

409 CLAYTON ROAD CLAYTON, VICTORIA 3168

ADVERTISED COPY - CITY OF MONASH
This copied document is made available for the sole purpose of enabling its consideration and review as part of a planning process under the Planning and Environment Act. The document must not be used for any purpose which may breach copyright.

DRAWING LIST			
TP-000	COVER PAGE	TP-115	PROPOSED PLAN - FOURTEENTH FLOOR
TP-010	EXISTING CONDITIONS	TP-116	PROPOSED PLAN - FIFTEENTH
TP-011	EXISTING CONDITIONS PHOTOS	TP-117	PROPOSED PLAN - SIXTEENTH
TP-012	DEMOLITION PLAN	TP-118	PROPOSED PLAN - ROOF
TP-020	DESIGN RESPONSE - NEIGHBORHOOD CONTEXT	TP-150	PROPOSED PLAN - BASEMENT 1
TP-021	DESIGN RESPONSE - KEY VIEWS	TP-400	ELEVATIONS - EAST
TP-022	DESIGN RESPONSE - FUTURE DEVELOPMENT	TP-401	ELEVATIONS - SOUTH
TP-023	DESIGN RESPONSE - DIAGRAMS (BUILDING FORM)	TP-402	ELEVATIONS - WEST
TP-024	DESIGN RESPONSE - DIAGRAMS (BUILDING USE)	TP-403	ELEVATIONS - NORTH
TP-025	DESIGN RESPONSE (RENDER)	TP-500	SECTIONS
TP-026	DESIGN RESPONSE (RENDER)	TP-501	SECTIONS
TP-027	DESIGN RESPONSE (RENDER)	TP-900	SHADOW DIAGRAM - 9AM & 10AM
TP-028	DESIGN RESPONSE (RENDER)	TP-901	SHADOW DIAGRAM - 11AM & 12PM
TP-029	DESIGN RESPONSE - SITE PLAN	TP-902	SHADOW DIAGRAM - 1PM & 2PM
TP-030	DESIGN RESPONSE - GROUND FLOOR PLAN	TP-903	SHADOW DIAGRAM - 3PM
TP-100	PROPOSED PLAN - GROUND FLOOR		
TP-101	PROPOSED PLAN - FIRST FLOOR		
TP-102	PROPOSED PLAN - 1A MEZZANINE FLOOR		
TP-103	PROPOSED PLAN - SECOND FLOOR		
TP-104	PROPOSED PLAN - THIRD FLOOR		
TP-105	PROPOSED PLAN - FOURTH FLOOR		
TP-106	PROPOSED PLAN - FIFTH FLOOR		
TP-107	PROPOSED PLAN - SIXTH FLOOR		
TP-108	PROPOSED PLAN - SEVENTH FLOOR		
TP-109	PROPOSED PLAN - EIGHTH FLOOR		
TP-110	PROPOSED PLAN - NINTH FLOOR		
TP-111	PROPOSED PLAN - TENTH FLOOR		
TP-112	PROPOSED PLAN - ELEVENTH FLOOR		
TP-113	PROPOSED PLAN - TWELFTH FLOOR		
TP-114	PROPOSED PLAN - THIRTEENTH FLOOR		

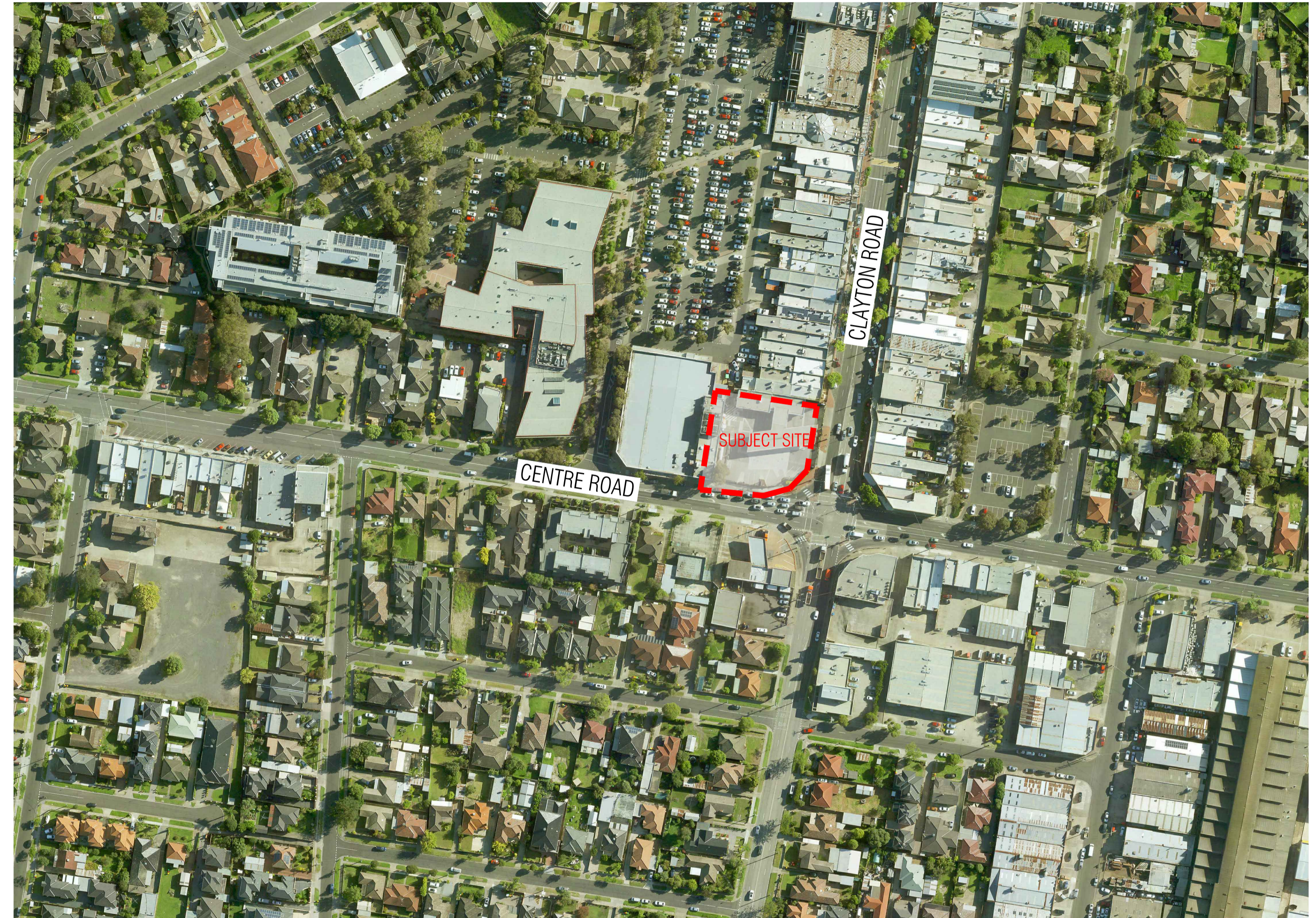

AERIAL IMAGE
NTS

REV	DATE	DESCRIPTION	CHECKED	REV	DATE	DESCRIPTION	CHECKED
A	16.11.2020	ISSUE FOR TOWN PLANNING	CT				



- ① PUBLIC CAR PARK
 - ② ON STREET ANGLE CAR PARKING
 - ③ PEDESTRIAN CROSSING
 - ④ ONE STOREY COLES SUPERMARKET LOCATED ADJACENT TO SUBJECT SITE, MAIN PEDESTRIAN ENTRY AND LOADING ZONE LOCATED AT THE REAR OF THE SITE.
 - ⑤ A TWO STOREY MULTI PURPOSE COMMUNITY CENTRE WITH CAR PARKING AT THE REAR AND MAIN PEDESTRIAN ENTRY FROM COOKE STREET.
 - ⑥ PREDOMINANTLY LOW RISE RETAIL AND COMMERCIAL BRICK BUILDINGS WITH MAIN PEDESTRIAN ENTRY FROM CLAYTON ROAD AND LOADING ZONES AT THE REAR, AWNING OVERHANGING THE BRICK PAVER PUBLIC FOOTPATH
 - ⑦ THREE STOREY MULTI RESIDENTIAL BUILDING WITH PEDESTRIAN ENTRY AND PRIVATE CAR PARK ENTRY FROM CENTRE ROAD
 - ⑧ TWO STOREY RETAIL STORE (MAIN PEDESTRIAN ENTRY FROM CLAYTON ROAD), WITH CAR PARK ON ROOFTOP ACCESSIBLE FROM OLIVE LANE
 - ⑨ PREDOMINANTLY LOW RISE RETAIL AND COMMERCIAL BUILDINGS MAIN PEDESTRIAN ENTRY ALONG CLAYTON/CENTRE ROAD
 - ⑩ PREDOMINANTLY LOW RISE SINGLE RESIDENTIAL DWELLING WITH PITCHED ROOFS AND LOW FENCE / NOT FENCED
 - ⑪ PREDOMINANTLY LOW RISE MULTI RESIDENTIAL ATTACHED DWELLING WITH PITCHED ROOF AND LOW FENCE / NOT FENCED
 - ⑫ SINGLE STOREY COMMERCIAL BRICK BUILDING WITH MAIN ENTRY ON OLIVE STREET AND ACCESSIBLE FROM OLIVE LANE
 - ⑬ SUBJECT SITE LOCATED ON THE CORNER OF CLAYTON AND CENTRE ROAD. SITE BOUNDARY IS NOT ALIGNED AGAINST ADJACENT RETAIL BUILDINGS ALONG CLAYTON ROAD, CREATING A PROTRUDED CORNER ON THE FOOTPATH
- SUBJECT SITE
 - EXISTING BUILDING
 - SURROUNDING BUILDINGS
 - BUS ROUTE
 - BUS STOP

ADVERTISED COPY - CITY OF MONASH
 This copied document is made available for the sole purpose of enabling its consideration and review as part of a planning process under the Planning and Environment Act. The document must not be used for any purpose which may breach copyright.

© THIS DOCUMENT / DRAWING IS PROTECTED BY FEDERAL COPYRIGHT LAW COPYING IN ANY SHAPE OR FORM, IN WHOLE OR IN PART, WITHOUT THE WRITTEN AUTHORISATION OF EWERT LEAF Pty. Ltd. IS STRICTLY PROHIBITED.

1. DO NOT SCALE. USE FIGURED DIMENSIONS ONLY. ALL DIMENSIONS ARE TO BE CONFIRMED ON SITE PRIOR TO COMMENCEMENT OR FABRICATION OF ANY WORK.
 2. ANY DIMENSIONAL DISCREPANCY TO BE BROUGHT TO THE ATTENTION OF EWERT LEAF IN WRITING.
 3. ALL WORK IS TO BE CARRIED OUT IN ACCORDANCE WITH THE CURRENT BUILDING CODE OF AUSTRALIA AND ANY RELEVANT AUSTRALIAN STANDARD, AND ALSO ANY LOCAL AUTHORITY BY-LAWS.

REV	DATE	DESCRIPTION	CHECKED	REV	DATE	DESCRIPTION	CHECKED
A	16.11.2020	ISSUE FOR TOWN PLANNING	CT				

PROJECT	409 CLAYTON ROAD
	409 CLAYTON ROAD CLAYTON VIC 3168

TOWN PLANNING DRAWINGS	
DRAWING TITLE	EXISTING CONDITIONS
SCALE: 1:500	DATE: JULY 2020
PAGE: A1	PROJECT NO: 20020
DRAWN: ML-D	
DRAWING ISSUE	TOWN PLANNING
	REV TP-010.A



01 EXISTING STREETScape ALONG CLAYTON ROAD NTS



02 EXISTING STREETScape ALONG CENTRE ROAD NTS



03 SITE PHOTO: VIEW FROM CLAYTON ROAD LOOKING TOWARDS SOUTH WEST NTS



04 SITE PHOTO: VIEW FROM CENTRE ROAD LOOKING TOWARDS NORTH EAST NTS



05 SITE PHOTO: SUBJECT SITE 409 CLAYTON ROAD NTS



06 SITE PHOTO: SUBJECT SITE 409 CLAYTON ROAD NTS

REV	DATE	DESCRIPTION	CHECKED	REV	DATE	DESCRIPTION	CHECKED
A	16.11.2020	ISSUE FOR TOWN PLANNING	CT				

LEGEND
 - - - RED DASHED LINES DENOTE
 EXTENT OF DEMOLITION

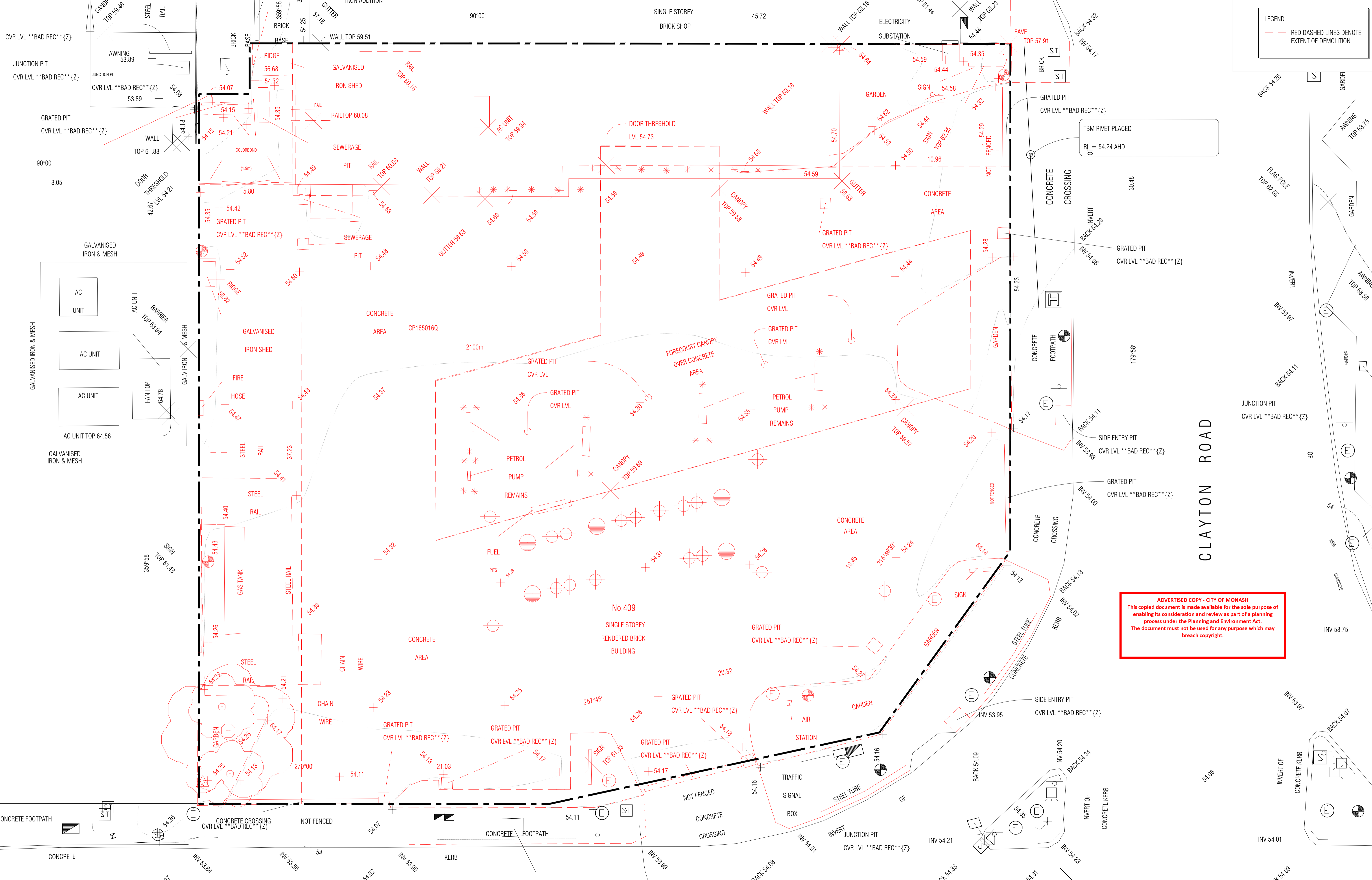

ADVERTISED COPY - CITY OF MONASH
 This copied document is made available for the sole purpose of enabling its consideration and review as part of a planning process under the Planning and Environment Act. The document must not be used for any purpose which may breach copyright.

E W E R T LEAF

LEVEL 1, 87-91 PALMERSTON CRESCENT, SOUTH MELBOURNE 3205, VICTORIA AUSTRALIA
 T: +61(3) 9686 2100 E: architects@ewertleaf.com.au A.C.N: 141027241

© THIS DOCUMENT / DRAWING IS PROTECTED BY FEDERAL COPYRIGHT LAW COPYING IN ANY SHAPE OR FORM, IN WHOLE OR IN PART, WITHOUT THE WRITTEN AUTHORISATION OF EWERT LEAF Pty. Ltd. IS STRICTLY PROHIBITED.

1. DO NOT SCALE. USE FIGURED DIMENSIONS ONLY. ALL DIMENSIONS ARE TO BE CONFIRMED ON SITE PRIOR TO COMMENCEMENT OR FABRICATION OF ANY WORK.
 2. ANY DIMENSIONAL DISCREPANCY TO BE BROUGHT TO THE ATTENTION OF EWERT LEAF IN WRITING.
 3. ALL WORK IS TO BE CARRIED OUT IN ACCORDANCE WITH THE CURRENT BUILDING CODE OF AUSTRALIA AND ANY RELEVANT AUSTRALIAN STANDARD, AND ALSO ANY LOCAL AUTHORITY BY-LAWS.

REV	DATE	DESCRIPTION	CHECKED	REV	DATE	DESCRIPTION	CHECKED
A	16.07.2020	ISSUE FOR TOWN PLANNING	CT				

PROJECT
409 CLAYTON ROAD
 409 CLAYTON ROAD
 CLAYTON
 VIC 3168

TOWN PLANNING DRAWINGS

DRAWING TITLE
DEMOLITION PLAN

SCALE: 1:100
 PAGE: A1
 DRAWN: ML-D

DATE: JULY 2020
 PROJECT NO:
 20020

DRAWING ISSUE
TOWN PLANNING

DRAWING No. REV
TP-012.A

ADVERTISED COPY - CITY OF MONASH
 This copied document is made available for the sole purpose of enabling its consideration and review as part of a planning process under the Planning and Environment Act. The document must not be used for any purpose which may breach copyright.

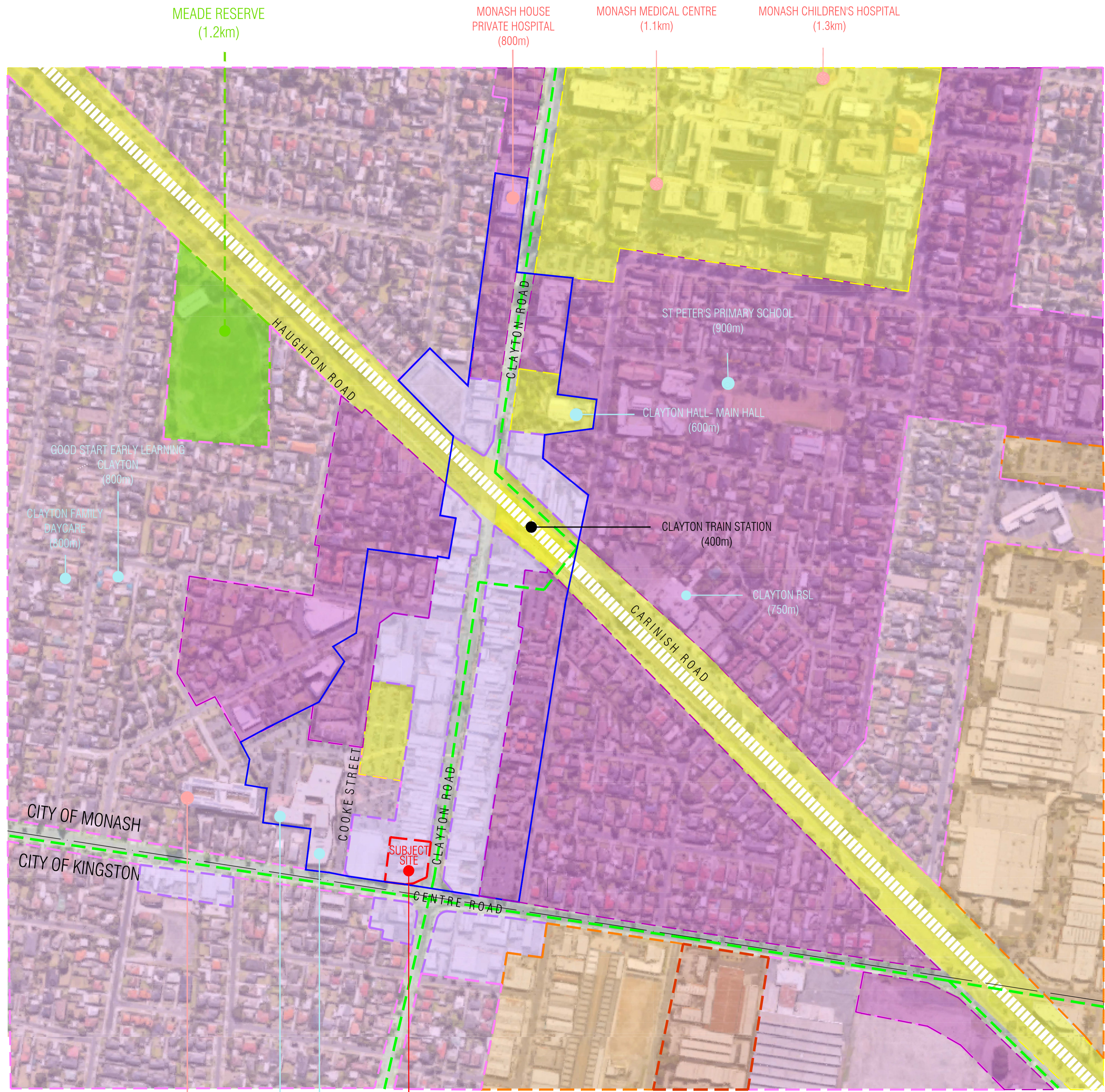

- PRECINCT PLAN BOUNDARY
- SCHOOL/ COMMUNITY FACILITY
- HEALTH FACILITY
- COMMERCIAL ZONE 1
- GENERAL RESIDENTIAL ZONE
- RESIDENTIAL GROWTH ZONE
- PUBLIC USE ZONE
- PUBLIC PARK & RECREATION ZONE
- INDUSTRIAL ZONE
- MIXED USE ZONE
- - - BUS ROUTE

E W E R T
L E A F

LEVEL 1, 87-91 PALMERSTON CRESCENT, SOUTH MELBOURNE 3205, VICTORIA AUSTRALIA
 T: +61(3) 9686 2100 E: architects@ewertleaf.com.au A.C.N: 141027241

© THIS DOCUMENT / DRAWING IS PROTECTED BY FEDERAL COPYRIGHT LAW COPYING IN ANY SHAPE OR FORM, IN WHOLE OR IN PART, WITHOUT THE WRITTEN AUTHORISATION OF EWERT LEAF Pty. Ltd. IS STRICTLY PROHIBITED.

- DO NOT SCALE. USE FIGURED DIMENSIONS ONLY. ALL DIMENSIONS ARE TO BE CONFIRMED ON SITE PRIOR TO COMMENCEMENT OR FABRICATION OF ANY WORK.
- ANY DIMENSIONAL DISCREPANCY TO BE BROUGHT TO THE ATTENTION OF EWERT LEAF IN WRITING.
- ALL WORK IS TO BE CARRIED OUT IN ACCORDANCE WITH THE CURRENT BUILDING CODE OF AUSTRALIA AND ANY RELEVANT AUSTRALIAN STANDARD, AND ALSO ANY LOCAL AUTHORITY BY-LAWS.

REV	DATE	DESCRIPTION	CHECKED	REV	DATE	DESCRIPTION	CHECKED
A	16.11.2020	ISSUE FOR TOWN PLANNING	CT				

PROJECT
409 CLAYTON ROAD
 409 CLAYTON ROAD
 CLAYTON
 VIC 3168

TOWN PLANNING DRAWINGS
 DRAWING TITLE
DESIGN RESPONSE - NEIGHBOURHOOD CONTEXT
 SCALE: NTS
 PAGE: A1
 DRAWN: ML-D
 DRAWING ISSUE
TOWN PLANNING

DATE: JULY 2020
 PROJECT NO:
 20020
 DRAWING No
TP-020.A

ADVERTISED COPY - CITY OF MONASH
 This copied document is made available for the sole purpose of enabling its consideration and review as part of a planning process under the Planning and Environment Act. The document must not be used for any purpose which may breach copyright.



1 KEY VIEWS FROM SITE NTS

2 KEY VIEWS TO SITE NTS

E W E R T
—
L E A F

LEVEL 1, 87-91 PALMERSTON CRESCENT, SOUTH MELBOURNE 3205, VICTORIA AUSTRALIA
 T: +61(3) 9686 2100 E: architects@ewertleaf.com.au A.C.N: 141027241

© THIS DOCUMENT / DRAWING IS PROTECTED BY FEDERAL COPYRIGHT LAW COPYING IN ANY SHAPE OR FORM, IN WHOLE OR IN PART, WITHOUT THE WRITTEN AUTHORISATION OF EWERT LEAF Pty. Ltd. IS STRICTLY PROHIBITED.
 1. DO NOT SCALE. USE FIGURED DIMENSIONS ONLY. ALL DIMENSIONS ARE TO BE CONFIRMED ON SITE PRIOR TO COMMENCEMENT OR FABRICATION OF ANY WORK.
 2. ANY DIMENSIONAL DISCREPANCY TO BE BROUGHT TO THE ATTENTION OF EWERT LEAF IN WRITING.
 3. ALL WORK IS TO BE CARRIED OUT IN ACCORDANCE WITH THE CURRENT BUILDING CODE OF AUSTRALIA AND ANY RELEVANT AUSTRALIAN STANDARD, AND ALSO ANY LOCAL AUTHORITY BY-LAWS.

REV	DATE	DESCRIPTION	CHECKED	REV	DATE	DESCRIPTION	CHECKED
A	16.11.2020	ISSUE FOR TOWN PLANNING	CT				

PROJECT
409 CLAYTON ROAD
 409 CLAYTON ROAD
 CLAYTON
 VIC 3168

TOWN PLANNING DRAWINGS
 DRAWING TITLE
DESIGN RESPONSE - KEY VIEWS
 SCALE: NTS
 PAGE: A1
 DRAWN: ML-D
 DRAWING ISSUE
TOWN PLANNING
 DATE: JULY 2020
 PROJECT NO:
 20020
 DRAWING No
TP-021.A
 REV

ADVERTISED COPY - CITY OF MONASH
 This copied document is made available for the sole purpose of enabling its consideration and review as part of a planning process under the Planning and Environment Act. The document must not be used for any purpose which may breach copyright.

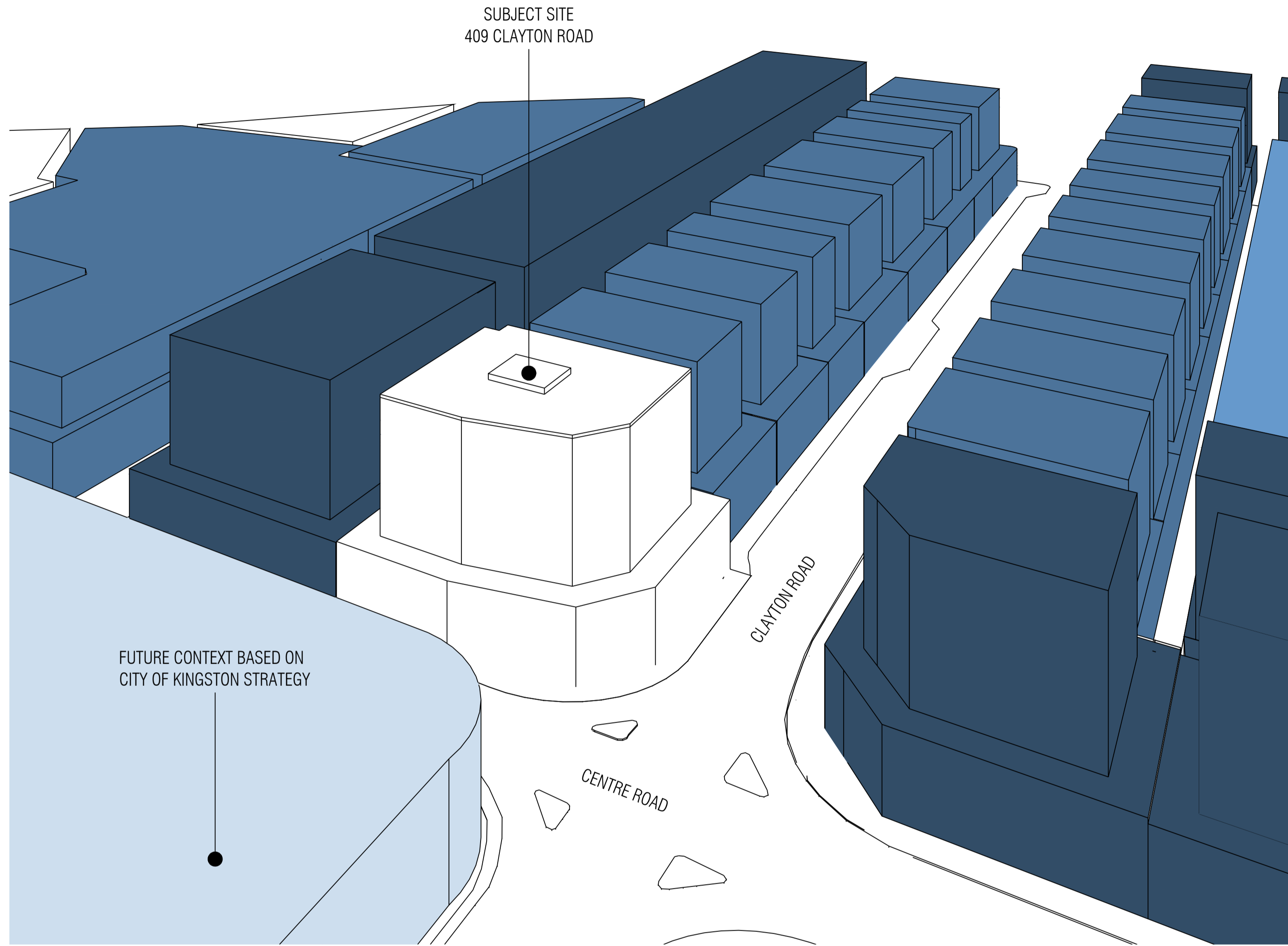

01 CLAYTON PRECINCT PLAN WITH 10 LEVEL DEVELOPMENT NTS

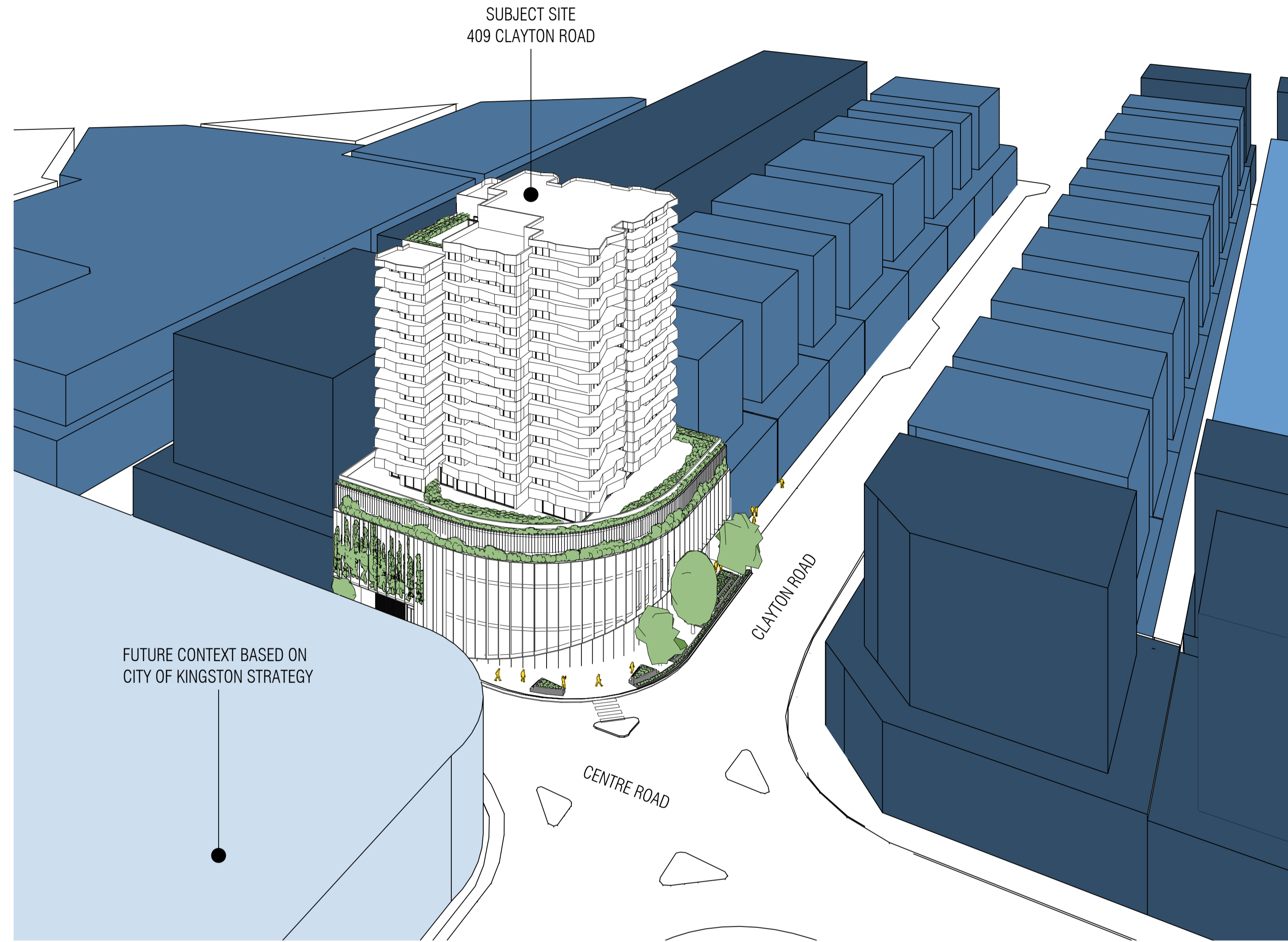

02 CLAYTON PRECINCT PLAN WITH PROPOSED DEVELOPMENT NTS

PREFERRED BUILDING HEIGHTS BASED ON CLAYTON PRECINCT PLAN

- 10 LEVELS (32-35M)
- 8 LEVELS (28-32M)
- 6 LEVELS (19-22M)
- 4 LEVELS (16M) - BASED ON CITY OF KINGSTON STRATEGY

E W E R T
L E A F

LEVEL 1, 87-91 PALMERSTON CRESCENT, SOUTH MELBOURNE 3205, VICTORIA AUSTRALIA
 T: +61(3) 9686 2100 E: architects@ewertleaf.com.au A.C.N: 141027241

© THIS DOCUMENT / DRAWING IS PROTECTED BY FEDERAL COPYRIGHT LAW COPYING IN ANY SHAPE OR FORM, IN WHOLE OR IN PART, WITHOUT THE WRITTEN AUTHORISATION OF EWERT LEAF Pty. Ltd. IS STRICTLY PROHIBITED.

1. DO NOT SCALE. USE FIGURED DIMENSIONS ONLY. ALL DIMENSIONS ARE TO BE CONFIRMED ON SITE PRIOR TO COMMENCEMENT OR FABRICATION OF ANY WORK.
 2. ANY DIMENSIONAL DISCREPANCY TO BE BROUGHT TO THE ATTENTION OF EWERT LEAF IN WRITING.
 3. ALL WORK IS TO BE CARRIED OUT IN ACCORDANCE WITH THE CURRENT BUILDING CODE OF AUSTRALIA AND ANY RELEVANT AUSTRALIAN STANDARD, AND ALSO ANY LOCAL AUTHORITY BY-LAWS.

REV	DATE	DESCRIPTION	CHECKED	REV	DATE	DESCRIPTION	CHECKED
A	16.11.2020	ISSUE FOR TOWN PLANNING	CT				

PROJECT
 409 CLAYTON ROAD
 CLAYTON
 VIC 3168

TOWN PLANNING DRAWINGS

DRAWING TITLE
 DESIGN RESPONSE - FUTURE DEVELOPMENT

SCALE: NTS
 PAGE: A1
 DRAWN: SL

DATE: JULY 2020
 PROJECT NO: 20020
 DRAWING NO: TP-022.A

TOWN PLANNING

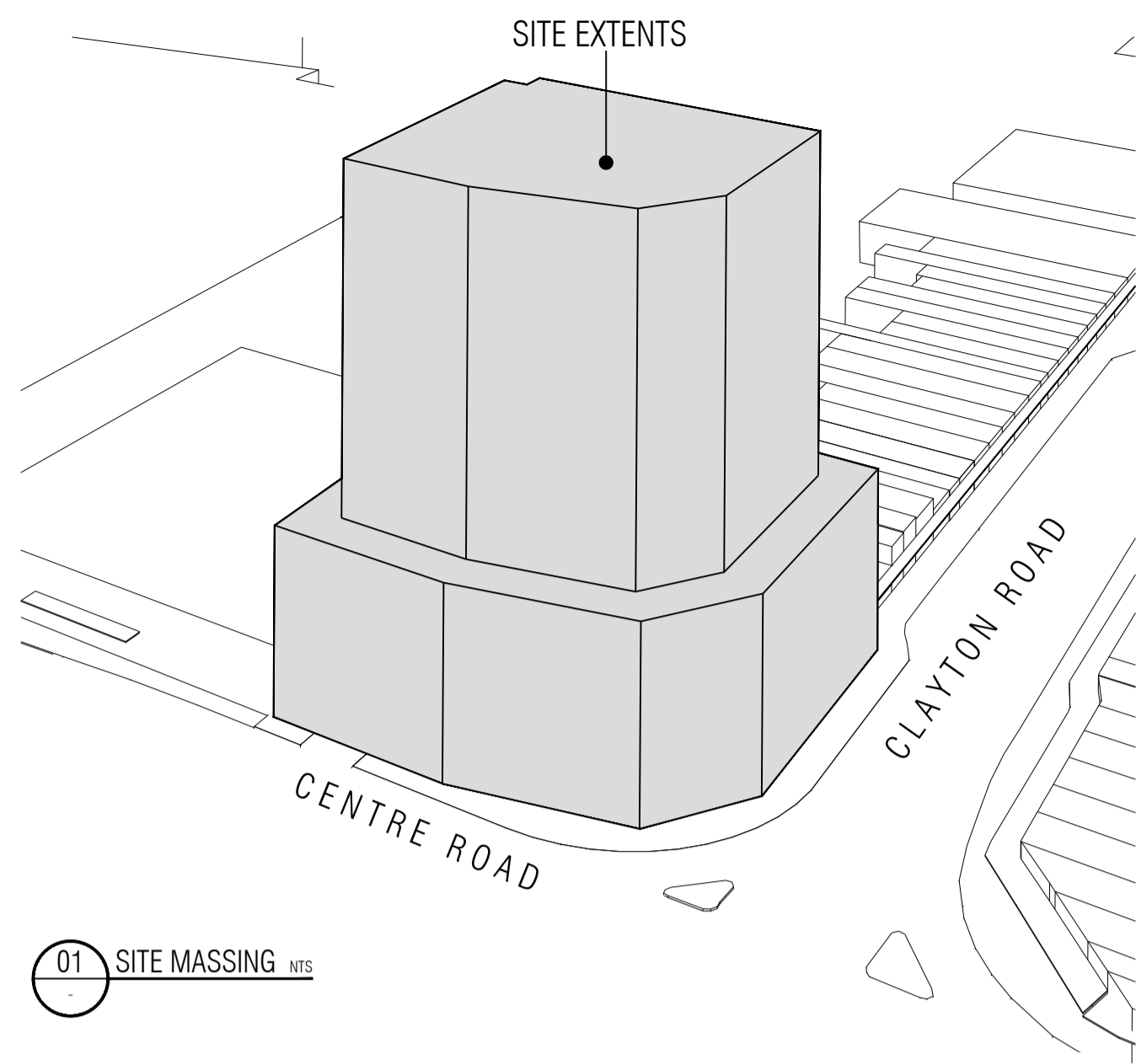

01 SITE MASSING NTS

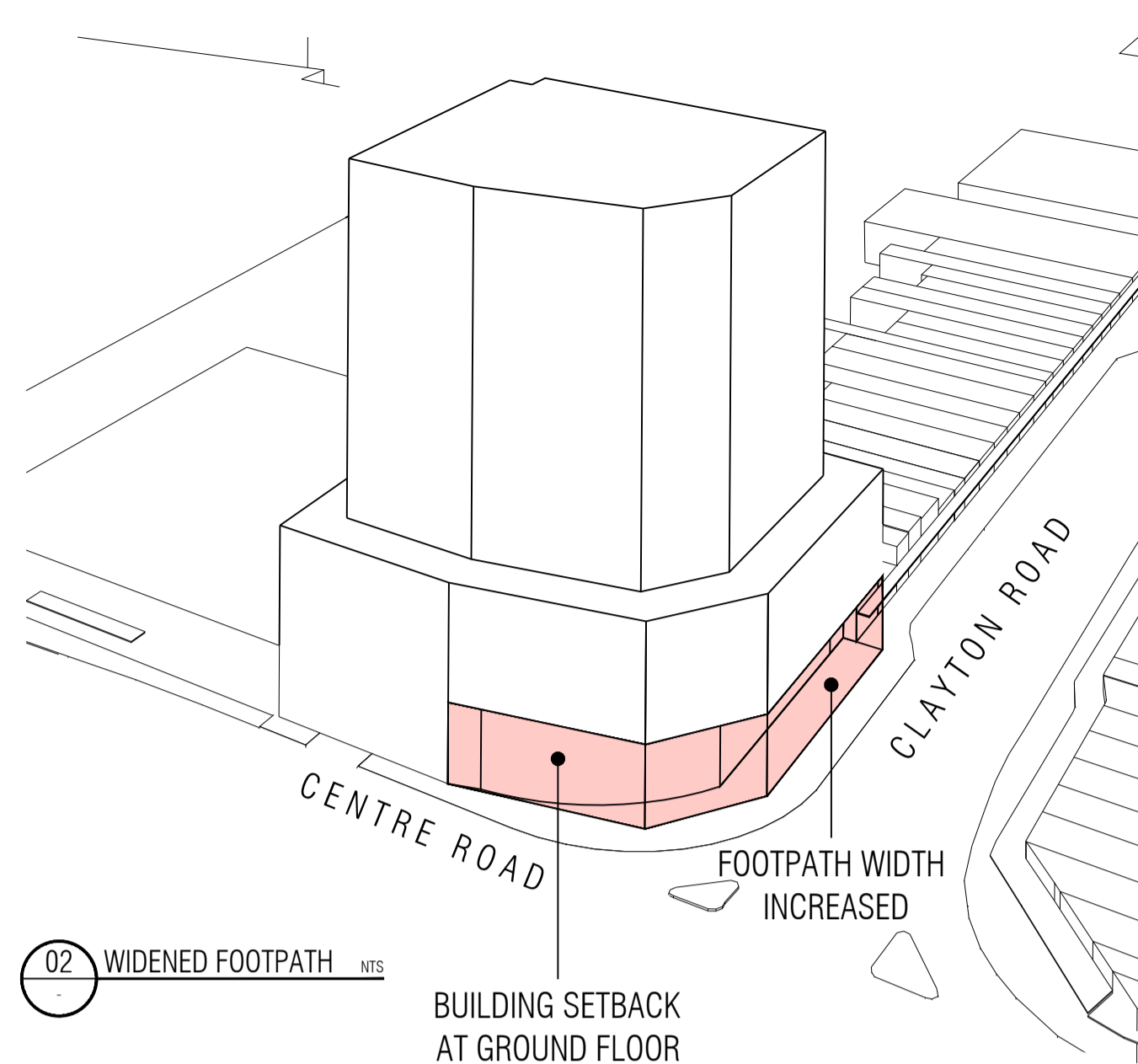

02 WIDENED FOOTPATH NTS

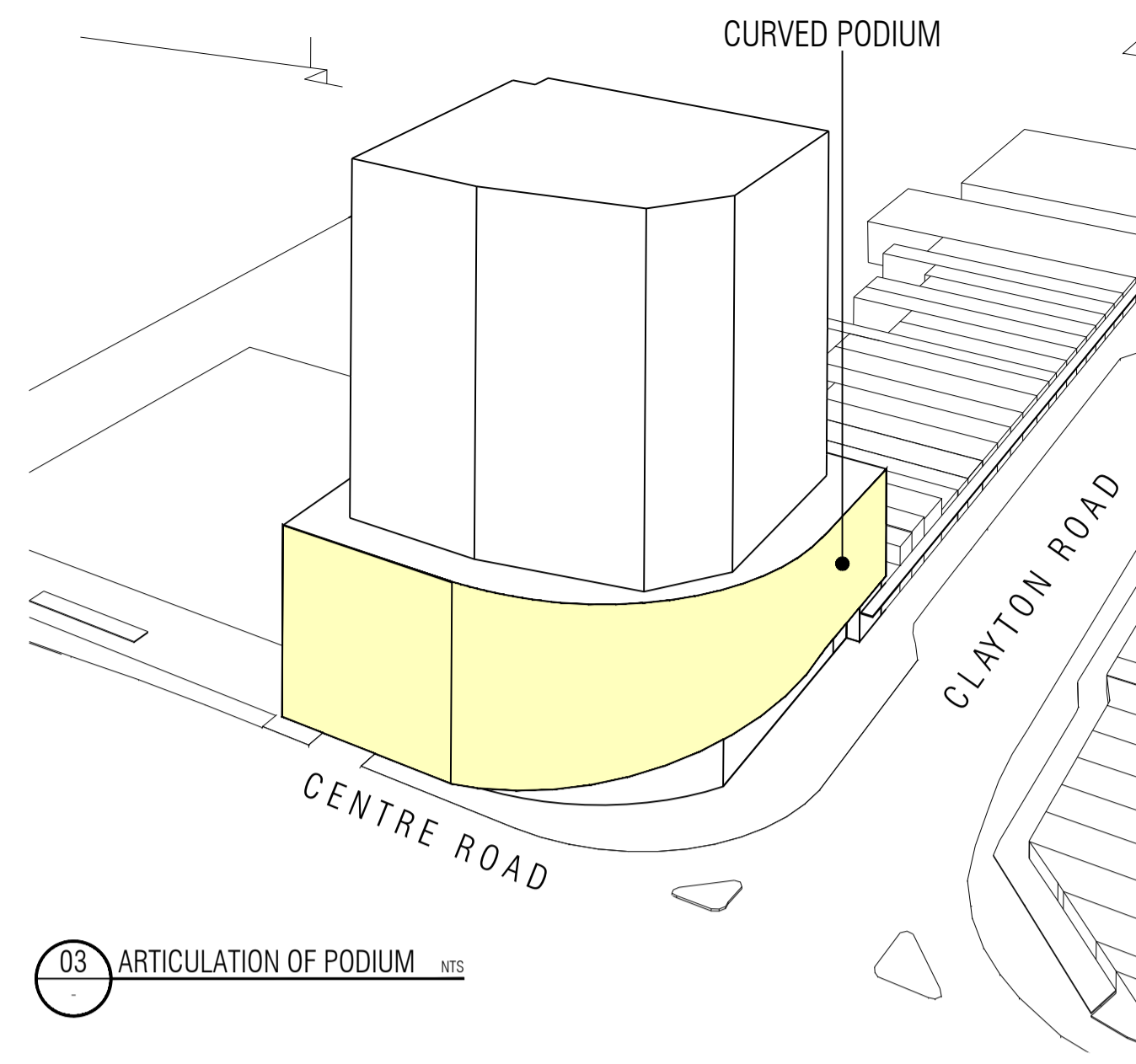

03 ARTICULATION OF PODIUM NTS

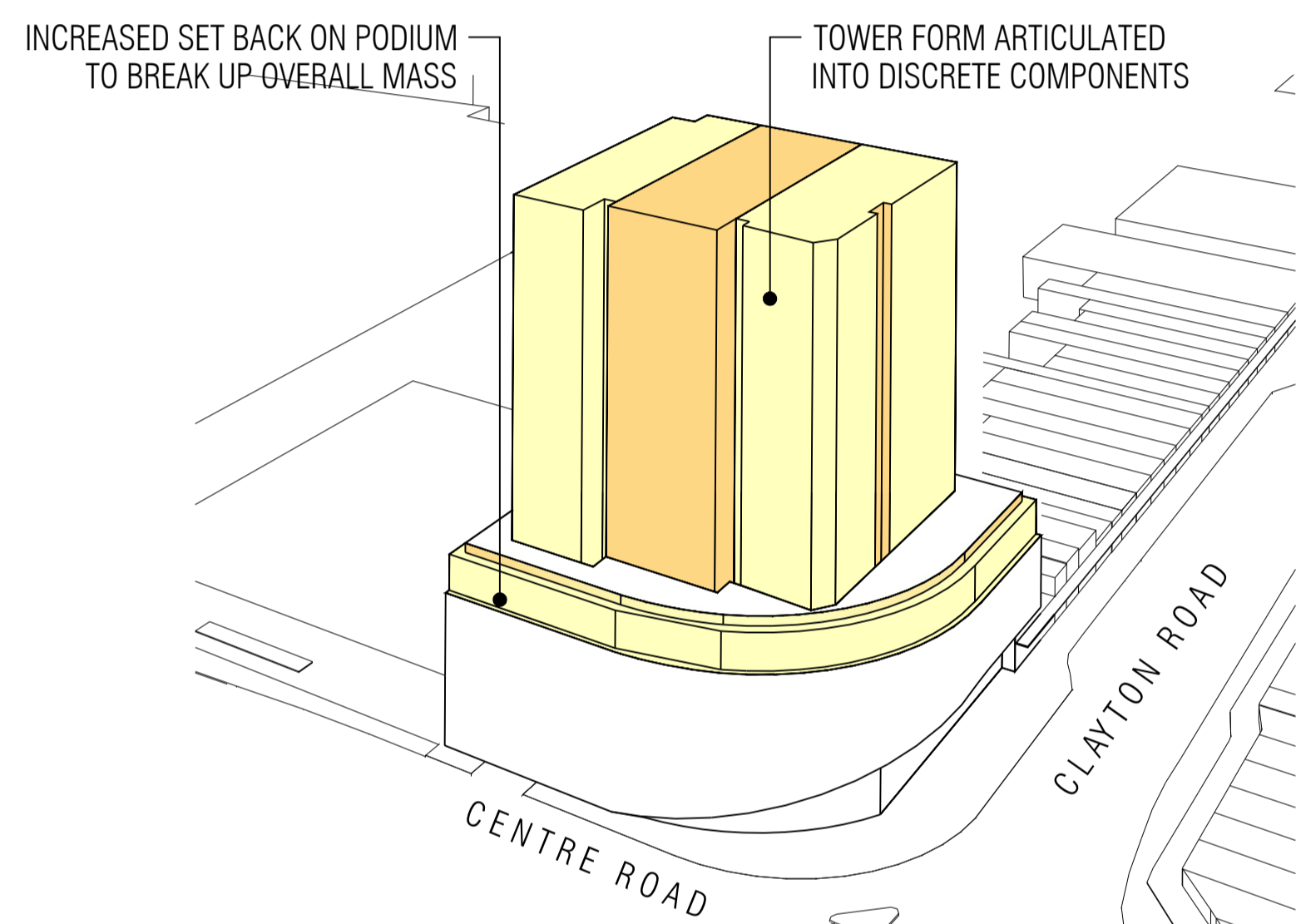

04 ARTICULATION OF TOWER NTS

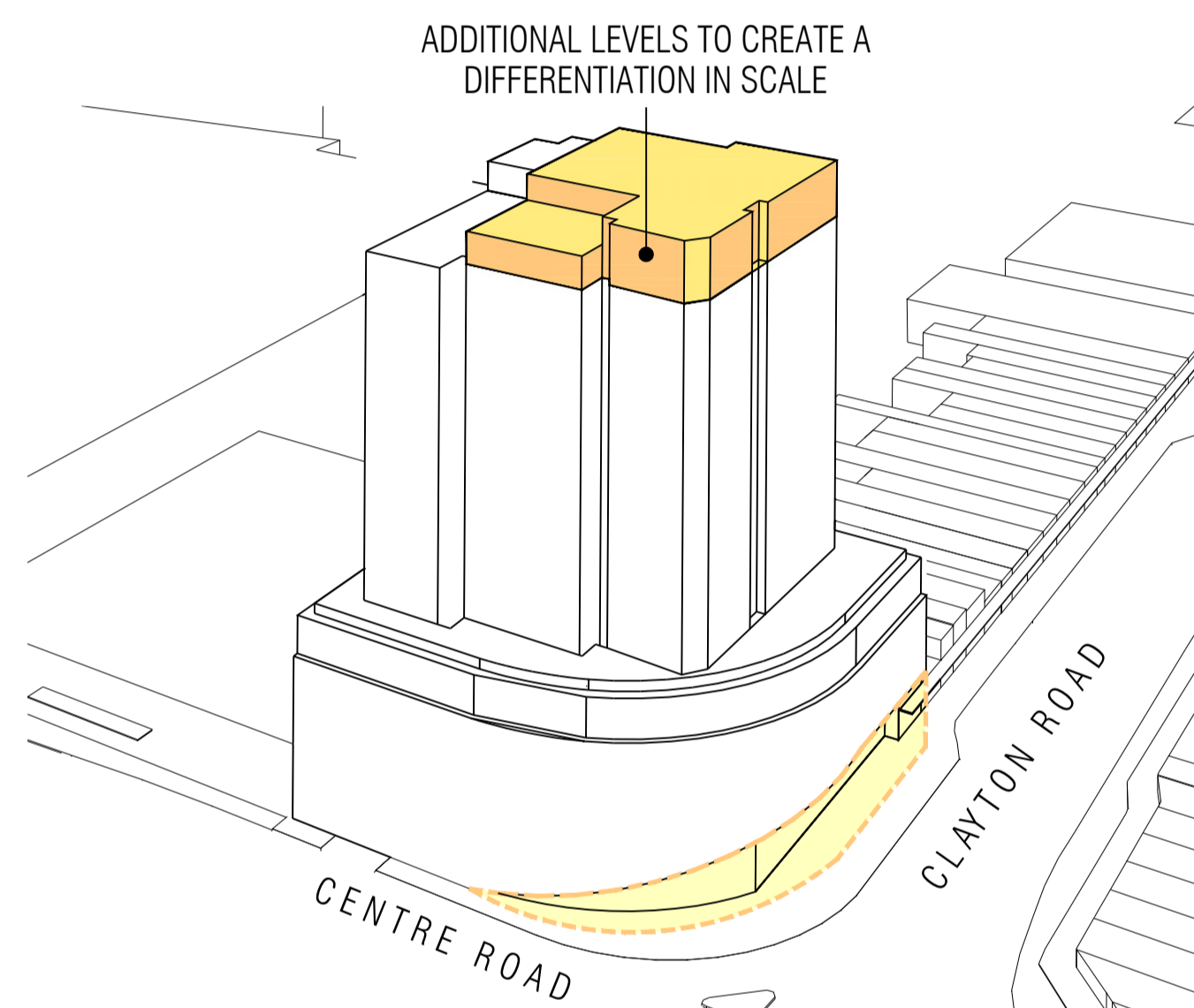

05 REDISTRIBUTION OF MASS NTS

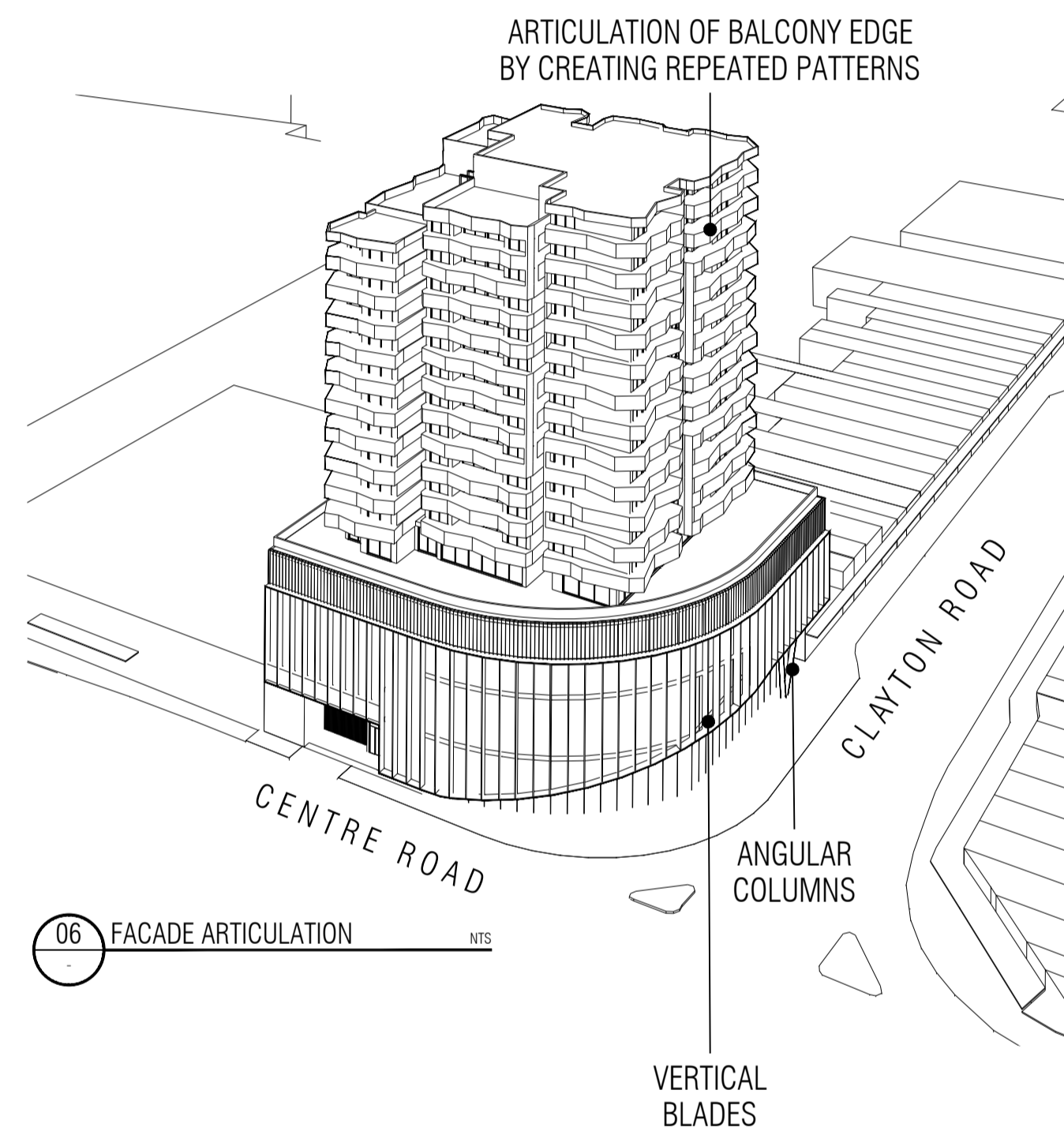

06 FACADE ARTICULATION NTS

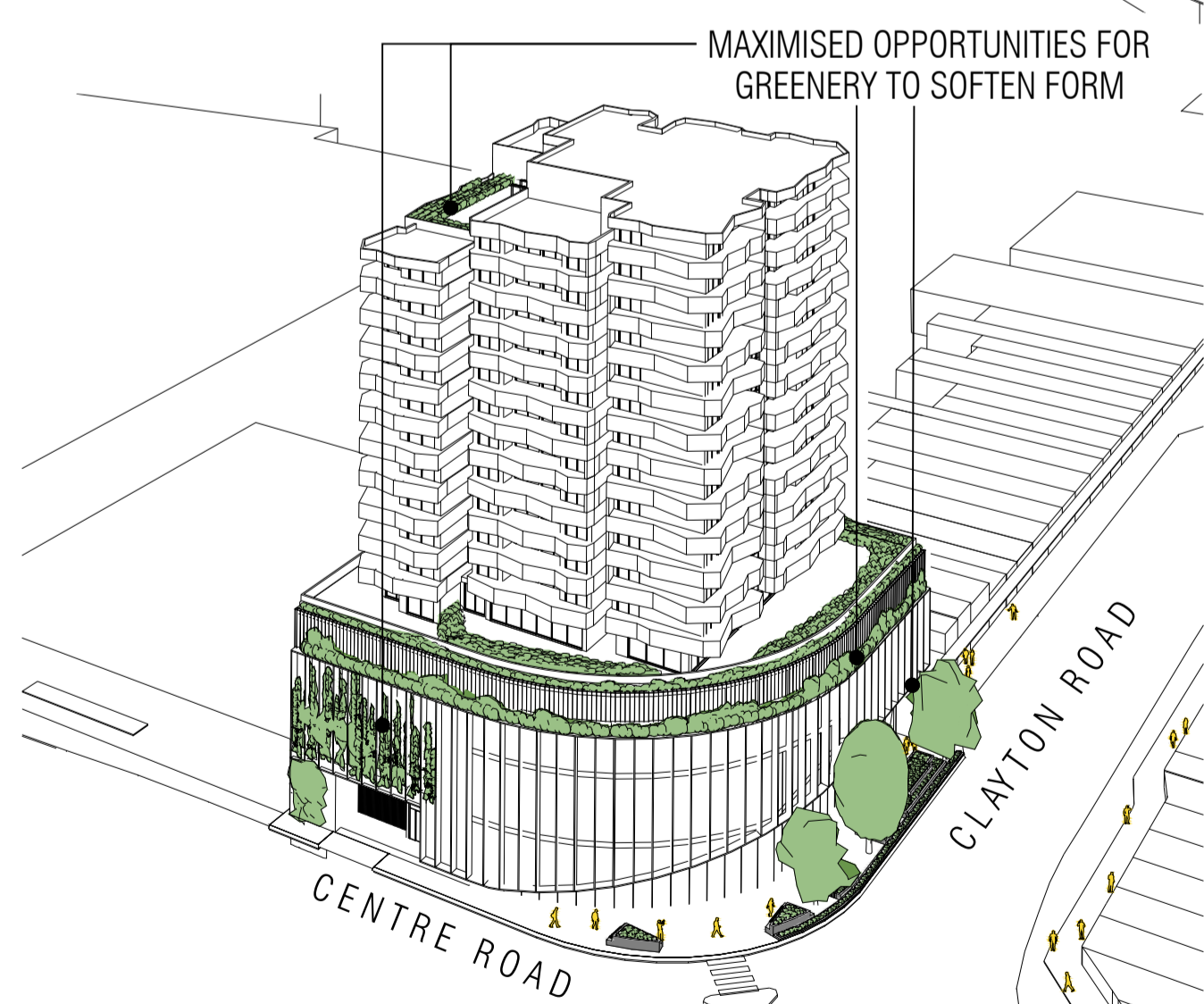

07 MAXIMISING GREENERY NTS

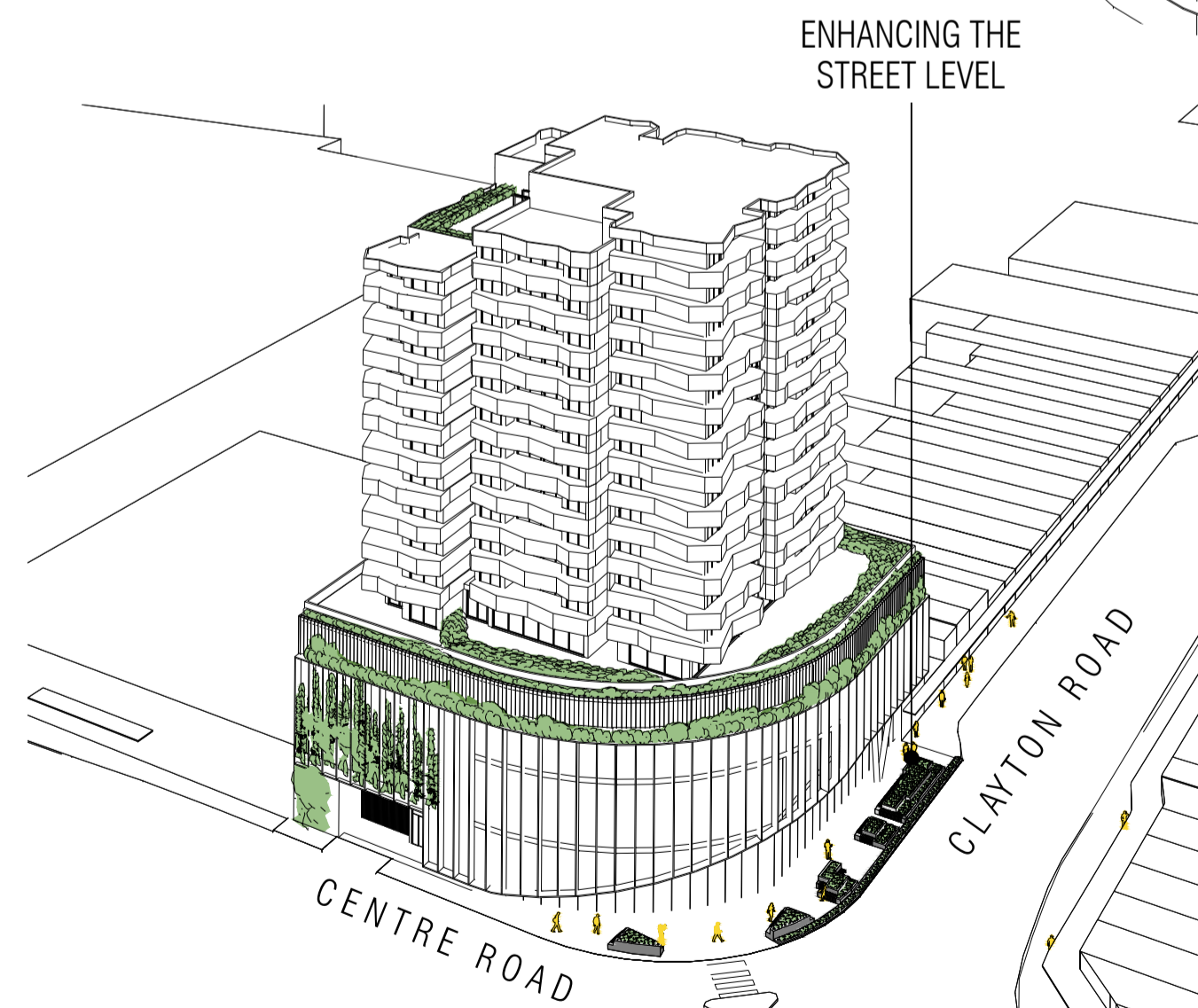

08 ACTIVATING THE GROUND PLANE NTS

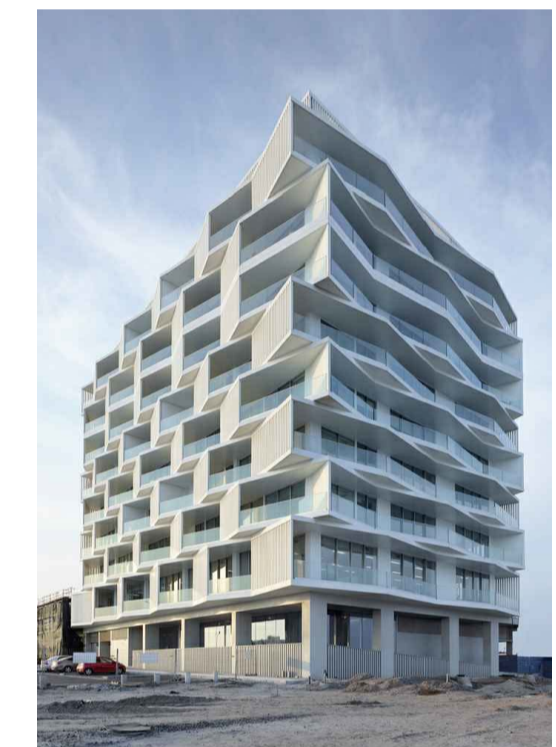
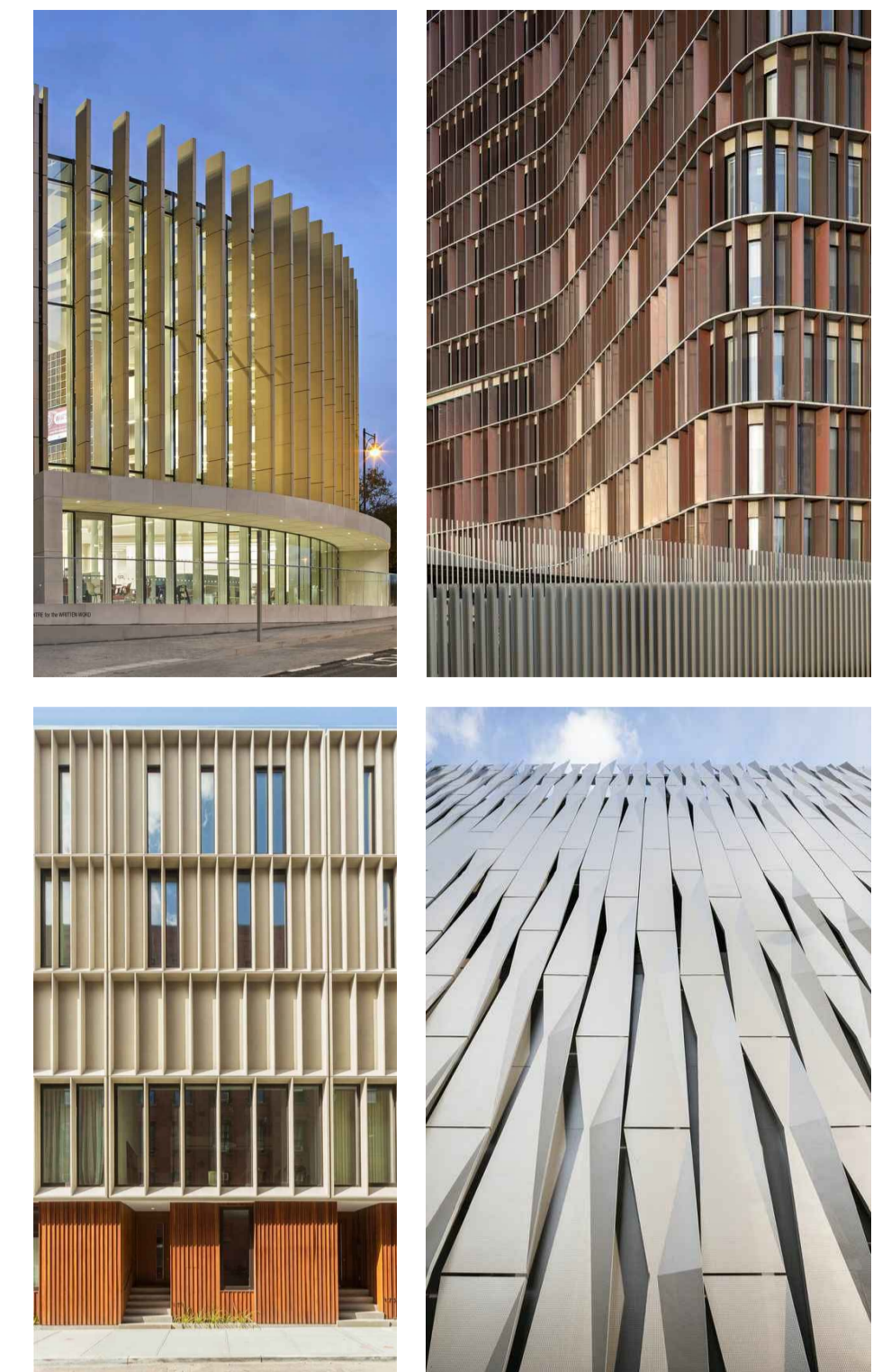

REFERENCE IMAGES NTS

ADVERTISED COPY - CITY OF MONASH
 This copied document is made available for the sole purpose of enabling its consideration and review as part of a planning process under the Planning and Environment Act. The document must not be used for any purpose which may breach copyright.

REV	DATE	DESCRIPTION	CHECKED	REV	DATE	DESCRIPTION	CHECKED
A	16.11.2020	ISSUE FOR TOWN PLANNING	CT				

PROJECT	409 CLAYTON ROAD
	409 CLAYTON ROAD CLAYTON VIC 3168

TOWN PLANNING DRAWINGS	
DRAWING TITLE	DESIGN RESPONSE - BUILDING FORM
SCALE:	NTS
PAGE:	A1
DRAWN:	SL
DRAWING ISSUE	TOWN PLANNING
DATE:	JULY 2020
PROJECT NO:	20020
DRAWING No	REV
TP-023.A	

ADVERTISED COPY - CITY OF MONASH
 This copied document is made available for the sole purpose of enabling its consideration and review as part of a planning process under the Planning and Environment Act. The document must not be used for any purpose which may breach copyright.

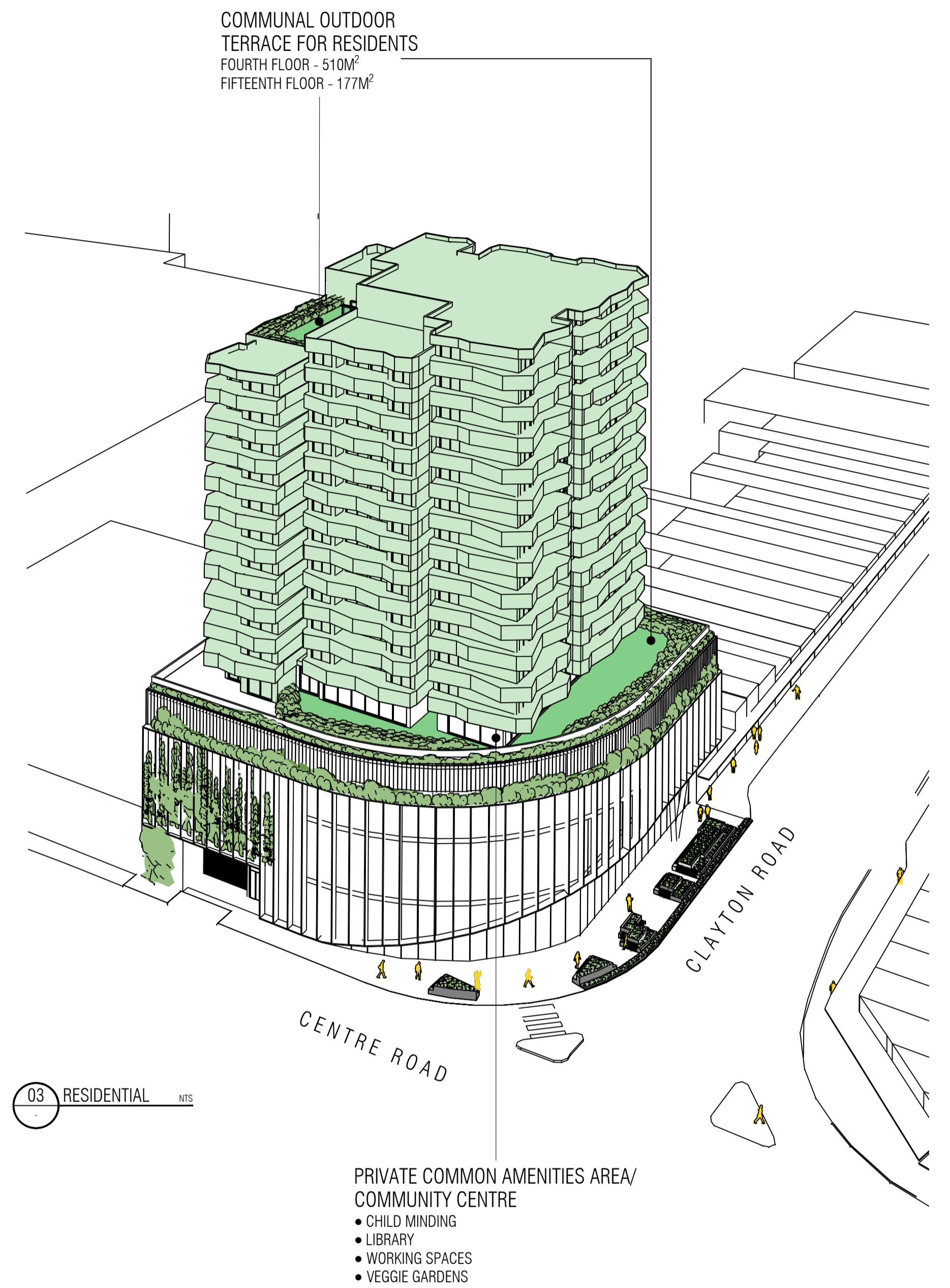
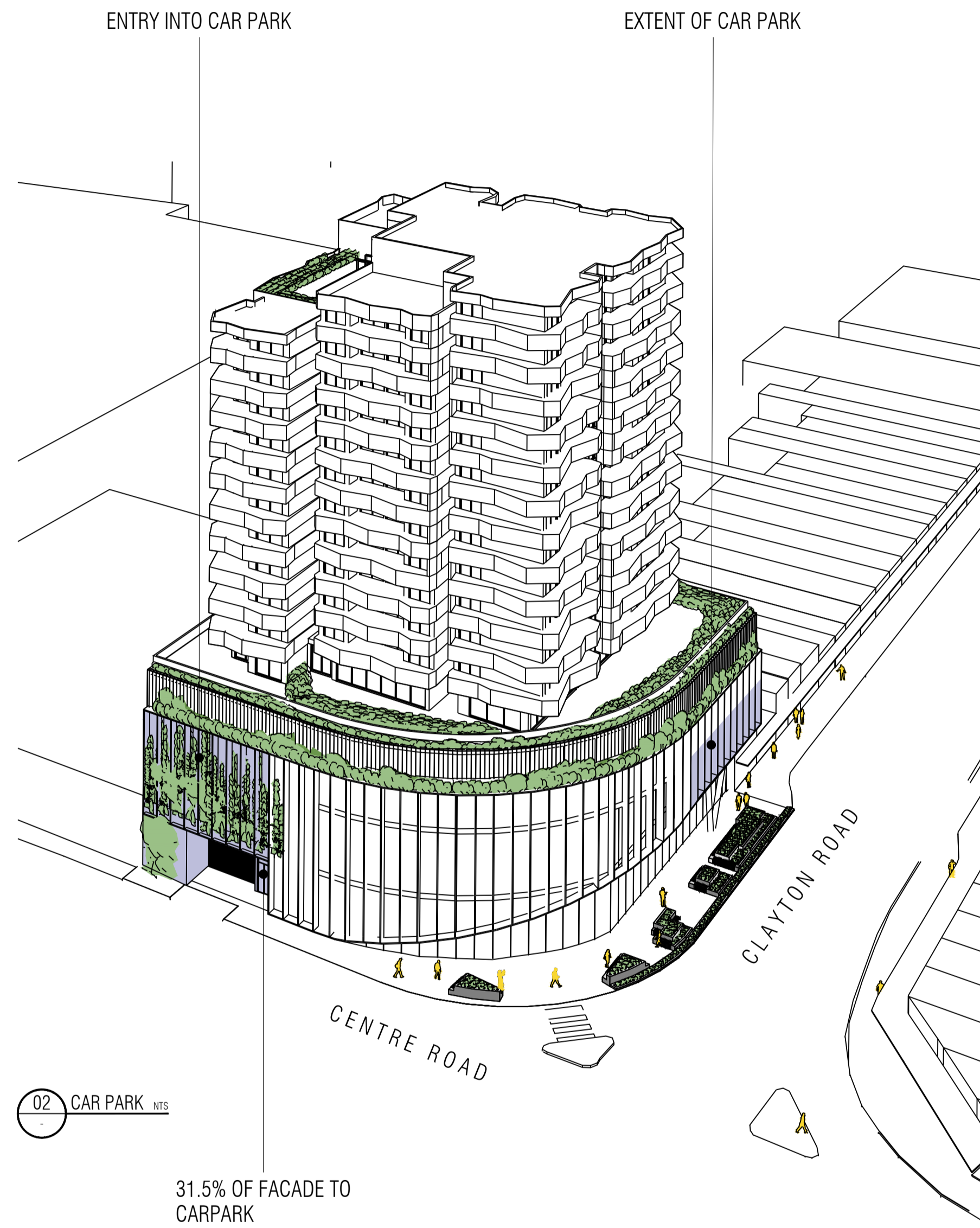

E W E R T
—
L E A F

LEVEL 1, 87-91 PALMERSTON CRESCENT, SOUTH MELBOURNE 3205, VICTORIA AUSTRALIA
 T: +61(3) 9686 2100 E: architects@ewertleaf.com.au A.C.N: 141027241

© THIS DOCUMENT / DRAWING IS PROTECTED BY FEDERAL COPYRIGHT LAW COPYING IN ANY SHAPE OR FORM, IN WHOLE OR IN PART, WITHOUT THE WRITTEN AUTHORISATION OF EWERT LEAF Pty. Ltd. IS STRICTLY PROHIBITED.

- DO NOT SCALE. USE FIGURED DIMENSIONS ONLY. ALL DIMENSIONS ARE TO BE CONFIRMED ON SITE PRIOR TO COMMENCEMENT OR FABRICATION OF ANY WORK.
- ANY DIMENSIONAL DISCREPANCY TO BE BROUGHT TO THE ATTENTION OF EWERT LEAF IN WRITING.
- ALL WORK IS TO BE CARRIED OUT IN ACCORDANCE WITH THE CURRENT BUILDING CODE OF AUSTRALIA AND ANY RELEVANT AUSTRALIAN STANDARD, AND ALSO ANY LOCAL AUTHORITY BY-LAWS.

REV	DATE	DESCRIPTION	CHECKED	REV	DATE	DESCRIPTION	CHECKED
A	16.11.2020	ISSUE FOR TOWN PLANNING	CT				

PROJECT
 409 CLAYTON ROAD
 CLAYTON
 VIC 3168

TOWN PLANNING DRAWINGS

DRAWING TITLE
 DESIGN RESPONSE - BUILDING USE

SCALE: NTS
 PAGE: A1
 DRAWN: SL

DATE: JULY 2020
 PROJECT NO: 20020
 DRAWING NO: TP-024.A

TOWN PLANNING



E W E R T
L E A F

LEVEL 1, 87-91 PALMERSTON CRESCENT, SOUTH MELBOURNE 3205, VICTORIA AUSTRALIA
T: +61(3) 9686 2100 E: architects@ewertleaf.com.au A.C.N: 141027241

© THIS DOCUMENT / DRAWING IS PROTECTED BY FEDERAL COPYRIGHT LAW. COPYING IN ANY SHAPE OR FORM, IN WHOLE OR IN PART, WITHOUT THE WRITTEN AUTHORISATION OF EWERT LEAF Pty. Ltd. IS STRICTLY PROHIBITED.

- DO NOT SCALE. USE FIGURED DIMENSIONS ONLY. ALL DIMENSIONS ARE TO BE CONFIRMED ON SITE PRIOR TO COMMENCEMENT OR FABRICATION OF ANY WORK.
- ANY DIMENSIONAL DISCREPANCY TO BE BROUGHT TO THE ATTENTION OF EWERT LEAF IN WRITING.
- ALL WORK IS TO BE CARRIED OUT IN ACCORDANCE WITH THE CURRENT BUILDING CODE OF AUSTRALIA AND ANY RELEVANT AUSTRALIAN STANDARD, AND ALSO ANY LOCAL AUTHORITY BY-LAWS.

REV	DATE	DESCRIPTION	CHECKED	REV	DATE	DESCRIPTION	CHECKED
A	16.11.2020	ISSUE FOR TOWN PLANNING	CT				

ADVERTISED COPY - CITY OF MONASH
 This copied document is made available for the sole purpose of enabling its consideration and review as part of a planning process under the Planning and Environment Act.
 The document must not be used for any purpose which may breach copyright.

PROJECT
409 CLAYTON ROAD
409 CLAYTON ROAD
CLAYTON
VIC 3168

TOWN PLANNING DRAWINGS

DRAWING TITLE
DESIGN RESPONSE - RENDER

SCALE: NTS
PAGE: A1
DRAWN: ML-D

DRAWING ISSUE
TOWN PLANNING

DATE: JULY 2020
PROJECT NO:
20020
DRAWING No
TP-025.A



© THIS DOCUMENT / DRAWING IS PROTECTED BY FEDERAL COPYRIGHT LAW COPYING IN ANY SHAPE OR FORM, IN WHOLE OR IN PART, WITHOUT THE WRITTEN AUTHORISATION OF EWERT LEAF Pty. Ltd. IS STRICTLY PROHIBITED.

- DO NOT SCALE. USE FIGURED DIMENSIONS ONLY. ALL DIMENSIONS ARE TO BE CONFIRMED ON SITE PRIOR TO COMMENCEMENT OR FABRICATION OF ANY WORK.
- ANY DIMENSIONAL DISCREPANCY TO BE BROUGHT TO THE ATTENTION OF EWERT LEAF IN WRITING.
- ALL WORK IS TO BE CARRIED OUT IN ACCORDANCE WITH THE CURRENT BUILDING CODE OF AUSTRALIA AND ANY RELEVANT AUSTRALIAN STANDARD, AND ALSO ANY LOCAL AUTHORITY BY-LAWS.

REV	DATE	DESCRIPTION	CHECKED	REV	DATE	DESCRIPTION	CHECKED
A	16.11.2020	ISSUE FOR TOWN PLANNING	CT				

ADVERTISED COPY - CITY OF MONASH
 This copied document is made available for the sole purpose of enabling its consideration and review as part of a planning process under the Planning and Environment Act.
 The document must not be used for any purpose which may breach copyright.

PROJECT
409 CLAYTON ROAD
409 CLAYTON ROAD
CLAYTON
VIC 3168

TOWN PLANNING DRAWINGS

DRAWING TITLE
DESIGN RESPONSE - RENDER

SCALE: NTS
PAGE: A1
DRAWN: ML-D

DATE: JULY 2020
PROJECT NO: 20020
DRAWING NO: TP-026.A

TOWN PLANNING



REV	DATE	DESCRIPTION	CHECKED	REV	DATE	DESCRIPTION	CHECKED
A	16.11.2020	ISSUE FOR TOWN PLANNING	CT				

ADVERTISED COPY - CITY OF MONASH
 This copied document is made available for the sole purpose of enabling its consideration and review as part of a planning process under the Planning and Environment Act.
 The document must not be used for any purpose which may breach copyright.



© THIS DOCUMENT / DRAWING IS PROTECTED BY FEDERAL COPYRIGHT LAW. COPYING IN ANY SHAPE OR FORM, IN WHOLE OR IN PART, WITHOUT THE WRITTEN AUTHORISATION OF EWERT LEAF Pty. Ltd. IS STRICTLY PROHIBITED.

- DO NOT SCALE. USE FIGURED DIMENSIONS ONLY. ALL DIMENSIONS ARE TO BE CONFIRMED ON SITE PRIOR TO COMMENCEMENT OR FABRICATION OF ANY WORK.
- ANY DIMENSIONAL DISCREPANCY TO BE BROUGHT TO THE ATTENTION OF EWERT LEAF IN WRITING.
- ALL WORK IS TO BE CARRIED OUT IN ACCORDANCE WITH THE CURRENT BUILDING CODE OF AUSTRALIA AND ANY RELEVANT AUSTRALIAN STANDARD, AND ALSO ANY LOCAL AUTHORITY BY-LAWS.

REV	DATE	DESCRIPTION	CHECKED	REV	DATE	DESCRIPTION	CHECKED
A	16.11.2020	ISSUE FOR TOWN PLANNING	CT				

ADVERTISED COPY - CITY OF MONASH
 This copied document is made available for the sole purpose of enabling its consideration and review as part of a planning process under the Planning and Environment Act.
 The document must not be used for any purpose which may breach copyright.

PROJECT
409 CLAYTON ROAD
409 CLAYTON ROAD
CLAYTON
VIC 3168

TOWN PLANNING DRAWINGS

DRAWING TITLE
DESIGN RESPONSE - RENDER

SCALE: NTS
PAGE: A1
DRAWN: ML-D

DATE: JULY 2020
PROJECT NO: 20020
DRAWING No: TP-028.A

TOWN PLANNING

ADVERTISED COPY - CITY OF MONASH
 This copied document is made available for the sole purpose of enabling its consideration and review as part of a planning process under the Planning and Environment Act. The document must not be used for any purpose which may breach copyright.



LANDSCAPING PROTECTS PEDESTRIANS FROM BUSY INTERSECTION

TITLE BOUNDARY

BUILDING SETBACK FROM BOUNDARY

208m² AT GROUND LEVEL GIVEN BACK TO THE PUBLIC REALM

HARD AND SOFT LANDSCAPE TO BE DESIGNED AND DETAILED BY A LANDSCAPE ARCHITECT IN ACCORDANCE WITH COUNCIL SPECIFICATIONS

EXISTING CROSSOVER TO BE RECONFIGURED

MAIN VEHICLE ENTRY

MAIN PEDESTRIAN ENTRY

EXISTING PEDESTRIAN CROSSING

EWERT LEAF

LEVEL 1, 87-91 PALMERSTON CRESCENT, SOUTH MELBOURNE 3205, VICTORIA AUSTRALIA
 T: +61(3) 9686 2100 E: architects@ewertleaf.com.au A.C.N: 141027241

© THIS DOCUMENT / DRAWING IS PROTECTED BY FEDERAL COPYRIGHT LAW COPYING IN ANY SHAPE OR FORM, IN WHOLE OR IN PART, WITHOUT THE WRITTEN AUTHORISATION OF EWERT LEAF Pty. Ltd. IS STRICTLY PROHIBITED.
 1. DO NOT SCALE. USE FIGURED DIMENSIONS ONLY. ALL DIMENSIONS ARE TO BE CONFIRMED ON SITE PRIOR TO COMMENCEMENT OR FABRICATION OF ANY WORK.
 2. ANY DIMENSIONAL DISCREPANCY TO BE BROUGHT TO THE ATTENTION OF EWERT LEAF IN WRITING.
 3. ALL WORK IS TO BE CARRIED OUT IN ACCORDANCE WITH THE CURRENT BUILDING CODE OF AUSTRALIA AND ANY RELEVANT AUSTRALIAN STANDARD, AND ALSO ANY LOCAL AUTHORITY BY-LAWS.

REV	DATE	DESCRIPTION	CHECKED	REV	DATE	DESCRIPTION	CHECKED
A	16.11.2020	ISSUE FOR TOWN PLANNING	CT				
B	10.02.2021	ISSUE FOR RFI	CT				

PROJECT
409 CLAYTON ROAD
 409 CLAYTON ROAD
 CLAYTON
 VIC 3168

TOWN PLANNING DRAWINGS
 DRAWING TITLE
DESIGN RESPONSE - SITE PLAN
 SCALE: 1:100
 PAGE: A1
 DRAWN: ML-D
 DRAWING ISSUE
TOWN PLANNING
 DATE: JULY 2020
 PROJECT NO:
 20020
 DRAWING No
TP-029.B
 REV

ADVERTISED COPY - CITY OF MONASH
 This copied document is made available for the sole purpose of enabling its consideration and review as part of a planning process under the Planning and Environment Act.
 The document must not be used for any purpose which may breach copyright.

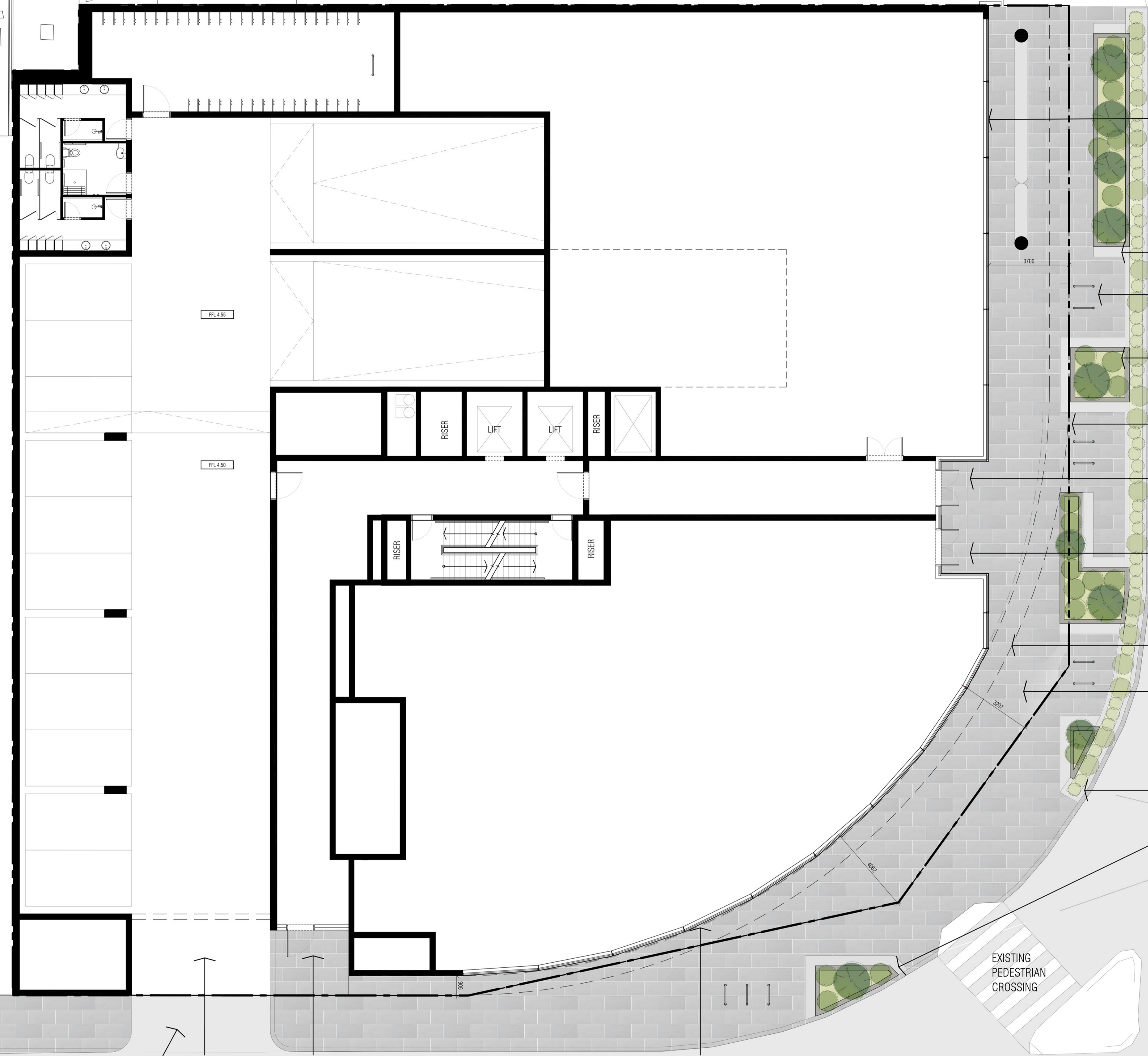
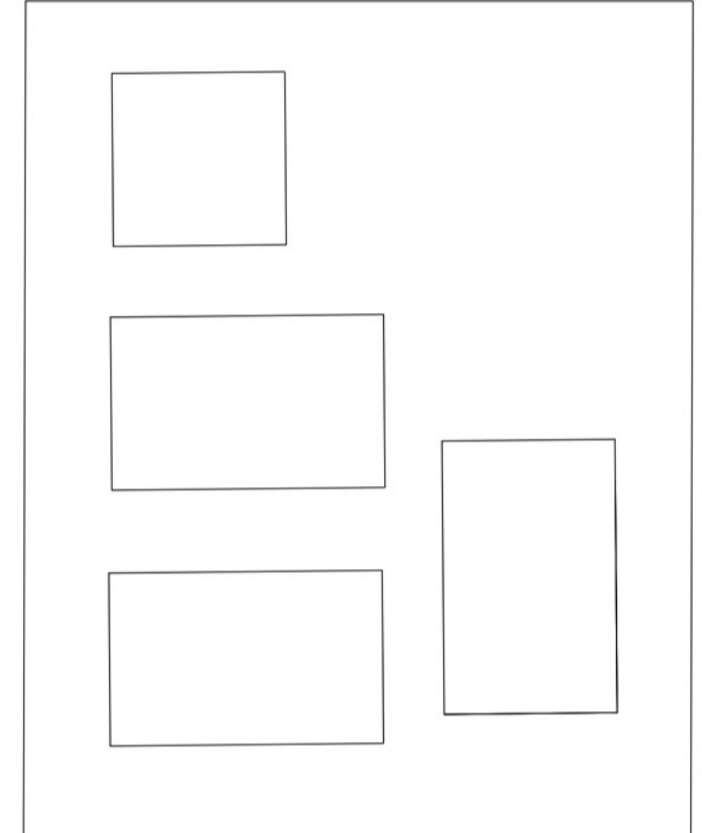

- LINE OF BUILDING SET BACK TO INCREASE FOOTPATH WIDTH & GIVE BACK TO THE PUBLIC REALM
- STREET FURNITURE
- PROVISION OF BIKE HOOPS
- LANDSCAPING PROTECTS PEDESTRIANS FROM BUSY INTERSECTION
- TITLE BOUNDARY
- COMMERICAL ENTRANCE
- TENANCY ENTRANCE
- LINE OF FLOORS ABOVE
- 208m² AT GROUND LEVEL GIVEN BACK TO THE PUBLIC REALM
- HARD AND SOFT LANDSCAPE TO BE DESIGNED AND DETAILED BY A LANDSCAPE ARCHITECT IN ACCORDANCE WITH COUNCIL SPECIFICATIONS

EXISTING CROSSOVER TO BE RECONFIGURED MAIN VEHICLE ENTRY RESIDENTIAL ENTRY LINE OF BUILDING SET BACK FROM TITLE BOUNDARY

EXISTING PEDESTRIAN CROSSING

E W E R T
L E A F

LEVEL 1, 87-91 PALMERSTON CRESCENT, SOUTH MELBOURNE 3205, VICTORIA AUSTRALIA
 T: +61(3) 9686 2100 E: architects@ewertleaf.com.au A.C.N: 141027241

© THIS DOCUMENT / DRAWING IS PROTECTED BY FEDERAL COPYRIGHT LAW COPYING IN ANY SHAPE OR FORM, IN WHOLE OR IN PART, WITHOUT THE WRITTEN AUTHORISATION OF EWERT LEAF Pty. Ltd. IS STRICTLY PROHIBITED.

1. DO NOT SCALE. USE FIGURED DIMENSIONS ONLY. ALL DIMENSIONS ARE TO BE CONFIRMED ON SITE PRIOR TO COMMENCEMENT OR FABRICATION OF ANY WORK.
 2. ANY DIMENSIONAL DISCREPANCY TO BE BROUGHT TO THE ATTENTION OF EWERT LEAF IN WRITING.
 3. ALL WORK IS TO BE CARRIED OUT IN ACCORDANCE WITH THE CURRENT BUILDING CODE OF AUSTRALIA AND ANY RELEVANT AUSTRALIAN STANDARD, AND ALSO ANY LOCAL AUTHORITY BY-LAWS.

REV	DATE	DESCRIPTION	CHECKED	REV	DATE	DESCRIPTION	CHECKED
A	16.11.2020	ISSUE FOR TOWN PLANNING	CT				
B	10.02.2021	ISSUE FOR RFI	CT				

PROJECT
409 CLAYTON ROAD
 409 CLAYTON ROAD
 CLAYTON
 VIC 3168

TOWN PLANNING DRAWINGS

DRAWING TITLE
DESIGN RESPONSE - LANDSCAPE CONCEPT

SCALE: 1:100
 PAGE: A1
 DRAWN: ML-D

DATE: JULY 2020
 PROJECT NO:
 20020

DRAWING ISSUE
TOWN PLANNING

DRAWING No
TP-030.B

ADVERTISED COPY - CITY OF MONASH
 This copied document is made available for the sole purpose of enabling its consideration and review as part of a planning process under the Planning and Environment Act.
 The document must not be used for any purpose which may breach copyright.

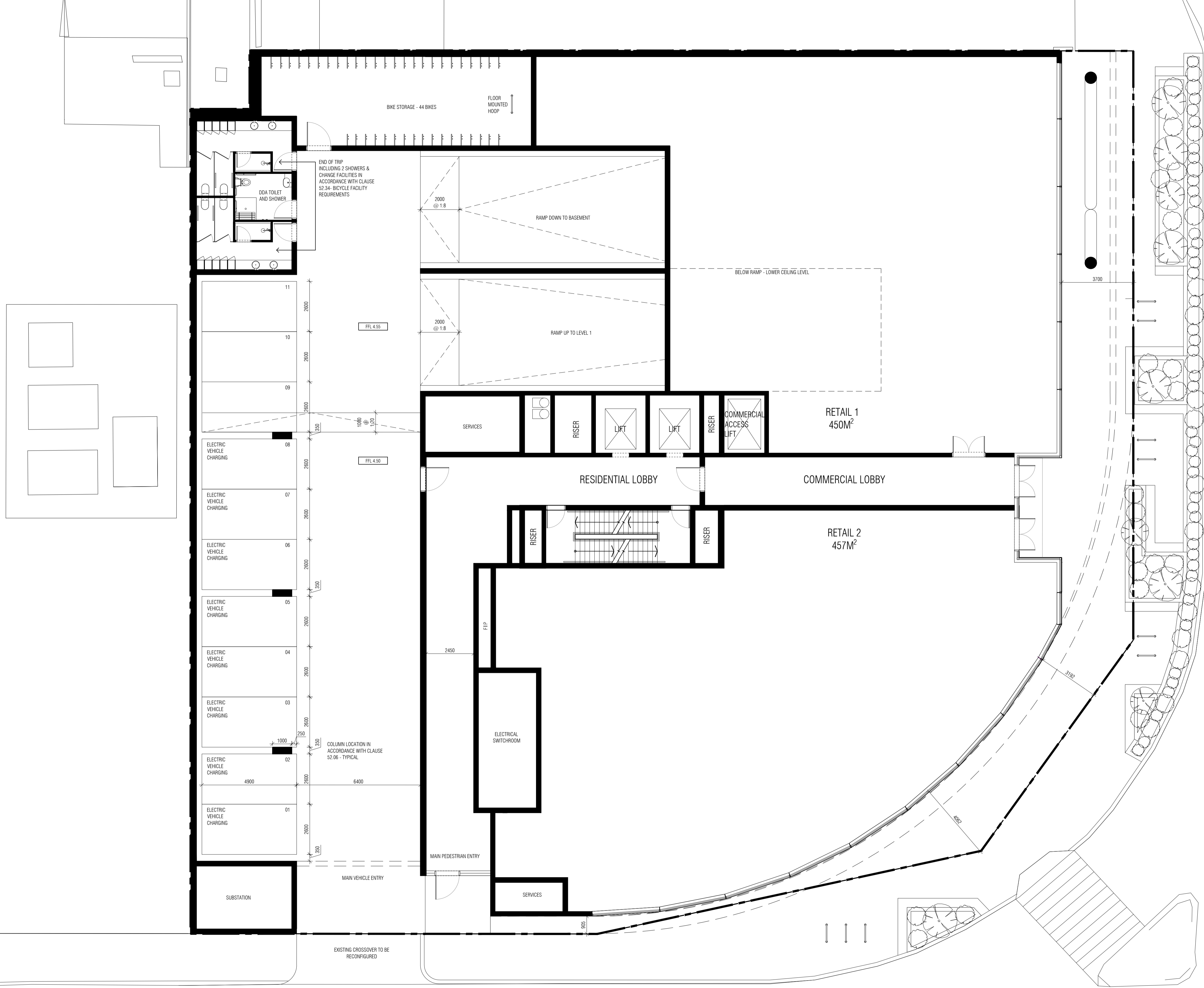

© THIS DOCUMENT / DRAWING IS PROTECTED BY FEDERAL COPYRIGHT LAW COPYING IN ANY SHAPE OR FORM, IN WHOLE OR IN PART, WITHOUT THE WRITTEN AUTHORIZATION OF EWERT LEAF Pty. Ltd. IS STRICTLY PROHIBITED.
 1. DO NOT SCALE. USE FIGURED DIMENSIONS ONLY. ALL DIMENSIONS ARE TO BE CONFIRMED ON SITE PRIOR TO COMMENCEMENT OR FABRICATION OF ANY WORK.
 2. ANY DIMENSIONAL DISCREPANCY TO BE BROUGHT TO THE ATTENTION OF EWERT LEAF IN WRITING.
 3. ALL WORK IS TO BE CARRIED OUT IN ACCORDANCE WITH THE CURRENT BUILDING CODE OF AUSTRALIA AND ANY RELEVANT AUSTRALIAN STANDARD, AND ALSO ANY LOCAL AUTHORITY BY-LAWS.

REV	DATE	DESCRIPTION	CHECKED	REV	DATE	DESCRIPTION	CHECKED
A	16.11.2020	ISSUE FOR TOWN PLANNING	CT				
B	10.02.2021	ISSUE FOR RFI	CT				

PROJECT
409 CLAYTON ROAD
 409 CLAYTON ROAD
 CLAYTON
 VIC 3168

TOWN PLANNING DRAWINGS
 DRAWING TITLE
PROPOSED GROUND FLOOR
 SCALE: 1:100
 PAGE: A1
 DRAWN: ML-D
 DRAWING ISSUE
TOWN PLANNING
 DATE: JULY 2020
 PROJECT NO:
20020
 DRAWING No
TP-100.B
 REV

ADVERTISED COPY - CITY OF MONASH
 This copied document is made available for the sole purpose of enabling its consideration and review as part of a planning process under the Planning and Environment Act. The document must not be used for any purpose which may breach copyright.

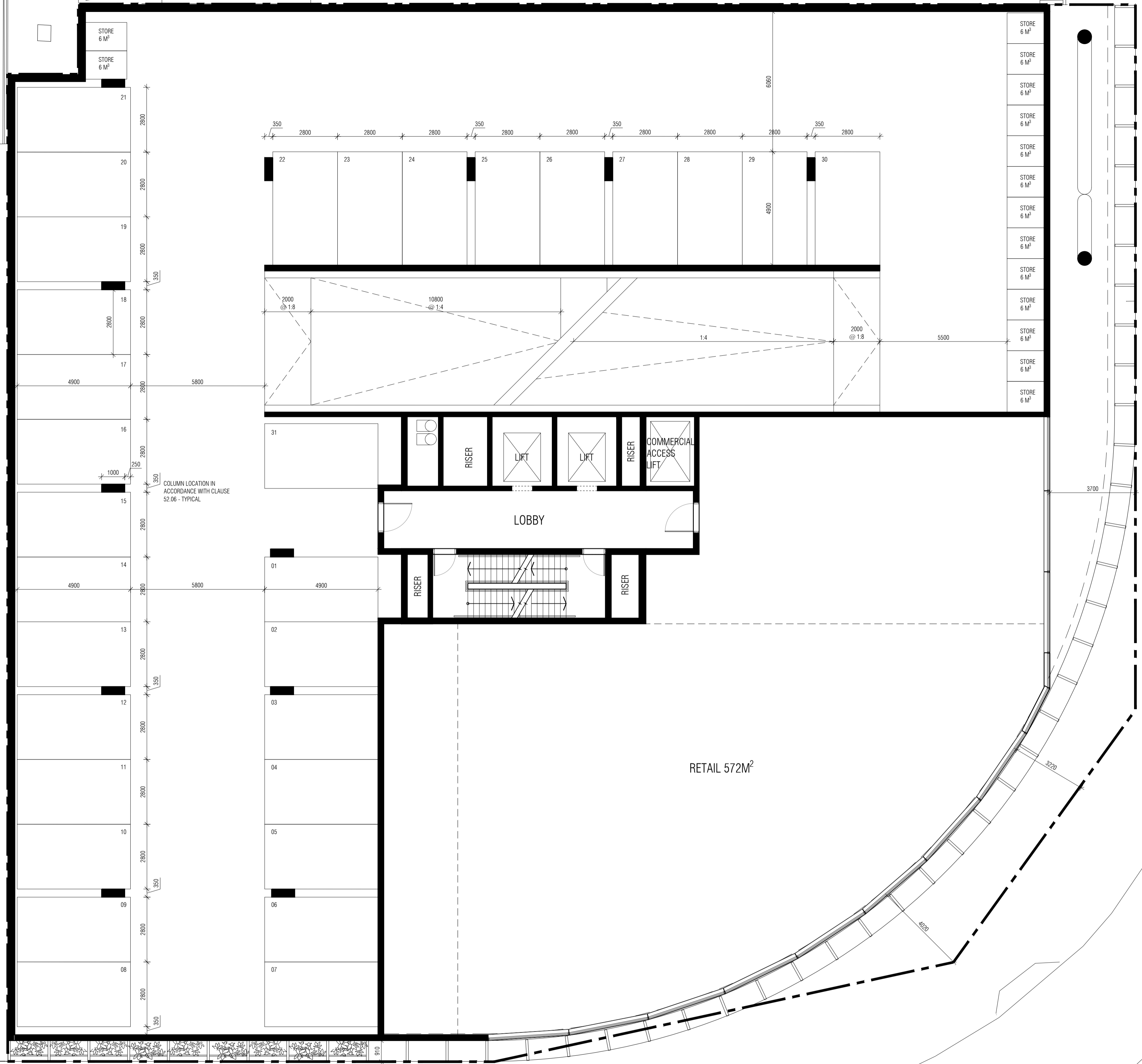

E W E R T
— LEAF

LEVEL 1, 87-91 PALMERSTON CRESCENT, SOUTH MELBOURNE 3205, VICTORIA AUSTRALIA
 T: +61(3) 9686 2100 E: architects@ewertleaf.com.au A.C.N: 141027241

© THIS DOCUMENT / DRAWING IS PROTECTED BY FEDERAL COPYRIGHT LAW COPYING IN ANY SHAPE OR FORM, IN WHOLE OR IN PART, WITHOUT THE WRITTEN AUTHORISATION OF EWERT LEAF Pty. Ltd. IS STRICTLY PROHIBITED.
 1. DO NOT SCALE. USE FIGURED DIMENSIONS ONLY. ALL DIMENSIONS ARE TO BE CONFIRMED ON SITE PRIOR TO COMMENCEMENT OR FABRICATION OF ANY WORK.
 2. ANY DIMENSIONAL DISCREPANCY TO BE BROUGHT TO THE ATTENTION OF EWERT LEAF IN WRITING.
 3. ALL WORK IS TO BE CARRIED OUT IN ACCORDANCE WITH THE CURRENT BUILDING CODE OF AUSTRALIA AND ANY RELEVANT AUSTRALIAN STANDARD, AND ALSO ANY LOCAL AUTHORITY BY-LAWS.

REV	DATE	DESCRIPTION	CHECKED	REV	DATE	DESCRIPTION	CHECKED
A	16.11.2020	ISSUE FOR TOWN PLANNING	CT				

PROJECT
409 CLAYTON ROAD
 409 CLAYTON ROAD
 CLAYTON
 VIC 3168

TOWN PLANNING DRAWINGS
 DRAWING TITLE
PROPOSED FIRST FLOOR
 SCALE: 1:100
 PAGE: A1
 DRAWN: ML-D
 DRAWING ISSUE
TOWN PLANNING
 DATE: JULY 2020
 PROJECT NO:
20020
 DRAWING No.
TP-101.A

ADVERTISED COPY - CITY OF MONASH
 This copied document is made available for the sole purpose of
 enabling its consideration and review as part of a planning
 process under the Planning and Environment Act.
 The document must not be used for any purpose which may
 breach copyright.

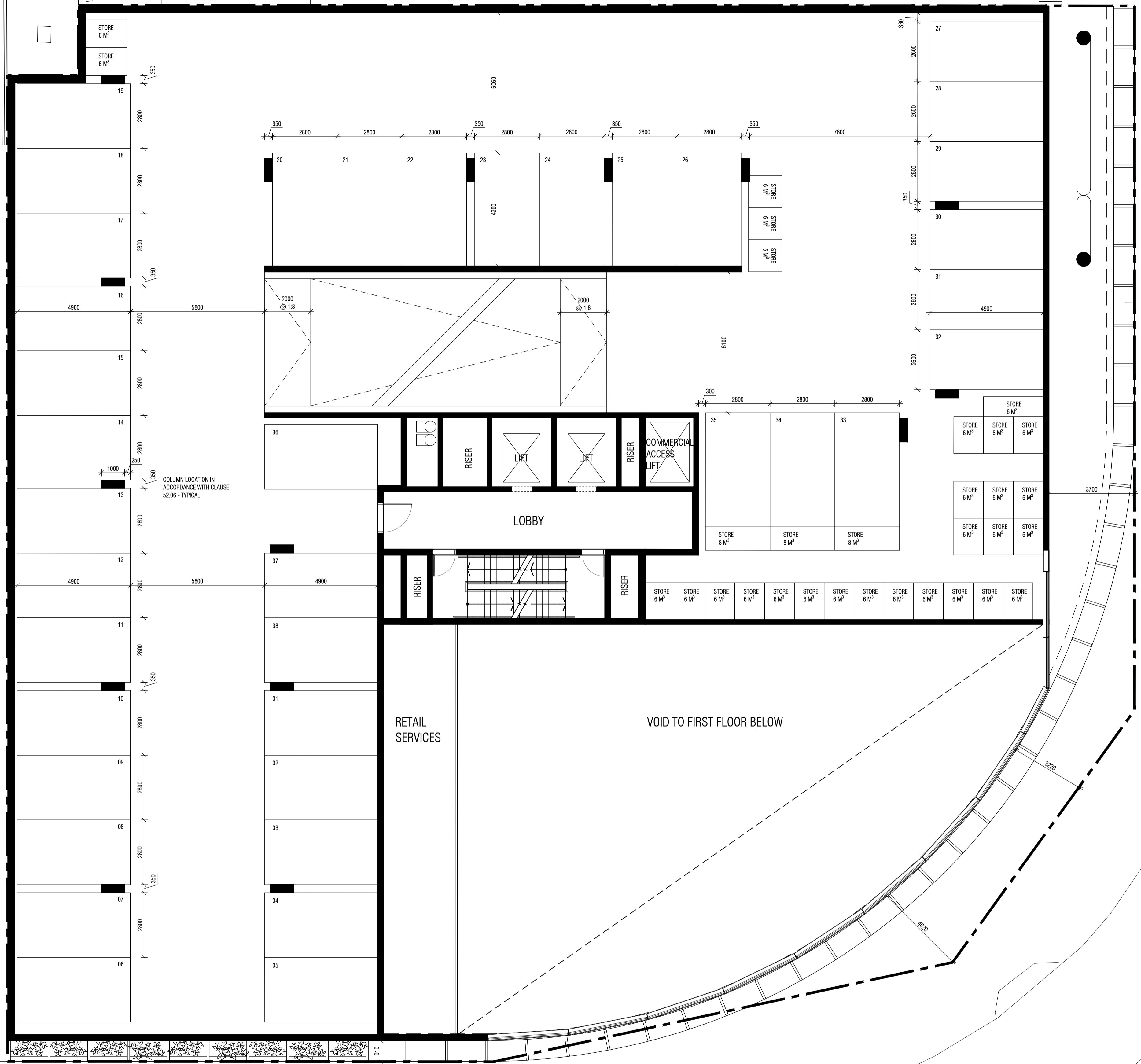

COLUMN LOCATION IN ACCORDANCE WITH CLAUSE 52.06 - TYPICAL

RETAIL SERVICES

LOBBY

VOID TO FIRST FLOOR BELOW

**E W E R T
LEAF**

LEVEL 1, 87-91 PALMERSTON CRESCENT, SOUTH MELBOURNE 3205, VICTORIA AUSTRALIA
 T: +61(3) 9686 2100 E: architects@ewertleaf.com.au A.C.N: 141027241

© THIS DOCUMENT / DRAWING IS PROTECTED BY FEDERAL COPYRIGHT LAW COPYING IN ANY SHAPE OR FORM, IN WHOLE OR IN PART, WITHOUT THE WRITTEN AUTHORISATION OF EWERT LEAF Pty. Ltd. IS STRICTLY PROHIBITED.

- DO NOT SCALE. USE FIGURED DIMENSIONS ONLY. ALL DIMENSIONS ARE TO BE CONFIRMED ON SITE PRIOR TO COMMENCEMENT OR FABRICATION OF ANY WORK.
- ANY DIMENSIONAL DISCREPANCY TO BE BROUGHT TO THE ATTENTION OF EWERT LEAF IN WRITING.
- ALL WORK IS TO BE CARRIED OUT IN ACCORDANCE WITH THE CURRENT BUILDING CODE OF AUSTRALIA AND ANY RELEVANT AUSTRALIAN STANDARD, AND ALSO ANY LOCAL AUTHORITY BY-LAWS.

REV	DATE	DESCRIPTION	CHECKED	REV	DATE	DESCRIPTION	CHECKED
A	16.11.2020	ISSUE FOR TOWN PLANNING	CT				

PROJECT
409 CLAYTON ROAD
 409 CLAYTON ROAD
 CLAYTON
 VIC 3168

TOWN PLANNING DRAWINGS
 DRAWING TITLE
PROPOSED 1A MEZANINE FLOOR
 SCALE: 1:100
 PAGE: A1
 DRAWN: ML-D
 DRAWING ISSUE
TOWN PLANNING

DATE: JULY 2020
 PROJECT NO:
20020
 DRAWING No
TP-102.A REV

ADVERTISED COPY - CITY OF MONASH
 This copied document is made available for the sole purpose of enabling its consideration and review as part of a planning process under the Planning and Environment Act.
 The document must not be used for any purpose which may breach copyright.

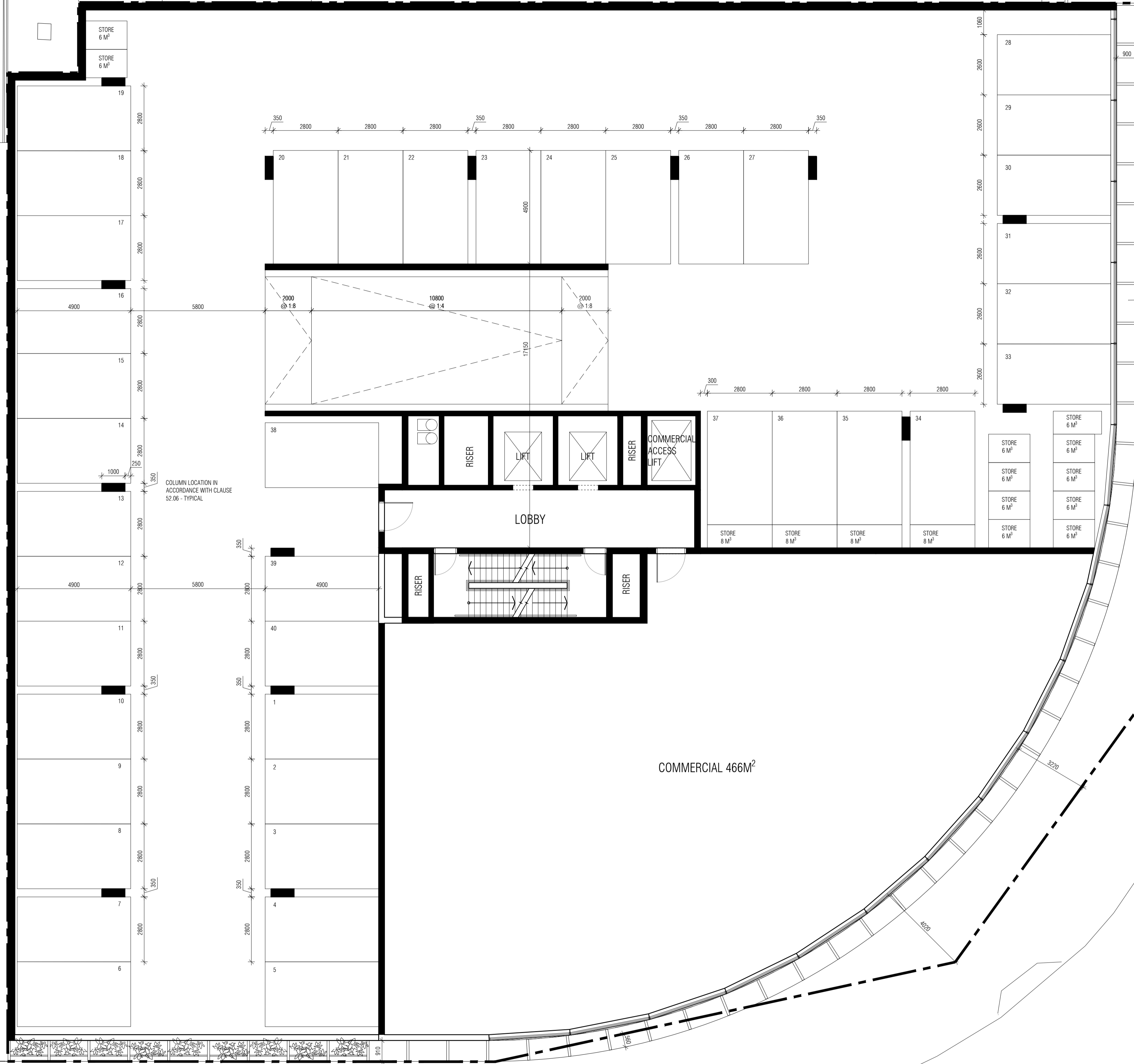

© THIS DOCUMENT / DRAWING IS PROTECTED BY FEDERAL COPYRIGHT LAW COPYING IN ANY SHAPE OR FORM, IN WHOLE OR IN PART, WITHOUT THE WRITTEN AUTHORIZATION OF EWERT LEAF Pty. Ltd. IS STRICTLY PROHIBITED.
 1. DO NOT SCALE. USE FIGURED DIMENSIONS ONLY. ALL DIMENSIONS ARE TO BE CONFIRMED ON SITE PRIOR TO COMMENCEMENT OR FABRICATION OF ANY WORK.
 2. ANY DIMENSIONAL DISCREPANCY TO BE BROUGHT TO THE ATTENTION OF EWERT LEAF IN WRITING.
 3. ALL WORK IS TO BE CARRIED OUT IN ACCORDANCE WITH THE CURRENT BUILDING CODE OF AUSTRALIA AND ANY RELEVANT AUSTRALIAN STANDARD, AND ALSO ANY LOCAL AUTHORITY BY-LAWS.

REV	DATE	DESCRIPTION	CHECKED	REV	DATE	DESCRIPTION	CHECKED
A	16.11.2020	ISSUE FOR TOWN PLANNING	CT				

PROJECT
409 CLAYTON ROAD
 409 CLAYTON ROAD
 CLAYTON
 VIC 3168

TOWN PLANNING DRAWINGS
 DRAWING TITLE
PROPOSED SECOND FLOOR
 SCALE: 1:100
 PAGE: A1
 DRAWN: ML-D
 DRAWING ISSUE
TOWN PLANNING

DATE: JULY 2020
 PROJECT NO:
20020
 DRAWING No
TP-103.A

ADVERTISED COPY - CITY OF MONASH
This copied document is made available for the sole purpose of enabling its consideration and review as part of a planning process under the Planning and Environment Act.
The document must not be used for any purpose which may breach copyright.

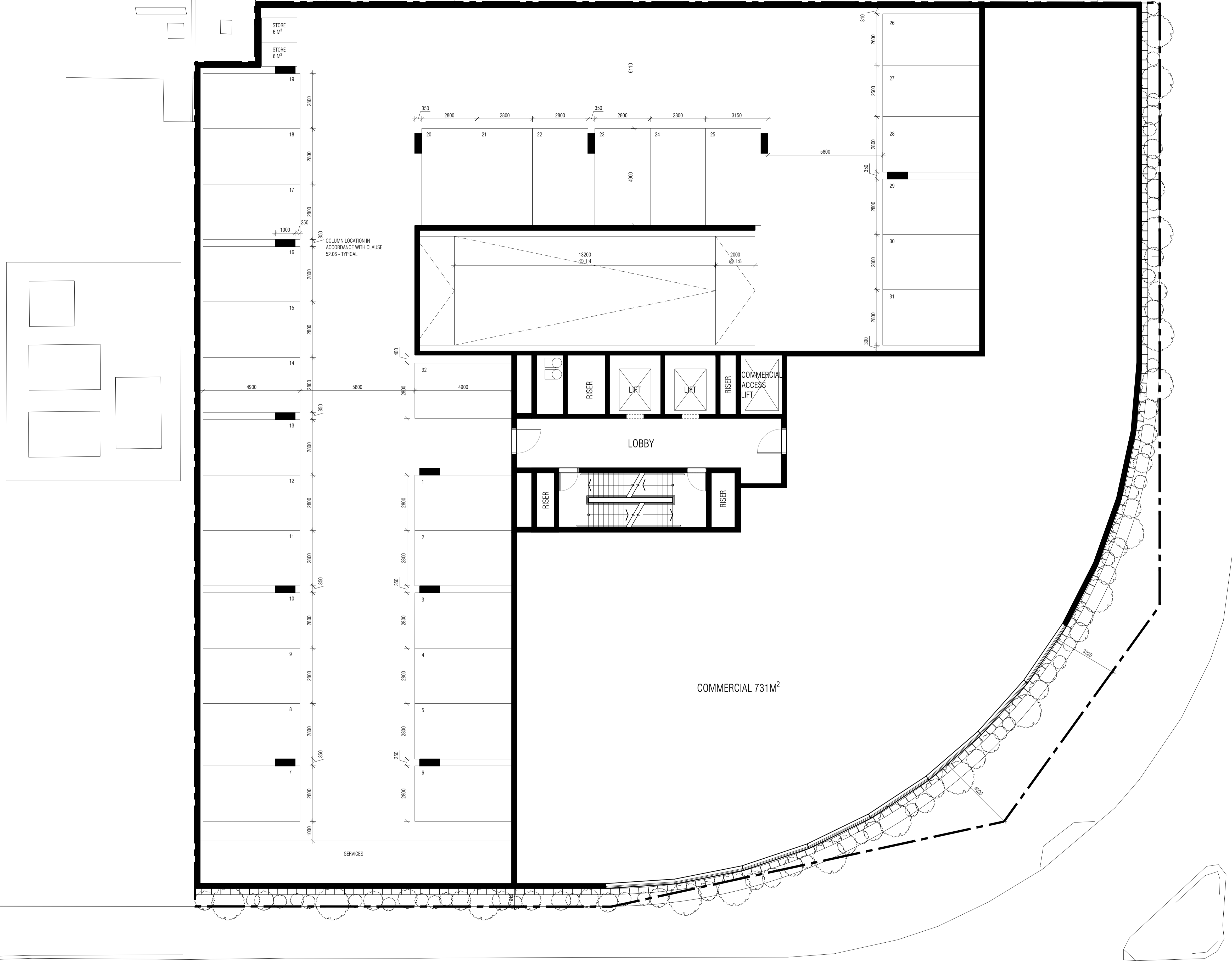

E W E R T
L E A F

LEVEL 1, 87-91 PALMERSTON CRESCENT, SOUTH MELBOURNE 3205, VICTORIA AUSTRALIA
T: +61(3) 9686 2100 E: architects@ewertleaf.com.au A.C.N: 141027241

© THIS DOCUMENT / DRAWING IS PROTECTED BY FEDERAL COPYRIGHT LAW COPYING IN ANY SHAPE OR FORM, IN WHOLE OR IN PART, WITHOUT THE WRITTEN AUTHORIZATION OF EWERT LEAF Pty. Ltd. IS STRICTLY PROHIBITED.

- DO NOT SCALE. USE FIGURED DIMENSIONS ONLY. ALL DIMENSIONS ARE TO BE CONFIRMED ON SITE PRIOR TO COMMENCEMENT OR FABRICATION OF ANY WORK.
- ANY DIMENSIONAL DISCREPANCY TO BE BROUGHT TO THE ATTENTION OF EWERT LEAF IN WRITING.
- ALL WORK IS TO BE CARRIED OUT IN ACCORDANCE WITH THE CURRENT BUILDING CODE OF AUSTRALIA AND ANY RELEVANT AUSTRALIAN STANDARD, AND ALSO ANY LOCAL AUTHORITY BY-LAWS.

REV	DATE	DESCRIPTION	CHECKED	REV	DATE	DESCRIPTION	CHECKED
A	16.11.2020	ISSUE FOR TOWN PLANNING	CT				

PROJECT
409 CLAYTON ROAD
409 CLAYTON ROAD
CLAYTON
VIC 3168

TOWN PLANNING DRAWINGS
DRAWING TITLE
PROPOSED THIRD FLOOR
SCALE: 1:100
PAGE: A1
DRAWN: ML-D
DRAWING ISSUE
TOWN PLANNING

DATE: JULY 2020
PROJECT NO:
20020
DRAWING No
TP-104.A



ADVERTISED COPY - CITY OF MONASH
 This copied document is made available for the sole purpose of enabling its consideration and review as part of a planning process under the Planning and Environment Act. The document must not be used for any purpose which may breach copyright.



E W E R T
—
L E A F

LEVEL 1, 87-91 PALMERSTON CRESCENT, SOUTH MELBOURNE 3205, VICTORIA AUSTRALIA
 T: +61(3) 9686 2100 E: architects@ewertleaf.com.au A.C.N: 141027241

© THIS DOCUMENT / DRAWING IS PROTECTED BY FEDERAL COPYRIGHT LAW COPYING IN ANY SHAPE OR FORM, IN WHOLE OR IN PART, WITHOUT THE WRITTEN AUTHORISATION OF EWERT LEAF Pty. Ltd. IS STRICTLY PROHIBITED.
 1. DO NOT SCALE. USE FIGURED DIMENSIONS ONLY. ALL DIMENSIONS ARE TO BE CONFIRMED ON SITE PRIOR TO COMMENCEMENT OR FABRICATION OF ANY WORK.
 2. ANY DIMENSIONAL DISCREPANCY TO BE BROUGHT TO THE ATTENTION OF EWERT LEAF IN WRITING.
 3. ALL WORK IS TO BE CARRIED OUT IN ACCORDANCE WITH THE CURRENT BUILDING CODE OF AUSTRALIA AND ANY RELEVANT AUSTRALIAN STANDARD, AND ALSO ANY LOCAL AUTHORITY BY-LAWS.

REV	DATE	DESCRIPTION	CHECKED	REV	DATE	DESCRIPTION	CHECKED
A	16.11.2020	ISSUE FOR TOWN PLANNING	CT				

PROJECT
409 CLAYTON ROAD
 409 CLAYTON ROAD
 CLAYTON
 VIC 3168

TOWN PLANNING DRAWINGS
 DRAWING TITLE
PROPOSED FOURTH FLOOR
 SCALE: 1:100
 PAGE: A1
 DRAWN: ML-D
 DRAWING ISSUE
TOWN PLANNING

DATE: JULY 2020
 PROJECT NO:
20020
 DRAWING No
TP-105.A

ADVERTISED COPY - CITY OF MONASH
 This copied document is made available for the sole purpose of enabling its consideration and review as part of a planning process under the Planning and Environment Act.
 The document must not be used for any purpose which may breach copyright.



LEVEL 1, 87-91 PALMERSTON CRESCENT, SOUTH MELBOURNE 3205, VICTORIA AUSTRALIA
 T: +61(3) 9686 2100 E: architects@ewertleaf.com.au A.C.N: 141027241

© THIS DOCUMENT / DRAWING IS PROTECTED BY FEDERAL COPYRIGHT LAW COPYING IN ANY SHAPE OR FORM, IN WHOLE OR IN PART, WITHOUT THE WRITTEN AUTHORISATION OF EWERT LEAF Pty. Ltd. IS STRICTLY PROHIBITED.
 1. DO NOT SCALE. USE FIGURED DIMENSIONS ONLY. ALL DIMENSIONS ARE TO BE CONFIRMED ON SITE PRIOR TO COMMENCEMENT OR FABRICATION OF ANY WORK.
 2. ANY DIMENSIONAL DISCREPANCY TO BE BROUGHT TO THE ATTENTION OF EWERT LEAF IN WRITING.
 3. ALL WORK IS TO BE CARRIED OUT IN ACCORDANCE WITH THE CURRENT BUILDING CODE OF AUSTRALIA AND ANY RELEVANT AUSTRALIAN STANDARD, AND ALSO ANY LOCAL AUTHORITY BY-LAWS.

REV	DATE	DESCRIPTION	CHECKED	REV	DATE	DESCRIPTION	CHECKED
A	16.11.2020	ISSUE FOR TOWN PLANNING	CT				

PROJECT
 409 CLAYTON ROAD
 CLAYTON
 VIC 3168

TOWN PLANNING DRAWINGS
 DRAWING TITLE
 PROPOSED FIFTH FLOOR
 SCALE: 1:100
 PAGE: A1
 DRAWN: ML-D
 DRAWING ISSUE
 TOWN PLANNING
 DATE: JULY 2020
 PROJECT NO:
 20020
 DRAWING No
 TP-106.A
 REV

ADVERTISED COPY - CITY OF MONASH
 This copied document is made available for the sole purpose of enabling its consideration and review as part of a planning process under the Planning and Environment Act.
 The document must not be used for any purpose which may breach copyright.

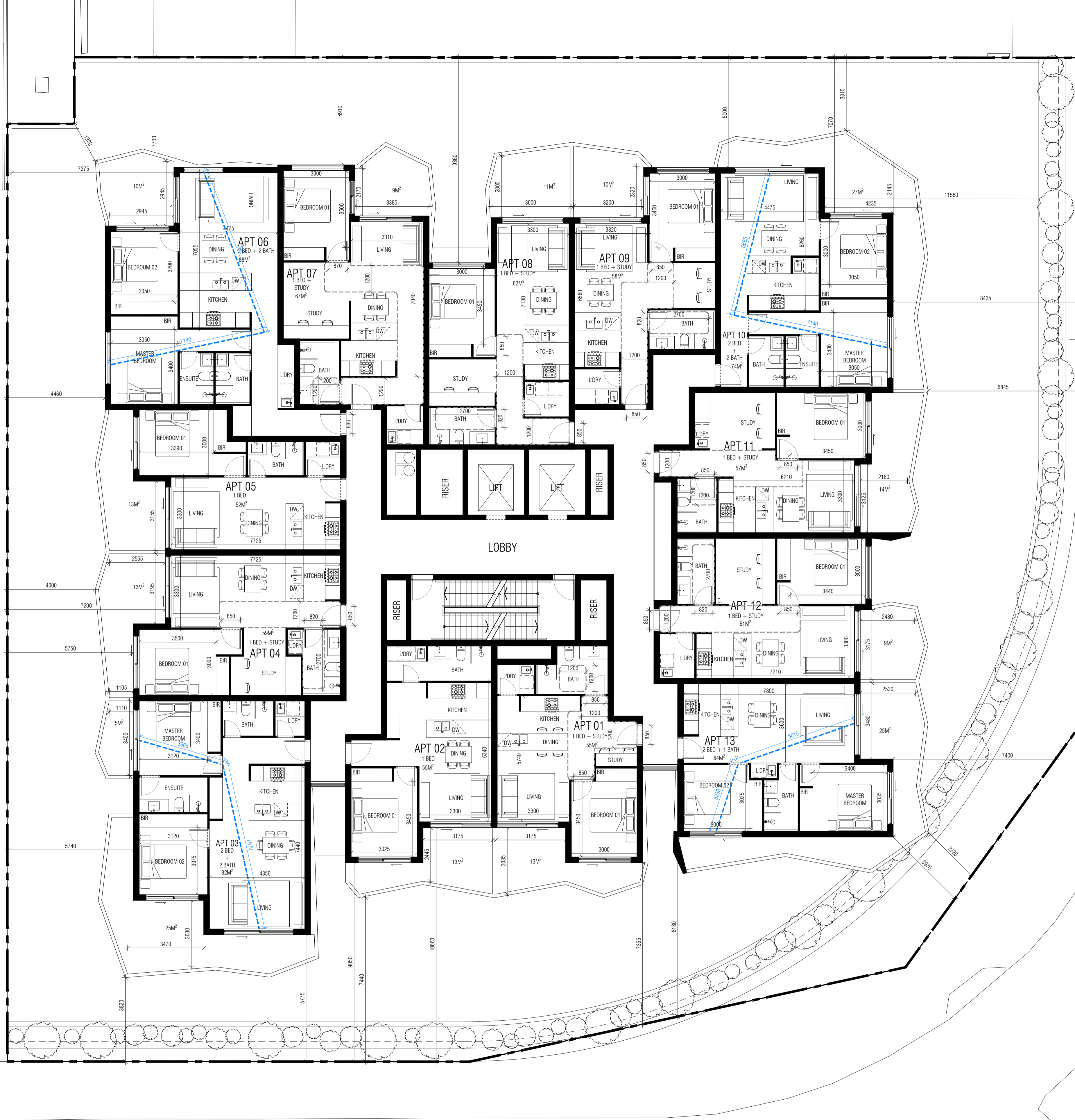

E W E R T
—
L E A F

LEVEL 1, 87-91 PALMERSTON CRESCENT, SOUTH MELBOURNE 3205, VICTORIA AUSTRALIA
 T: +61(3) 9686 2100 E: architects@ewertleaf.com.au A.C.N: 141027241

© THIS DOCUMENT / DRAWING IS PROTECTED BY FEDERAL COPYRIGHT LAW COPYING IN ANY SHAPE OR FORM, IN WHOLE OR IN PART, WITHOUT THE WRITTEN AUTHORISATION OF EWERT LEAF Pty. Ltd. IS STRICTLY PROHIBITED.
 1. DO NOT SCALE. USE FIGURED DIMENSIONS ONLY. ALL DIMENSIONS ARE TO BE CONFIRMED ON SITE PRIOR TO COMMENCEMENT OR FABRICATION OF ANY WORK.
 2. ANY DIMENSIONAL DISCREPANCY TO BE BROUGHT TO THE ATTENTION OF EWERT LEAF IN WRITING.
 3. ALL WORK IS TO BE CARRIED OUT IN ACCORDANCE WITH THE CURRENT BUILDING CODE OF AUSTRALIA AND ANY RELEVANT AUSTRALIAN STANDARD, AND ALSO ANY LOCAL AUTHORITY BY-LAWS.

REV	DATE	DESCRIPTION	CHECKED	REV	DATE	DESCRIPTION	CHECKED
A	16.11.2020	ISSUE FOR TOWN PLANNING	CT				

PROJECT
 409 CLAYTON ROAD
 CLAYTON
 VIC 3168

TOWN PLANNING DRAWINGS
 DRAWING TITLE
 PROPOSED SIXTH FLOOR
 SCALE: 1:100
 PAGE: A1
 DRAWN: ML-D
 DRAWING ISSUE
 TOWN PLANNING

DATE: JULY 2020
 PROJECT NO:
 20020
 DRAWING No
 TP-107.A
 REV

ADVERTISED COPY - CITY OF MONASH
 This copied document is made available for the sole purpose of enabling its consideration and review as part of a planning process under the Planning and Environment Act. The document must not be used for any purpose which may breach copyright.



E W E R T
LEAF

LEVEL 1, 87-91 PALMERSTON CRESCENT, SOUTH MELBOURNE 3205, VICTORIA AUSTRALIA
 T: +61(3) 9686 2100 E: architects@ewertleaf.com.au A.C.N: 141027241

© THIS DOCUMENT / DRAWING IS PROTECTED BY FEDERAL COPYRIGHT LAW COPYING IN ANY SHAPE OR FORM, IN WHOLE OR IN PART, WITHOUT THE WRITTEN AUTHORISATION OF EWERT LEAF Pty. Ltd. IS STRICTLY PROHIBITED.
 1. DO NOT SCALE. USE FIGURED DIMENSIONS ONLY. ALL DIMENSIONS ARE TO BE CONFIRMED ON SITE PRIOR TO COMMENCEMENT OR FABRICATION OF ANY WORK.
 2. ANY DIMENSIONAL DISCREPANCY TO BE BROUGHT TO THE ATTENTION OF EWERT LEAF IN WRITING.
 3. ALL WORK IS TO BE CARRIED OUT IN ACCORDANCE WITH THE CURRENT BUILDING CODE OF AUSTRALIA AND ANY RELEVANT AUSTRALIAN STANDARD, AND ALSO ANY LOCAL AUTHORITY BY-LAWS.

REV	DATE	DESCRIPTION	CHECKED	REV	DATE	DESCRIPTION	CHECKED
A	16.11.2020	ISSUE FOR TOWN PLANNING	CT				

PROJECT
 409 CLAYTON ROAD
 CLAYTON
 VIC 3168

TOWN PLANNING DRAWINGS
 DRAWING TITLE
 PROPOSED SEVENTH FLOOR
 SCALE: 1:100
 PAGE: A1
 DRAWN: ML-D
 DRAWING ISSUE
 TOWN PLANNING
 DATE: JULY 2020
 PROJECT NO:
 20020
 DRAWING No
 TP-108.A
 REV

ADVERTISED COPY - CITY OF MONASH
 This copied document is made available for the sole purpose of enabling its consideration and review as part of a planning process under the Planning and Environment Act.
 The document must not be used for any purpose which may breach copyright.

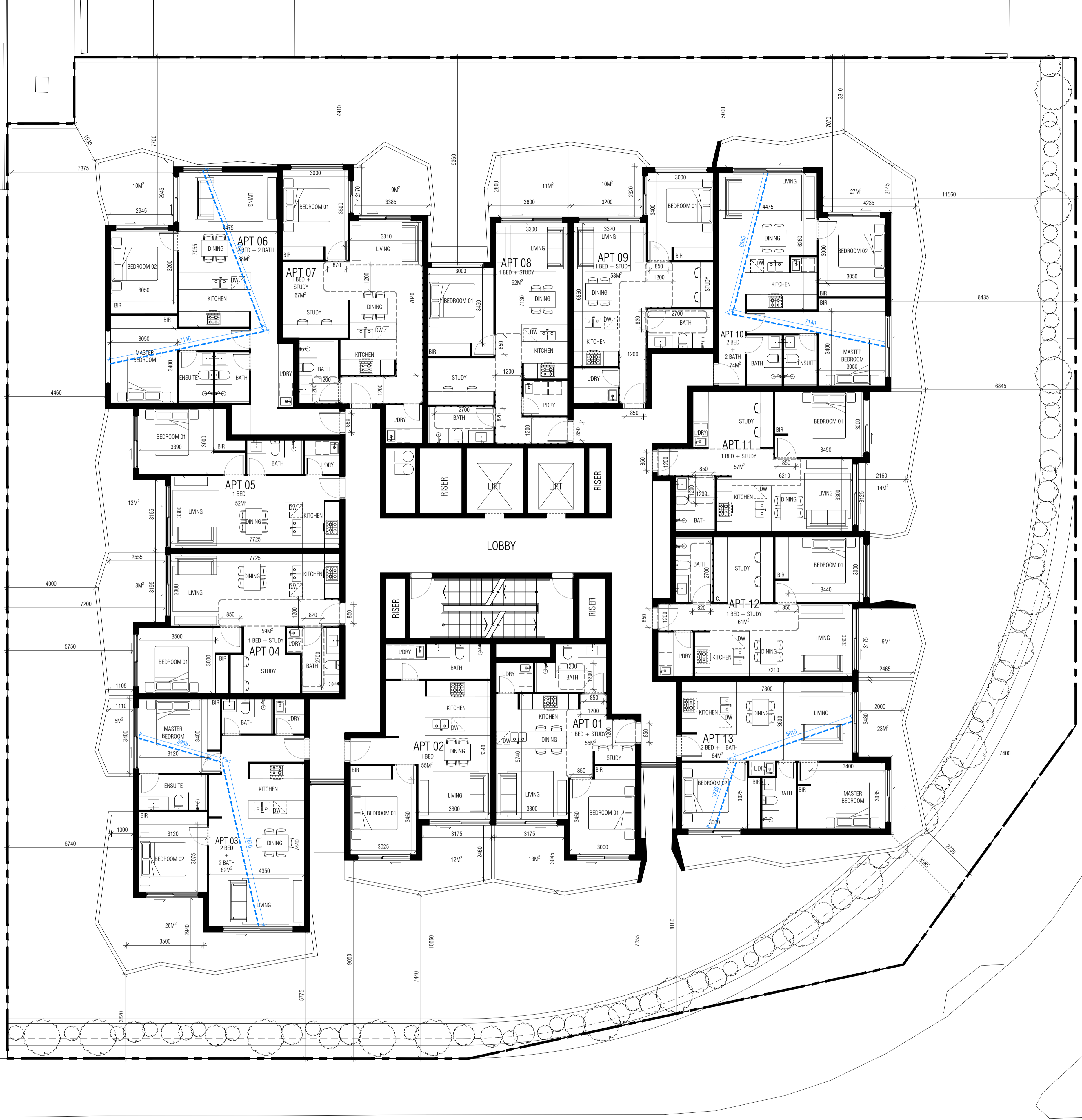

LEVEL 1, 87-91 PALMERSTON CRESCENT, SOUTH MELBOURNE 3205, VICTORIA AUSTRALIA
 T: +61(3) 9686 2100 E: architects@ewertleaf.com.au A.C.N: 141027241

© THIS DOCUMENT / DRAWING IS PROTECTED BY FEDERAL COPYRIGHT LAW COPYING IN ANY SHAPE OR FORM, IN WHOLE OR IN PART, WITHOUT THE WRITTEN AUTHORISATION OF EWERT LEAF Pty. Ltd. IS STRICTLY PROHIBITED.

1. DO NOT SCALE. USE FIGURED DIMENSIONS ONLY. ALL DIMENSIONS ARE TO BE CONFIRMED ON SITE PRIOR TO COMMENCEMENT OR FABRICATION OF ANY WORK.
 2. ANY DIMENSIONAL DISCREPANCY TO BE BROUGHT TO THE ATTENTION OF EWERT LEAF IN WRITING.
 3. ALL WORK IS TO BE CARRIED OUT IN ACCORDANCE WITH THE CURRENT BUILDING CODE OF AUSTRALIA AND ANY RELEVANT AUSTRALIAN STANDARD, AND ALSO ANY LOCAL AUTHORITY BY-LAWS.

REV	DATE	DESCRIPTION	CHECKED	REV	DATE	DESCRIPTION	CHECKED
A	16.11.2020	ISSUE FOR TOWN PLANNING	CT				

PROJECT
 409 CLAYTON ROAD
 CLAYTON
 VIC 3168

TOWN PLANNING DRAWINGS

DRAWING TITLE
 PROPOSED EIGHTH FLOOR

SCALE: 1:100
 PAGE: A1
 DRAWN: ML-D

DATE: JULY 2020
 PROJECT NO:
 20020

DRAWING ISSUE
 TOWN PLANNING

DRAWING No
 TP-109.A

ADVERTISED COPY - CITY OF MONASH
 This copied document is made available for the sole purpose of enabling its consideration and review as part of a planning process under the Planning and Environment Act. The document must not be used for any purpose which may breach copyright.

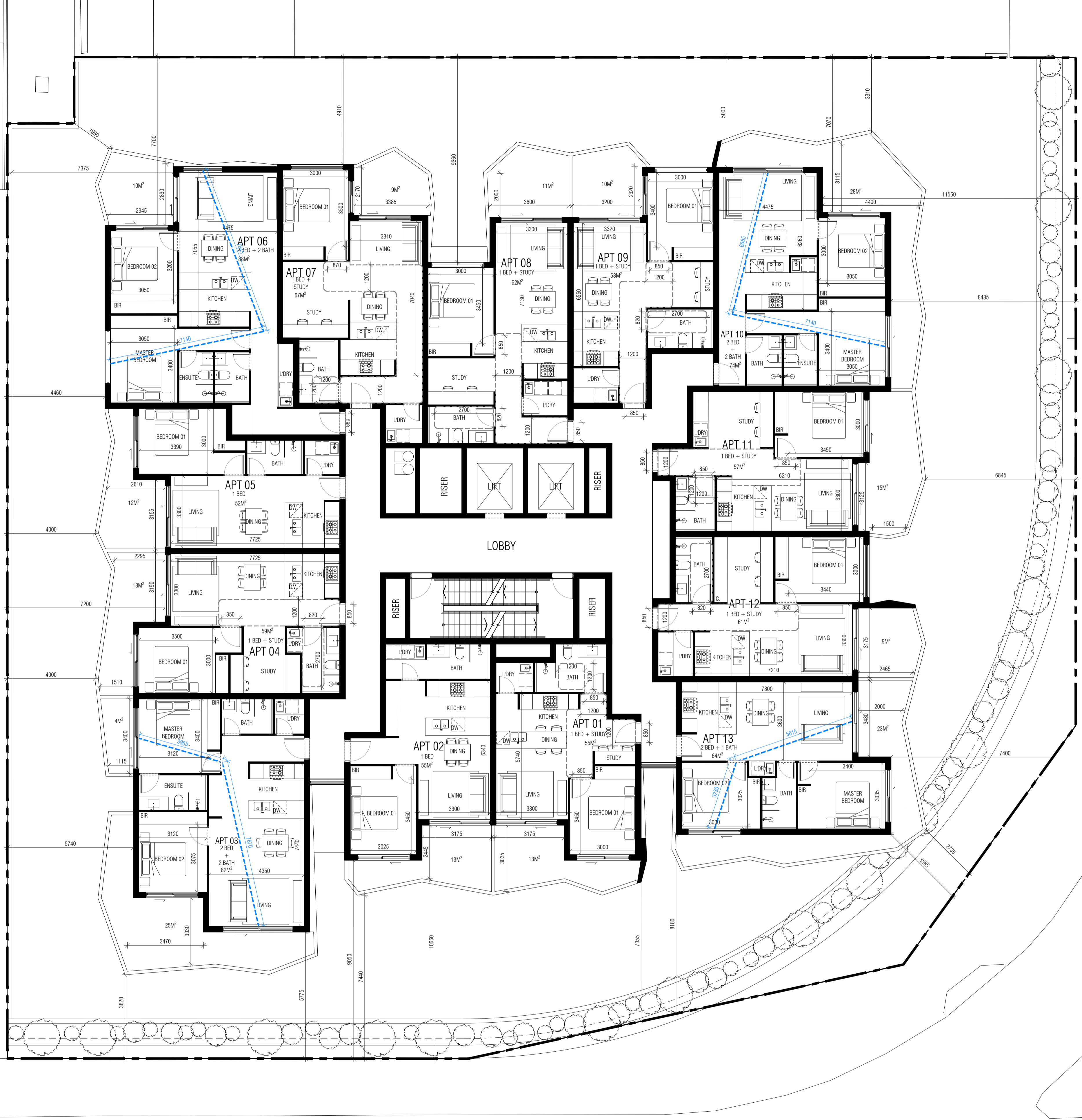

E W E R T
—
L E A F

LEVEL 1, 87-91 PALMERSTON CRESCENT, SOUTH MELBOURNE 3205, VICTORIA AUSTRALIA
 T: +61(3) 9686 2100 E: architects@ewertleaf.com.au A.C.N: 141027241

© THIS DOCUMENT / DRAWING IS PROTECTED BY FEDERAL COPYRIGHT LAW COPYING IN ANY SHAPE OR FORM, IN WHOLE OR IN PART, WITHOUT THE WRITTEN AUTHORISATION OF EWERT LEAF Pty. Ltd. IS STRICTLY PROHIBITED.

1. DO NOT SCALE. USE FIGURED DIMENSIONS ONLY. ALL DIMENSIONS ARE TO BE CONFIRMED ON SITE PRIOR TO COMMENCEMENT OR FABRICATION OF ANY WORK.
 2. ANY DIMENSIONAL DISCREPANCY TO BE BROUGHT TO THE ATTENTION OF EWERT LEAF IN WRITING.
 3. ALL WORK IS TO BE CARRIED OUT IN ACCORDANCE WITH THE CURRENT BUILDING CODE OF AUSTRALIA AND ANY RELEVANT AUSTRALIAN STANDARD, AND ALSO ANY LOCAL AUTHORITY BY-LAWS.

REV	DATE	DESCRIPTION	CHECKED	REV	DATE	DESCRIPTION	CHECKED
A	16.07.2020	ISSUE FOR TOWN PLANNING	CT				

PROJECT
409 CLAYTON ROAD
 409 CLAYTON ROAD
 CLAYTON
 VIC 3168

TOWN PLANNING DRAWINGS

DRAWING TITLE
PROPOSED NINTH FLOOR

SCALE: 1:100
 PAGE: A1
 DRAWN: ML-D

DATE: JULY 2020
 PROJECT NO:
 20020

DRAWING ISSUE
TOWN PLANNING

DRAWING No
TP-110.A

REV

ADVERTISED COPY - CITY OF MONASH
 This copied document is made available for the sole purpose of enabling its consideration and review as part of a planning process under the Planning and Environment Act. The document must not be used for any purpose which may breach copyright.

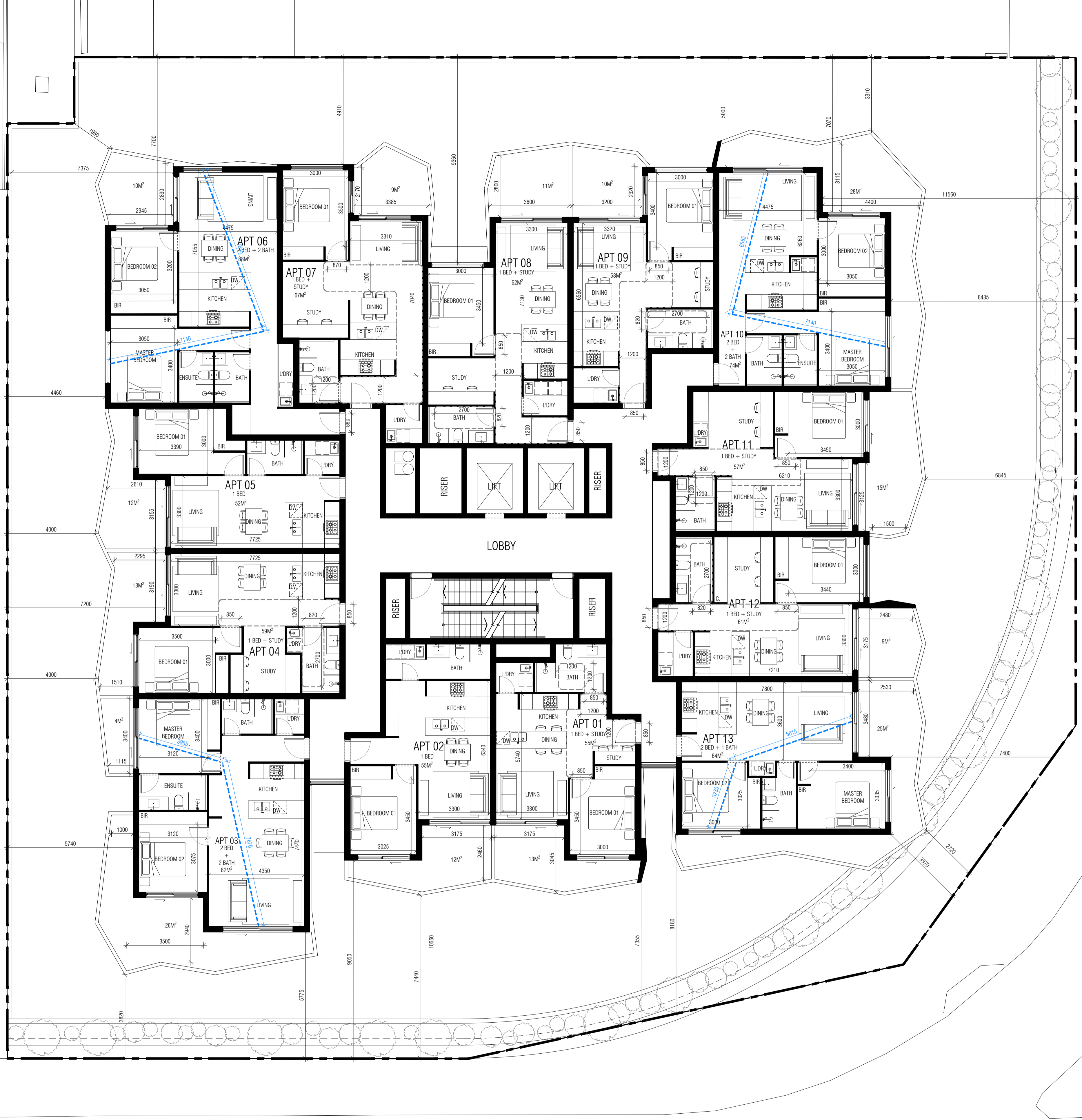

E W E R T
—
L E A F

LEVEL 1, 87-91 PALMERSTON CRESCENT, SOUTH MELBOURNE 3205, VICTORIA AUSTRALIA
 T: +61(3) 9686 2100 E: architects@ewertleaf.com.au A.C.N: 141027241

© THIS DOCUMENT / DRAWING IS PROTECTED BY FEDERAL COPYRIGHT LAW COPYING IN ANY SHAPE OR FORM, IN WHOLE OR IN PART, WITHOUT THE WRITTEN AUTHORISATION OF EWERT LEAF Pty. Ltd. IS STRICTLY PROHIBITED.
 1. DO NOT SCALE. USE FIGURED DIMENSIONS ONLY. ALL DIMENSIONS ARE TO BE CONFIRMED ON SITE PRIOR TO COMMENCEMENT OR FABRICATION OF ANY WORK.
 2. ANY DIMENSIONAL DISCREPANCY TO BE BROUGHT TO THE ATTENTION OF EWERT LEAF IN WRITING.
 3. ALL WORK IS TO BE CARRIED OUT IN ACCORDANCE WITH THE CURRENT BUILDING CODE OF AUSTRALIA AND ANY RELEVANT AUSTRALIAN STANDARD, AND ALSO ANY LOCAL AUTHORITY BY-LAWS.

REV	DATE	DESCRIPTION	CHECKED	REV	DATE	DESCRIPTION	CHECKED
A	16.11.2020	ISSUE FOR TOWN PLANNING	CT				

PROJECT
 409 CLAYTON ROAD
 CLAYTON
 VIC 3168

TOWN PLANNING DRAWINGS
 DRAWING TITLE
 PROPOSED TENTH FLOOR
 SCALE: 1:100
 PAGE: A1
 DRAWN: ML-D
 TOWN PLANNING

DATE: JULY 2020
 PROJECT NO:
 20020
 DRAWING No
 TP-111.A
 REV

ADVERTISED COPY - CITY OF MONASH
 This copied document is made available for the sole purpose of enabling its consideration and review as part of a planning process under the Planning and Environment Act. The document must not be used for any purpose which may breach copyright.



E W E R T
—
L E A F

LEVEL 1, 87-91 PALMERSTON CRESCENT, SOUTH MELBOURNE 3205, VICTORIA AUSTRALIA
 T: +61(3) 9686 2100 E: architects@ewertleaf.com.au A.C.N: 141027241

© THIS DOCUMENT / DRAWING IS PROTECTED BY FEDERAL COPYRIGHT LAW COPYING IN ANY SHAPE OR FORM, IN WHOLE OR IN PART, WITHOUT THE WRITTEN AUTHORISATION OF EWERT LEAF Pty. Ltd. IS STRICTLY PROHIBITED.
 1. DO NOT SCALE. USE FIGURED DIMENSIONS ONLY. ALL DIMENSIONS ARE TO BE CONFIRMED ON SITE PRIOR TO COMMENCEMENT OR FABRICATION OF ANY WORK.
 2. ANY DIMENSIONAL DISCREPANCY TO BE BROUGHT TO THE ATTENTION OF EWERT LEAF IN WRITING.
 3. ALL WORK IS TO BE CARRIED OUT IN ACCORDANCE WITH THE CURRENT BUILDING CODE OF AUSTRALIA AND ANY RELEVANT AUSTRALIAN STANDARD, AND ALSO ANY LOCAL AUTHORITY BY-LAWS.

REV	DATE	DESCRIPTION	CHECKED	REV	DATE	DESCRIPTION	CHECKED
A	16.11.2020	ISSUE FOR TOWN PLANNING	CT				

PROJECT
 409 CLAYTON ROAD
 CLAYTON
 VIC 3168

TOWN PLANNING DRAWINGS
 DRAWING TITLE
 PROPOSED ELEVENTH FLOOR
 SCALE: 1:100
 PAGE: A1
 DRAWN: ML-D
 DRAWING ISSUE
 TOWN PLANNING
 DATE: JULY 2020
 PROJECT NO:
 20020
 DRAWING No
 TP-112.A
 REV

ADVERTISED COPY - CITY OF MONASH
 This copied document is made available for the sole purpose of enabling its consideration and review as part of a planning process under the Planning and Environment Act.
 The document must not be used for any purpose which may breach copyright.



EWERT LEAF

LEVEL 1, 87-91 PALMERSTON CRESCENT, SOUTH MELBOURNE 3205, VICTORIA AUSTRALIA
 T: +61(3) 9686 2100 E: architects@ewertleaf.com.au A.C.N: 141027241

© THIS DOCUMENT / DRAWING IS PROTECTED BY FEDERAL COPYRIGHT LAW COPYING IN ANY SHAPE OR FORM, IN WHOLE OR IN PART, WITHOUT THE WRITTEN AUTHORISATION OF EWERT LEAF Pty. Ltd. IS STRICTLY PROHIBITED.
 1. DO NOT SCALE. USE FIGURED DIMENSIONS ONLY. ALL DIMENSIONS ARE TO BE CONFIRMED ON SITE PRIOR TO COMMENCEMENT OR FABRICATION OF ANY WORK.
 2. ANY DIMENSIONAL DISCREPANCY TO BE BROUGHT TO THE ATTENTION OF EWERT LEAF IN WRITING.
 3. ALL WORK IS TO BE CARRIED OUT IN ACCORDANCE WITH THE CURRENT BUILDING CODE OF AUSTRALIA AND ANY RELEVANT AUSTRALIAN STANDARD, AND ALSO ANY LOCAL AUTHORITY BY-LAWS.

REV	DATE	DESCRIPTION	CHECKED	REV	DATE	DESCRIPTION	CHECKED
A	16.11.2020	ISSUE FOR TOWN PLANNING	CT				

PROJECT
 409 CLAYTON ROAD
 CLAYTON
 VIC 3168

TOWN PLANNING DRAWINGS
 DRAWING TITLE
 PROPOSED TWELFTH FLOOR
 SCALE: 1:100
 PAGE: A1
 DRAWN: ML-D
 DRAWING ISSUE
 TOWN PLANNING

DATE: JULY 2020
 PROJECT NO:
 20020
 DRAWING No
 TP-113.A
 REV

ADVERTISED COPY - CITY OF MONASH
 This copied document is made available for the sole purpose of enabling its consideration and review as part of a planning process under the Planning and Environment Act.
 The document must not be used for any purpose which may breach copyright.

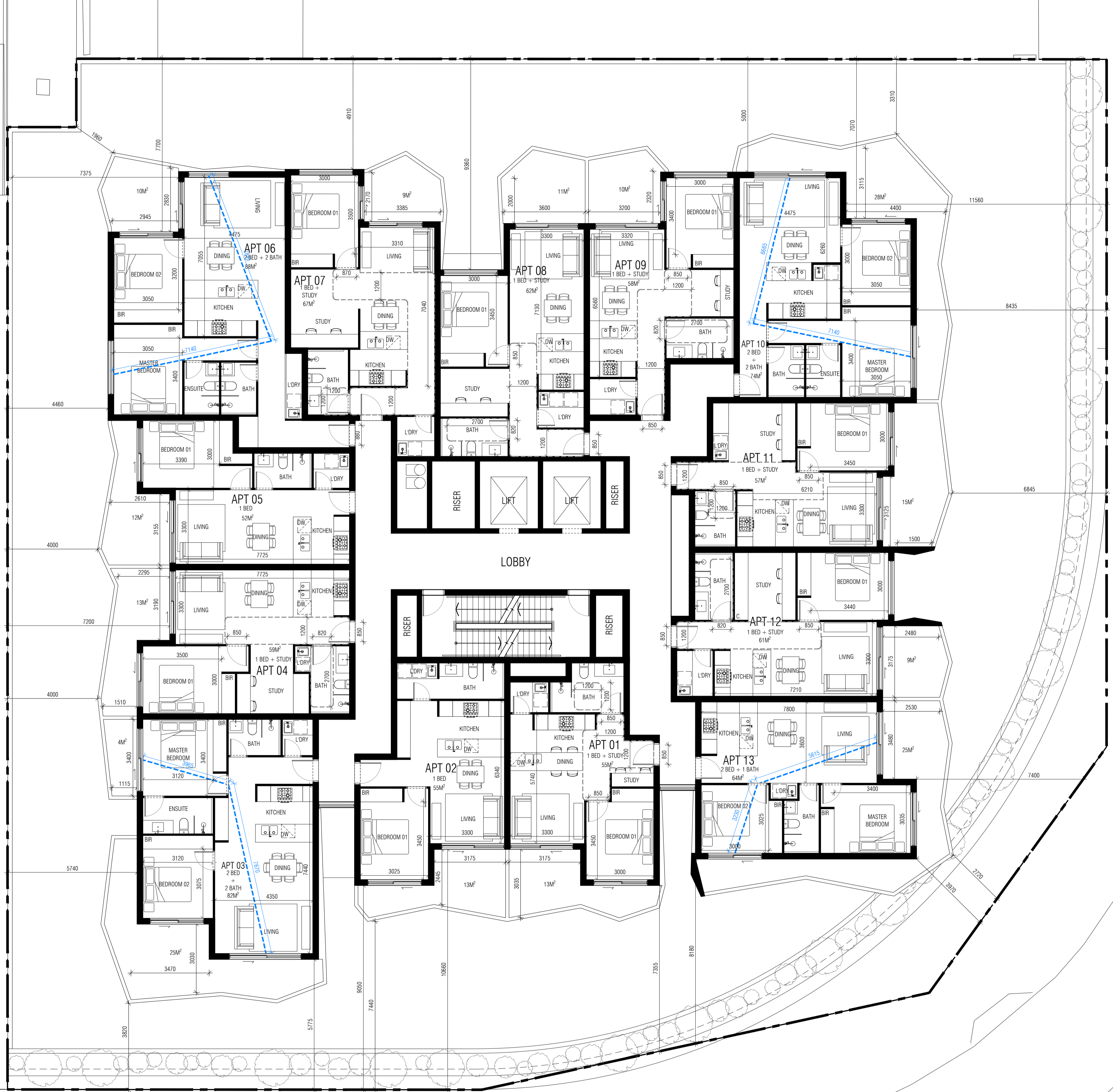

LEVEL 1, 87-91 PALMERSTON CRESCENT, SOUTH MELBOURNE 3205, VICTORIA AUSTRALIA
 T: +61(3) 9686 2100 E: architects@ewertleaf.com.au A.C.N: 141027241

© THIS DOCUMENT / DRAWING IS PROTECTED BY FEDERAL COPYRIGHT LAW COPYING IN ANY SHAPE OR FORM, IN WHOLE OR IN PART, WITHOUT THE WRITTEN AUTHORISATION OF EWERT LEAF Pty. Ltd. IS STRICTLY PROHIBITED.
 1. DO NOT SCALE. USE FIGURED DIMENSIONS ONLY. ALL DIMENSIONS ARE TO BE CONFIRMED ON SITE PRIOR TO COMMENCEMENT OR FABRICATION OF ANY WORK.
 2. ANY DIMENSIONAL DISCREPANCY TO BE BROUGHT TO THE ATTENTION OF EWERT LEAF IN WRITING.
 3. ALL WORK IS TO BE CARRIED OUT IN ACCORDANCE WITH THE CURRENT BUILDING CODE OF AUSTRALIA AND ANY RELEVANT AUSTRALIAN STANDARD, AND ALSO ANY LOCAL AUTHORITY BY-LAWS.

REV	DATE	DESCRIPTION	CHECKED	REV	DATE	DESCRIPTION	CHECKED
A	16.11.2020	ISSUE FOR TOWN PLANNING	CT				

PROJECT
 409 CLAYTON ROAD
 CLAYTON
 VIC 3168

TOWN PLANNING DRAWINGS
 DRAWING TITLE
 PROPOSED THIRTEENTH FLOOR
 SCALE: 1:100
 PAGE: A1
 DRAWN: ML-D
 DRAWING ISSUE
 TOWN PLANNING

DATE: JULY 2020
 PROJECT NO:
 20020
 DRAWING No
 TP-114.A
 REV

ADVERTISED COPY - CITY OF MONASH
 This copied document is made available for the sole purpose of enabling its consideration and review as part of a planning process under the Planning and Environment Act. The document must not be used for any purpose which may breach copyright.



LEVEL 1, 87-91 PALMERSTON CRESCENT, SOUTH MELBOURNE 3205, VICTORIA AUSTRALIA
 T: +61(3) 9686 2100 E: architects@ewertleaf.com.au A.C.N: 141027241

© THIS DOCUMENT / DRAWING IS PROTECTED BY FEDERAL COPYRIGHT LAW COPYING IN ANY SHAPE OR FORM, IN WHOLE OR IN PART, WITHOUT THE WRITTEN AUTHORISATION OF EWERT LEAF Pty. Ltd. IS STRICTLY PROHIBITED.

1. DO NOT SCALE. USE FIGURED DIMENSIONS ONLY. ALL DIMENSIONS ARE TO BE CONFIRMED ON SITE PRIOR TO COMMENCEMENT OR FABRICATION OF ANY WORK.
 2. ANY DIMENSIONAL DISCREPANCY TO BE BROUGHT TO THE ATTENTION OF EWERT LEAF IN WRITING.
 3. ALL WORK IS TO BE CARRIED OUT IN ACCORDANCE WITH THE CURRENT BUILDING CODE OF AUSTRALIA AND ANY RELEVANT AUSTRALIAN STANDARD, AND ALSO ANY LOCAL AUTHORITY BY-LAWS.

REV	DATE	DESCRIPTION	CHECKED	REV	DATE	DESCRIPTION	CHECKED
A	16.11.2020	ISSUE FOR TOWN PLANNING	CT				

PROJECT
409 CLAYTON ROAD
 409 CLAYTON ROAD
 CLAYTON
 VIC 3168

TOWN PLANNING DRAWINGS

DRAWING TITLE
PROPOSED FOURTEENTH FLOOR

SCALE: 1:100
 PAGE: A1
 DRAWN: ML-D

DATE: JULY 2020
 PROJECT NO:
 20020

DRAWING ISSUE
TOWN PLANNING

DRAWING No
TP-115.A



ADVERTISED COPY - CITY OF MONASH
 This copied document is made available for the sole purpose of enabling its consideration and review as part of a planning process under the Planning and Environment Act. The document must not be used for any purpose which may breach copyright.



E W E R T LEAF

LEVEL 1, 87-91 PALMERSTON CRESCENT, SOUTH MELBOURNE 3205, VICTORIA AUSTRALIA
 T: +61(3) 9686 2100 E: architects@ewertleaf.com.au A.C.N: 141027241

© THIS DOCUMENT / DRAWING IS PROTECTED BY FEDERAL COPYRIGHT LAW COPYING IN ANY SHAPE OR FORM, IN WHOLE OR IN PART, WITHOUT THE WRITTEN AUTHORISATION OF EWERT LEAF Pty. Ltd. IS STRICTLY PROHIBITED.

1. DO NOT SCALE. USE FIGURED DIMENSIONS ONLY. ALL DIMENSIONS ARE TO BE CONFIRMED ON SITE PRIOR TO COMMENCEMENT OR FABRICATION OF ANY WORK.
 2. ANY DIMENSIONAL DISCREPANCY TO BE BROUGHT TO THE ATTENTION OF EWERT LEAF IN WRITING.
 3. ALL WORK IS TO BE CARRIED OUT IN ACCORDANCE WITH THE CURRENT BUILDING CODE OF AUSTRALIA AND ANY RELEVANT AUSTRALIAN STANDARD, AND ALSO ANY LOCAL AUTHORITY BY-LAWS.

REV	DATE	DESCRIPTION	CHECKED	REV	DATE	DESCRIPTION	CHECKED
A	16.11.2020	ISSUE FOR TOWN PLANNING	CT				

PROJECT
409 CLAYTON ROAD
 409 CLAYTON ROAD
 CLAYTON
 VIC 3168

TOWN PLANNING DRAWINGS

DRAWING TITLE
PROPOSED FIFTEENTH FLOOR PLAN

SCALE: 1:100
 PAGE: A1
 DRAWN: ML-D

DATE: JULY 2020
 PROJECT NO:
 20020

DRAWING ISSUE
TOWN PLANNING

DRAWING No. REV
TP-116.A

ADVERTISED COPY - CITY OF MONASH
 This copied document is made available for the sole purpose of enabling its consideration and review as part of a planning process under the Planning and Environment Act. The document must not be used for any purpose which may breach copyright.



E W E R T
—
L E A F

LEVEL 1, 87-91 PALMERSTON CRESCENT, SOUTH MELBOURNE 3205, VICTORIA AUSTRALIA
 T: +61(3) 9686 2100 E: architects@ewertleaf.com.au A.C.N: 141027241

© THIS DOCUMENT / DRAWING IS PROTECTED BY FEDERAL COPYRIGHT LAW COPYING IN ANY SHAPE OR FORM, IN WHOLE OR IN PART, WITHOUT THE WRITTEN AUTHORISATION OF EWERT LEAF Pty. Ltd. IS STRICTLY PROHIBITED.
 1. DO NOT SCALE. USE FIGURED DIMENSIONS ONLY. ALL DIMENSIONS ARE TO BE CONFIRMED ON SITE PRIOR TO COMMENCEMENT OR FABRICATION OF ANY WORK.
 2. ANY DIMENSIONAL DISCREPANCY TO BE BROUGHT TO THE ATTENTION OF EWERT LEAF IN WRITING.
 3. ALL WORK IS TO BE CARRIED OUT IN ACCORDANCE WITH THE CURRENT BUILDING CODE OF AUSTRALIA AND ANY RELEVANT AUSTRALIAN STANDARD, AND ALSO ANY LOCAL AUTHORITY BY-LAWS.

REV	DATE	DESCRIPTION	CHECKED	REV	DATE	DESCRIPTION	CHECKED
A	16.11.2020	ISSUE FOR TOWN PLANNING	CT				

PROJECT
409 CLAYTON ROAD
 409 CLAYTON ROAD
 CLAYTON
 VIC 3168

TOWN PLANNING DRAWINGS
 DRAWING TITLE
PROPOSED SIXTEENTH FLOOR PLAN
 SCALE: 1:100
 PAGE: A1
 DRAWN: ML-D
 DRAWING ISSUE
TOWN PLANNING
 DATE: JULY 2020
 PROJECT NO:
20020
 DRAWING No
TP-117.A
 REV

ADVERTISED COPY - CITY OF MONASH
 This copied document is made available for the sole purpose of enabling its consideration and review as part of a planning process under the Planning and Environment Act. The document must not be used for any purpose which may breach copyright.

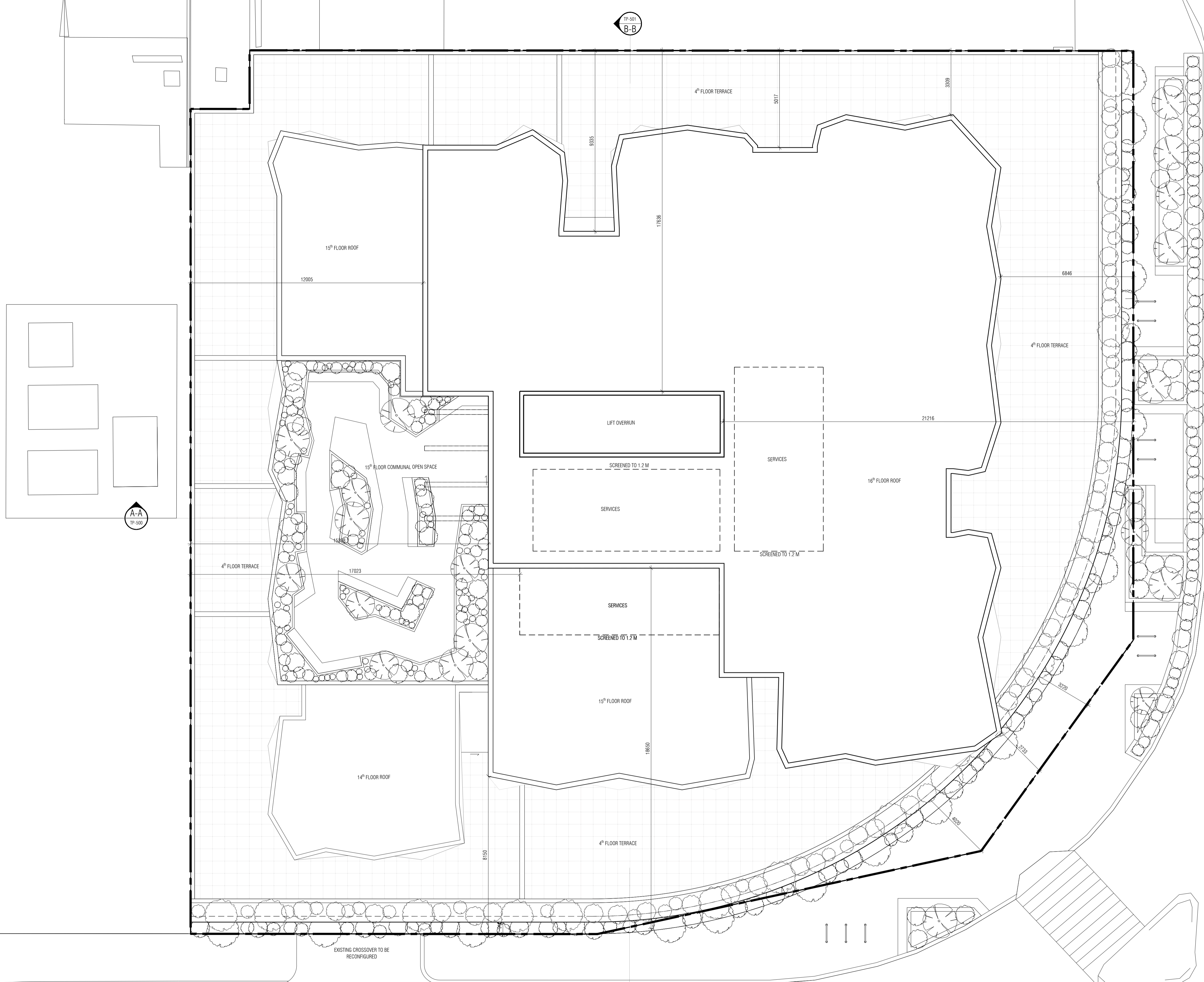

CLAYTON ROAD

CENTRE ROAD

**E W E R T
L E A F**

LEVEL 1, 87-91 PALMERSTON CRESCENT, SOUTH MELBOURNE 3205, VICTORIA AUSTRALIA
 T: +61(3) 9686 2100 E: architects@ewertleaf.com.au A.C.N: 141027241

© THIS DOCUMENT / DRAWING IS PROTECTED BY FEDERAL COPYRIGHT LAW COPYING IN ANY SHAPE OR FORM, IN WHOLE OR IN PART, WITHOUT THE WRITTEN AUTHORISATION OF EWERT LEAF Pty. Ltd. IS STRICTLY PROHIBITED.
 1. DO NOT SCALE. USE FIGURED DIMENSIONS ONLY. ALL DIMENSIONS ARE TO BE CONFIRMED ON SITE PRIOR TO COMMENCEMENT OR FABRICATION OF ANY WORK.
 2. ANY DIMENSIONAL DISCREPANCY TO BE BROUGHT TO THE ATTENTION OF EWERT LEAF IN WRITING.
 3. ALL WORK IS TO BE CARRIED OUT IN ACCORDANCE WITH THE CURRENT BUILDING CODE OF AUSTRALIA AND ANY RELEVANT AUSTRALIAN STANDARD, AND ALSO ANY LOCAL AUTHORITY BY-LAWS.

REV	DATE	DESCRIPTION	CHECKED	REV	DATE	DESCRIPTION	CHECKED
A	16.11.2020	ISSUE FOR TOWN PLANNING	CT				

PROJECT
409 CLAYTON ROAD
 409 CLAYTON ROAD
 CLAYTON
 VIC 3168

TOWN PLANNING DRAWINGS
 DRAWING TITLE
PROPOSED ROOF PLAN
 SCALE: 1:100
 PAGE: A1
 DRAWN: ML-D
 DRAWING ISSUE
TOWN PLANNING
 DATE: JULY 2020
 PROJECT NO:
20020
 DRAWING No
TP-118.A
 REV

ADVERTISED COPY - CITY OF MONASH
 This copied document is made available for the sole purpose of enabling its consideration and review as part of a planning process under the Planning and Environment Act. The document must not be used for any purpose which may breach copyright.

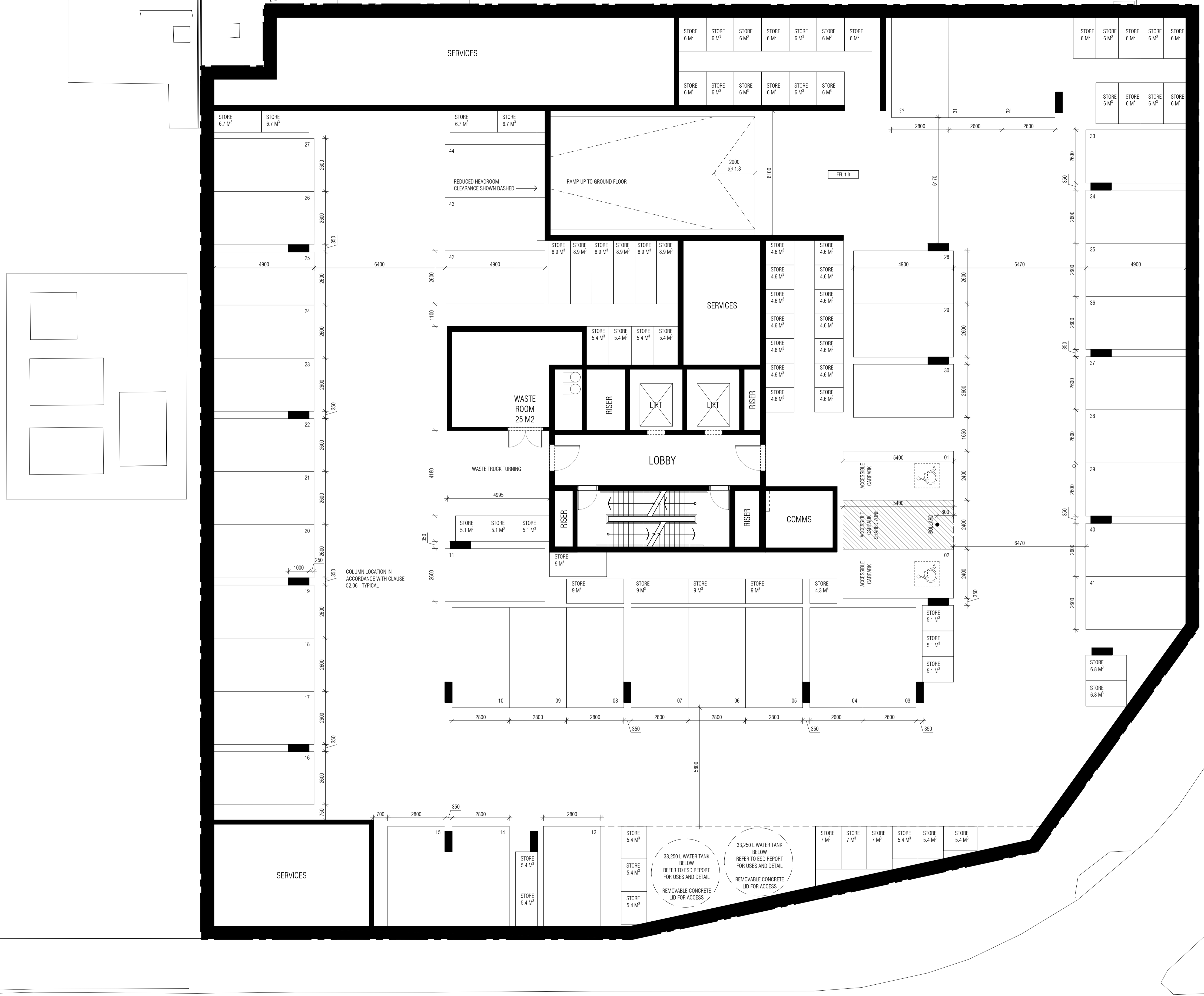

© THIS DOCUMENT / DRAWING IS PROTECTED BY FEDERAL COPYRIGHT LAW COPYING IN ANY SHAPE OR FORM, IN WHOLE OR IN PART, WITHOUT THE WRITTEN AUTHORISATION OF EWERT LEAF Pty. Ltd. IS STRICTLY PROHIBITED.
 1. DO NOT SCALE. USE FIGURED DIMENSIONS ONLY. ALL DIMENSIONS ARE TO BE CONFIRMED ON SITE PRIOR TO COMMENCEMENT OR FABRICATION OF ANY WORK.
 2. ANY DIMENSIONAL DISCREPANCY TO BE BROUGHT TO THE ATTENTION OF EWERT LEAF IN WRITING.
 3. ALL WORK IS TO BE CARRIED OUT IN ACCORDANCE WITH THE CURRENT BUILDING CODE OF AUSTRALIA AND ANY RELEVANT AUSTRALIAN STANDARD, AND ALSO ANY LOCAL AUTHORITY BY-LAWS.

REV	DATE	DESCRIPTION	CHECKED	REV	DATE	DESCRIPTION	CHECKED
A	16.11.2020	ISSUE FOR TOWN PLANNING	CT				

PROJECT
409 CLAYTON ROAD
 409 CLAYTON ROAD
 CLAYTON
 VIC 3168

TOWN PLANNING DRAWINGS
 DRAWING TITLE
PROPOSED BASEMENT
 SCALE: 1:100
 PAGE: A1
 DRAWN: ML-D
 DRAWING ISSUE
TOWN PLANNING
 DATE: JULY 2020
 PROJECT NO:
20020
 DRAWING No
TP-150.A
 REV

ADVERTISED COPY - CITY OF MONASH
 This copied document is made available for the sole purpose of enabling its consideration and review as part of a planning process under the Planning and Environment Act. The document must not be used for any purpose which may breach copyright.

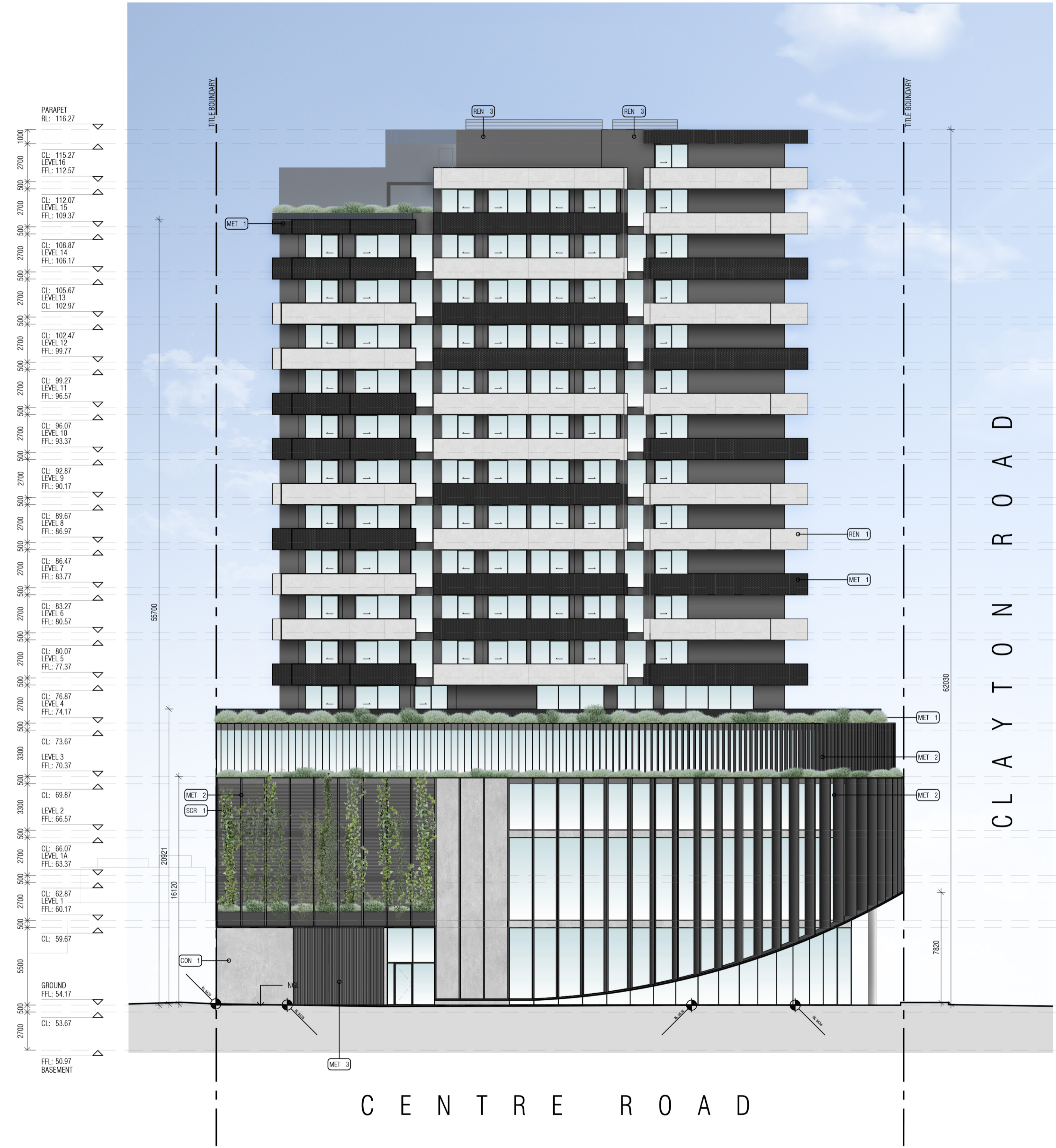

EXTERNAL FINISHES LEGEND

CON 1	PRECAST CONCRETE (COLOUR: MD GREY)
REN 1	RENDER TO EXTERNAL WALLS (COLOUR: DARK GREY)
REN 2	CONCRETE RENDER TO BALUSTRADE & SOFFIT/ANNING TO BALCONIES (COLOUR: LIGHT GREY)
MET 1	PERFORATED METAL TO BALUSTRADE & SOFFIT/ANNING TO BALCONIES (COLOUR: CHARCOAL)
MET 2	POWDER-COATED STEEL VERTICAL BLADES & CANOPY (COLOUR: CHARCOAL)
MET 3	POWDER-COATED STEEL ANGLE TO GARAGE DOOR (COLOUR: CHARCOAL)
MET 4	POWDER-COATED STEEL PFC FEATURE ARBOUR (COLOUR: CHARCOAL)
SCR 1	HORIZONTAL ALUMINIUM LOUVRE TO FACADE (COLOUR: CHARCOAL) NOM. 50% OPENING

1 SOUTH ELEVATION - CENTRE ROAD SCALE: 1:100

© THIS DOCUMENT / DRAWING IS PROTECTED BY FEDERAL COPYRIGHT LAW COPYING IN ANY SHAPE OR FORM, IN WHOLE OR IN PART, WITHOUT THE WRITTEN AUTHORISATION OF EWERT LEAF Pty. Ltd. IS STRICTLY PROHIBITED.

- DO NOT SCALE. USE FIGURED DIMENSIONS ONLY. ALL DIMENSIONS ARE TO BE CONFIRMED ON SITE PRIOR TO COMMENCEMENT OR FABRICATION OF ANY WORK.
- ANY DIMENSIONAL DISCREPANCY TO BE BROUGHT TO THE ATTENTION OF EWERT LEAF IN WRITING.
- ALL WORK IS TO BE CARRIED OUT IN ACCORDANCE WITH THE CURRENT BUILDING CODE OF AUSTRALIA AND ANY RELEVANT AUSTRALIAN STANDARD, AND ALSO ANY LOCAL AUTHORITY BY-LAWS.

REV	DATE	DESCRIPTION	CHECKED	REV	DATE	DESCRIPTION	CHECKED
A	16.11.2020	ISSUE FOR TOWN PLANNING	CT				

PROJECT
 409 CLAYTON ROAD
 CLAYTON
 VIC 3168

TOWN PLANNING DRAWINGS

DRAWING TITLE PROPOSED SOUTH ELEVATION	DATE: JULY 2020
SCALE: 1:100	PROJECT NO: 20020
PAGE: A1	DRAWING No. TP-400.A
DRAWN: ML-D	REV
DRAWING ISSUE TOWN PLANNING	

ADVERTISED COPY - CITY OF MONASH
 This copied document is made available for the sole purpose of enabling its consideration and review as part of a planning process under the Planning and Environment Act. The document must not be used for any purpose which may breach copyright.

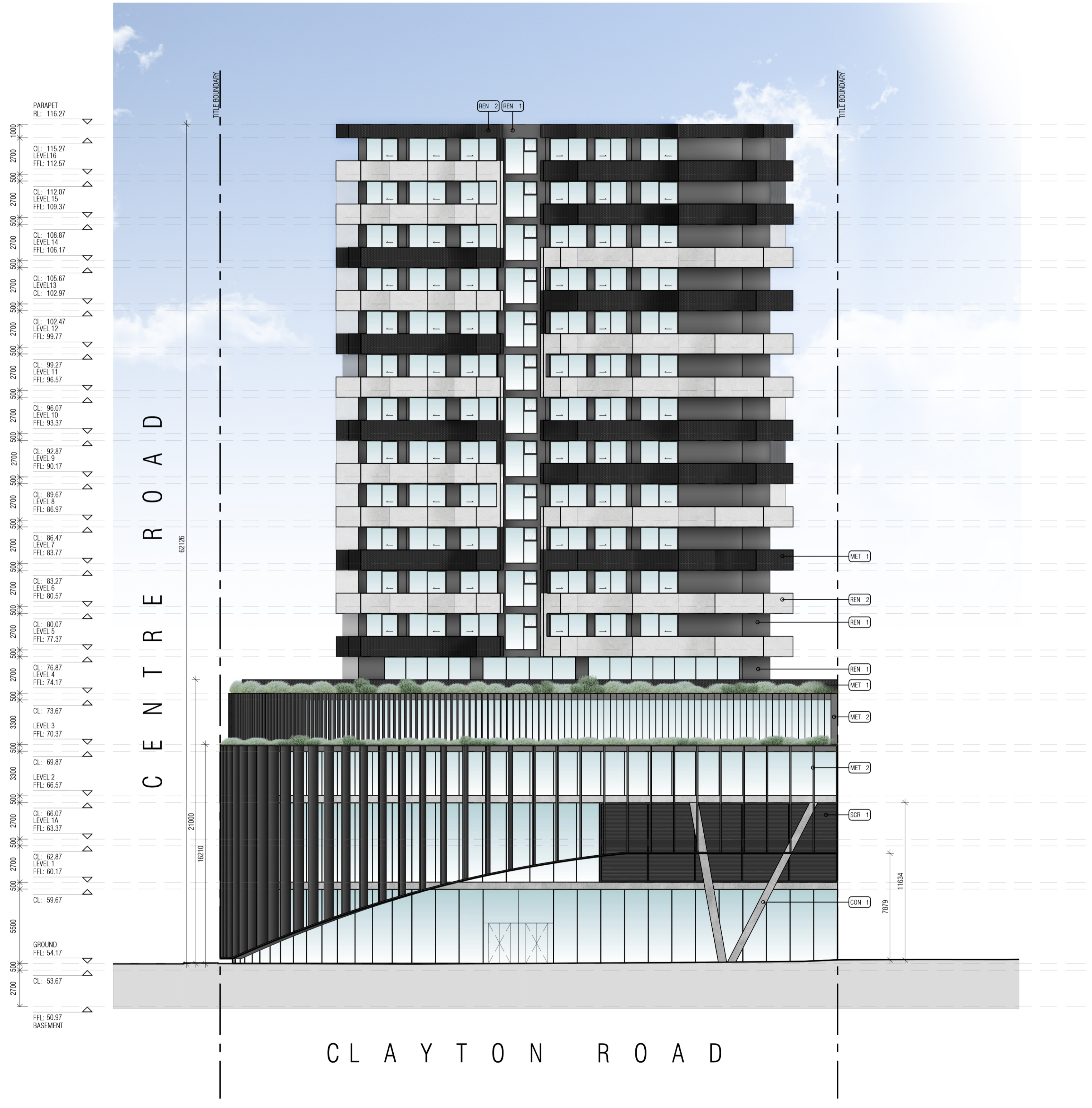

EXTERNAL FINISHES LEGEND	
CON 1	PRECAST CONCRETE (COLOUR: MD GREY)
REN 1	RENDER TO EXTERNAL WALLS (COLOUR: DARK GREY)
REN 2	CONCRETE RENDER TO BALUSTRADE & SOFFIT/LINING TO BALCONIES (COLOUR: LIGHT GREY)
MET 1	PERFORATED METAL TO BALUSTRADE & SOFFIT/LINING TO BALCONIES (COLOUR: CHARCOAL)
MET 2	POWDER-COATED STEEL VERTICAL BLADES & CANOPY (COLOUR: CHARCOAL)
MET 3	POWDER-COATED STEEL ANGLE TO GARAGE DOOR (COLOUR: CHARCOAL)
MET 4	POWDER-COATED STEEL PFC FEATURE ARBOUR (COLOUR: CHARCOAL)
SCR 1	HORIZONTAL ALUMINIUM LOUVRE TO FACADE (COLOUR: CHARCOAL) NOM. 50% OPENING

1 EAST ELEVATION - CLAYTON ROAD SCALE 1:100
 TP-401

E W E R T LEAF

LEVEL 1, 87-91 PALMERSTON CRESCENT, SOUTH MELBOURNE 3205, VICTORIA AUSTRALIA
 T: +61(3) 9686 2100 E: architects@ewertleaf.com.au A.C.N: 141027241

© THIS DOCUMENT / DRAWING IS PROTECTED BY FEDERAL COPYRIGHT LAW COPYING IN ANY SHAPE OR FORM, IN WHOLE OR IN PART, WITHOUT THE WRITTEN AUTHORISATION OF EWERT LEAF Pty. Ltd. IS STRICTLY PROHIBITED.

- DO NOT SCALE. USE FIGURED DIMENSIONS ONLY. ALL DIMENSIONS ARE TO BE CONFIRMED ON SITE PRIOR TO COMMENCEMENT OR FABRICATION OF ANY WORK.
- ANY DIMENSIONAL DISCREPANCY TO BE BROUGHT TO THE ATTENTION OF EWERT LEAF IN WRITING.
- ALL WORK IS TO BE CARRIED OUT IN ACCORDANCE WITH THE CURRENT BUILDING CODE OF AUSTRALIA AND ANY RELEVANT AUSTRALIAN STANDARD, AND ALSO ANY LOCAL AUTHORITY BY-LAWS.

REV	DATE	DESCRIPTION	CHECKED	REV	DATE	DESCRIPTION	CHECKED
A	16.11.20	ISSUE FOR TOWN PLANNING	CT				

PROJECT
409 CLAYTON ROAD
 409 CLAYTON ROAD
 CLAYTON
 VIC 3168

TOWN PLANNING DRAWINGS	
DRAWING TITLE PROPOSED EAST ELEVATION	
SCALE: 1:100	DATE: JULY 2020
PAGE: A1	PROJECT NO: 20020
DRAWN: ML-D	DRAWING NO: TP-401.A
DRAWING ISSUE TOWN PLANNING	REV

ADVERTISED COPY - CITY OF MONASH
 This copied document is made available for the sole purpose of enabling its consideration and review as part of a planning process under the Planning and Environment Act.
 The document must not be used for any purpose which may breach copyright.

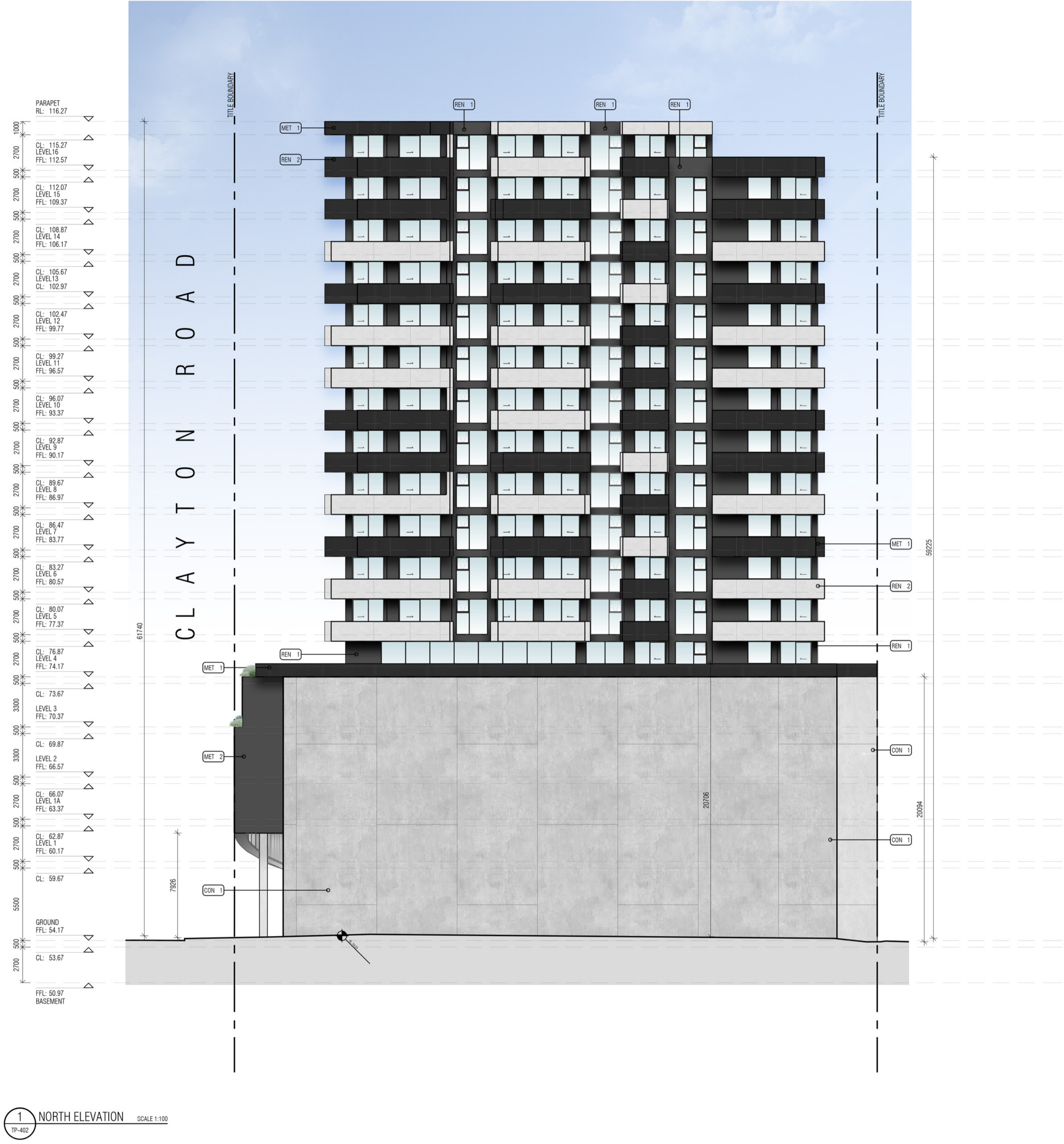

EXTERNAL FINISHES LEGEND	
CON 1	PRECAST CONCRETE (COLOUR: MID GREY)
BEN 1	RENDER TO EXTERNAL WALLS (COLOUR: DARK GREY)
BEN 2	CONCRETE RENDER TO BALUSTRADE & SOFFIT/LINING TO BALCONIES (COLOUR: LIGHT GREY)
MET 1	PERFORATED METAL TO BALUSTRADE & SOFFIT/LINING TO BALCONIES (COLOUR: CHARCOAL)
MET 2	POWDER-COATED STEEL VERTICAL BLADES & CANOPY (COLOUR: CHARCOAL)
MET 3	POWDER-COATED STEEL ANGLE TO GARAGE DOOR (COLOUR: CHARCOAL)
MET 4	POWDER-COATED STEEL PFC FEATURE ARBOUR (COLOUR: CHARCOAL)
SCR 1	HORIZONTAL ALUMINIUM LOUVRE TO FACADE (COLOUR: CHARCOAL) NOM. 50% OPENING

1 NORTH ELEVATION SCALE 1:100
 TP-402



LEVEL 1, 87-91 PALMERSTON CRESCENT, SOUTH MELBOURNE 3205, VICTORIA AUSTRALIA
 T: +61(3) 9686 2100 E: architects@ewertleaf.com.au A.C.N: 141027241

© THIS DOCUMENT / DRAWING IS PROTECTED BY FEDERAL COPYRIGHT LAW COPYING IN ANY SHAPE OR FORM, IN WHOLE OR IN PART, WITHOUT THE WRITTEN AUTHORIZATION OF EWERT LEAF Pty. Ltd. IS STRICTLY PROHIBITED.
 1. DO NOT SCALE. USE FIGURED DIMENSIONS ONLY. ALL DIMENSIONS ARE TO BE CONFIRMED ON SITE PRIOR TO COMMENCEMENT OR FABRICATION OF ANY WORK.
 2. ANY DIMENSIONAL DISCREPANCY TO BE BROUGHT TO THE ATTENTION OF EWERT LEAF IN WRITING.
 3. ALL WORK IS TO BE CARRIED OUT IN ACCORDANCE WITH THE CURRENT BUILDING CODE OF AUSTRALIA AND ANY RELEVANT AUSTRALIAN STANDARD, AND ALSO ANY LOCAL AUTHORITY BY-LAWS.

REV	DATE	DESCRIPTION	CHECKED	REV	DATE	DESCRIPTION	CHECKED
A	16.11.2020	ISSUE FOR TOWN PLANNING	CT				

PROJECT
409 CLAYTON ROAD
 409 CLAYTON ROAD
 CLAYTON
 VIC 3168

TOWN PLANNING DRAWINGS
 DRAWING TITLE
PROPOSED NORTH ELEVATION
 SCALE: 1:100
 PAGE: A1
 DRAWN: ML-D
 TOWN PLANNING

DATE: JULY 2020
 PROJECT NO:
 20020
 DRAWING No
 TP-402.A
 REV

ADVERTISED COPY - CITY OF MONASH
 This copied document is made available for the sole purpose of enabling its consideration and review as part of a planning process under the Planning and Environment Act. The document must not be used for any purpose which may breach copyright.

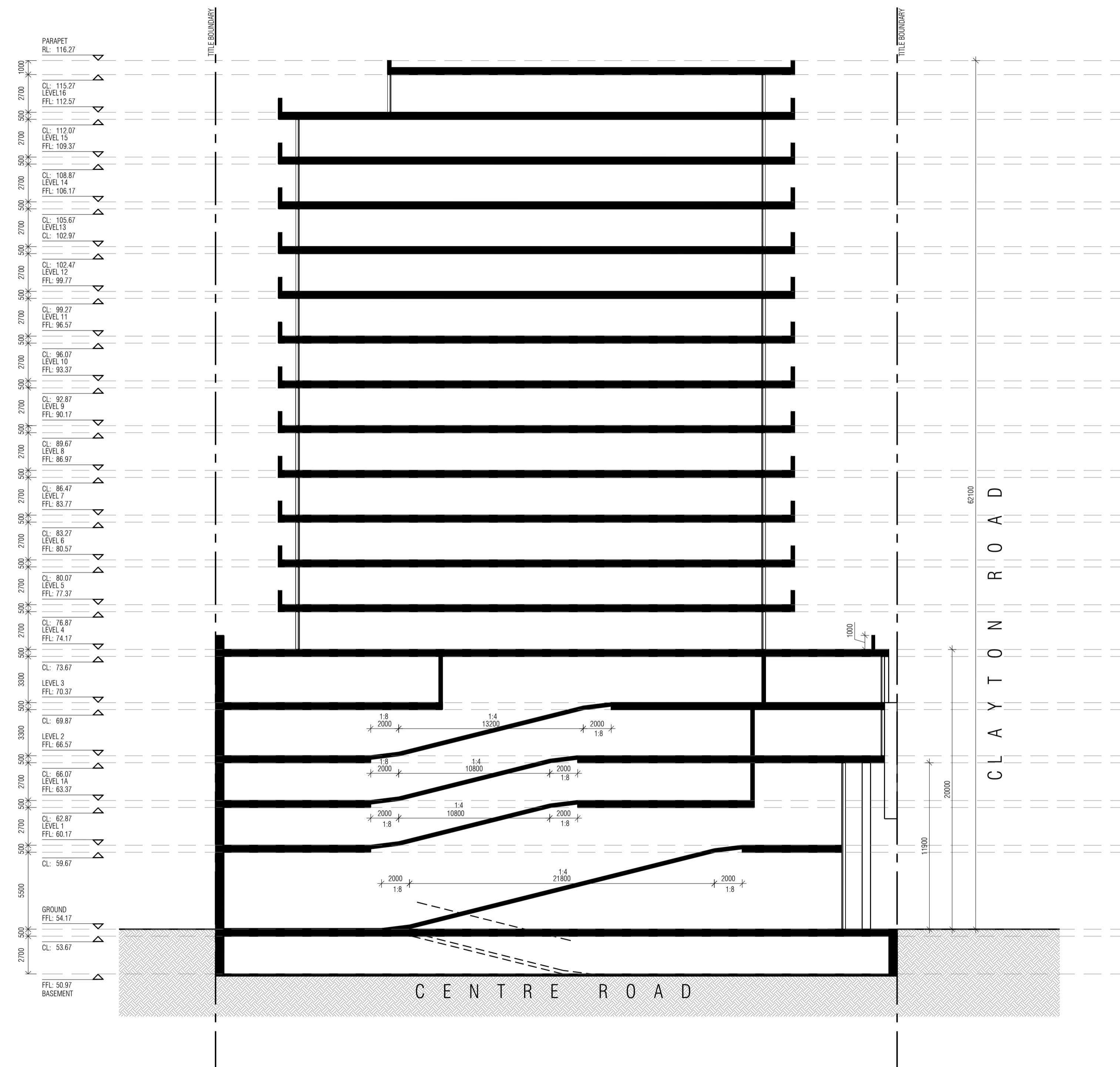

01 SECTION A-A

E W E R T
L E A F

LEVEL 1, 87-91 PALMERSTON CRESCENT, SOUTH MELBOURNE 3205, VICTORIA AUSTRALIA
 T: +61(3) 9686 2100 E: architects@ewertleaf.com.au A.C.N: 141027241

© THIS DOCUMENT / DRAWING IS PROTECTED BY FEDERAL COPYRIGHT LAW. COPYING IN ANY SHAPE OR FORM, IN WHOLE OR IN PART, WITHOUT THE WRITTEN AUTHORISATION OF EWERT LEAF Pty. Ltd. IS STRICTLY PROHIBITED.

- DO NOT SCALE. USE FIGURED DIMENSIONS ONLY. ALL DIMENSIONS ARE TO BE CONFIRMED ON SITE PRIOR TO COMMENCEMENT OR FABRICATION OF ANY WORK.
- ANY DIMENSIONAL DISCREPANCY TO BE BROUGHT TO THE ATTENTION OF EWERT LEAF IN WRITING.
- ALL WORK IS TO BE CARRIED OUT IN ACCORDANCE WITH THE CURRENT BUILDING CODE OF AUSTRALIA AND ANY RELEVANT AUSTRALIAN STANDARD, AND ALSO ANY LOCAL AUTHORITY BY-LAWS.

REV	DATE	DESCRIPTION	CHECKED	REV	DATE	DESCRIPTION	CHECKED
A	16.11.2020	ISSUE FOR TOWN PLANNING	CT				

PROJECT
409 CLAYTON ROAD
 409 CLAYTON ROAD
 CLAYTON
 VIC 3168

TOWN PLANNING DRAWINGS
 DRAWING TITLE
SECTION A-A
 SCALE: 1:200
 PAGE: A1
 DRAWN: ML-D
 DATE: JULY 2020
 PROJECT NO:
 20020
 DRAWING ISSUE
 TOWN PLANNING
 DRAWING No
 REV
 TP-500.A

ADVERTISED COPY - CITY OF MONASH
 This copied document is made available for the sole purpose of enabling its consideration and review as part of a planning process under the Planning and Environment Act.
 The document must not be used for any purpose which may breach copyright.

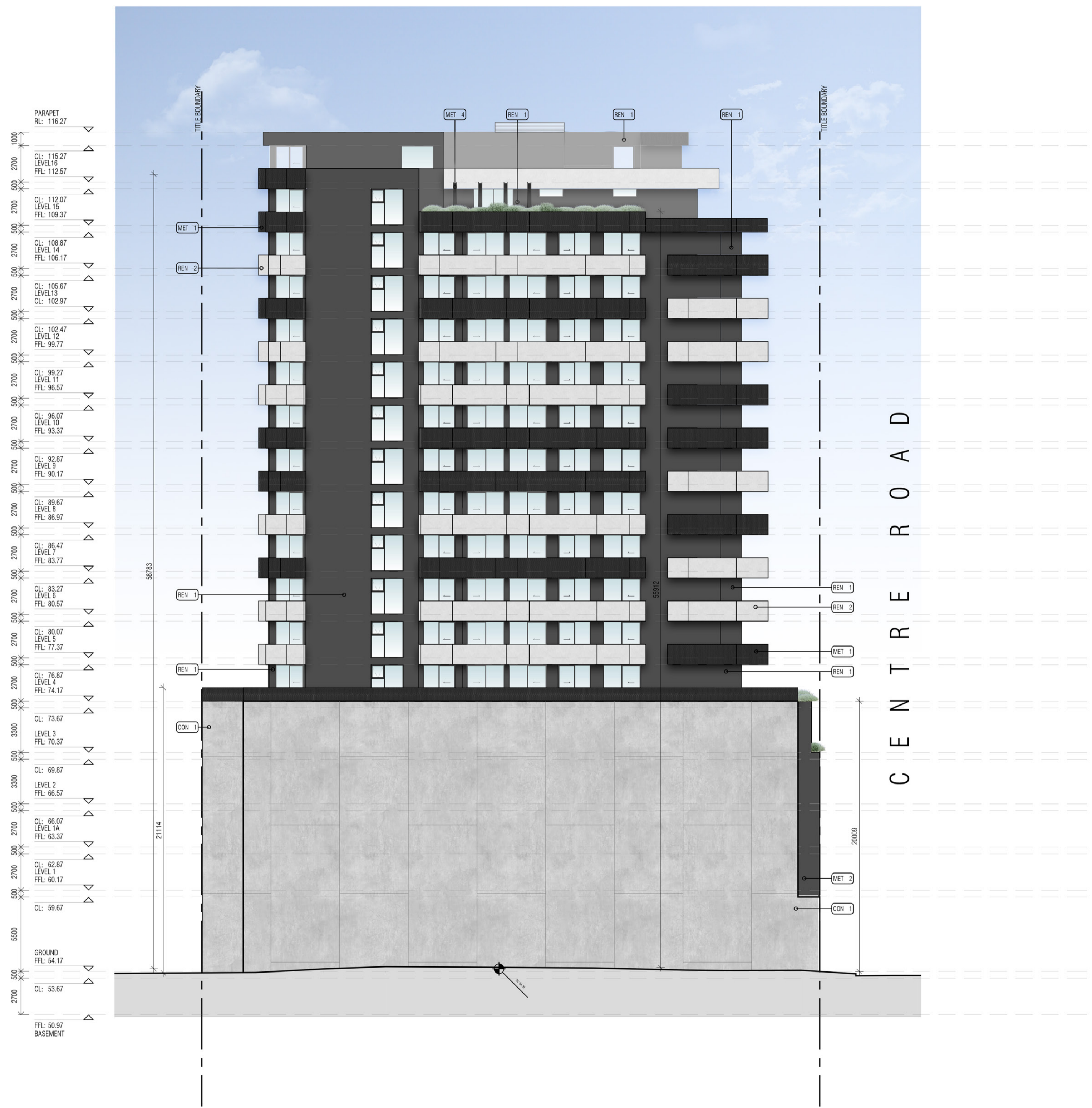

EXTERNAL FINISHES LEGEND	
CON 1	PRECAST CONCRETE (COLOUR: MID GREY)
REN 1	RENDER TO EXTERNAL WALLS (COLOUR: DARK GREY)
REN 2	CONCRETE RENDER TO BALUSTRADE & SOFFIT/LINING TO BALCONIES (COLOUR: LIGHT GREY)
MET 1	PERFORATED METAL TO BALUSTRADE & SOFFIT/LINING TO BALCONIES (COLOUR: CHARCOAL)
MET 2	POWDER-COATED STEEL VERTICAL BLADES & CANOPY (COLOUR: CHARCOAL)
MET 3	POWDER-COATED STEEL ANGLE TO GARAGE DOOR (COLOUR: CHARCOAL)
MET 4	POWDER-COATED STEEL PFC FEATURE ARBOUR (COLOUR: CHARCOAL)
SCR 1	HORIZONTAL ALUMINIUM LOUVRE TO FACADE (COLOUR: CHARCOAL) NOM. 50% OPENING

1 WEST ELEVATION SCALE 1:100
TP-403



LEVEL 1, 87-91 PALMERSTON CRESCENT, SOUTH MELBOURNE 3205, VICTORIA AUSTRALIA
 T: +61(3) 9686 2100 E: architects@ewertleaf.com.au A.C.N: 141027241

© THIS DOCUMENT / DRAWING IS PROTECTED BY FEDERAL COPYRIGHT LAW COPYING IN ANY SHAPE OR FORM, IN WHOLE OR IN PART, WITHOUT THE WRITTEN AUTHORISATION OF EWERT LEAF Pty. Ltd. IS STRICTLY PROHIBITED.

- DO NOT SCALE. USE FIGURED DIMENSIONS ONLY. ALL DIMENSIONS ARE TO BE CONFIRMED ON SITE PRIOR TO COMMENCEMENT OR FABRICATION OF ANY WORK.
- ANY DIMENSIONAL DISCREPANCY TO BE BROUGHT TO THE ATTENTION OF EWERT LEAF IN WRITING.
- ALL WORK IS TO BE CARRIED OUT IN ACCORDANCE WITH THE CURRENT BUILDING CODE OF AUSTRALIA AND ANY RELEVANT AUSTRALIAN STANDARD, AND ALSO ANY LOCAL AUTHORITY BY-LAWS.

REV	DATE	DESCRIPTION	CHECKED	REV	DATE	DESCRIPTION	CHECKED
A	16.11.2020	ISSUE FOR TOWN PLANNING	CT				

PROJECT
409 CLAYTON ROAD
 409 CLAYTON ROAD
 CLAYTON
 VIC 3168

TOWN PLANNING DRAWINGS

DRAWING TITLE
PROPOSED WEST ELEVATION

SCALE: 1:100
 PAGE: A1
 DRAWN: ML-D

DATE: JULY 2020
 PROJECT NO: 20020
 DRAWING No: TOWN PLANNING

REV
TP-403.A

ADVERTISED COPY - CITY OF MONASH
 This copied document is made available for the sole purpose of enabling its consideration and review as part of a planning process under the Planning and Environment Act. The document must not be used for any purpose which may breach copyright.

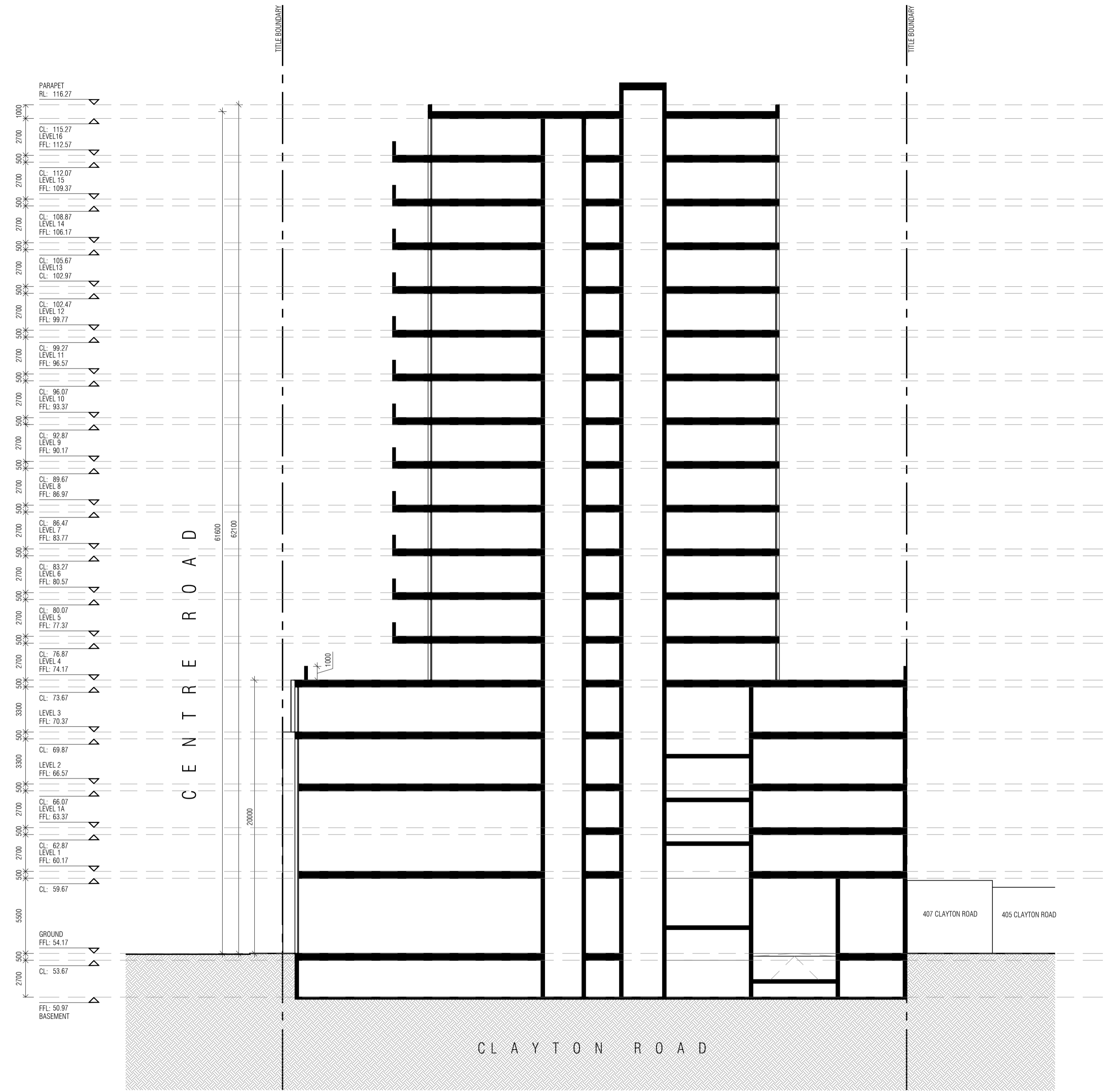

E W E R T
L E A F

LEVEL 1, 87-91 PALMERSTON CRESCENT, SOUTH MELBOURNE 3205, VICTORIA AUSTRALIA
 T: +61(3) 9686 2100 E: architects@ewertleaf.com.au A.C.N: 141027241

© THIS DOCUMENT / DRAWING IS PROTECTED BY FEDERAL COPYRIGHT LAW COPYING IN ANY SHAPE OR FORM, IN WHOLE OR IN PART, WITHOUT THE WRITTEN AUTHORISATION OF EWERT LEAF Pty. Ltd. IS STRICTLY PROHIBITED.

1. DO NOT SCALE. USE FIGURED DIMENSIONS ONLY. ALL DIMENSIONS ARE TO BE CONFIRMED ON SITE PRIOR TO COMMENCEMENT OR FABRICATION OF ANY WORK.
 2. ANY DIMENSIONAL DISCREPANCY TO BE BROUGHT TO THE ATTENTION OF EWERT LEAF IN WRITING.
 3. ALL WORK IS TO BE CARRIED OUT IN ACCORDANCE WITH THE CURRENT BUILDING CODE OF AUSTRALIA AND ANY RELEVANT AUSTRALIAN STANDARD, AND ALSO ANY LOCAL AUTHORITY BY-LAWS.

REV	DATE	DESCRIPTION	CHECKED	REV	DATE	DESCRIPTION	CHECKED
A	16.11.2020	ISSUE FOR TOWN PLANNING	CT				

PROJECT
409 CLAYTON ROAD
 409 CLAYTON ROAD
 CLAYTON
 VIC 3168

TOWN PLANNING DRAWINGS

DRAWING TITLE
SECTION B-B

SCALE: 1:200
 DATE: JULY 2020
 PAGE: A1 PROJECT NO: 20020
 DRAWN: ML-D
 DRAWING ISSUE
TOWN PLANNING

DRAWING No: TP-501.A
 REV

ADVERTISED COPY - CITY OF MONASH
 This copied document is made available for the sole purpose of enabling its consideration and review as part of a planning process under the Planning and Environment Act. The document must not be used for any purpose which may breach copyright.

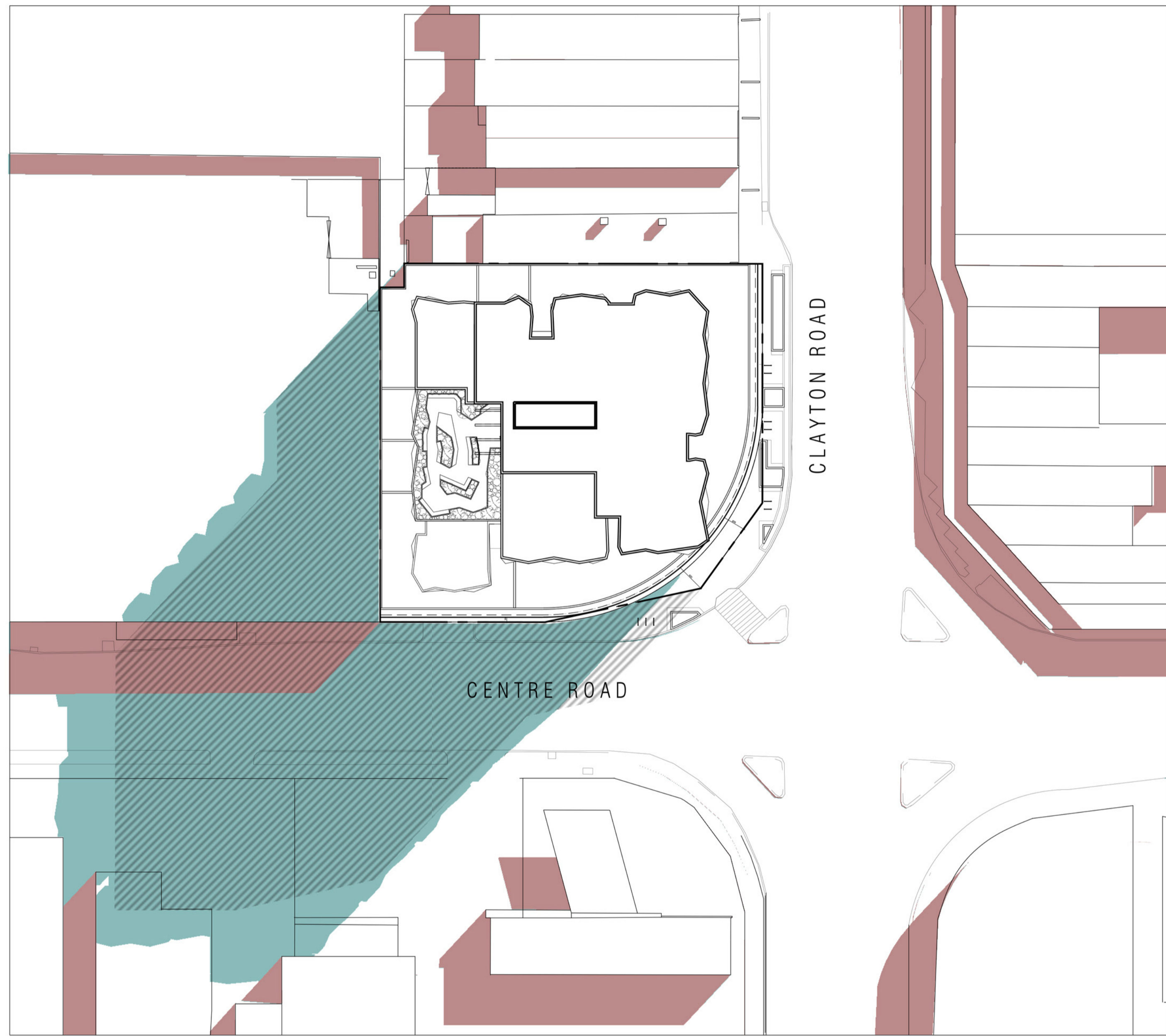

COMPARISON SHADOW DIAGRAM - 9AM, 22ND SEPTEMBER

EXISTING PROPOSED 10 STOREY ENVELOPE IN LINE WITH CLAYTON PRECINCT PLAN

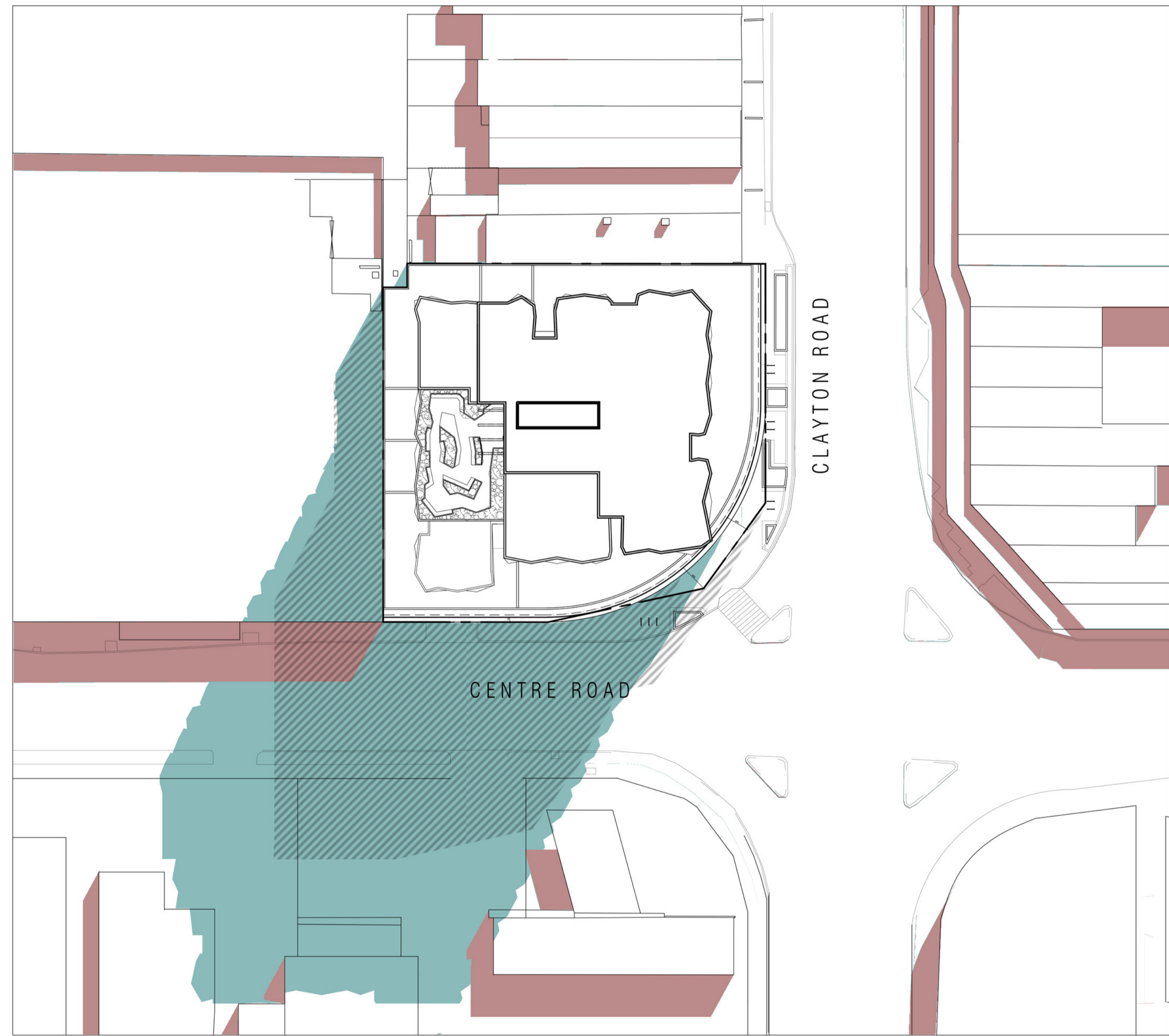

COMPARISON SHADOW DIAGRAM - 10AM, 22ND SEPTEMBER

EXISTING PROPOSED 10 STOREY ENVELOPE IN LINE WITH CLAYTON PRECINCT PLAN

E W E R T
L E A F

LEVEL 1, 87-91 PALMERSTON CRESCENT, SOUTH MELBOURNE 3205, VICTORIA AUSTRALIA
 T: +61(3) 9686 2100 E: architects@ewertleaf.com.au A.C.N: 141027241

© THIS DOCUMENT / DRAWING IS PROTECTED BY FEDERAL COPYRIGHT LAW COPYING IN ANY SHAPE OR FORM IN WHOLE OR IN PART, WITHOUT THE WRITTEN AUTHORISATION OF EWERT LEAF Pty. Ltd. IS STRICTLY PROHIBITED.
 1. DO NOT SCALE. USE FIGURED DIMENSIONS ONLY. ALL DIMENSIONS ARE TO BE CONFIRMED ON SITE PRIOR TO COMMENCEMENT OR FABRICATION OF ANY WORK.
 2. ANY DIMENSIONAL DISCREPANCY TO BE BROUGHT TO THE ATTENTION OF EWERT LEAF IN WRITING.
 3. ALL WORK IS TO BE CARRIED OUT IN ACCORDANCE WITH THE CURRENT BUILDING CODE OF AUSTRALIA AND ANY RELEVANT AUSTRALIAN STANDARD, AND ALSO ANY LOCAL AUTHORITY BY-LAWS.

REV	DATE	DESCRIPTION	CHECKED	REV	DATE	DESCRIPTION	CHECKED
A	16.11.2020	ISSUE FOR TOWN PLANNING	CT				

PROJECT
 409 CLAYTON ROAD
 CLAYTON
 VIC 3168

TOWN PLANNING DRAWINGS
 DRAWING TITLE
 COMPARISON SHADOW DIAGRAM - 9AM & 10AM 22 SEPT
 SCALE: 1:400
 PAGE: A1
 DRAWN: ML-D
 DATE: JULY 2020
 PROJECT NO: 20020
 DRAWING ISSUE
 TOWN PLANNING
 DRAWING No: TP-900.A
 REV

ADVERTISED COPY - CITY OF MONASH
 This copied document is made available for the sole purpose of enabling its consideration and review as part of a planning process under the Planning and Environment Act. The document must not be used for any purpose which may breach copyright.

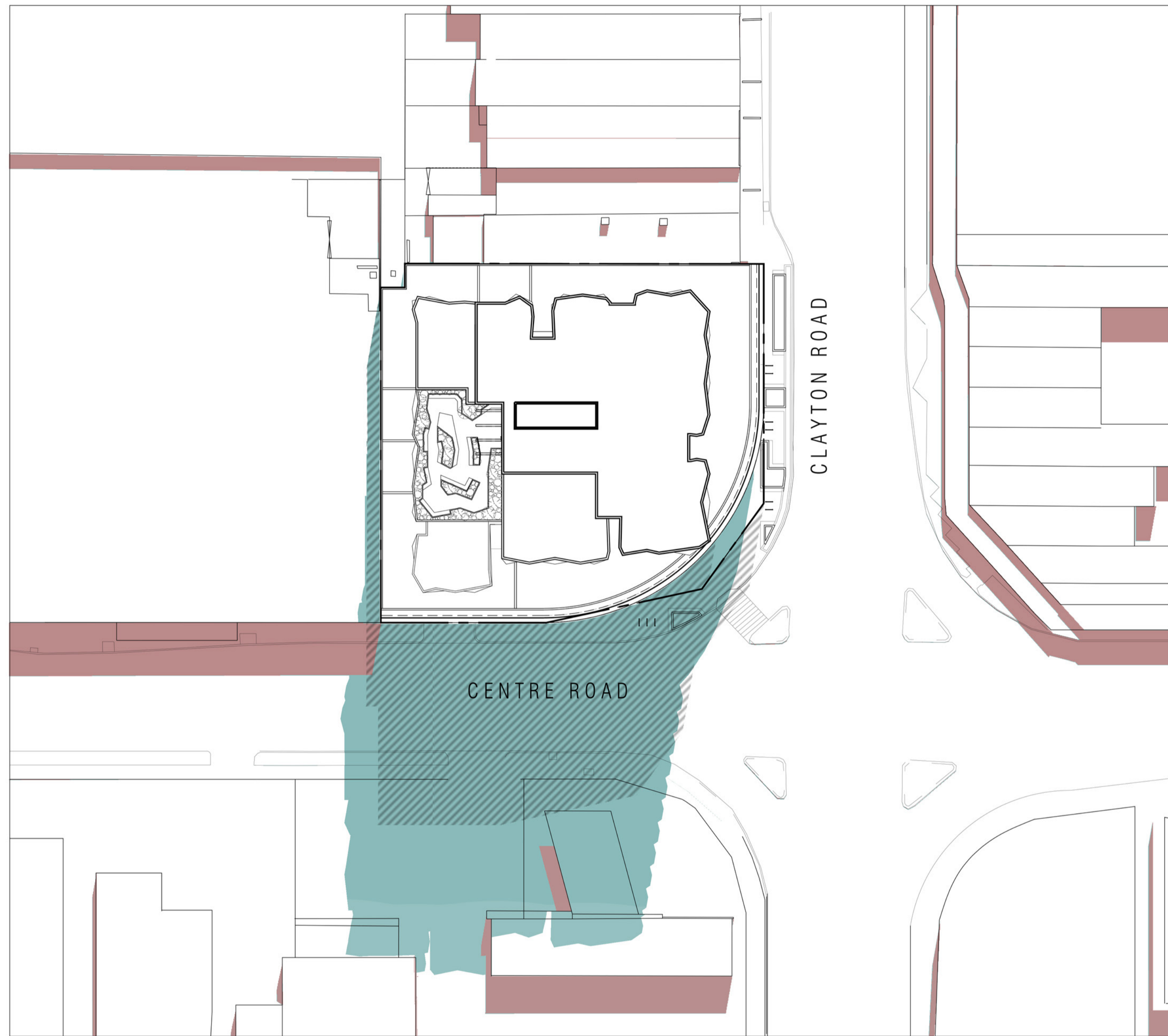

COMPARISON SHADOW DIAGRAM - 11AM, 22ND SEPTEMBER

EXISTING PROPOSED 10 STOREY ENVELOPE IN LINE WITH CLAYTON PRECINCT PLAN

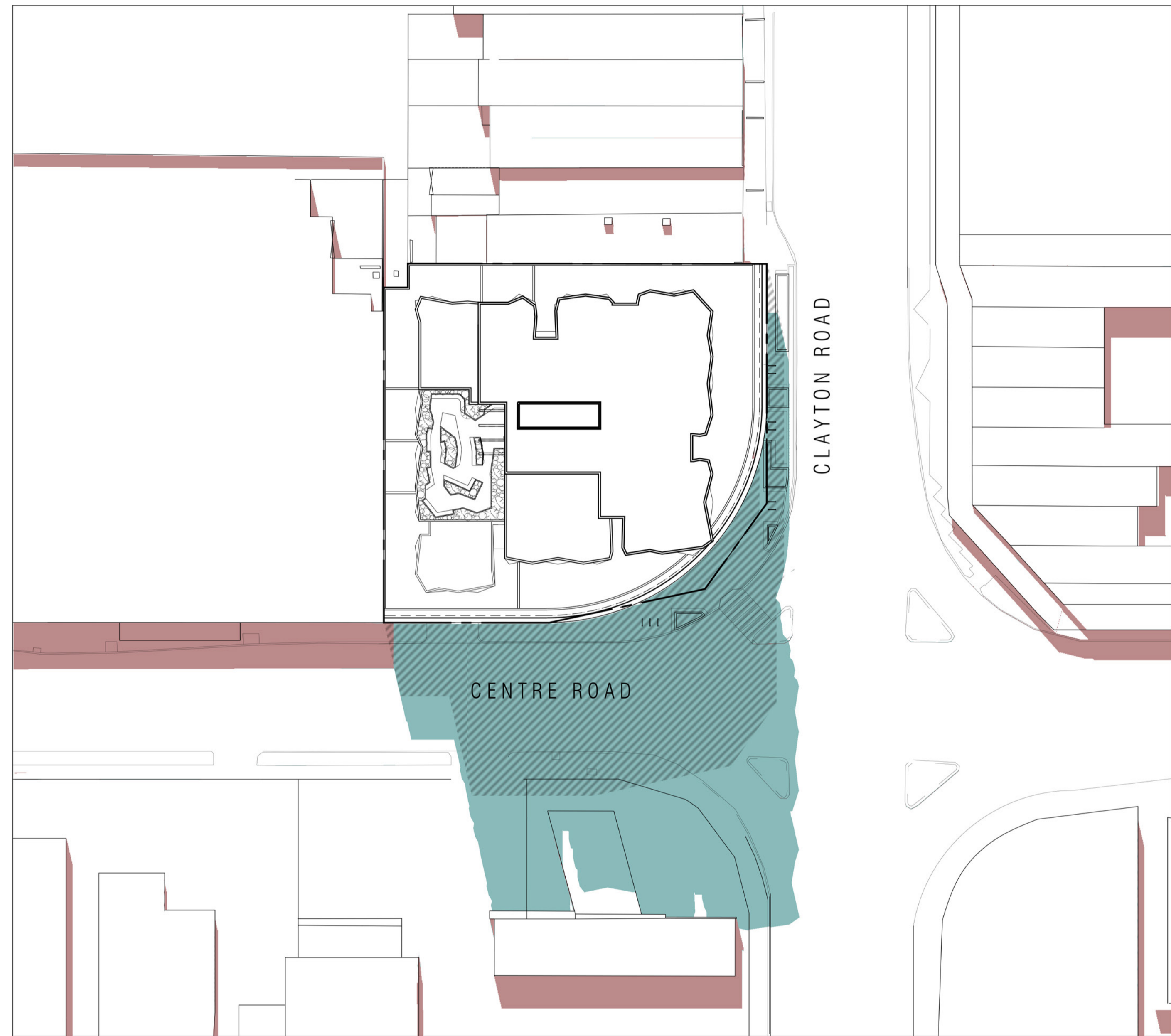

COMPARISON SHADOW DIAGRAM - 12PM, 22ND SEPTEMBER

EXISTING PROPOSED 10 STOREY ENVELOPE IN LINE WITH CLAYTON PRECINCT PLAN

E W E R T
—
L E A F

LEVEL 1, 87-91 PALMERSTON CRESCENT, SOUTH MELBOURNE 3205, VICTORIA AUSTRALIA
 T: +61(3) 9686 2100 E: architects@ewertleaf.com.au A.C.N: 141027241

© THIS DOCUMENT / DRAWING IS PROTECTED BY FEDERAL COPYRIGHT LAW COPYING IN ANY SHAPE OR FORM IN WHOLE OR IN PART, WITHOUT THE WRITTEN AUTHORISATION OF EWERT LEAF Pty. Ltd. IS STRICTLY PROHIBITED.
 1. DO NOT SCALE. USE FIGURED DIMENSIONS ONLY. ALL DIMENSIONS ARE TO BE CONFIRMED ON SITE PRIOR TO COMMENCEMENT OR FABRICATION OF ANY WORK.
 2. ANY DIMENSIONAL DISCREPANCY TO BE BROUGHT TO THE ATTENTION OF EWERT LEAF IN WRITING.
 3. ALL WORK IS TO BE CARRIED OUT IN ACCORDANCE WITH THE CURRENT BUILDING CODE OF AUSTRALIA AND ANY RELEVANT AUSTRALIAN STANDARD, AND ALSO ANY LOCAL AUTHORITY BY-LAWS.

REV	DATE	DESCRIPTION	CHECKED	REV	DATE	DESCRIPTION	CHECKED
A	16.11.2020	ISSUE FOR TOWN PLANNING	CT				

PROJECT
 409 CLAYTON ROAD
 CLAYTON
 VIC 3168

TOWN PLANNING DRAWINGS
 DRAWING TITLE
 COMPARISON SHADOW DIAGRAM - 11AM & 12PM 22 SEPT
 SCALE: 1:400
 PAGE: A1
 DRAWN: ML-D
 DATE: JULY 2020
 PROJECT NO: 20020
 DRAWING ISSUE
 TOWN PLANNING
 DRAWING No: TP-901.A
 REV

ADVERTISED COPY - CITY OF MONASH
 This copied document is made available for the sole purpose of enabling its consideration and review as part of a planning process under the Planning and Environment Act. The document must not be used for any purpose which may breach copyright.

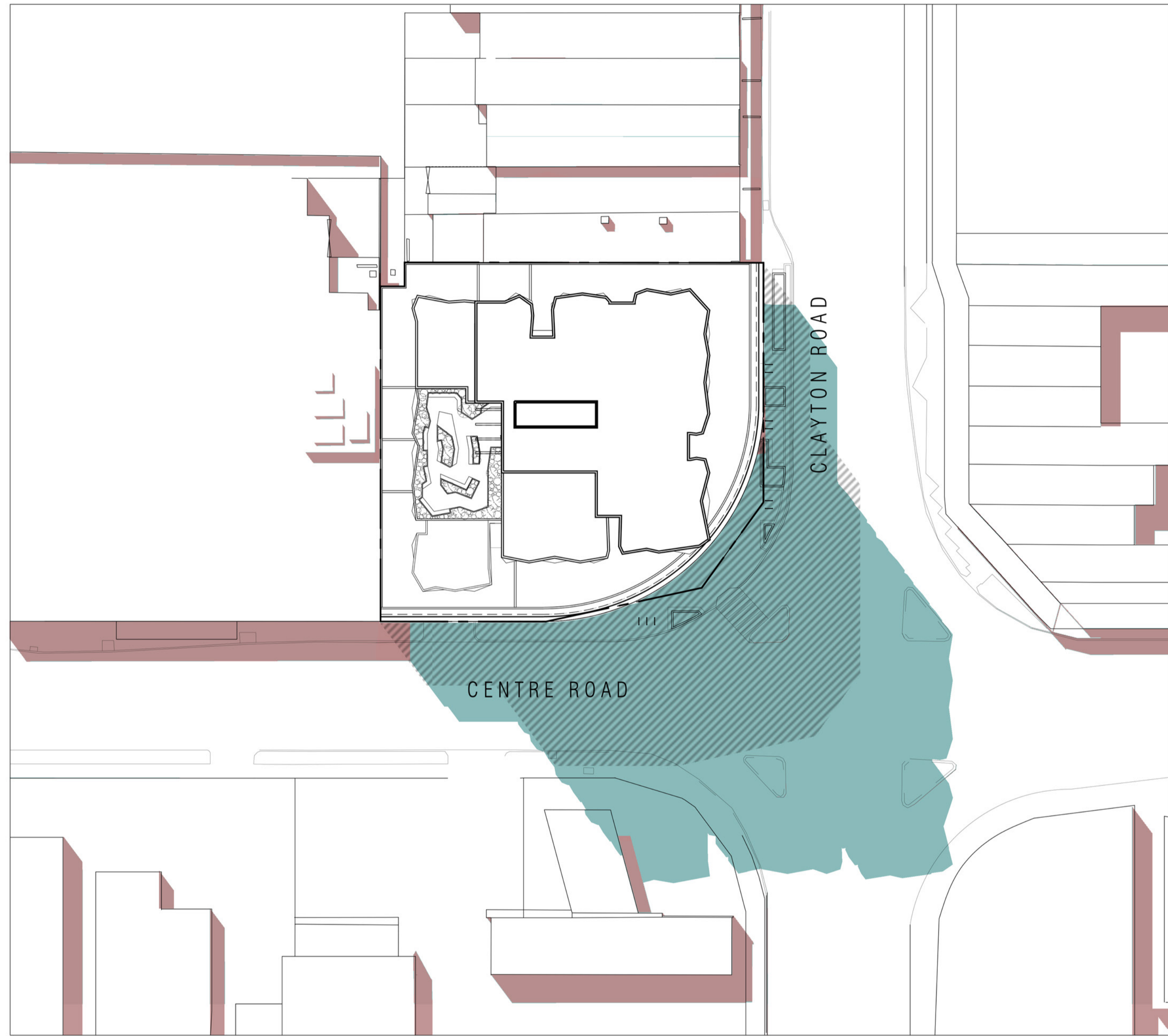

COMPARISON SHADOW DIAGRAM - 1PM, 22ND SEPTEMBER
 ■ EXISTING ■ PROPOSED ▨ 10 STOREY ENVELOPE IN LINE WITH CLAYTON PRECINCT PLAN



COMPARISON SHADOW DIAGRAM - 2PM, 22ND SEPTEMBER
 ■ EXISTING ■ PROPOSED ▨ 10 STOREY ENVELOPE IN LINE WITH CLAYTON PRECINCT PLAN

E W E R T
—
L E A F

LEVEL 1, 87-91 PALMERSTON CRESCENT, SOUTH MELBOURNE 3205, VICTORIA AUSTRALIA
 T: +61(3) 9686 2100 E: architects@ewerteaf.com.au A.C.N: 141027241

© THIS DOCUMENT / DRAWING IS PROTECTED BY FEDERAL COPYRIGHT LAW COPYING IN ANY SHAPE OR FORM, IN WHOLE OR IN PART, WITHOUT THE WRITTEN AUTHORISATION OF EWERT LEAF Pty. Ltd. IS STRICTLY PROHIBITED.
 1. DO NOT SCALE. USE FIGURED DIMENSIONS ONLY. ALL DIMENSIONS ARE TO BE CONFIRMED ON SITE PRIOR TO COMMENCEMENT OR FABRICATION OF ANY WORK.
 2. ANY DIMENSIONAL DISCREPANCY TO BE BROUGHT TO THE ATTENTION OF EWERT LEAF IN WRITING.
 3. ALL WORK IS TO BE CARRIED OUT IN ACCORDANCE WITH THE CURRENT BUILDING CODE OF AUSTRALIA AND ANY RELEVANT AUSTRALIAN STANDARD, AND ALSO ANY LOCAL AUTHORITY BY-LAWS.

REV	DATE	DESCRIPTION	CHECKED	REV	DATE	DESCRIPTION	CHECKED
A	16.11.2020	ISSUE FOR TOWN PLANNING	CT				

PROJECT
 409 CLAYTON ROAD
 CLAYTON
 VIC 3168

TOWN PLANNING DRAWINGS
 DRAWING TITLE
 COMPARISON SHADOW DIAGRAM - 1PM & 2PM 22 SEPT
 SCALE: 1:400
 PAGE: A1
 DRAWN: ML-D
 DATE: JULY 2020
 PROJECT NO: 20020
 DRAWING ISSUE
 TOWN PLANNING
 DRAWING No: TP-902.A
 REV

ADVERTISED COPY - CITY OF MONASH
 This copied document is made available for the sole purpose of enabling its consideration and review as part of a planning process under the Planning and Environment Act. The document must not be used for any purpose which may breach copyright.

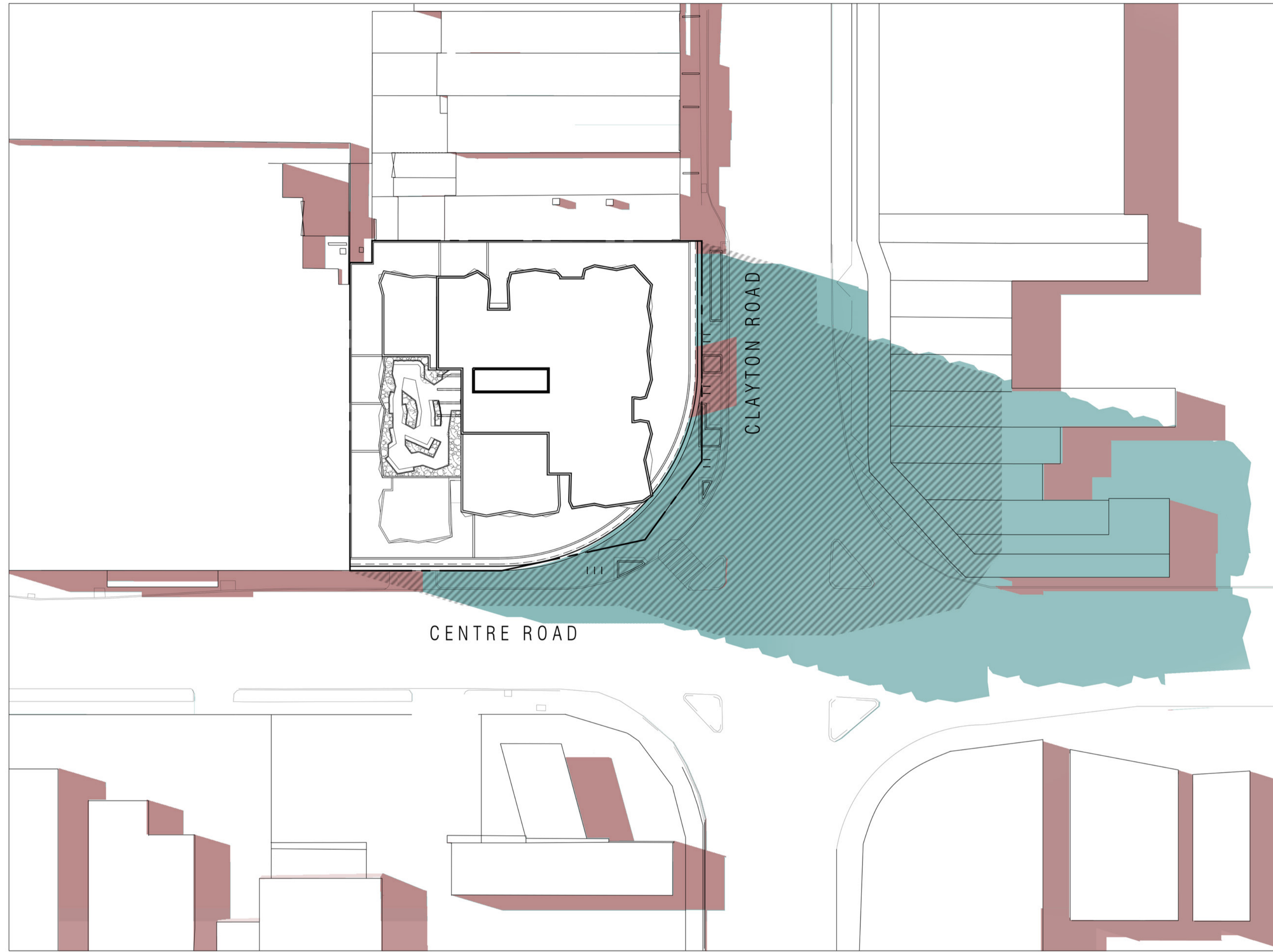

COMPARISON SHADOW DIAGRAM - 3PM, 22ND SEPTEMBER

EXISTING
 PROPOSED
 10 STOREY ENVELOPE IN LINE WITH CLAYTON PRECINCT PLAN

E W E R T
L E A F

LEVEL 1, 87-91 PALMERSTON CRESCENT, SOUTH MELBOURNE 3205, VICTORIA AUSTRALIA
 T: +61(3) 9686 2100 E: architects@ewertleaf.com.au A.C.N: 141027241

© THIS DOCUMENT / DRAWING IS PROTECTED BY FEDERAL COPYRIGHT LAW COPYING IN ANY SHAPE OR FORM, IN WHOLE OR IN PART, WITHOUT THE WRITTEN AUTHORISATION OF EWERT LEAF Pty. Ltd. IS STRICTLY PROHIBITED.

- DO NOT SCALE. USE FIGURED DIMENSIONS ONLY. ALL DIMENSIONS ARE TO BE CONFIRMED ON SITE PRIOR TO COMMENCEMENT OR FABRICATION OF ANY WORK.
- ANY DIMENSIONAL DISCREPANCY TO BE BROUGHT TO THE ATTENTION OF EWERT LEAF IN WRITING.
- ALL WORK IS TO BE CARRIED OUT IN ACCORDANCE WITH THE CURRENT BUILDING CODE OF AUSTRALIA AND ANY RELEVANT AUSTRALIAN STANDARD, AND ALSO ANY LOCAL AUTHORITY BY-LAWS.

REV	DATE	DESCRIPTION	CHECKED	REV	DATE	DESCRIPTION	CHECKED
A	16.11.2020	ISSUE FOR TOWN PLANNING	CT				

PROJECT
409 CLAYTON ROAD
 409 CLAYTON ROAD
 CLAYTON
 VIC 3168

TOWN PLANNING DRAWINGS

DRAWING TITLE
COMPARISON SHADOW DIAGRAM - 3PM 22 SEPT

SCALE: 1:400
 PAGE: A1
 DRAWN: ML-D

DATE: JULY 2020
 PROJECT NO: 20020
 DRAWING NO: TP-903.A

TOWN PLANNING





Planning Overlays and Zones

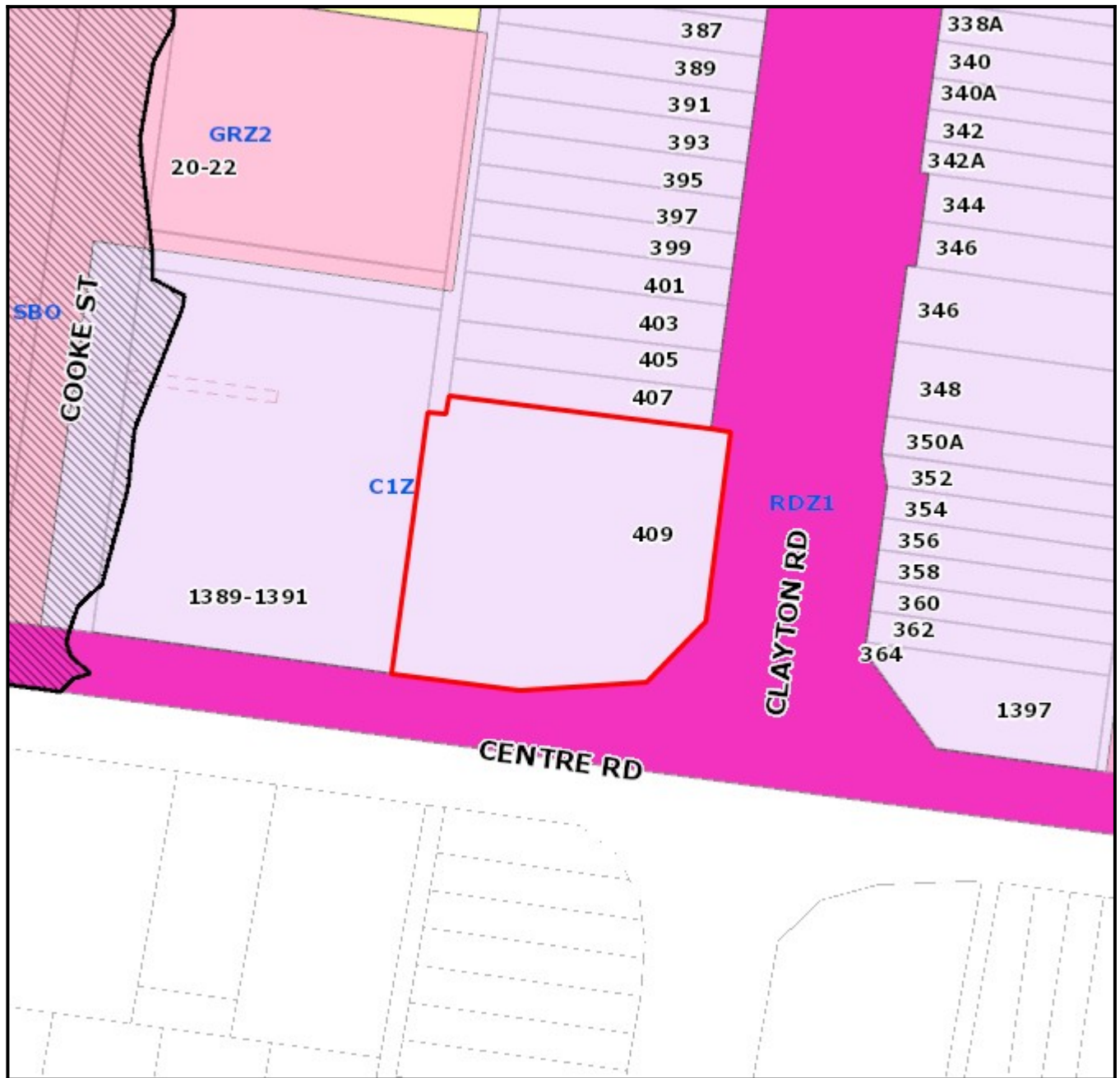

Legend

Planning Zones

Planning Overlays

1:1000

Address: 409 Clayton Road CLAYTON VIC 3168



Area: 2100 sqm



Objector Map

Subject land shaded light red.
 Objector properties pinpointed in green. (Not all objector properties pinpointed)

Legend

-  Property
-  Proposed Property
-  Common Property
-  Easements
-  Railines
-  Reserves
- Open Space Public Access**
-  Accessway/ trail
-  Conservation
-  Memorial Park
-  Play
-  Relaxation/ contemplation
-  Social/ family recreation
-  Sport
-  Utility/ buffer/ enviro constraint
-  Visual amenity
-  Water based recreation

1:5000



Copyright © City of Monash 2008.
 Disclaimer:
 This map is for general use only and may not be used as proof of ownership, dimensions or any other status. The user indemnifies the City of Monash against any claims or loss or damage caused or arising out of the use of the information. Use of this site implies the user has read and acknowledges the Terms of Use, copyright, Disclaimer, and the Privacy Statement of the City of Monash.
<http://www.monash.vic.gov.au/legal/index.htm>



Copyright © The State of Victoria.
 Disclaimer:
 This material may be of assistance to you but the State Government of Victoria and its employees do not guarantee that the publication is without flaw of any kind or is wholly appropriate for your purposes and therefore disclaims all liability for any error, loss or consequences which may arise from any information contained in this material.