

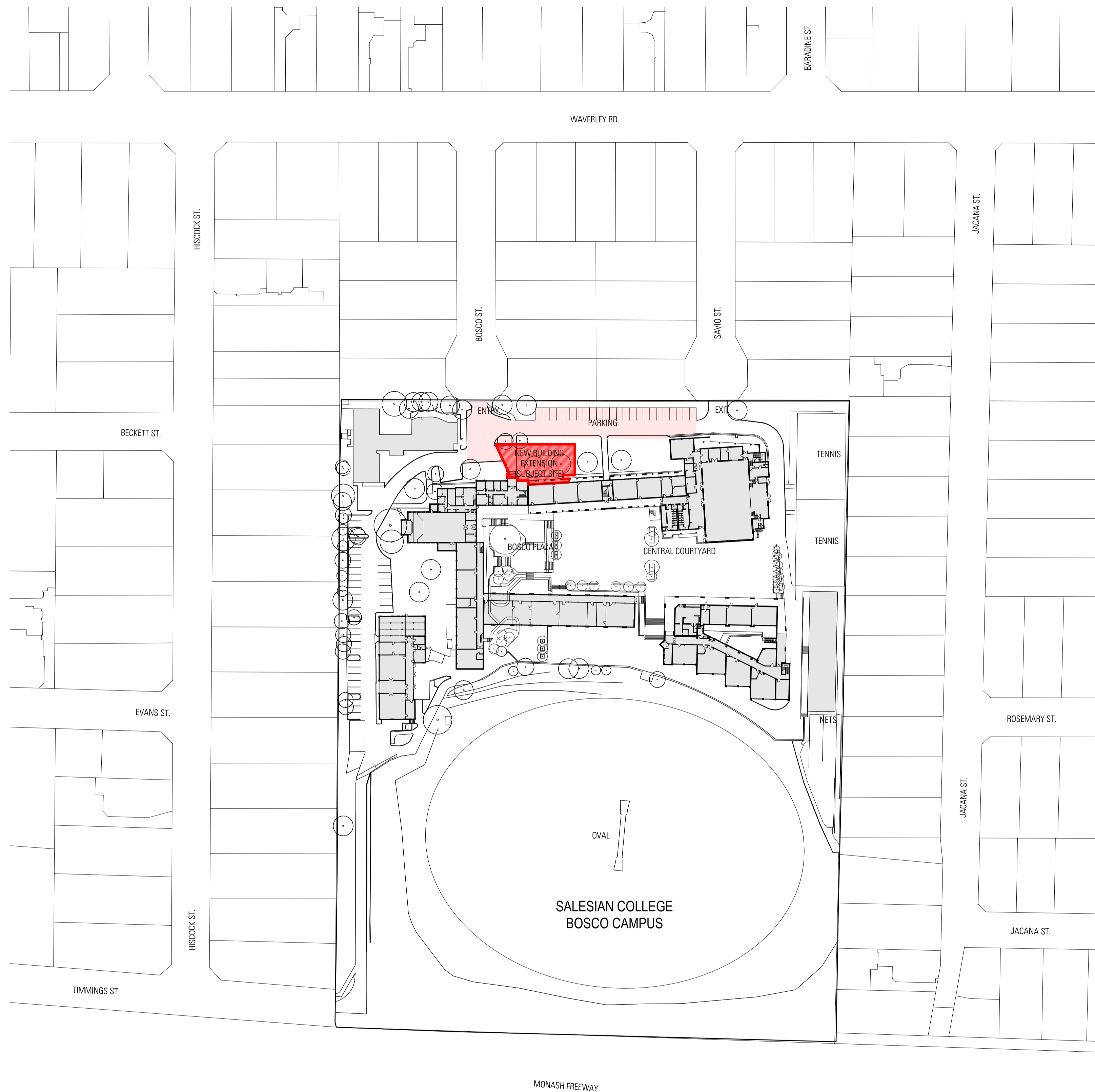

Salesian College Student Services & Admin Redevelopment

Town Planning
September 2017

| | |
|----|--------------------------------------|
| 00 | Cover Page |
| 01 | Site Campus Plan |
| 02 | Existing Site Plan |
| 03 | Proposed Site Plan |
| 04 | Existing & Demolition Plans |
| 05 | Existing & Demolition Elevations |
| 06 | Proposed Ground Floor Plan |
| 07 | Proposed First Floor Plan |
| 08 | Proposed Roof Plan |
| 09 | Proposed Elevations |
| 10 | Proposed Section and South Elevation |
| 11 | Perspective Views |



Campus Plan
1:1000

- Location of New Building Extension
- Location of Carparking and Landscape works



Location Map
Not to scale

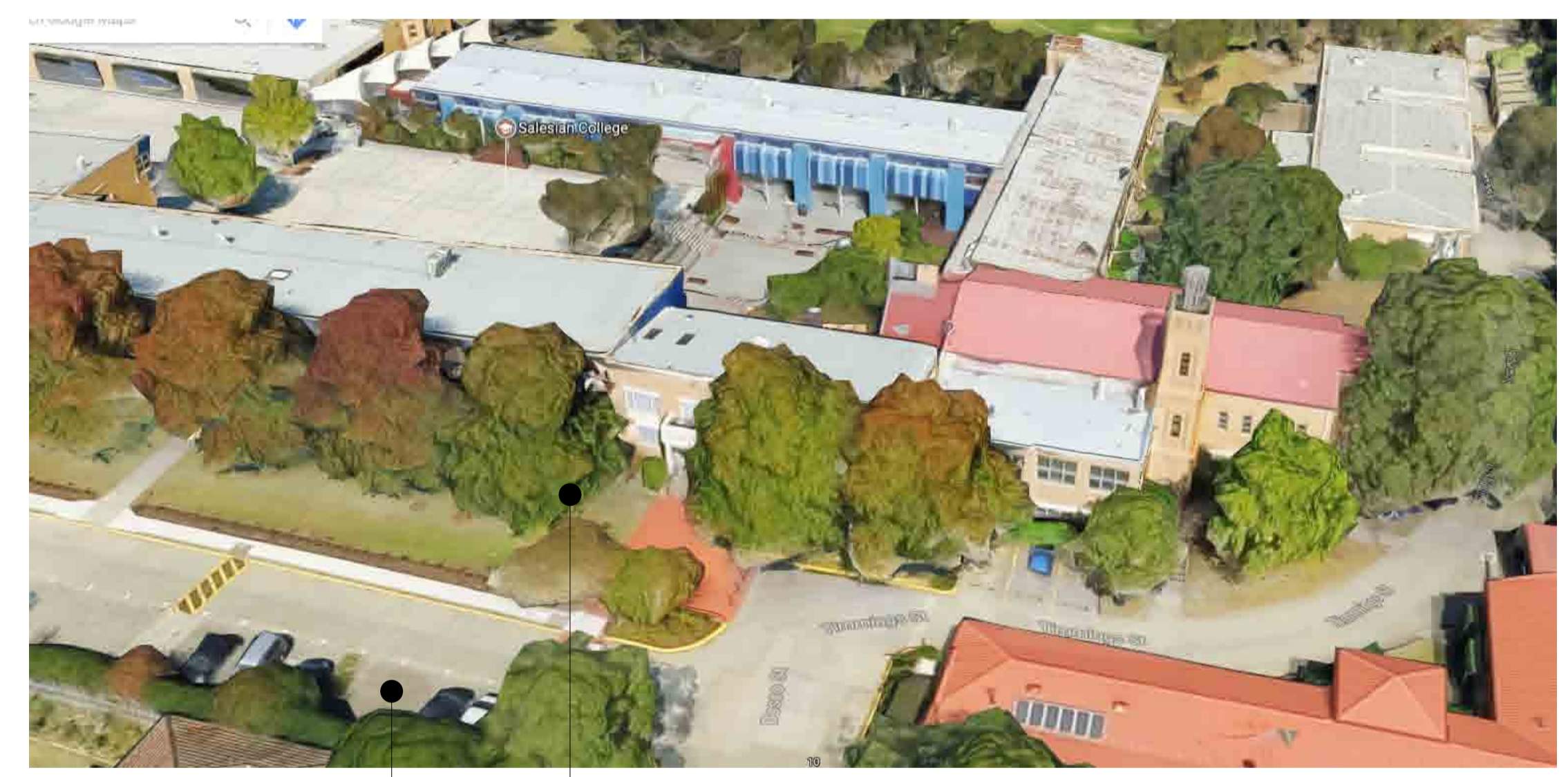

Aerial photo of subject site
Location of proposed building works
Location of proposed carpark works



Site Plan - Existing
1:200



Photo 1



Photo 2



Photo 3



Photo 4

LEGEND

- Existing buildings
- Proposed works
- Location of photos

Salesian College
**Student Services & Admin
 Redevelopment**
 Existing Site Plan
 1:200, 1:8.96 @
 September 2017 A1 1715

williams ross architects

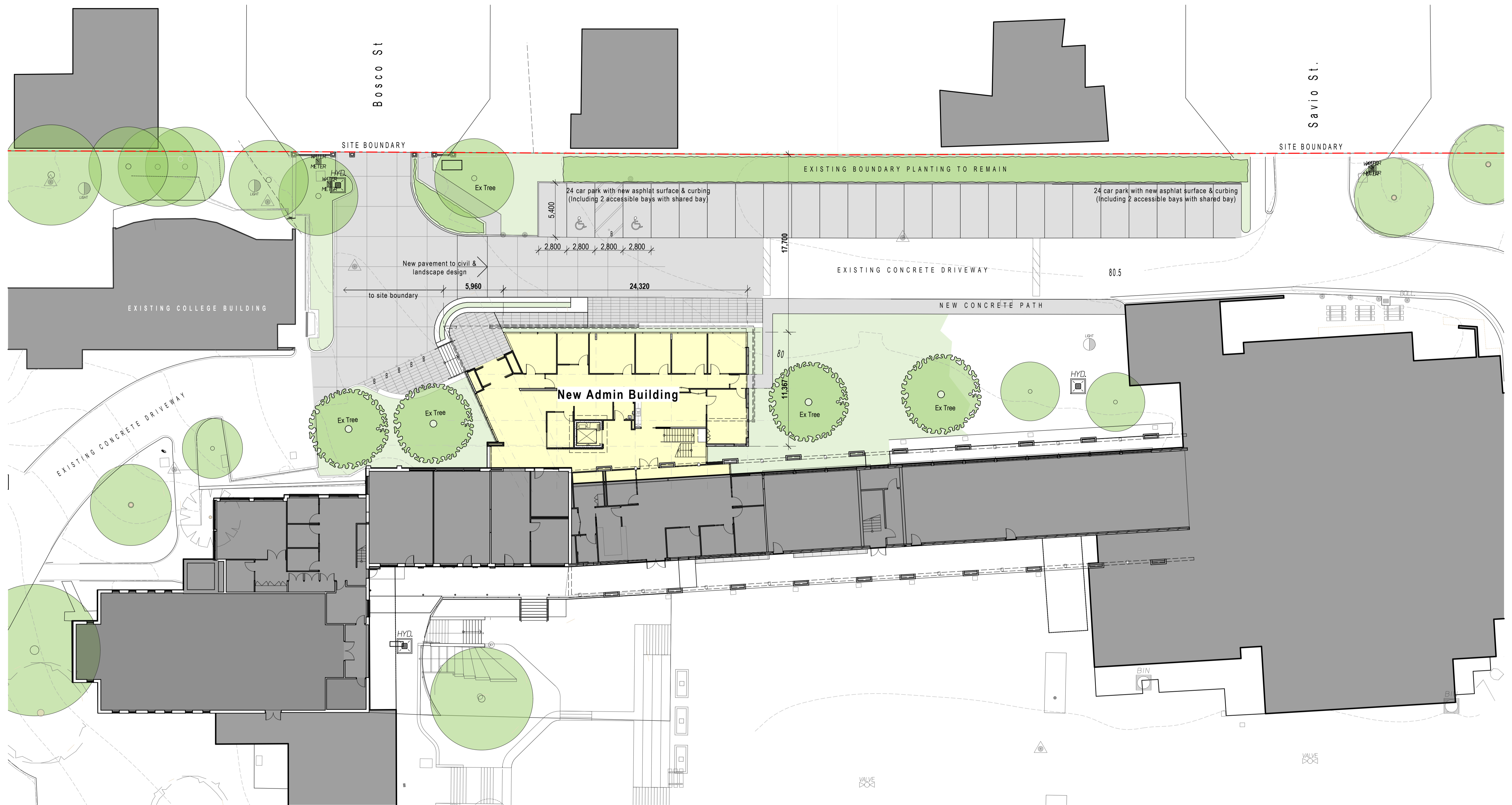

Site Plan - Proposed
1:200

LEGEND

- Existing buildings
- Proposed building works
- Proposed paving and landscaping

Salesian College
**Student Services & Admin
 Redevelopment**
 Proposed Site Plan
 September 2017 1:200 @ A1 1715

williams ross architects

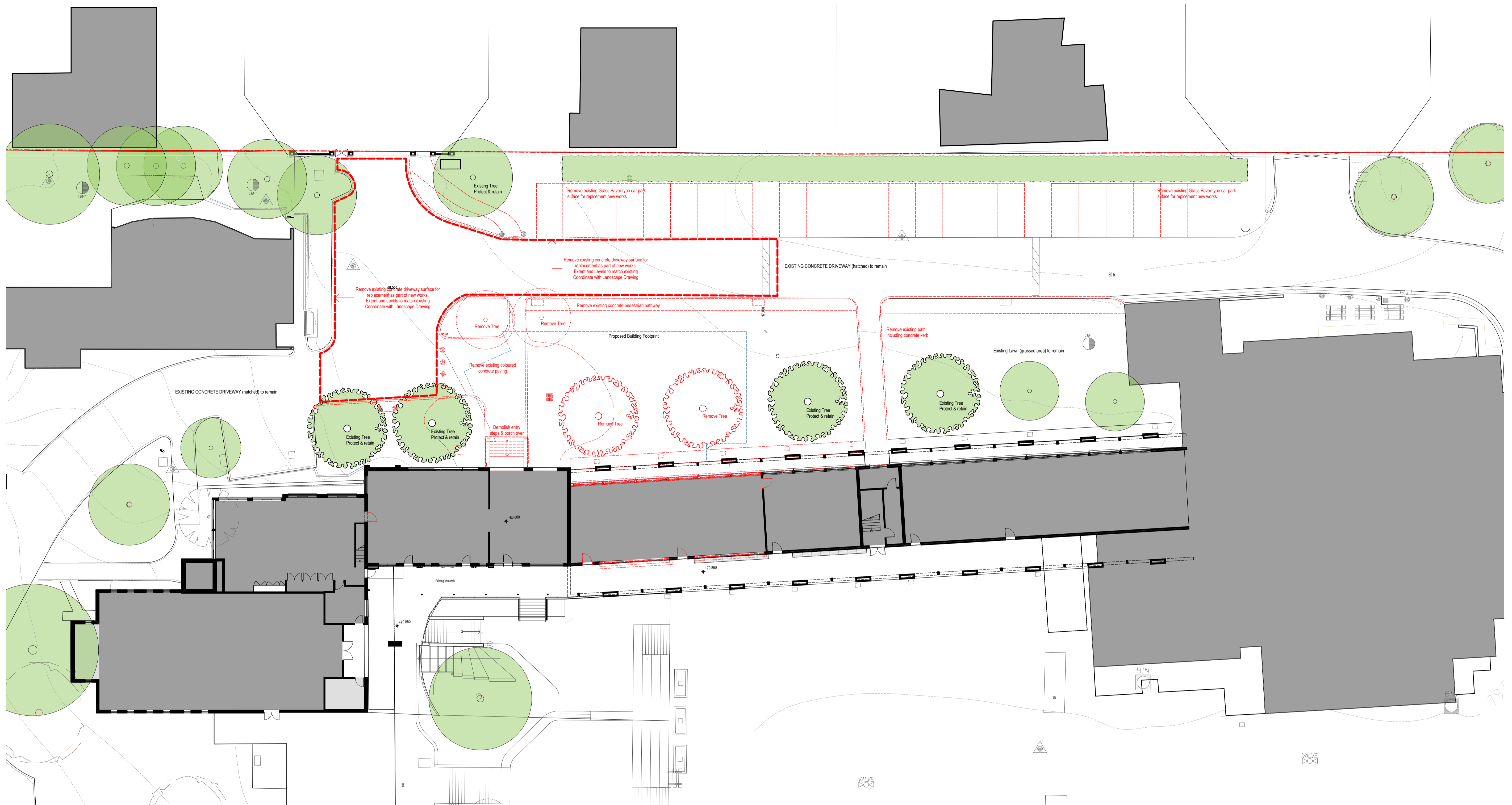

L1 Existing / Demolition Plan
1:200

LEGEND

- Existing buildings
- Proposed building footprint
- Elements to be demolished

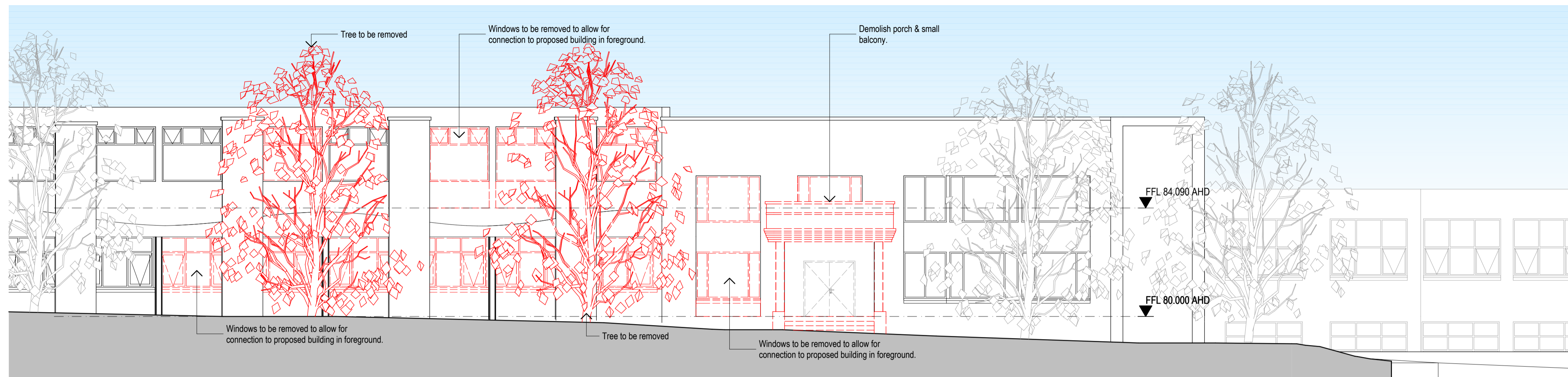

E1 North Elevation - Demolition
1:100



E4 South Elevation - Demolition
1:100

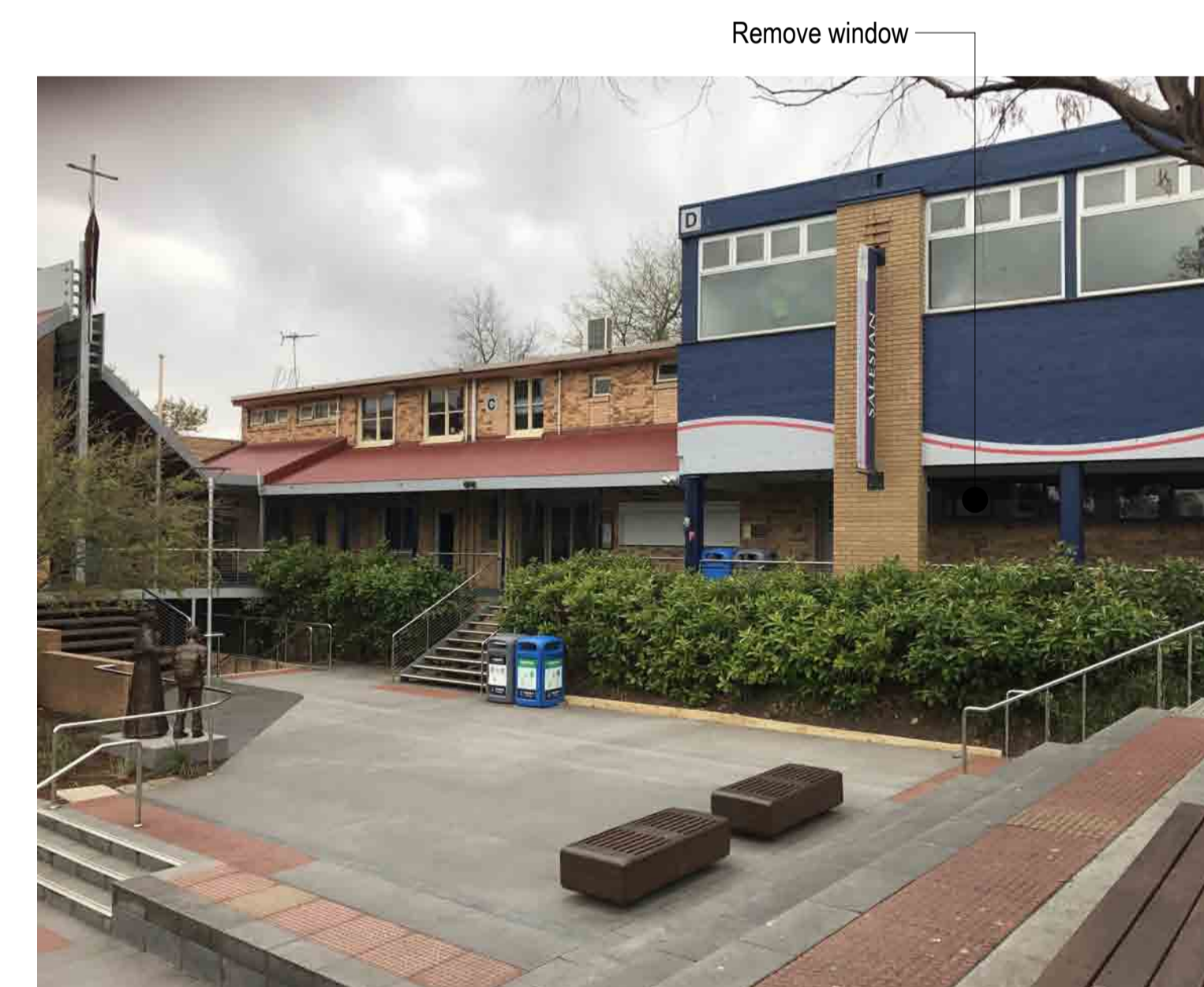



- LEGEND**
- Existing buildings
 - Proposed building works
 - Proposed existing area to be refurbished
 - Proposed paving works

Rev A 16/11/2017 Context & information added

Salesian College
**Student Services & Admin
 Redevelopment**
 Proposed Ground Floor Plan
 September 2017 1:1, 1:100 @ A1 1715

williams ross architects



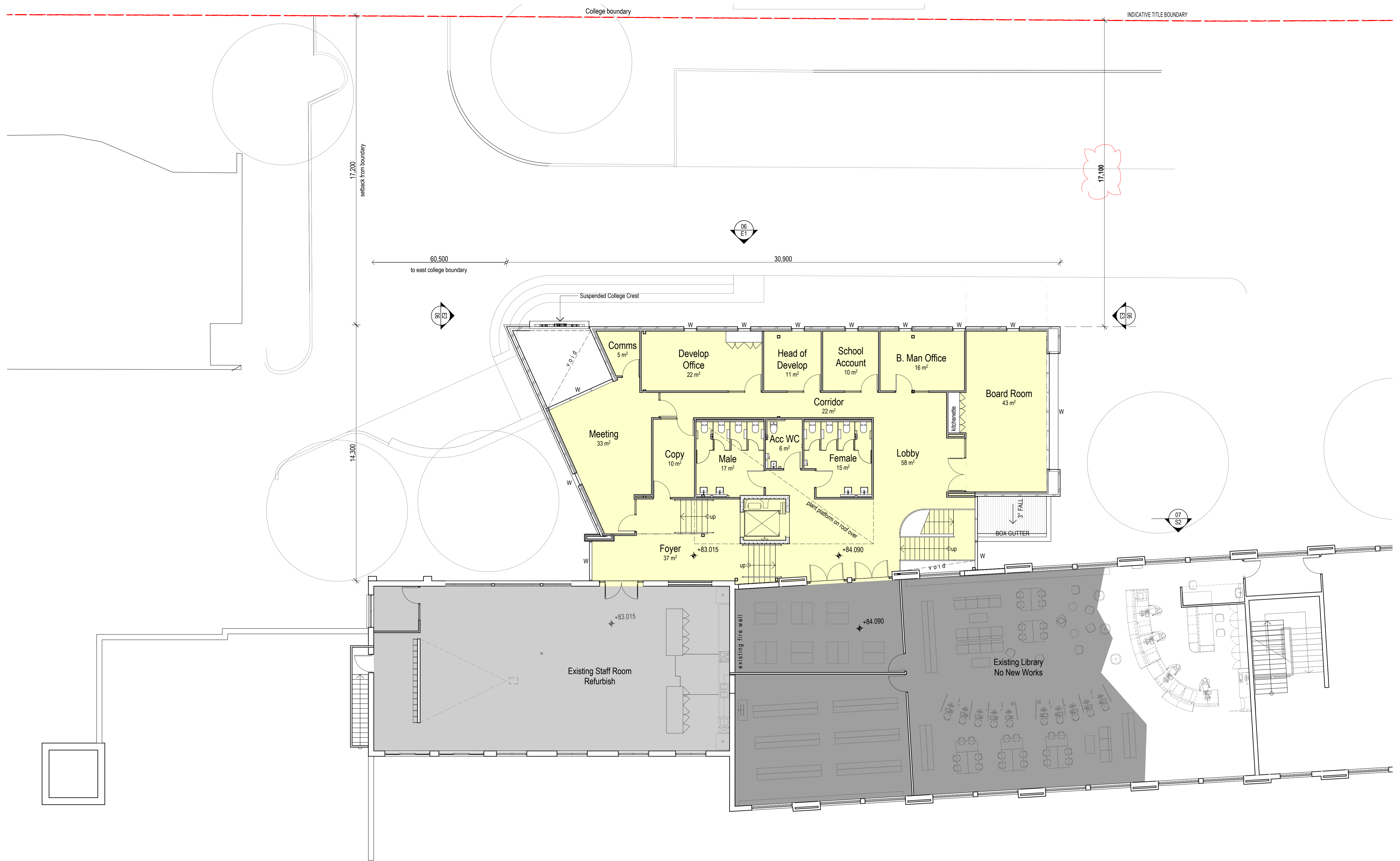

LEGEND

- Existing buildings
- Proposed paving works
- Proposed building works
- Proposed existing area to be refurbished

Rev A 16/11/2017 Context & information added

Salesian College
**Student Services & Admin
 Redevelopment**
 Proposed First Floor Plan

September 2017 1:1, 1:100 @ A1 1715

williams ross architects



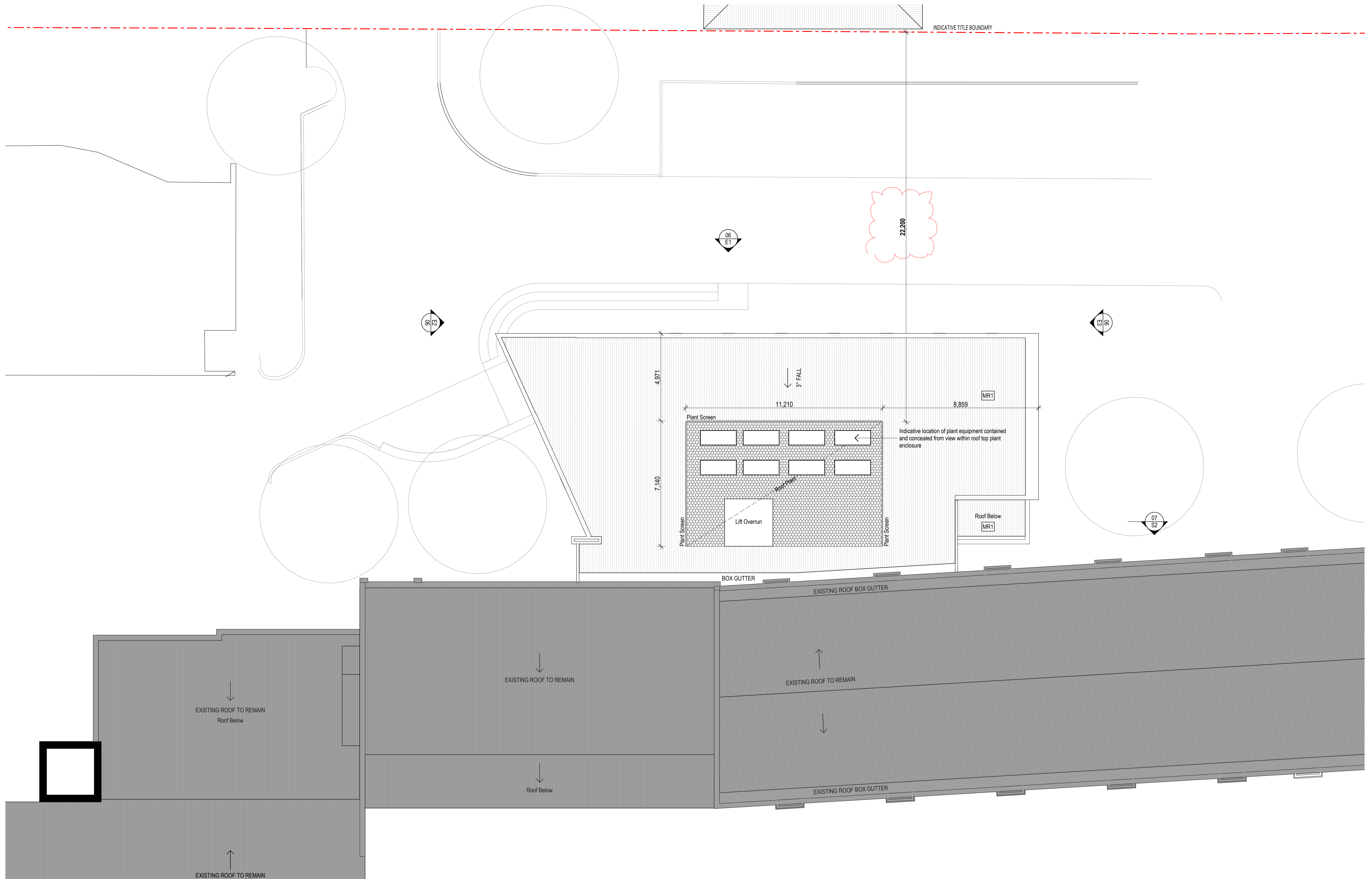

MATERIAL PALETTE

MR1 Metal Roofing
Colour: Surfmist (White)

Rev A 16/11/2017 Context & information added

Salesian College
**Student Services & Admin
Redevelopment**
Proposed Roof Plan

September 2017 1:100, 1:1 @ A1 1715

williams ross architects



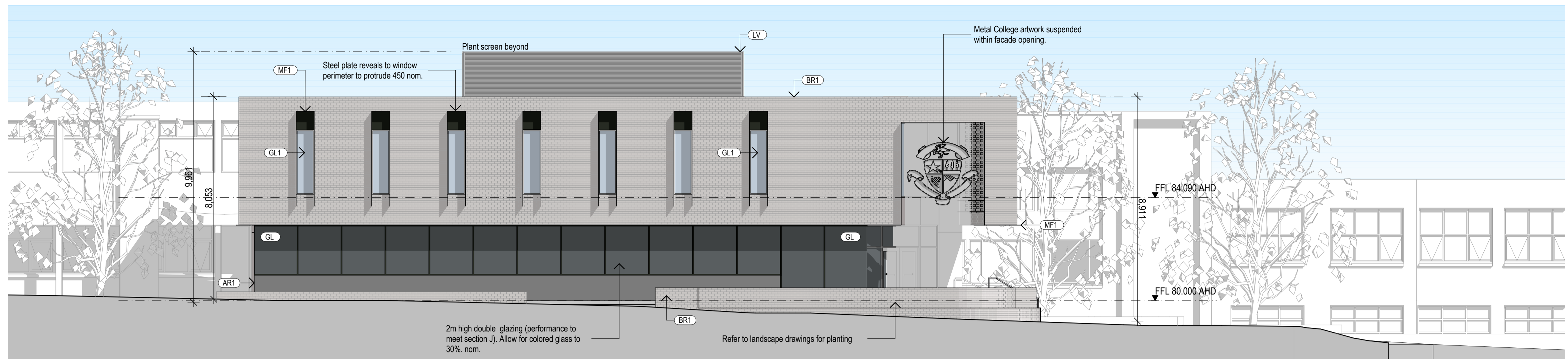

E1 North Elevation - Proposed
1:100

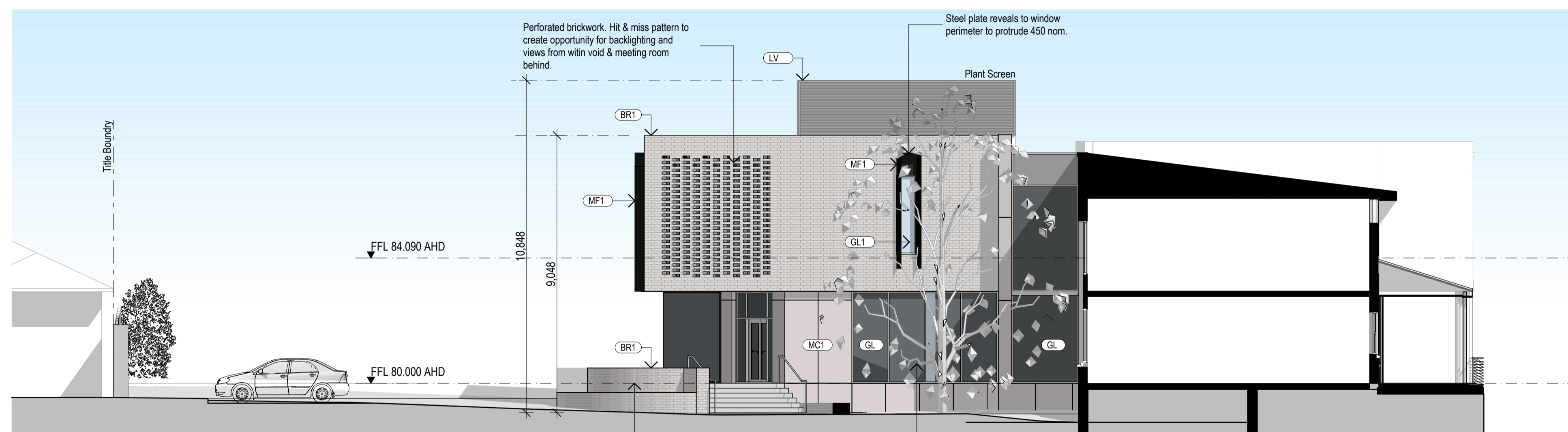

E2 West Elevation - Proposed
1:100

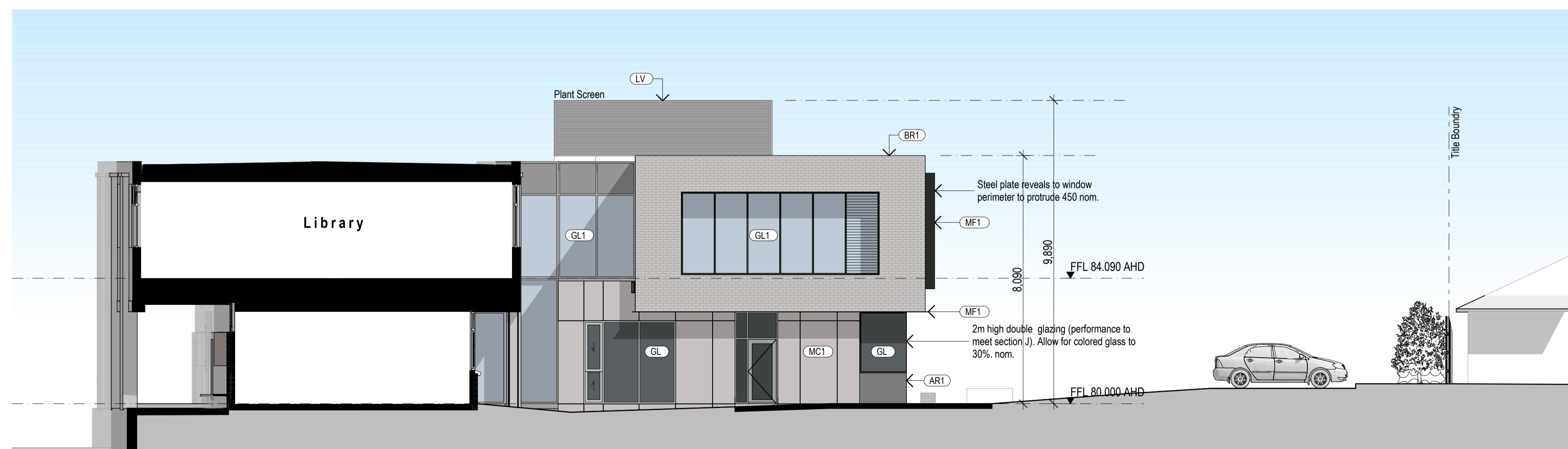

E3 East Elevation - Proposed
1:100

MATERIAL PALETTE

-  AR1 Applied Acrylic Render
Colour: Charcoal Mid Grey
-  BR1 Face Brickwork Pressed
Colour: Earth White
-  GL Glass - Viridian Low E
Colour: Neutral Grey
-  GL1 Glass - Viridian Low E
Colour: Clear
-  LV Aluminium Louvres
Colour: Charcoal
-  MC1 Aluminium Composite Panel FR
Colour: Mid Grey
-  MF1 Steel Plate (welded)
Colour: Black
-  TC1 Timber Cladding
Colour: Blackbutt (sealed)
(location within Entry opening)

Salesian College
Student Services & Admin
Redevelopment
Proposed Elevations

September 2017 1:100, 1:1 @ A1 1715

williams ross architects





E4 South Elevation - Proposed
1:100

MATERIAL PALETTE

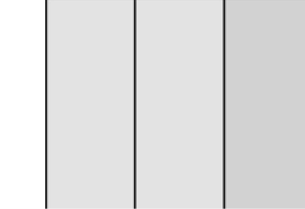
- 
AR1 Applied Acrylic Render
Colour: Charcoal Mid Grey
- 
BR1 Face Brickwork Pressed
Colour: Earth White
- 
GL Glass - Viridian Low E
Colour: Neutral Grey
- 
GL1 Glass - Viridian Low E
Colour: Clear
- 
LV Aluminium Louvres
Colour: Charcoal
- 
MC1 Aluminium Composite Panel FR
Colour: Mid Grey
- 
MF1 Steel Plate (welded)
Colour: Black
- 
TC1 Timber Cladding
Colour: Blackbutt (sealed)
(location within Entry opening)

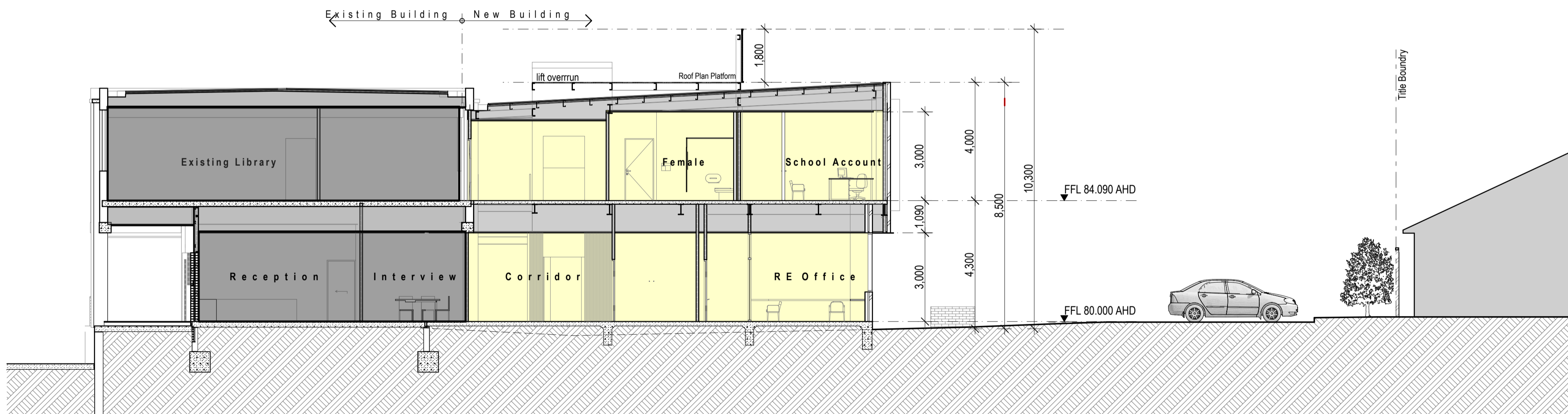

S1 Cross Section
1:100



Student Services & Admin Redevelopment
Entry View from North East



Student Services & Admin Redevelopment
Exit View from North West





Planning Overlays and Zones

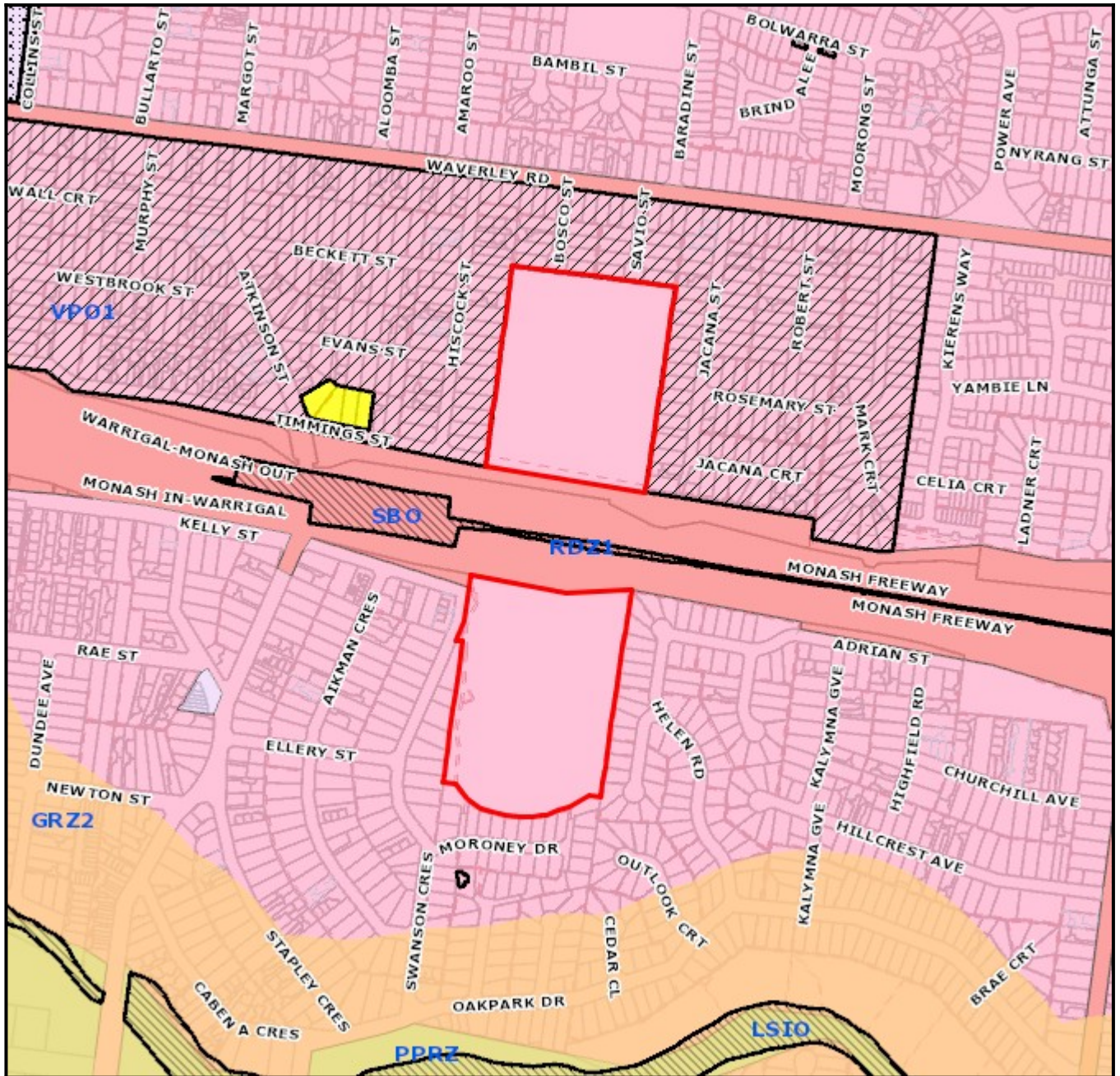

Legend

| | | | | | | |
|-----------------------|------|------|------|------|-------------------------|-----|
| Planning Zones | GR22 | PUZ1 | PUZ7 | SUZ3 | Planning Overlay | HO |
| C1Z | IN1Z | PUZ2 | RDZ1 | SUZ4 | LSIO / SBO | IPO |
| C2Z | MUZ | PUZ3 | RGZ1 | SUZ5 | NCO | DPO |
| CA | NRZ1 | PUZ4 | RGZ2 | SUZ6 | PAO | PO |
| CDZ1 | PCRZ | PUZ5 | SUZ1 | UFZ | EAO | |
| GRZ1 | PPRZ | PUZ6 | SUZ2 | | DDO | |
| | | | | | VPO | |

1:7500

Address

10 Bosco Street CHADSTONE VIC 3148



Planning Overlays and Zones

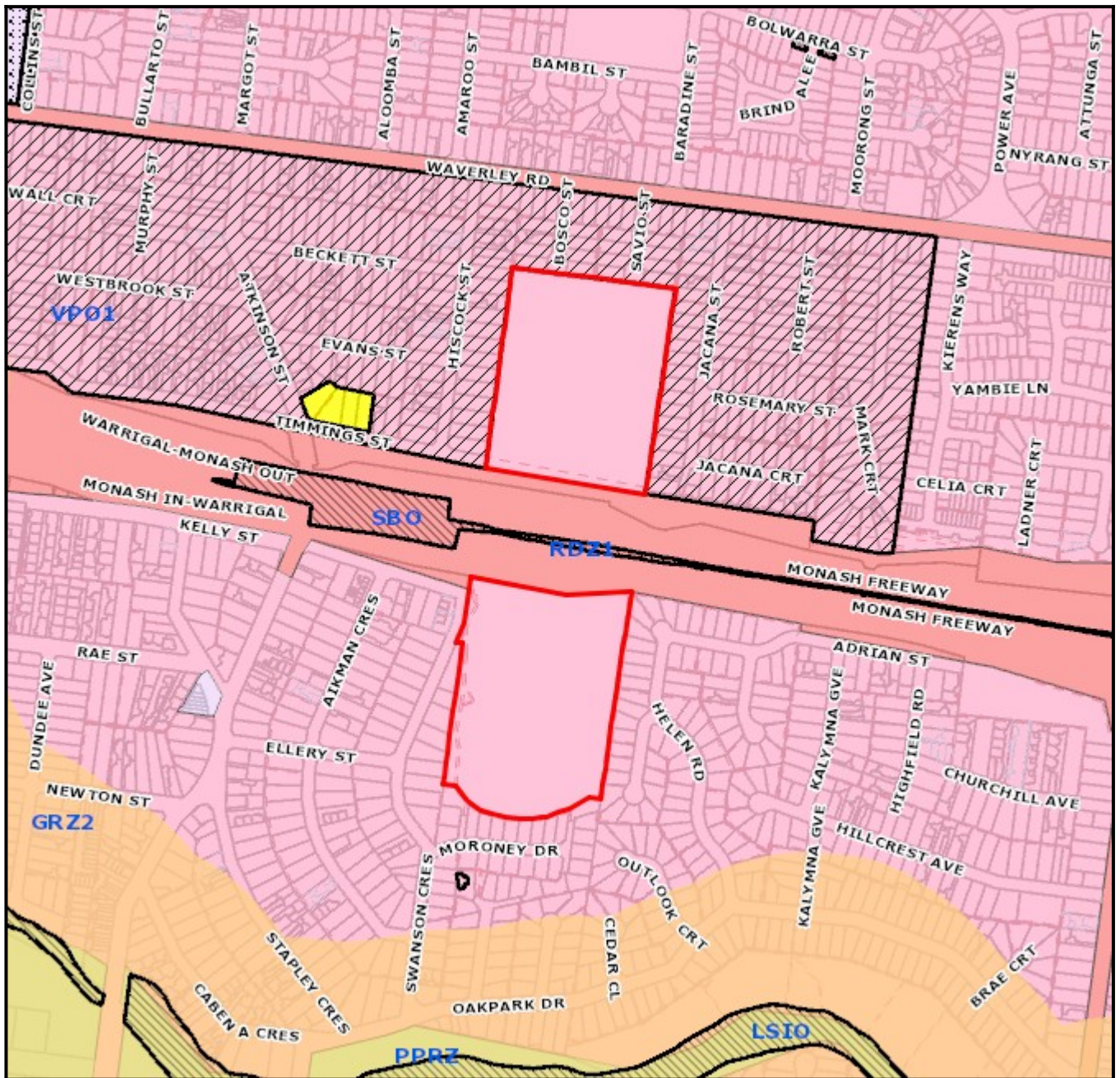

Legend

| Planning Zones | | | | Planning Overlay | | | |
|----------------|------|------|------|------------------|------|------------|-----|
| GR22 | GRZ1 | PUZ1 | PUZ2 | HO | IPO | LSIO / SBO | NCO |
| IN1Z | MUZ | PUZ3 | PUZ4 | SUZ3 | SUZ4 | SUZ5 | PAO |
| C1Z | NRZ1 | PUZ5 | PUZ6 | SUZ6 | SUZ1 | SUZ2 | EAO |
| C2Z | PCRZ | PUZ7 | PUZ8 | UFZ | DDO | VPO | DPO |
| CA | PPRZ | RDZ1 | RGZ1 | | | | PO |
| CDZ1 | | RDZ2 | RGZ2 | | | | |

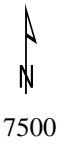

Address

2B Swanson Crescent CHADSTONE VIC 3148

Base data is supplied under Licence from Land Victoria. This map is for general use only and may not be used as proof of ownership, dimensions or any other status. The City of Monash endeavours to keep the information current, and welcomes notification of omissions or inaccuracies.