

PERSPECTIVE VIEW - V08

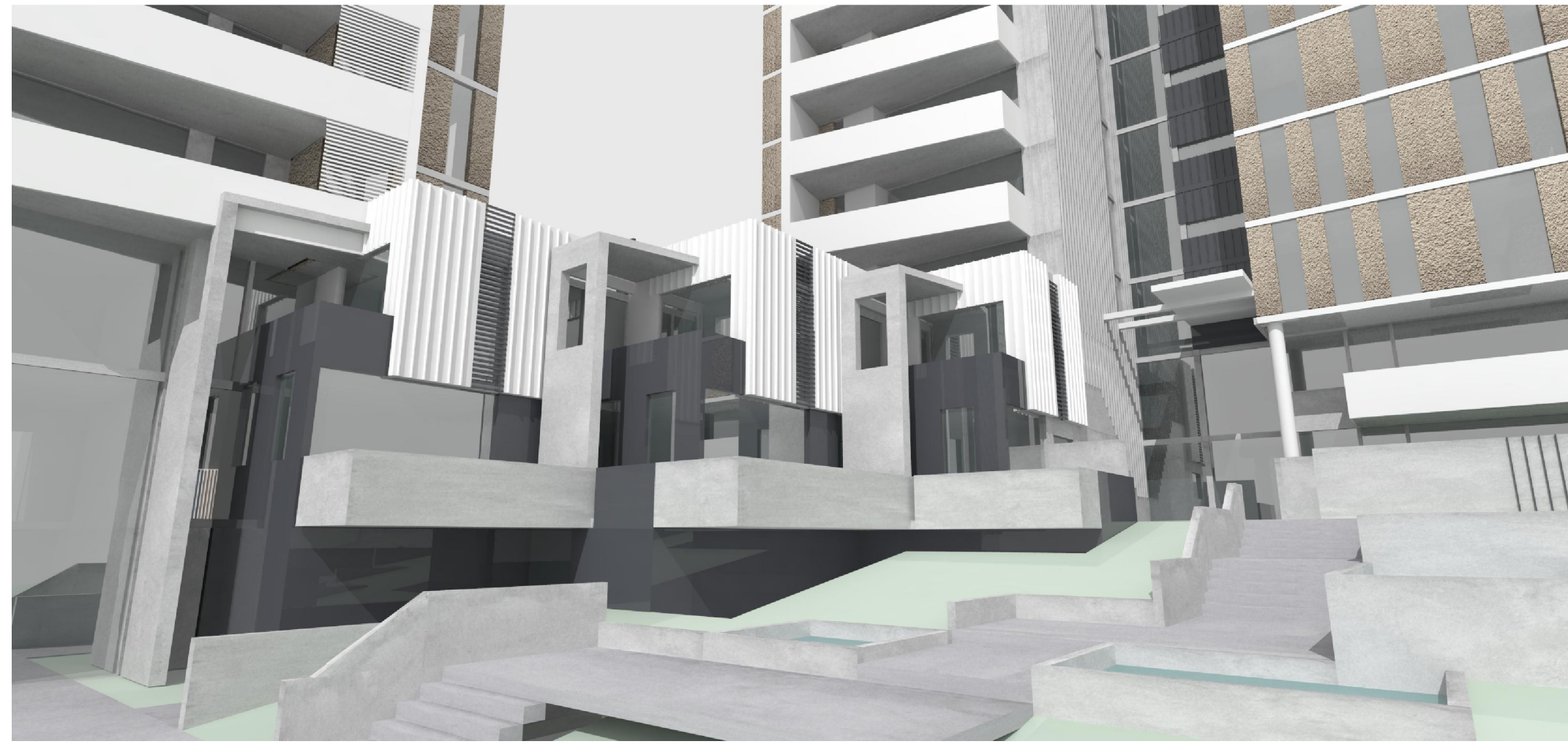

PERSPECTIVE VIEW - V09



PERSPECTIVE VIEW - V06



PERSPECTIVE VIEW - V07



PERSPECTIVE VIEW - V04



PERSPECTIVE VIEW - V05

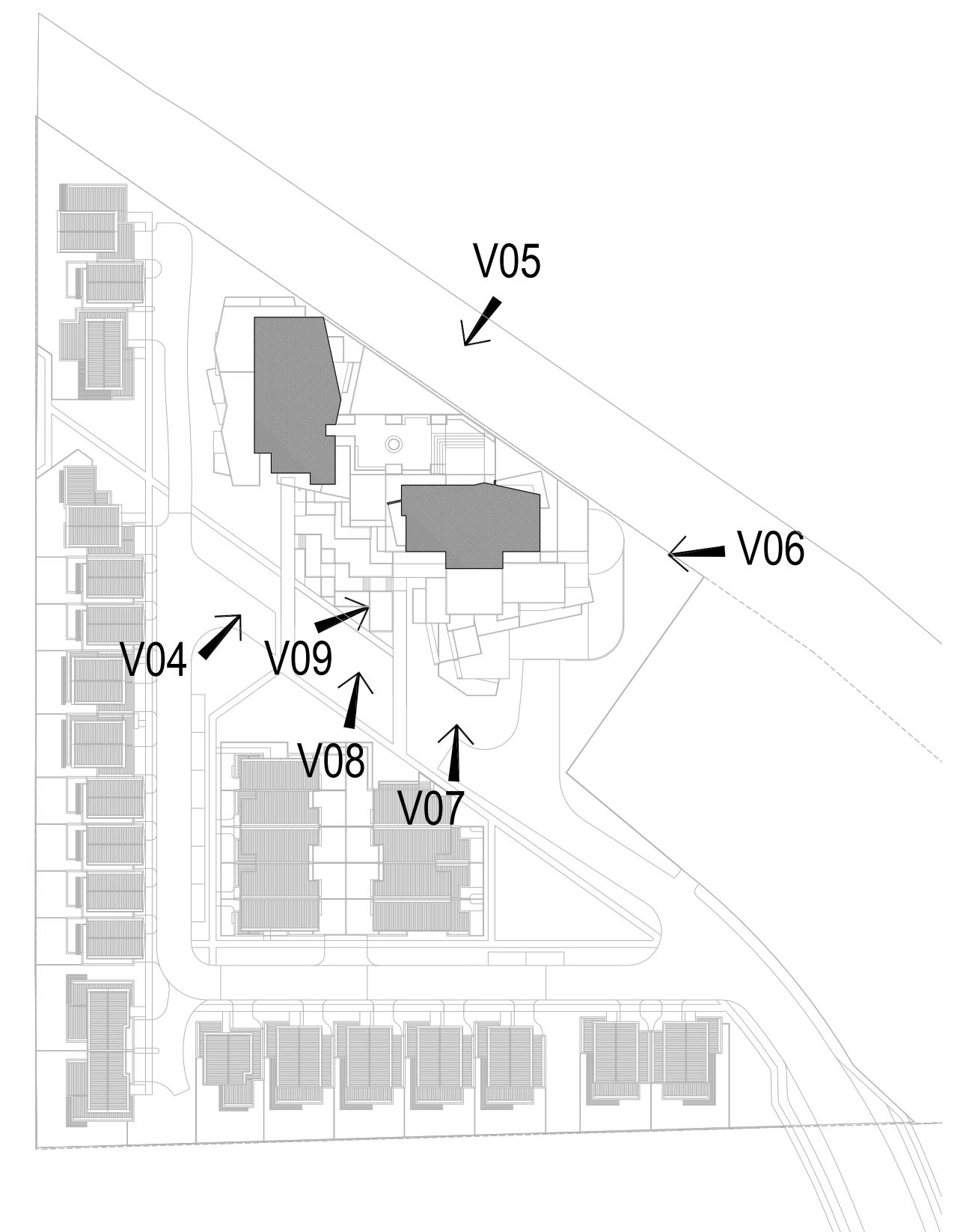

KEY SITE PLAN - VIEWS

No	Date	Description	By
P1	16-05-2017	For Information	
P2	19-04-2017	For Information	
P3	01-05-2017	Town Planning Submission	

THIS DRAWING IS COPYRIGHT AND THE PROPERTY OF PETER SGOURAKIS ARCHITECT AND MUST NOT BE RETAINED, COPIED, OR USED WITHOUT THE AUTHORITY OF PETER SGOURAKIS ARCHITECT.

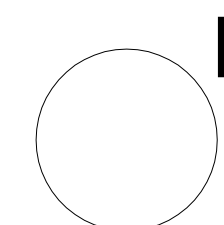

PROJECT:
149 HANSWORTH STREET
MULGRAVE VIC 3170
CLIENT: PONG PROPERTY DEVELOPMENT P/L
DRAWING TITLE:
PERSPECTIVE IMAGES
TOWER

- TOWN PLANNING -
DATE: MAY-01-17
SCALE: NTS @ A1
NTS @ A3
DWG No: TC07
REV: P3
MAY 01 2017

SGOURAKIS
ARCHITECTS
2/40 GLENVIEW AVENUE
MULGRAVE VIC 3170
TEL: 03 9591 9888
WWW.SGOURAKISARCHITECTS.COM