

○ SITE SECTION - A

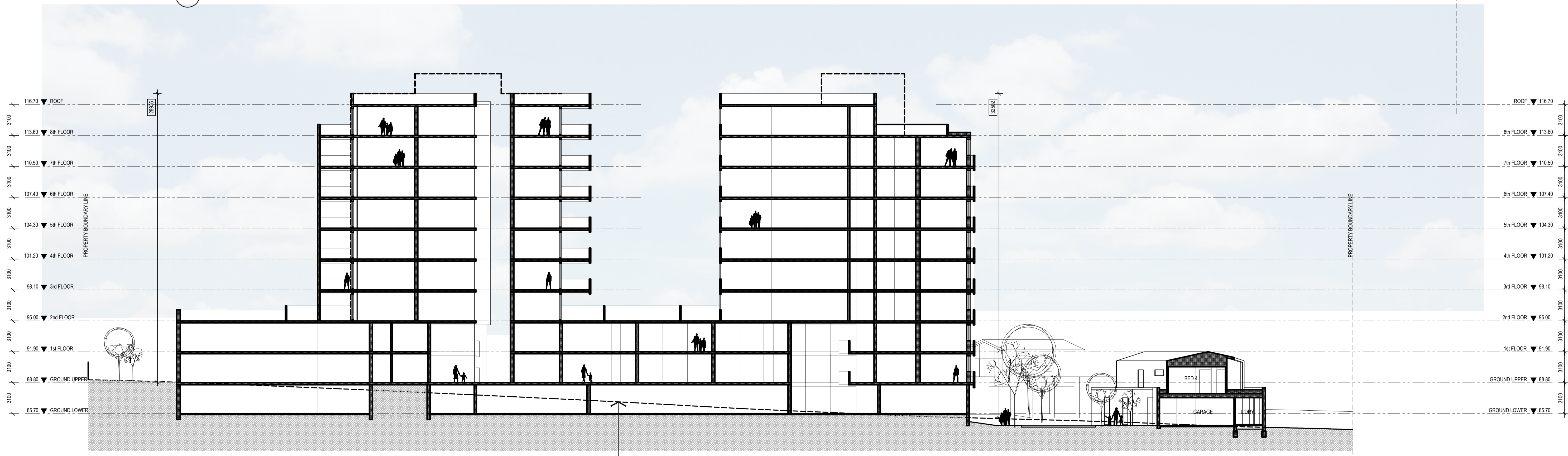

○ SITE SECTION - B

NOTE: ALL NOTED LEVELS ARE TO AUSTRALIAN HEIGHT DATUM (AHD)

REVISIONS:

No	Date	Description	By
P1	16-05-2017	For Information	
P2	10-04-2017	For Information	
P2	19-04-2017	For Information	
P3	01-05-2017	Town Planning Submission	

THIS DRAWING IS COPYRIGHT AND THE PROPERTY OF PETER SGOURAKIS ARCHITECT AND MUST NOT BE RETAINED, COPIED, OR USED WITHOUT THE AUTHORITY OF PETER SGOURAKIS ARCHITECT.

N PROJECT:
149 HANSWORTH STREET
MULGRAVE VIC 3170
CLIENT: PONG PROPERTY DEVELOPMENT P/L
DRAWING TITLE:
SECTIONAL VIEWS

- TOWN PLANNING -
DATE: MAY-01-17
SCALE: 1:200 @ A1
1:400 @ A3
DWG No: TB06
REV: P3
MAY 01 2017

SGOURAKIS ARCHITECTS
24 KINGSWAY, ABERFORD VIC 3020
T: 03 9491 984
WWW.SGOURAKISARCHITECTS.COM

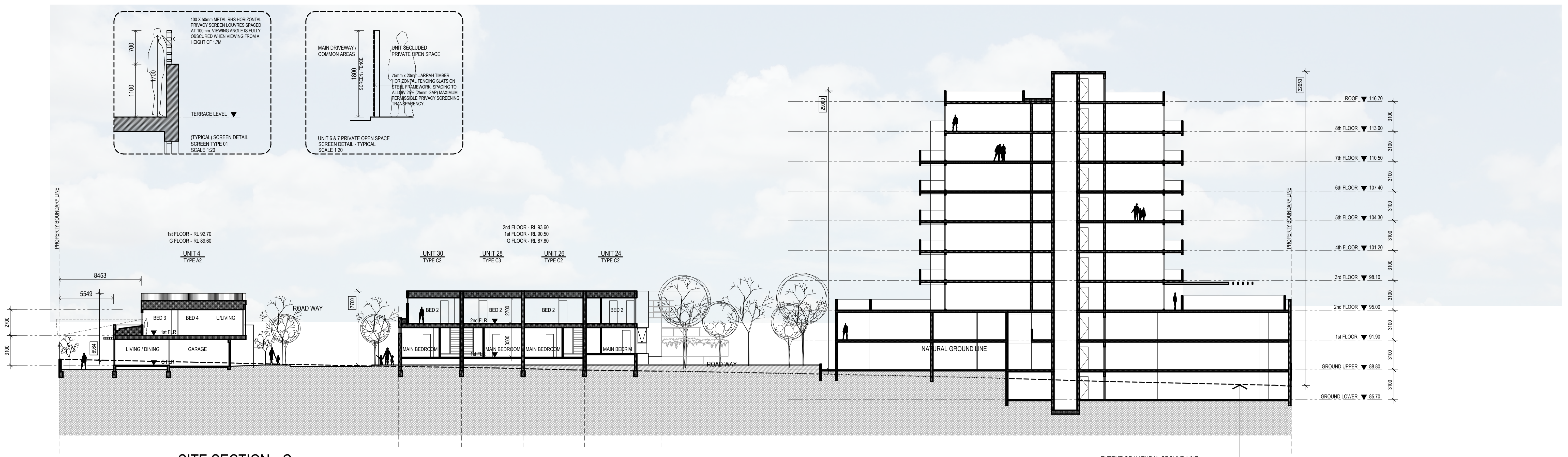
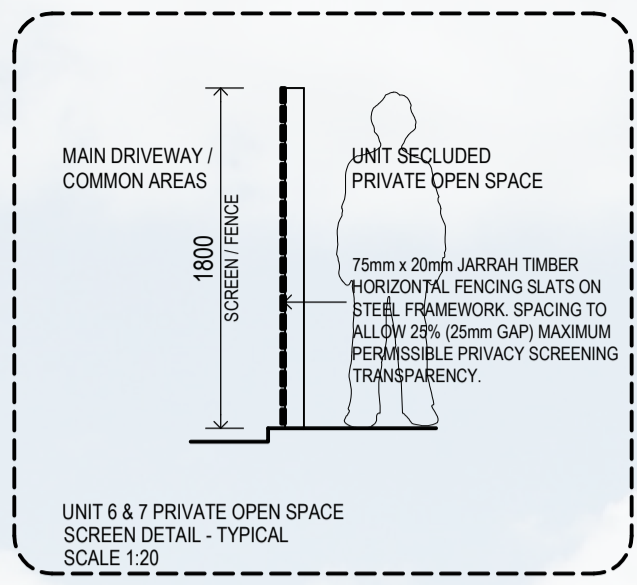
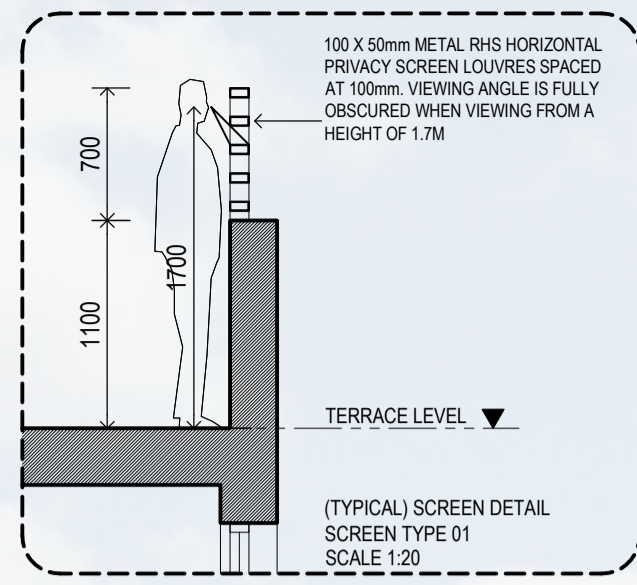

SITE SECTION - C



SITE SECTION - D

NOTE: ALL NOTED LEVELS ARE TO AUSTRALIAN HEIGHT DATUM (AHD)

REVISIONS:

No	Date	Description	By
P1	16-05-2017	For Information	
P2	10-04-2017	For Information	
P2	19-04-2017	For Information	
P3	01-05-2017	Town Planning Submission	

THIS DRAWING IS COPYRIGHT AND THE PROPERTY OF PETER SGOURAKIS ARCHITECT AND MUST NOT BE RETAINED, COPIED, OR USED WITHOUT THE AUTHORITY OF PETER SGOURAKIS ARCHITECT.

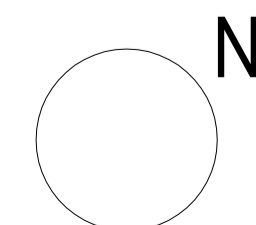

PROJECT:
149 HANSWORTH STREET
MULGRAVE VIC 3170
CLIENT: PONG PROPERTY DEVELOPMENT P/L
DRAWING TITLE:
SECTIONAL VIEWS

- TOWN PLANNING -
DATE: MAY-01-17
SCALE: 1:200 @ A1
1:400 @ A3
DWG No: TB07
REV: P3
MAY 01 2017

SGOURAKIS ARCHITECTS
24 GARDNER AVE, WESTPORT VIC 3047
T: 03 9491 9866
WWW.SGOURAKISARCHITECTS.COM

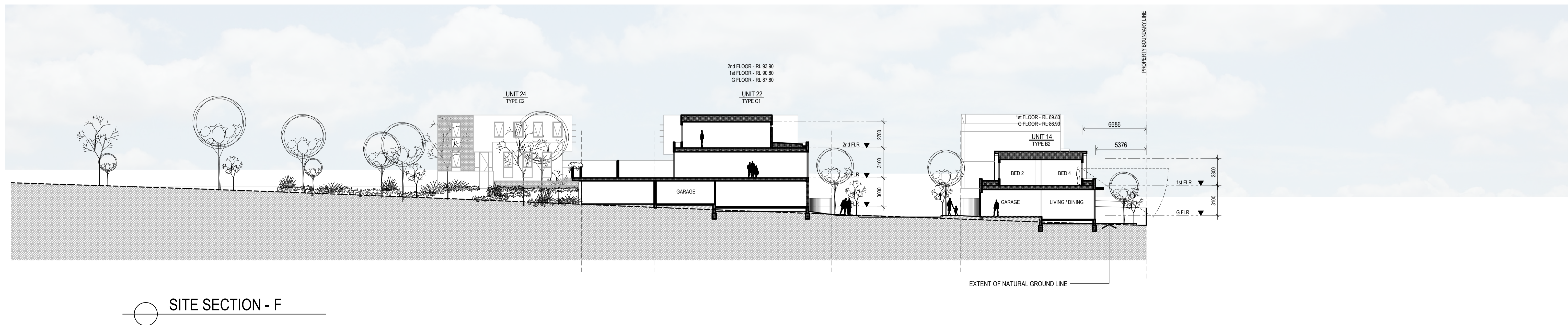
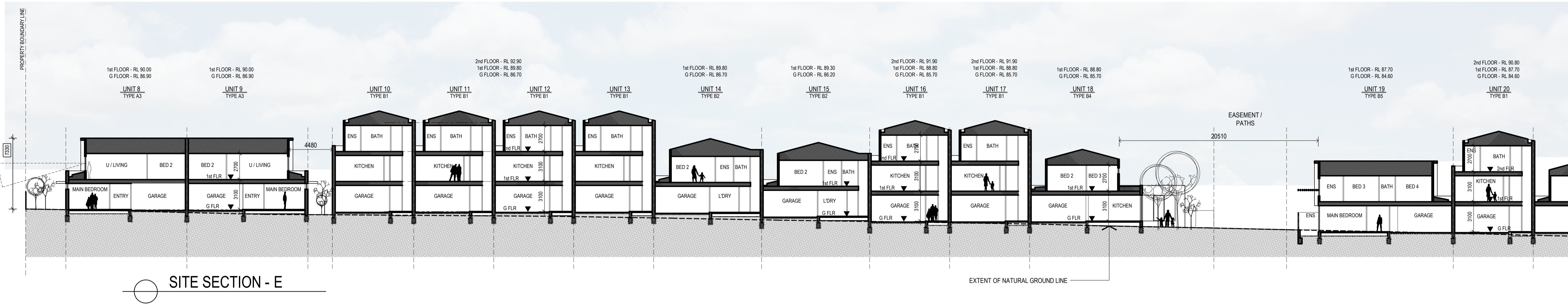
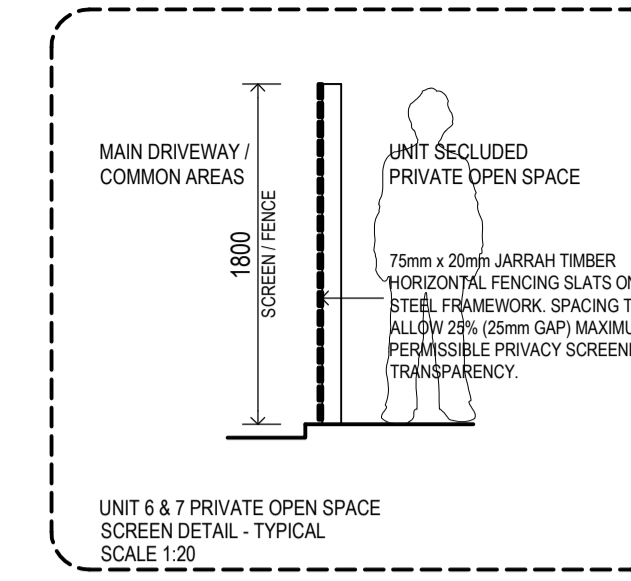
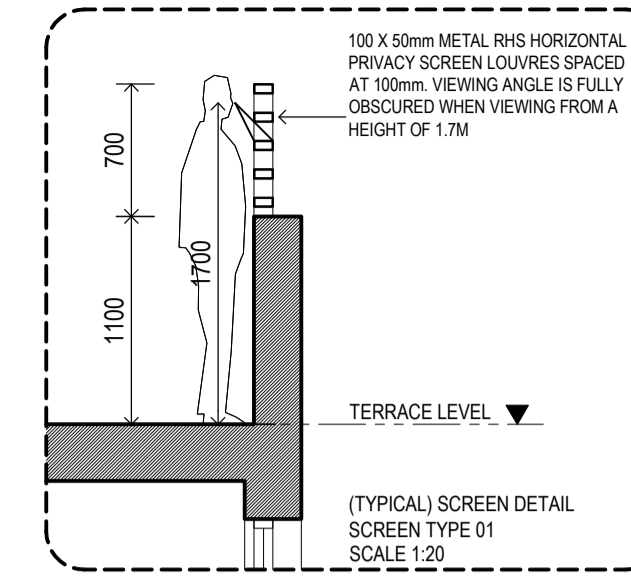

NOTE: ALL NOTED LEVELS ARE TO AUSTRALIAN HEIGHT DATUM (AHD)

REVISIONS:			
No	Date	Description	By
P1	16-05-2017	For Information	
P2	10-04-2017	For Information	
P2	19-04-2017	For Information	
P3	01-05-2017	Town Planning Submission	

THIS DRAWING IS COPYRIGHT AND THE PROPERTY OF PETER SGOURAKIS ARCHITECT AND MUST NOT BE RETAINED, COPIED, OR USED WITHOUT THE AUTHORITY OF PETER SGOURAKIS ARCHITECT.

N PROJECT:
149 HANSWORTH STREET
MULGRAVE VIC 3170
CLIENT: PONG PROPERTY DEVELOPMENT P/L
DRAWING TITLE:
SECTIONAL VIEWS

- TOWN PLANNING -
DATE: MAY-01-17
SCALE: 1:200 @ A1
1:400 @ A3
DWG No: TB08
REV: P3
MAY 01 2017

SGOURAKIS ARCHITECTS
24 GARDNER PLACE, HANBROOK VIC 3030
T: 93 967 986
WWW.SGOURAKISARCHITECTS.COM

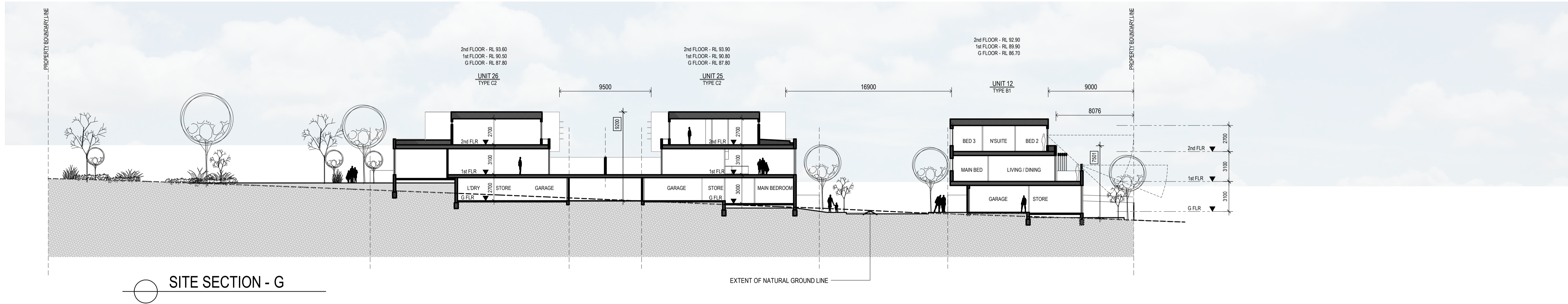
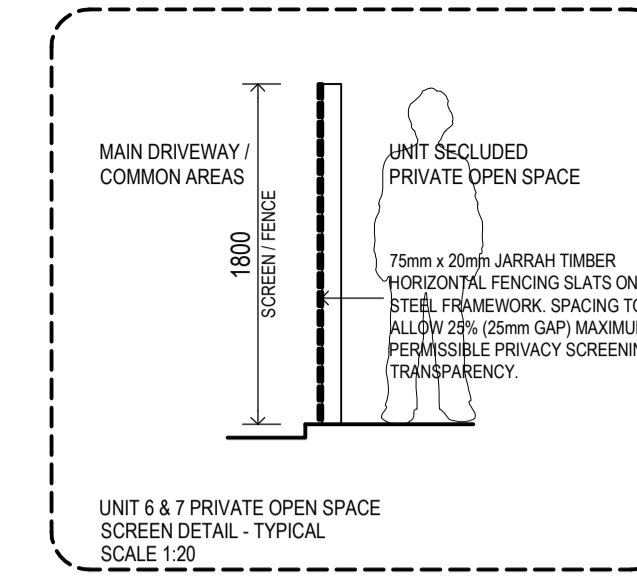
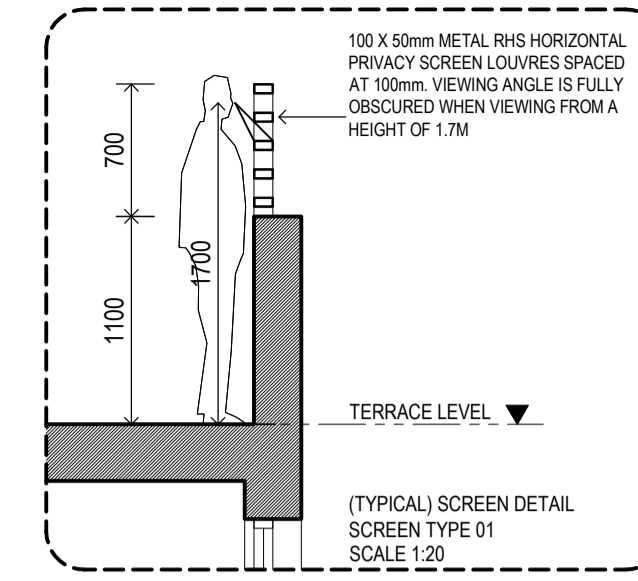

SITE SECTION - G

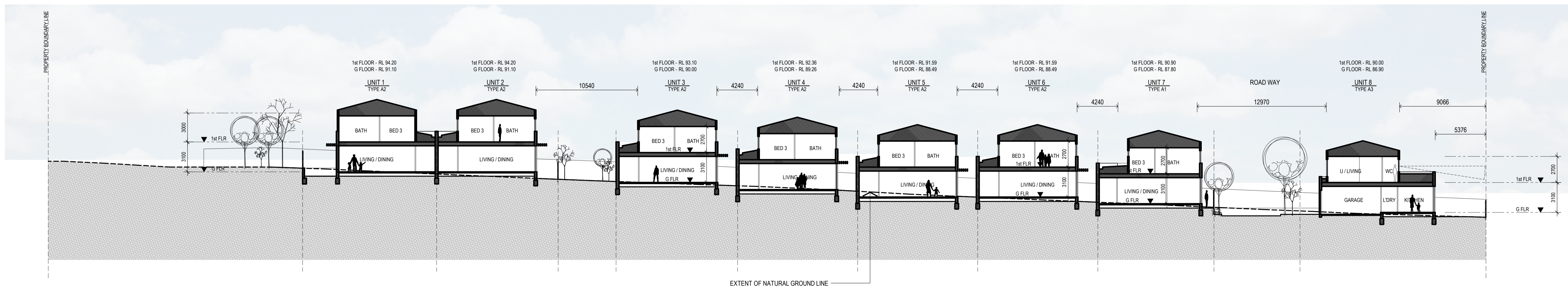

SITE SECTION - H

REVISIONS:			
No	Date	Description	By
P1	16-05-2017	For Information	
P2	10-04-2017	For Information	
P2	19-04-2017	For Information	
P3	01-05-2017	Town Planning Submission	

NOTE: ALL NOTED LEVELS ARE TO AUSTRALIAN HEIGHT DATUM (AHD)

THIS DRAWING IS COPYRIGHT AND THE PROPERTY OF PETER SGOURAKIS ARCHITECT AND MUST NOT BE RETAINED, COPIED, OR USED WITHOUT THE AUTHORITY OF PETER SGOURAKIS ARCHITECT.

N PROJECT:
149 HANSWORTH STREET
MULGRAVE VIC 3170
CLIENT: PONG PROPERTY DEVELOPMENT P/L
DRAWING TITLE:
SECTIONAL VIEWS

- TOWN PLANNING -
DATE: MAY-01-17
SCALE: 1:200 @ A1
1:400 @ A3
DWG No: TB09
REV: P3
MAY 01 2017

SGOURAKIS
ARCHITECTS
3 ANDERSON PLACE, WESTPORT VIC 3207
T: 51 951 986
WWW.SGOURAKISARCHITECTS.COM