

PROPOSAL FOR FOUR-STOREY APARTMENT BUILDING COMPRISING 36 DWELLINGS WITH ASSOCIATED BASEMENT CAR PARKING AT 205-207 CLAYTON ROAD, CLAYTON



LIST OF PROJECT TEAM:

ratio:

PLANNING CONSULTANT:
RATIO: CONSULTANTS
9 CLIFTON STREET RICHMONG VIC
Ph: 03 9429 3111

JA JESSE ANT ARCHITECTS

ARCHITECT:
JESSE ANT ARCHITECTS
202/35 WHITEHORSE ROAD, VIC 3103
Ph: 03 9817 6788

ratio:

TRAFFIC ENGINEER:
RATIO: CONSULTANTS
9 CLIFTON STREET RICHMONG VIC
Ph: 03 9429 3111



WASTE MANAGEMENT CONSULTANT:
LID CONSULTING
SUITE 7, LEVEL 1
252 ST GEORGES ROAD NORTH FITZROY VIC
Ph: 03 9016 9486



LAND SURVEYOR:
JCA LAND CONSULTANTS
LEVEL 1, 260 MAIN STREET, LILYDALE VIC
Ph: 03 9735 4888

TOWN PLANNING DRAWING LIST:

- TP00 - COVER SHEET
- TP01 - SITE LOCATION PLAN
- TP02 - NEIGHBORHOOD CHARACTER
- TP03 - DESIGN RESPONSE
- TP04 - EXISTING STREETScape
- TP05 - PROPOSED STREETScape
- TP06 - DEMOLITION PLAN
- TP07 - BASEMENT PLAN
- TP08 - GROUND FLOOR PLAN
- TP09 - FIRST FLOOR PLAN
- TP10 - SECOND FLOOR PLAN
- TP11 - THIRD FLOOR PLAN
- TP12 - ROOF FLOOR PLAN
- TP13 - ELEVATIONS
- TP14 - ELEVATIONS
- TP15 - SECTIONS
- TP16 - SHADOW DIAGRAMS
- TP17 - SHADOW DIAGRAMS

ADVERTISED COPY - CITY OF MONASH
 This copied document is made available for the sole purpose of enabling its consideration and review as part of a planning process under the Planning and Environment Act.
 The document must not be used for any purpose which may breach copyright.

Notes
 - DO NOT SCALE FROM DRAWINGS.
 - SITE & FLOOR LEVELS TO BE CONFIRMED ON SITE BY BUILDER PRIOR TO COMMENCEMENT OF ANY WORKS. ANY ERRORS, DISCREPANCIES OR OMISSIONS IN THE DRAWINGS, NOTATIONS OR DIMENSIONS SHALL BE IMMEDIATELY BROUGHT TO THE ATTENTION OF THE ARCHITECT FOR CLARIFICATION PRIOR TO WORKS COMMENCING.
 - ARCHITECTURAL DRAWINGS TO BE READ IN CONJUNCTION WITH SPECIFICATIONS, STRUCTURAL, MECHANICAL, ELECTRICAL, HYDRAULIC, LANDSCAPE ARCHITECTURAL DRAWINGS.
 - LOCATION OF ALL HARDWARE, FIXTURES AND FITTINGS TO BE CONFIRMED WITH ARCHITECT PRIOR TO WORKS COMMENCING.

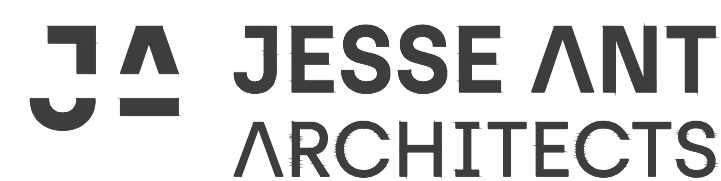

Suite 202, 35 Whitehorse Road, VIC 3103
 Ph: (03) 9817 6788
 Email: info@jesseantarchitects.com.au
 www.jesseantarchitects.com.au
 ABN: 29 469 352 797

Project
205-207 CLAYTON ROAD, CLAYTON

Drawing
COVER SHEET

Date	Rev	Description
11.12.18	A	TP submission
01.03.19	B	RFI Issue

	Project Number 18067		Drawing Number TP00
	Date 11-12-2018	Scale	Amendment
	Drawn ET	Checked AL / JW	B

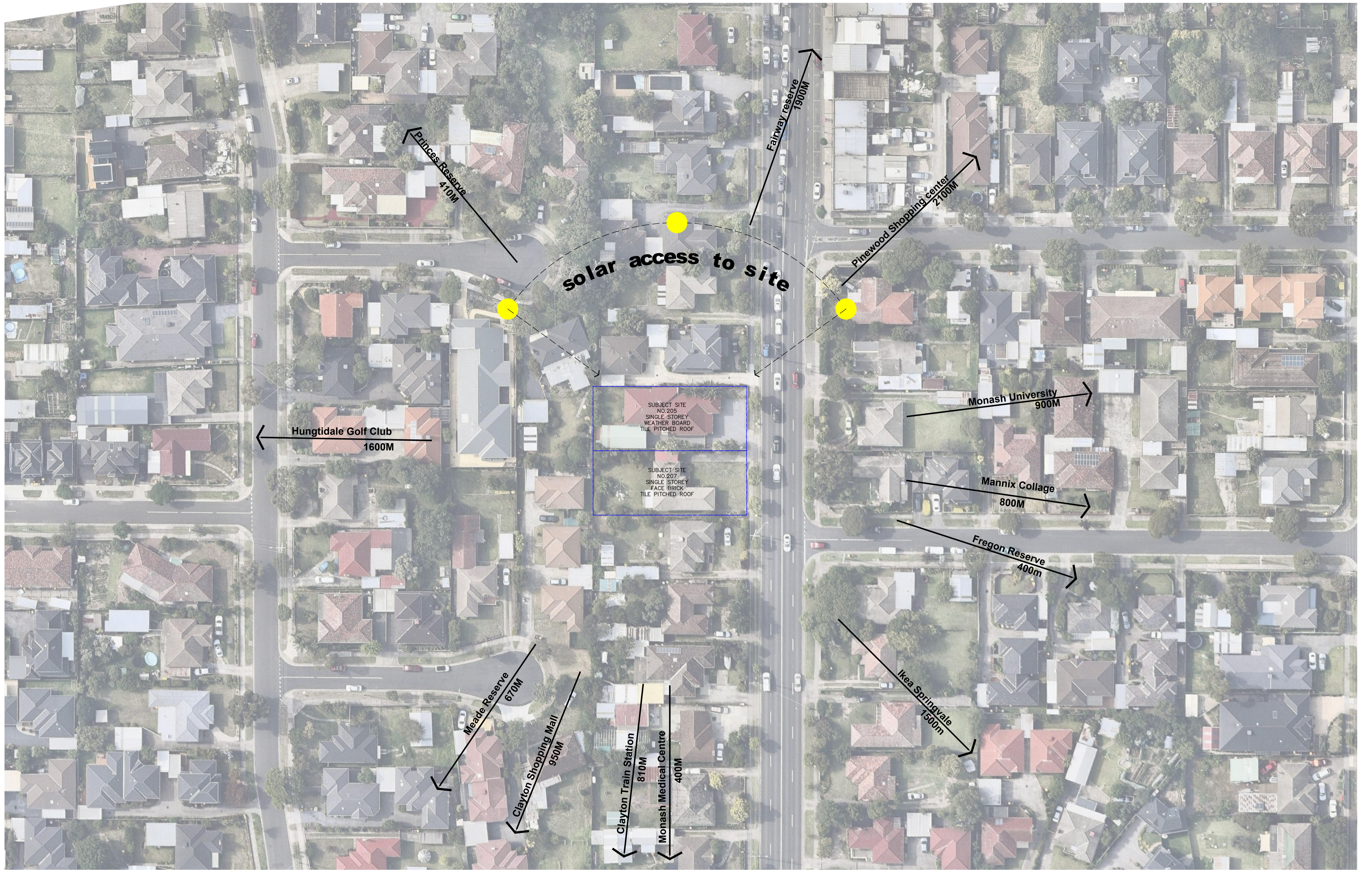

ADVERTISED COPY - CITY OF MONASH
 This copied document is made available for the sole purpose of enabling its consideration and review as part of a planning process under the Planning and Environment Act.
 The document must not be used for any purpose which may breach copyright.

LOCATION PLAN

SCALE 1:500 @ A1

Notes

- DO NOT SCALE FROM DRAWINGS.
- SITE & FLOOR LEVELS TO BE CONFIRMED ON SITE BY BUILDER PRIOR TO COMMENCEMENT OF ANY WORKS. ANY ERRORS, DISCREPANCIES OR OMISSIONS IN THE DRAWINGS, NOTATIONS OR DIMENSIONS SHALL BE IMMEDIATELY BROUGHT TO THE ATTENTION OF THE ARCHITECT FOR CLARIFICATION PRIOR TO WORKS COMMENCING.
- ARCHITECTURAL DRAWINGS TO BE READ IN CONJUNCTION WITH SPECIFICATIONS, STRUCTURAL, MECHANICAL, ELECTRICAL, HYDRAULIC, LANDSCAPE ARCHITECTURAL DRAWINGS.
- LOCATION OF ALL HARDWARE, FIXTURES AND FITTINGS TO BE CONFIRMED WITH ARCHITECT PRIOR TO WORKS COMMENCING.

J A JESSE ANT ARCHITECTS

Suite 202, 35 Whitehorse Road, VIC 3103
 Ph: (03) 9817 6788
 Email: info@jesseantarchitects.com.au
 www.jesseantarchitects.com.au
 ABN: 29 469 352 797

Project	205-207 CLAYTON ROAD, CLAYTON
Drawing	LOCATION PLAN

Date	Rev	Description
11.12.18	A	TP submission
01.03.19	B	RFI Issue

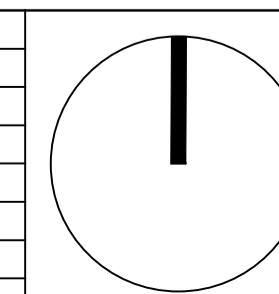

Project Number	18067		Drawing Number	TP01
Date	11-12-2018	Scale	1:500	Amendment
Drawn	ET	Checked	AL /JW	B



NEIGHBORHOOD CHARACTER

SCALE 1:300 @ A1

ADVERTISED COPY - CITY OF MONASH
 This copied document is made available for the sole purpose of enabling its consideration and review as part of a planning process under the Planning and Environment Act.
 The document must not be used for any purpose which may breach copyright.

Notes

- DO NOT SCALE FROM DRAWINGS.
- SITE & FLOOR LEVELS TO BE CONFIRMED ON SITE BY BUILDER PRIOR TO COMMENCEMENT OF ANY WORKS. ANY ERRORS, DISCREPANCIES OR OMISSIONS IN THE DRAWINGS, NOTATIONS OR DIMENSIONS SHALL BE IMMEDIATELY BROUGHT TO THE ATTENTION OF THE ARCHITECT FOR CLARIFICATION PRIOR TO WORKS COMMENCING.
- ARCHITECTURAL DRAWINGS TO BE READ IN CONJUNCTION WITH SPECIFICATIONS, STRUCTURAL, MECHANICAL, ELECTRICAL, HYDRAULIC, LANDSCAPE ARCHITECTURAL DRAWINGS.
- LOCATION OF ALL HARDWARE, FIXTURES AND FITTINGS TO BE CONFIRMED WITH ARCHITECT PRIOR TO WORKS COMMENCING.



Suite 202, 35 Whitehorse Road, VIC 3103
 Ph: (03) 9817 6788
 Email: info@jesseantarchitects.com.au
 www.jesseantarchitects.com.au
 ABN: 29 469 352 797

Project	205-207 CLAYTON ROAD, CLAYTON
Drawing	NEIGHBORHOOD CHARACTER

Date	Rev	Description
11.12.18	A	TP submission
01.03.19	B	RFI Issue

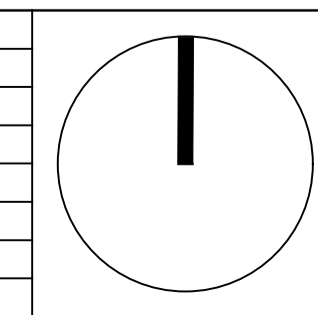

Project Number	18067		Drawing Number	TP02
Date	11-12-2018	Scale	1:300	Amendment
Drawn	ET	Checked	AL / JW	B



DESIGN RESPONSE

SCALE 1:300 @ A1

ADVERTISED COPY - CITY OF MONASH

This copied document is made available for the sole purpose of enabling its consideration and review as part of a planning process under the Planning and Environment Act.

The document must not be used for any purpose which may breach copyright.

Notes

- DO NOT SCALE FROM DRAWINGS.
- SITE & FLOOR LEVELS TO BE CONFIRMED ON SITE BY BUILDER PRIOR TO COMMENCEMENT OF ANY WORKS. ANY ERRORS, DISCREPANCIES OR OMISSIONS IN THE DRAWINGS, NOTATIONS OR DIMENSIONS SHALL BE IMMEDIATELY BROUGHT TO THE ATTENTION OF THE ARCHITECT FOR CLARIFICATION PRIOR TO WORKS COMMENCING.
- ARCHITECTURAL DRAWINGS TO BE READ IN CONJUNCTION WITH SPECIFICATIONS, STRUCTURAL, MECHANICAL, ELECTRICAL, HYDRAULIC, LANDSCAPE ARCHITECTURAL DRAWINGS.
- LOCATION OF ALL HARDWARE, FIXTURES AND FITTINGS TO BE CONFIRMED WITH ARCHITECT PRIOR TO WORKS COMMENCING.

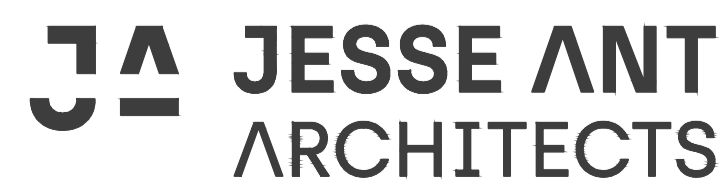

Suite 202, 35 Whitehorse Road, VIC 3103
 Ph: (03) 9817 6788
 Email: info@jesseantarchitects.com.au
 www.jesseantarchitects.com.au
 ABN: 29 469 352 797

Project
 205-207 CLAYTON ROAD, CLAYTON

Drawing
 DESIGN RESPONSE

Date	Rev	Description
11.12.18	A	TP submission
01.03.19	B	RFI Issue

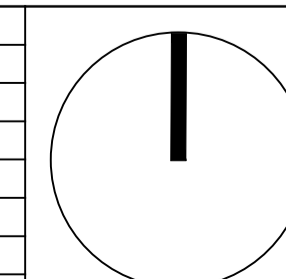

Project Number 18067		Drawing Number TP03	
Date	11-12-2018	Scale	1:300
Drawn	ET	Checked	AL /JW
Amendment B			

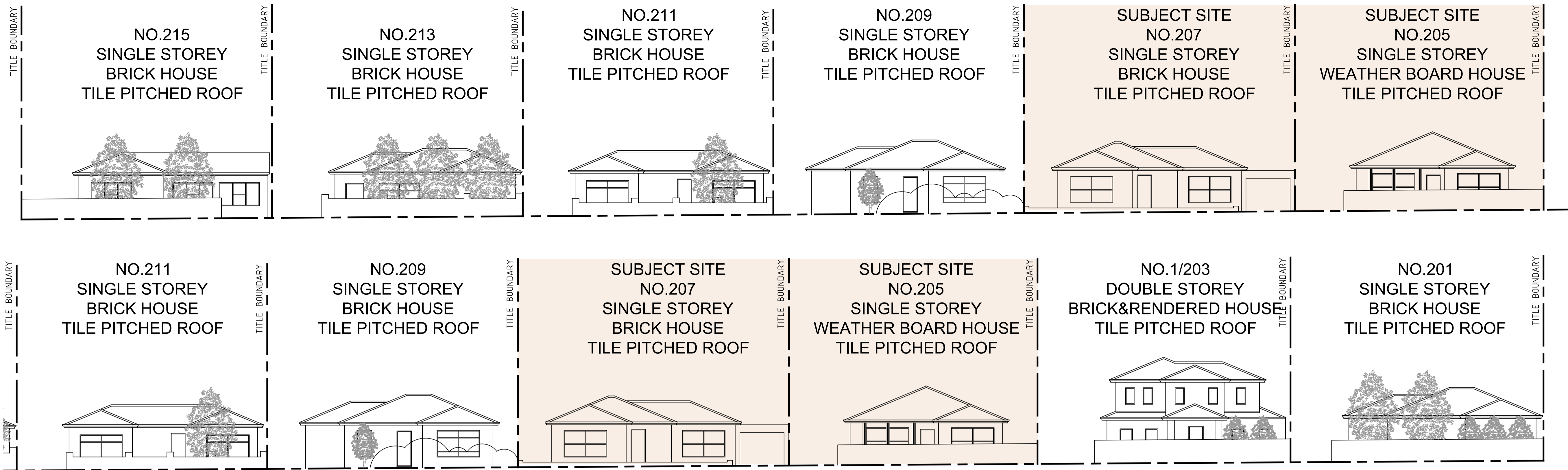

ADVERTISED COPY - CITY OF MONASH
 This copied document is made available for the sole purpose of enabling its consideration and review as part of a planning process under the Planning and Environment Act.
 The document must not be used for any purpose which may breach copyright.

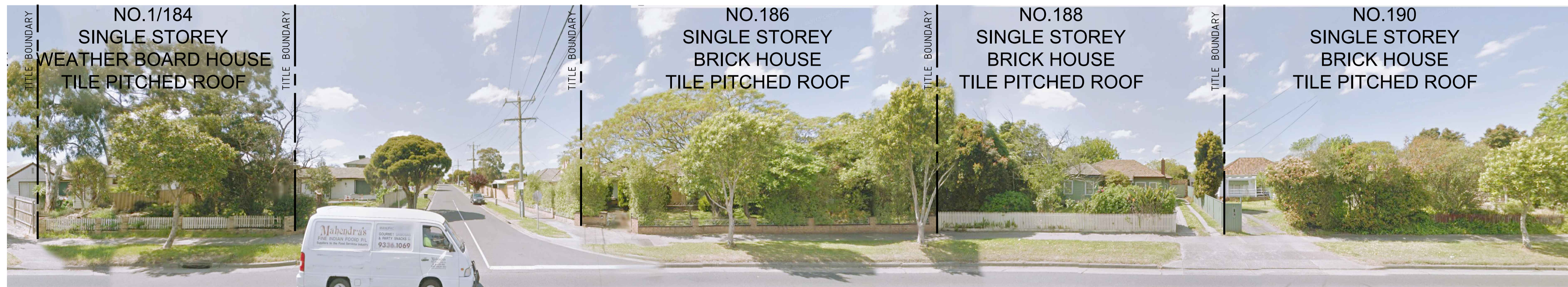

EXISTING STREETScape
SCALE 1:150 @ A1

Notes
 - DO NOT SCALE FROM DRAWINGS.
 - SITE & FLOOR LEVELS TO BE CONFIRMED ON SITE BY BUILDER PRIOR TO COMMENCEMENT OF ANY WORKS. ANY ERRORS, DISCREPANCIES OR OMISSIONS IN THE DRAWINGS, NOTATIONS OR DIMENSIONS SHALL BE IMMEDIATELY BROUGHT TO THE ATTENTION OF THE ARCHITECT FOR CLARIFICATION PRIOR TO WORKS COMMENCING.
 - ARCHITECTURAL DRAWINGS TO BE READ IN CONJUNCTION WITH SPECIFICATIONS, STRUCTURAL, MECHANICAL, ELECTRICAL, HYDRAULIC, LANDSCAPE ARCHITECTURAL DRAWINGS.
 - LOCATION OF ALL HARDWARE, FIXTURES AND FITTINGS TO BE CONFIRMED WITH ARCHITECT PRIOR TO WORKS COMMENCING.

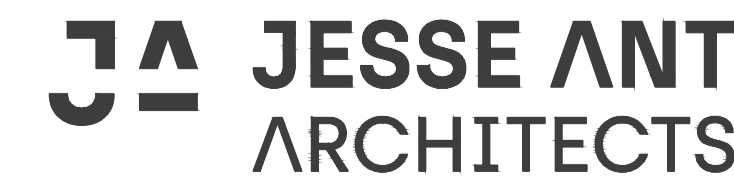

Suite 202, 35 Whitehorse Road, VIC 3103
 Ph: (03) 9817 6788
 Email: info@jesseantarchitects.com.au
 www.jesseantarchitects.com.au
 ABN: 29 469 352 797

Project	205-207 CLAYTON ROAD, CLAYTON
Drawing	EXISTING STREETScape

Date	Rev	Description
11.12.18	A	TP submission
01.03.19	B	RFI Issue

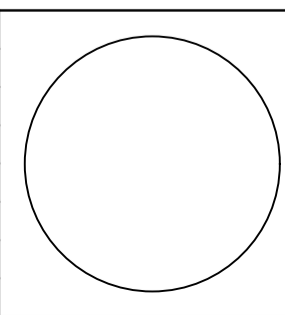

Project Number	18067		Drawing Number	TP04
Date	11-12-2018	Scale	1:150	Amendment
Drawn	ET	Checked	AL /JW	B

ADVERTISED COPY - CITY OF MONASH
 This copied document is made available for the sole purpose of enabling its consideration and review as part of a planning process under the Planning and Environment Act.
 The document must not be used for any purpose which may breach copyright.

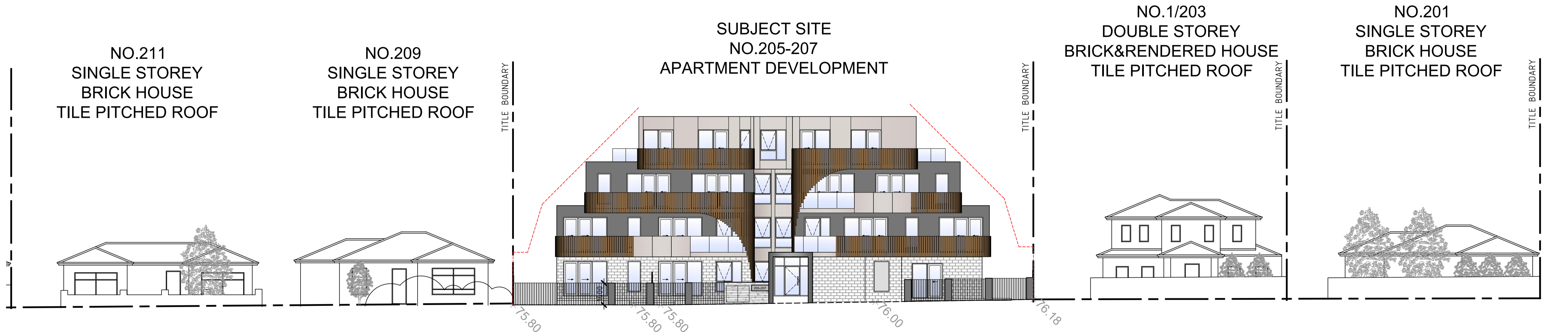
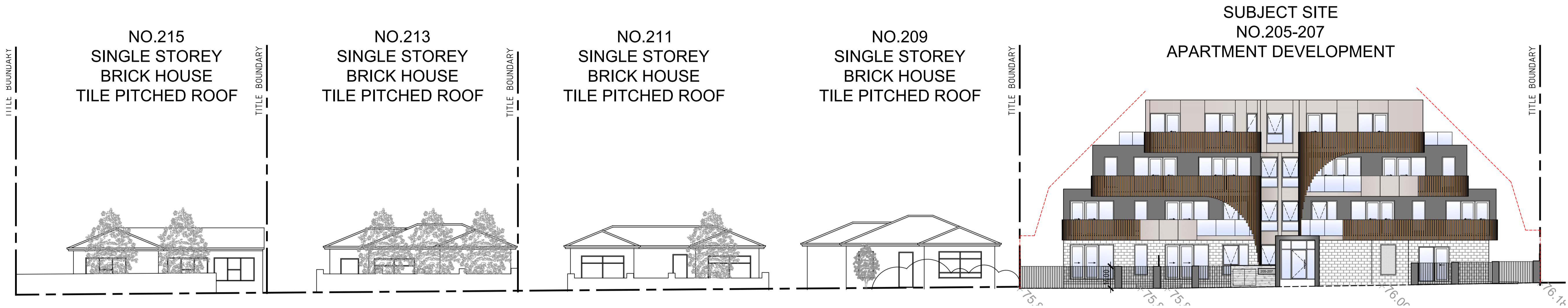

PROPOSED STREETScape
 SCALE 1:150 @ A1

Notes
 - DO NOT SCALE FROM DRAWINGS.
 - SITE & FLOOR LEVELS TO BE CONFIRMED ON SITE BY BUILDER PRIOR TO COMMENCEMENT OF ANY WORKS. ANY ERRORS, DISCREPANCIES OR OMISSIONS IN THE DRAWINGS, NOTATIONS OR DIMENSIONS SHALL BE IMMEDIATELY BROUGHT TO THE ATTENTION OF THE ARCHITECT FOR CLARIFICATION PRIOR TO WORKS COMMENCING.
 - ARCHITECTURAL DRAWINGS TO BE READ IN CONJUNCTION WITH SPECIFICATIONS, STRUCTURAL, MECHANICAL, ELECTRICAL, HYDRAULIC, LANDSCAPE ARCHITECTURAL DRAWINGS.
 - LOCATION OF ALL HARDWARE, FIXTURES AND FITTINGS TO BE CONFIRMED WITH ARCHITECT PRIOR TO WORKS COMMENCING.

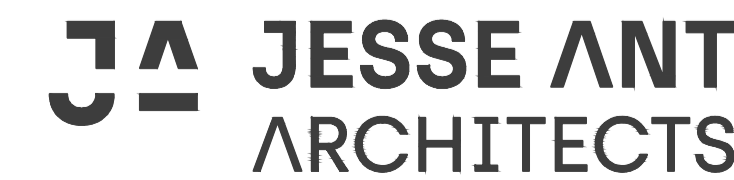

Suite 202, 35 Whitehorse Road, VIC 3103
 Ph: (03) 9817 6788
 Email: info@jesseantarchitects.com.au
 www.jesseantarchitects.com.au
 ABN: 29 469 352 797

Project	205-207 CLAYTON ROAD, CLAYTON
Drawing	PROPOSED STREETScape

Date	Rev	Description
11.12.18	A	TP submission
01.03.19	B	RFI Issue

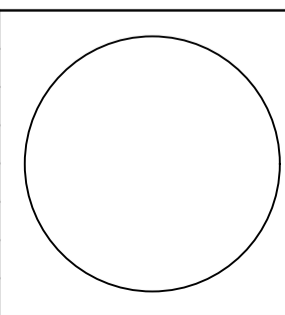

Project Number	18067
Date	11-12-2018
Scale	1:150
Drawn	ET
Checked	AL /JW

Drawing Number	TP05
Amendment	B

ADVERTISED COPY - CITY OF MONASH
 This copied document is made available for the sole purpose of enabling its consideration and review as part of a planning process under the Planning and Environment Act.
 The document must not be used for any purpose which may breach copyright.

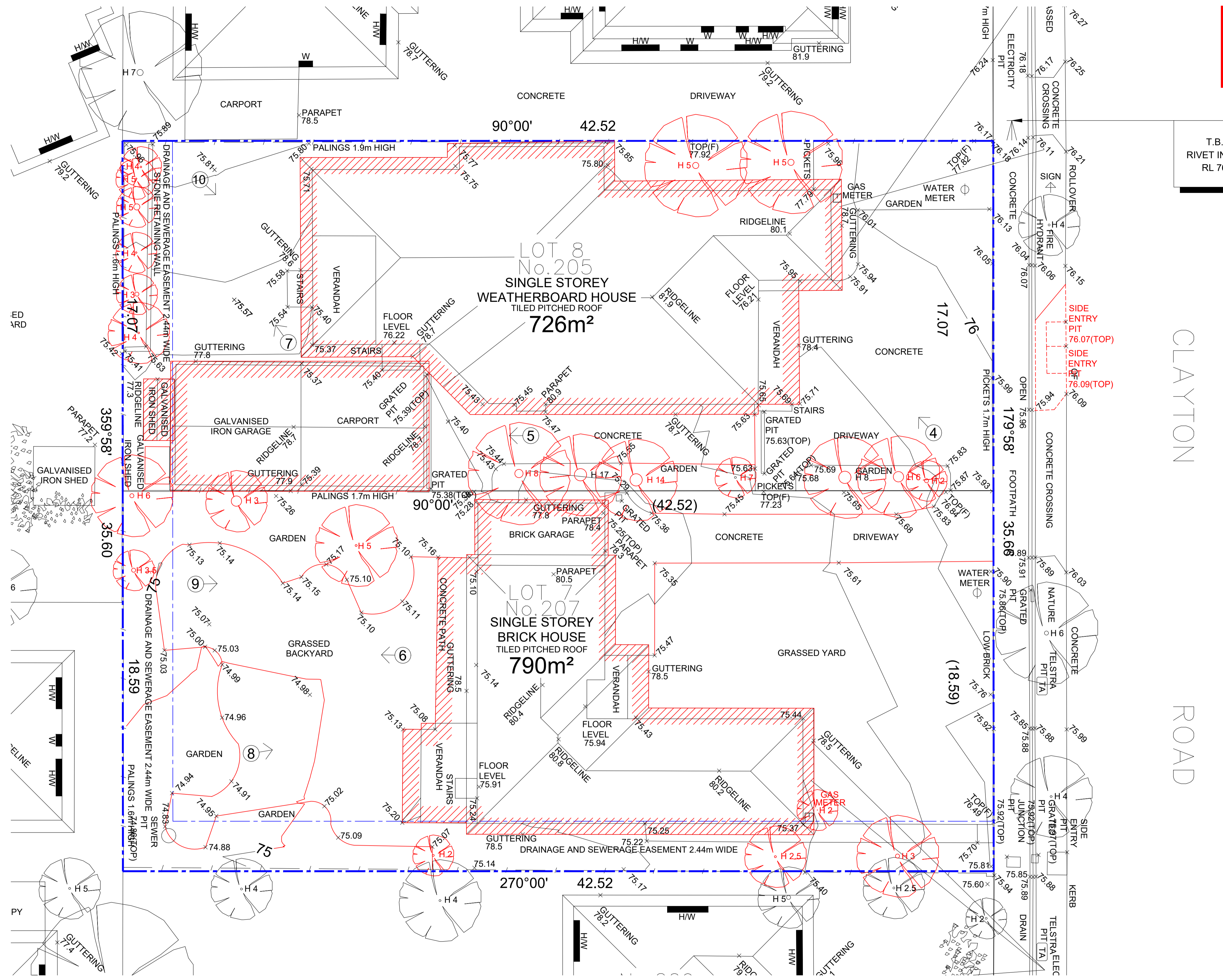

CLAYTON ROAD

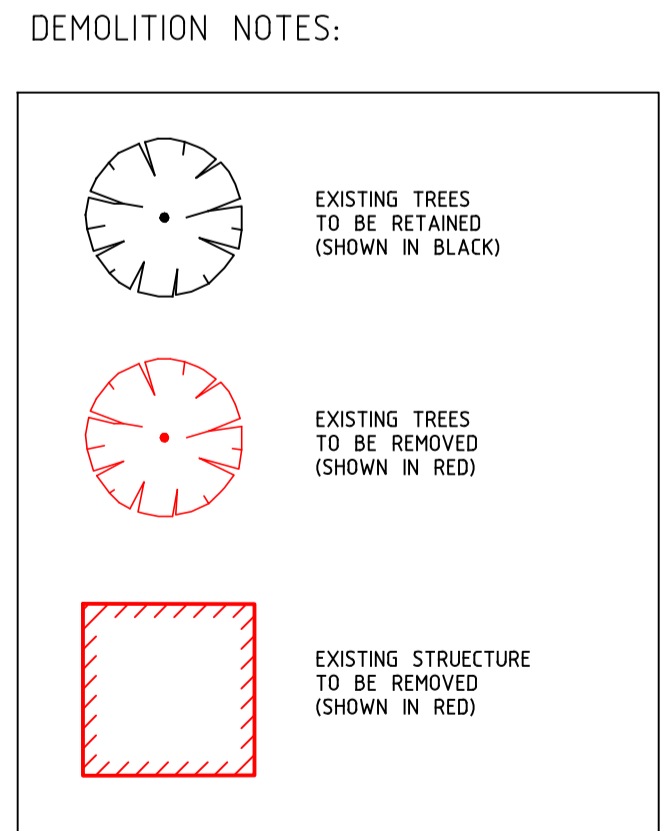

DEMOLISH PLAN
 SCALE 1:100 @ A1

Notes
 - DO NOT SCALE FROM DRAWINGS.
 - SITE & FLOOR LEVELS TO BE CONFIRMED ON SITE BY BUILDER PRIOR TO COMMENCEMENT OF ANY WORKS. ANY ERRORS, DISCREPANCIES OR OMISSIONS IN THE DRAWINGS, NOTATIONS OR DIMENSIONS SHALL BE IMMEDIATELY BROUGHT TO THE ATTENTION OF THE ARCHITECT FOR CLARIFICATION PRIOR TO WORKS COMMENCING.
 - ARCHITECTURAL DRAWINGS TO BE READ IN CONJUNCTION WITH SPECIFICATIONS, STRUCTURAL, MECHANICAL, ELECTRICAL, HYDRAULIC, LANDSCAPE ARCHITECTURAL DRAWINGS.
 - LOCATION OF ALL HARDWARE, FIXTURES AND FITTINGS TO BE CONFIRMED WITH ARCHITECT PRIOR TO WORKS COMMENCING.

J A JESSE ANT ARCHITECTS
 Suite 202, 35 Whitehorse Road, VIC 3103
 Ph: (03) 9817 6788
 Email: info@jesseantarchitects.com.au
 www.jesseantarchitects.com.au
 ABN: 29 469 352 797

Project	205-207 CLAYTON ROAD, CLAYTON
Drawing	DEMOLISH PLAN

Date	Rev	Description
11.12.18	A	TP submission
01.03.19	B	RFI Issue

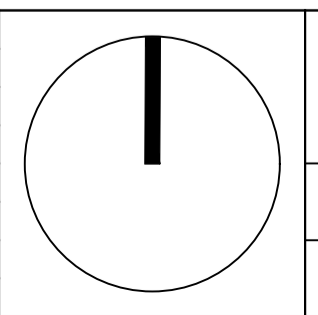

Project Number	18067
Date	11-12-2018
Scale	1:100
Drawn	ET
Checked	AL/JW

Drawing Number	TP06
Amendment	B

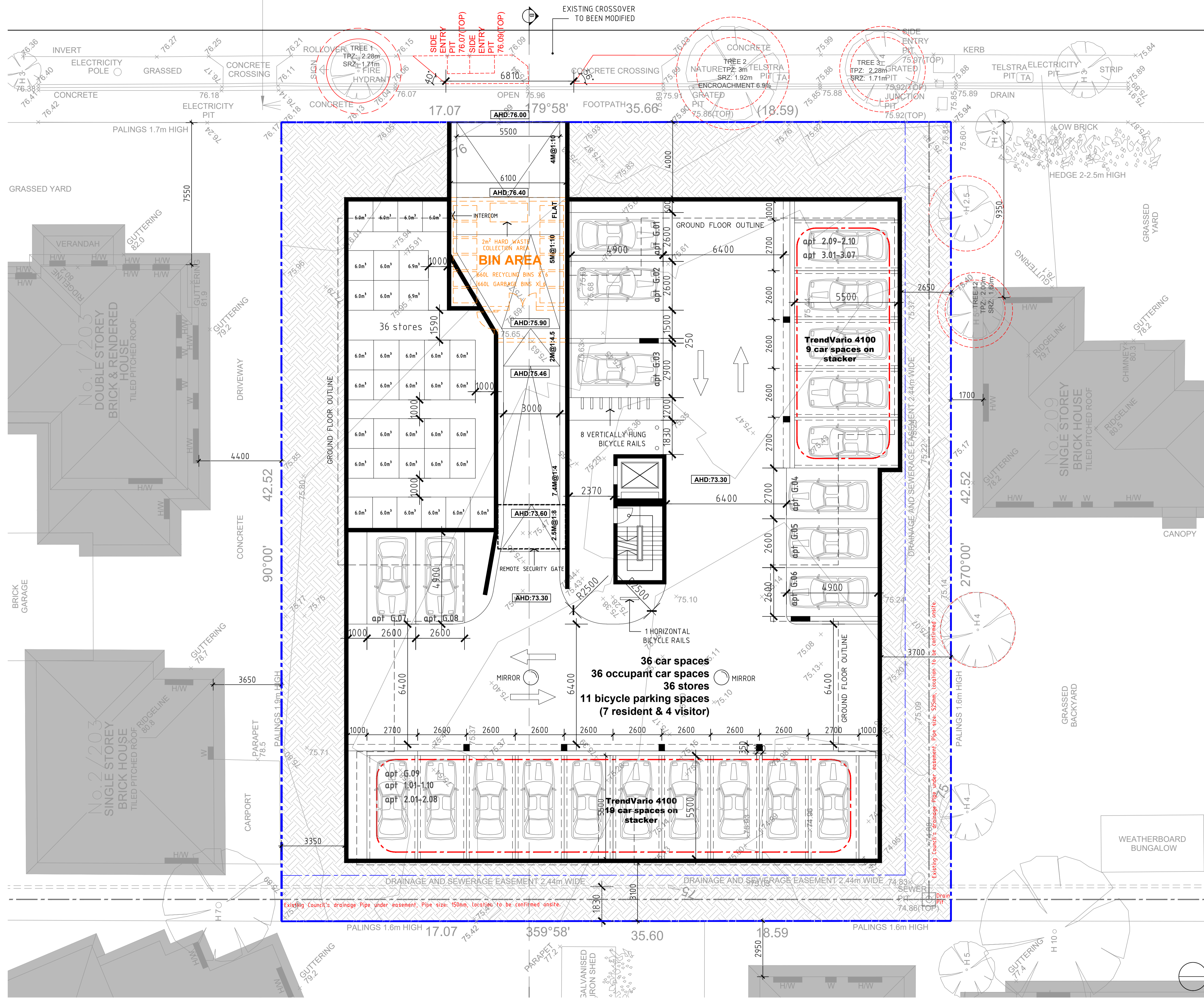

ADVERTISED COPY - CITY OF MONASH
 This copied document is made available for the sole purpose of enabling its consideration and review as part of a planning process under the Planning and Environment Act.
 The document must not be used for any purpose which may breach copyright.

BASEMENT PLAN
SCALE 1:100 @ A1

Notes

- DO NOT SCALE FROM DRAWINGS.
- SITE & FLOOR LEVELS TO BE CONFIRMED ON SITE BY BUILDER PRIOR TO COMMENCEMENT OF ANY WORKS. ANY ERRORS, DISCREPANCIES OR OMISSIONS IN THE DRAWINGS, NOTATIONS OR DIMENSIONS SHALL BE IMMEDIATELY BROUGHT TO THE ATTENTION OF THE ARCHITECT FOR CLARIFICATION PRIOR TO WORKS COMMENCING.
- ARCHITECTURAL DRAWINGS TO BE READ IN CONJUNCTION WITH SPECIFICATIONS, STRUCTURAL, MECHANICAL, ELECTRICAL, HYDRAULIC, LANDSCAPE ARCHITECTURAL DRAWINGS.
- LOCATION OF ALL HARDWARE, FIXTURES AND FITTINGS TO BE CONFIRMED WITH ARCHITECT PRIOR TO WORKS COMMENCING.



Suite 202, 35 Whitehorse Road, VIC 3103
 Ph: (03) 9817 6788
 Email: info@jesseantarchitects.com.au
 www.jesseantarchitects.com.au
 ABN: 29 469 352 797

Project	205-207 CLAYTON ROAD, CLAYTON
Drawing	BASEMENT PLAN

Date	Rev	Description
11.12.18	A	TP submission
01.03.19	B	RFI Issue

Project Number	18067	Drawing Number	TP07
Date	11-12-2018	Scale	1:100
Drawn	ET	Checked	AL/JW
		Amendment	B

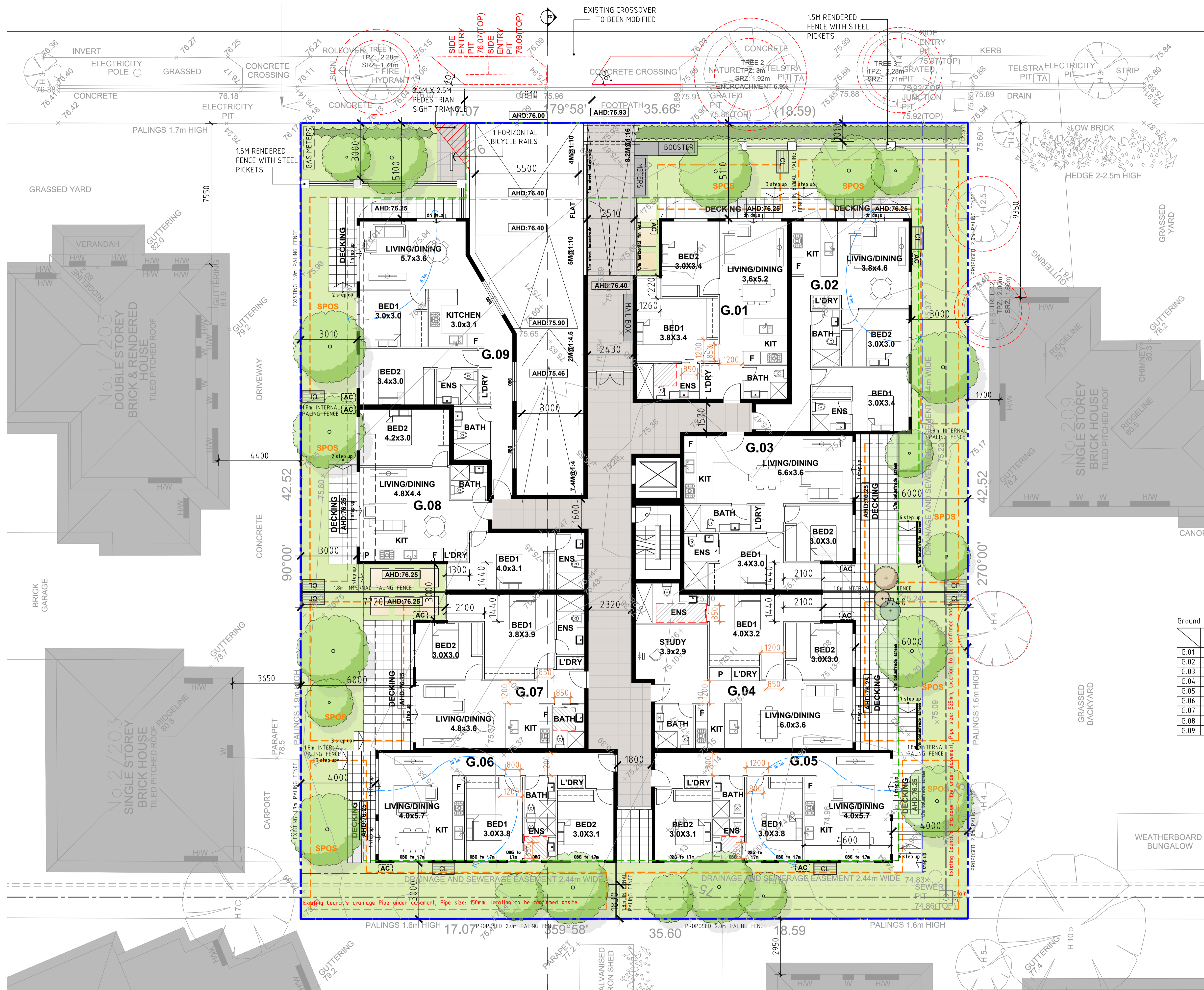

Area Schedule:

Site Area:	1515.4m ²
Site Coverage:	990.8m ² (65.4%)
Permeable Area:	435.0m ² (28.7%)
Deep Soil Area: (≥3m)	416.3m ² (27.5%)

	Floor Area (exclude balcony)
Basement	1054.7m ²
Ground Floor	933.5m ²
First Floor	832.4m ²
Second Floor	746.3m ²
Third Floor	507.0m ²

ADVERTISED COPY - CITY OF MONASH
 This copied document is made available for the sole purpose of enabling its consideration and review as part of a planning process under the Planning and Environment Act.
 The document must not be used for any purpose which may breach copyright.

Ground Floor

Building	Area	SPOS>3m	Total Storage Volume / Internal Storage Volume	NO. of Bed	NO. of Bath	NO. of Car Space
G.01	78.0m ²	25.4m ²	16.5m ³ /10.5m ³	2	2	1
G.02	78.6m ²	69.1m ²	17.2m ³ /11.2m ³	2	2	1
G.03	75.5m ²	50.5m ²	16.4m ³ /10.4m ³	2	2	1
G.04	96.2m ²	50.5m ²	21.1m ³ /15.1m ³	2	2	1
G.05	77.6m ²	79.9m ²	15.9m ³ /9.0m ³	2	2	1
G.06	77.6m ²	74.2m ²	15.9m ³ /9.0m ³	2	2	1
G.07	76.7m ²	50.5m ²	17.1m ³ /11.1m ³	2	2	1
G.08	74.9m ²	30.1m ²	16.3m ³ /10.3m ³	2	2	1
G.09	88.8m ²	34.5m ²	18.3m ³ /12.3m ³	2	2	1

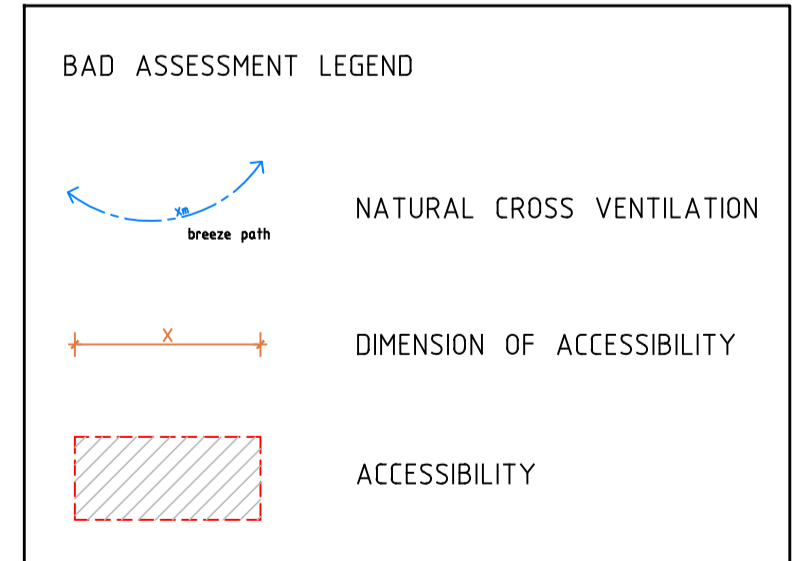

GROUND FLOOR PLAN
SCALE 1:100 @ A1

Notes

- DO NOT SCALE FROM DRAWINGS.
- SITE & FLOOR LEVELS TO BE CONFIRMED ON SITE BY BUILDER PRIOR TO COMMENCEMENT OF ANY WORKS. ANY ERRORS, DISCREPANCIES OR OMISSIONS IN THE DRAWINGS, NOTATIONS OR DIMENSIONS SHALL BE IMMEDIATELY BROUGHT TO THE ATTENTION OF THE ARCHITECT FOR CLARIFICATION PRIOR TO WORKS COMMENCING.
- ARCHITECTURAL DRAWINGS TO BE READ IN CONJUNCTION WITH SPECIFICATIONS, STRUCTURAL, MECHANICAL, ELECTRICAL, HYDRAULIC, LANDSCAPE ARCHITECTURAL DRAWINGS.
- LOCATION OF ALL HARDWARE, FIXTURES AND FITTINGS TO BE CONFIRMED WITH ARCHITECT PRIOR TO WORKS COMMENCING.



Suite 202, 35 Whitehorse Road, VIC 3103
 Ph: (03) 9817 6788
 Email: info@jesseantarchitects.com.au
 www.jesseantarchitects.com.au
 ABN: 29 469 352 797

Project
 205-207 CLAYTON ROAD, CLAYTON

Drawing
 GROUND FLOOR PLAN

Date	Rev	Description
11.12.18	A	TP submission
01.03.19	B	RFI Issue

Project Number	18067	Drawing Number	TP08
Date	11-12-2018	Scale	1:100
Drawn	ET	Checked	AL/JW
			Amendment
			B

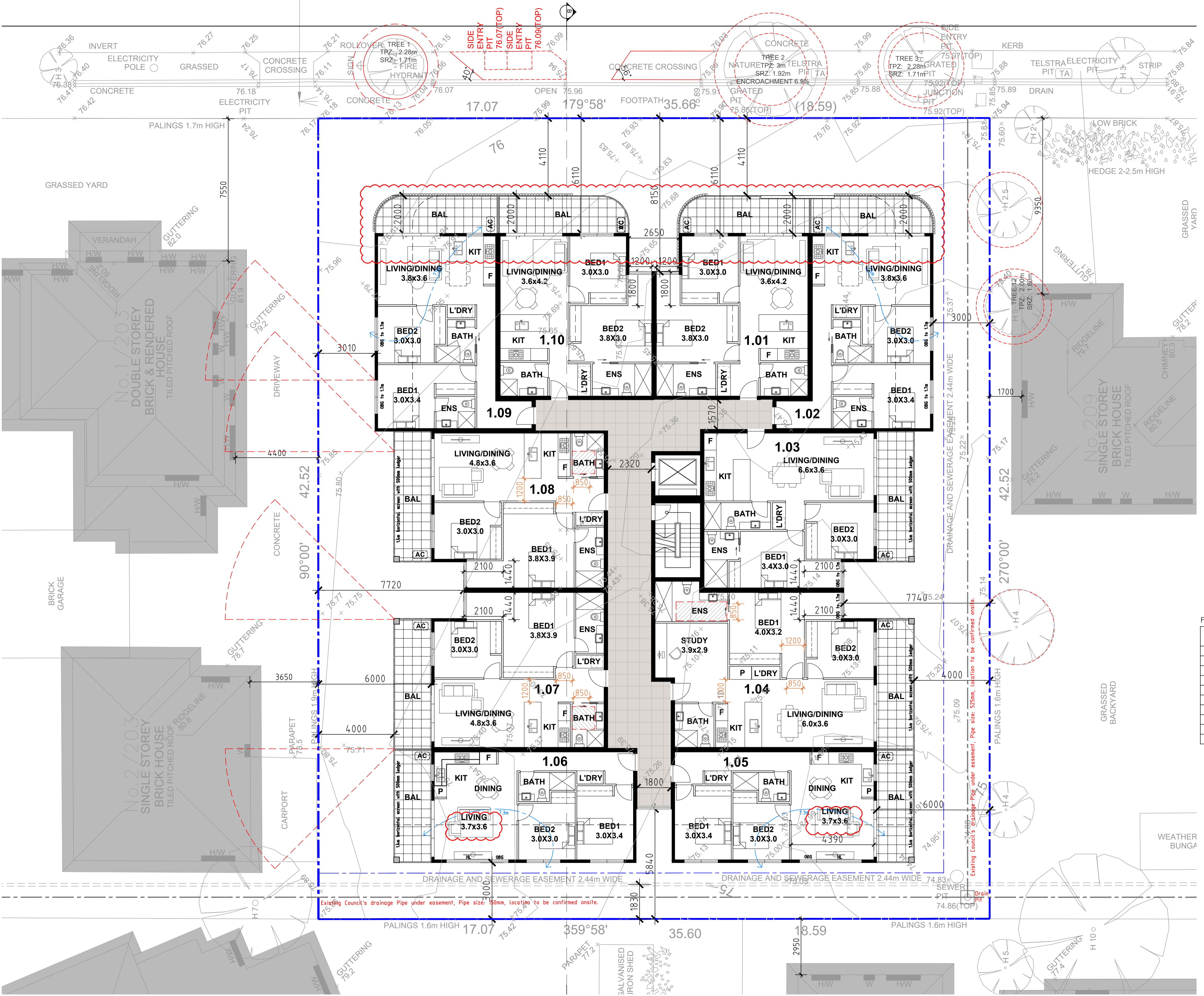

ADVERTISED COPY - CITY OF MONASH
 This copied document is made available for the sole purpose of enabling its consideration and review as part of a planning process under the Planning and Environment Act.
 The document must not be used for any purpose which may breach copyright.

First Floor:

	Building Area	Total Balcony Area /min depth Area	Total Storage Volume /Internal Storage Volume	NO. of Bed	NO. of Bath	NO. of Car Space
1.01	70.6m ²	13.4m ² /10.9m ²	16.3m ³ /10.3m ³	2	2	1
1.02	72.0m ²	12.6m ² /10.1m ²	15.0m ³ /9.0m ³	2	2	1
1.03	75.5m ²	13.9m ²	16.4m ³ /10.4m ³	2	2	1
1.04	96.2m ²	13.9m ²	21.1m ³ /15.1m ³	2	2	1
1.05	65.7m ²	12.0m ²	15.0m ³ /9.0m ³	2	1	1
1.06	65.7m ²	12.0m ²	15.0m ³ /9.0m ³	2	1	1
1.07	76.7m ²	13.9m ²	17.1m ³ /11.1m ³	2	2	1
1.08	76.7m ²	13.9m ²	17.1m ³ /11.1m ³	2	2	1
1.09	72.0m ²	12.6m ² /10.1m ²	15.0m ³ /9.0m ³	2	2	1
1.10	70.6m ²	13.4m ² /10.9m ²	16.3m ³ /10.3m ³	2	2	1

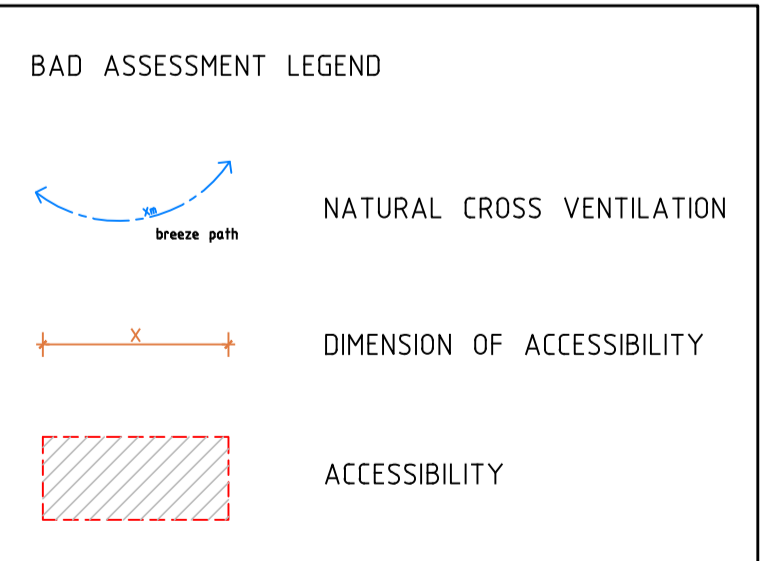

FIRST FLOOR PLAN
SCALE 1:100 @ A1

Notes

- DO NOT SCALE FROM DRAWINGS.
- SITE & FLOOR LEVELS TO BE CONFIRMED ON SITE BY BUILDER PRIOR TO COMMENCEMENT OF ANY WORKS. ANY ERRORS, DISCREPANCIES OR OMISSIONS IN THE DRAWINGS, NOTATIONS OR DIMENSIONS SHALL BE IMMEDIATELY BROUGHT TO THE ATTENTION OF THE ARCHITECT FOR CLARIFICATION PRIOR TO WORKS COMMENCING.
- ARCHITECTURAL DRAWINGS TO BE READ IN CONJUNCTION WITH SPECIFICATIONS, STRUCTURAL, MECHANICAL, ELECTRICAL, HYDRAULIC, LANDSCAPE ARCHITECTURAL DRAWINGS.
- LOCATION OF ALL HARDWARE, FIXTURES AND FITTINGS TO BE CONFIRMED WITH ARCHITECT PRIOR TO WORKS COMMENCING.

JESSE ANT ARCHITECTS

Suite 202, 35 Whitehorse Road, VIC 3103
 Ph: (03) 9817 6788
 Email: info@jesseantarchitects.com.au
 www.jesseantarchitects.com.au
 ABN: 29 469 352 797

Project
205-207 CLAYTON ROAD, CLAYTON

Drawing
FIRST FLOOR PLAN

Date	Rev	Description
11.12.18	A	TP submission
01.03.19	B	RFI Issue

Project Number	18067		Drawing Number	TP09
Date	11-12-2018	Scale	1:100	Amendment
Drawn	ET	Checked	AL/JW	B

ADVERTISED COPY - CITY OF MONASH
 This copied document is made available for the sole purpose of enabling its consideration and review as part of a planning process under the Planning and Environment Act.
 The document must not be used for any purpose which may breach copyright.

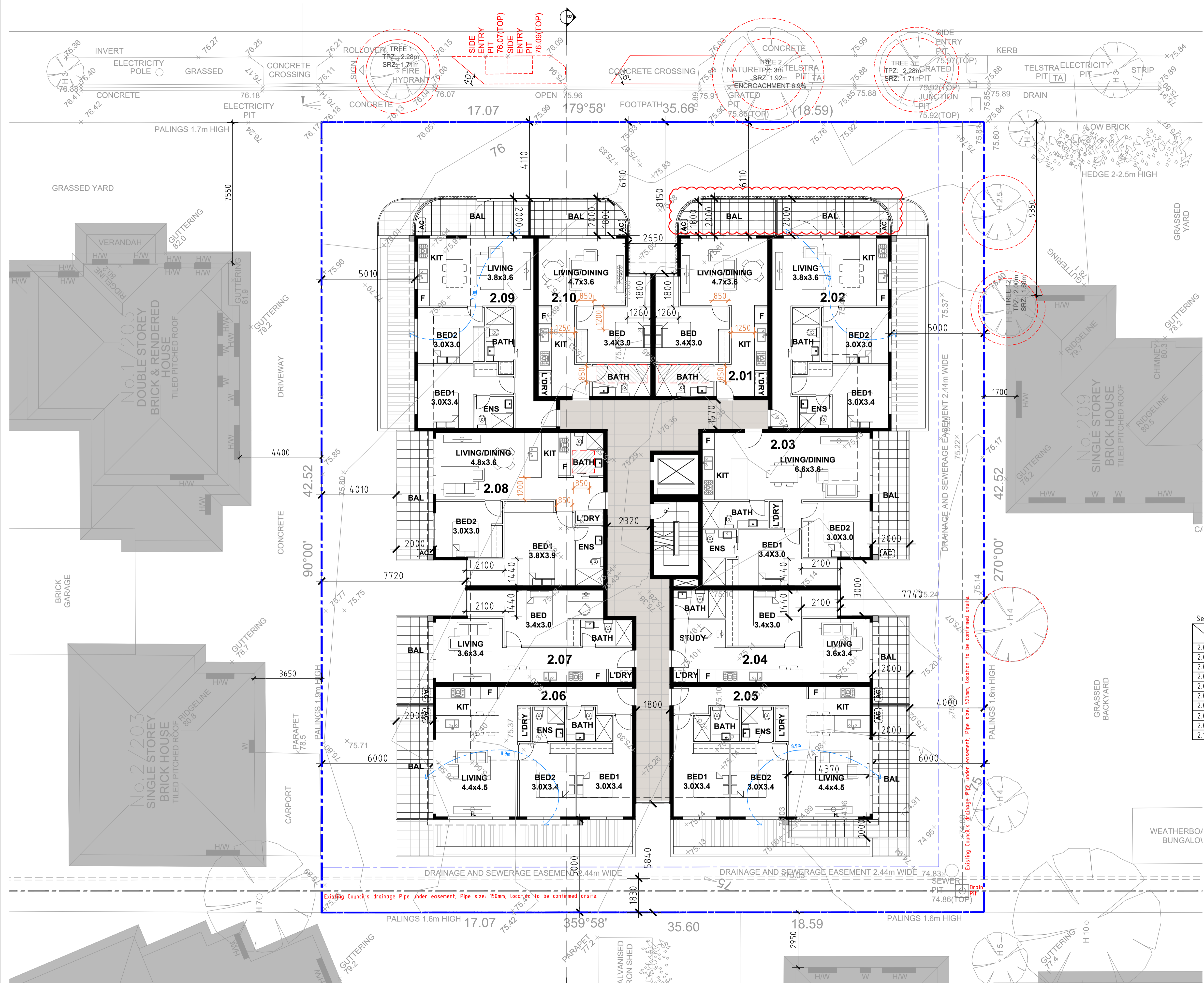

Second Floor:

Unit	Building Area	Total Balcony Area /min depth Area	Total Storage Volume /Internal Storage Volume	NO. of Bed	NO. of Bath	NO. of Car Space
2.01	52.9m ²	10.1m ² /9.1m ²	12.5m ³ /6.5m ³	1	1	1
2.02	68.7m ²	11.9m ² /9.5m ²	15.5m ³ /9.5m ³	2	2	1
2.03	75.5m ²	13.9m ²	16.4m ³ /10.4m ³	2	2	1
2.04	54.1m ²	9.5m ²	15.0m ³ /9.0m ³	1	1	1
2.05	79.3m ²	18.9m ²	15.3m ³ /9.3m ³	2	2	1
2.06	79.3m ²	12.4m ²	15.3m ³ /9.3m ³	2	2	1
2.07	54.1m ²	9.5m ²	12.4m ³ /6.4m ³	1	1	1
2.08	76.7m ²	13.9m ²	17.1m ³ /11.1m ³	2	2	1
2.09	68.7m ²	11.9m ² /9.5m ²	15.5m ³ /9.5m ³	2	2	1
2.10	52.9m ²	10.1m ² /9.1m ²	12.5m ³ /6.5m ³	1	1	1

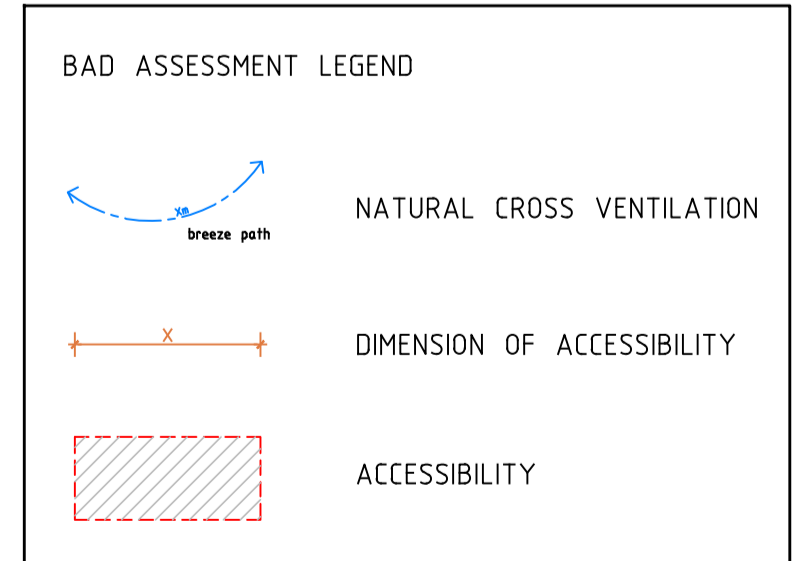

SECOND FLOOR PLAN
 SCALE 1:100 @ A1

Notes

- DO NOT SCALE FROM DRAWINGS.
- SITE & FLOOR LEVELS TO BE CONFIRMED ON SITE BY BUILDER PRIOR TO COMMENCEMENT OF ANY WORKS. ANY ERRORS, DISCREPANCIES OR OMISSIONS IN THE DRAWINGS, NOTATIONS OR DIMENSIONS SHALL BE IMMEDIATELY BROUGHT TO THE ATTENTION OF THE ARCHITECT FOR CLARIFICATION PRIOR TO WORKS COMMENCING.
- ARCHITECTURAL DRAWINGS TO BE READ IN CONJUNCTION WITH SPECIFICATIONS, STRUCTURAL, MECHANICAL, ELECTRICAL, HYDRAULIC, LANDSCAPE ARCHITECTURAL DRAWINGS.
- LOCATION OF ALL HARDWARE, FIXTURES AND FITTINGS TO BE CONFIRMED WITH ARCHITECT PRIOR TO WORKS COMMENCING.

JESSE ANT ARCHITECTS

Suite 202, 35 Whitehorse Road, VIC 3103
 Ph: (03) 9817 6788
 Email: info@jesseantarchitects.com.au
 www.jesseantarchitects.com.au
 ABN: 29 469 352 797

Project
 205-207 CLAYTON ROAD, CLAYTON

Drawing
 SECOND FLOOR PLAN

Date	Rev	Description
11.12.18	A	TP submission
01.03.19	B	RFI Issue

Project Number	Date	Scale	Drawing Number
18067	11-12-2018	1:100	TP10
Drawn	ET	Checked	AL/JW
			Amendment B

ADVERTISED COPY - CITY OF MONASH
 This copied document is made available for the sole purpose of enabling its consideration and review as part of a planning process under the Planning and Environment Act.
 The document must not be used for any purpose which may breach copyright.

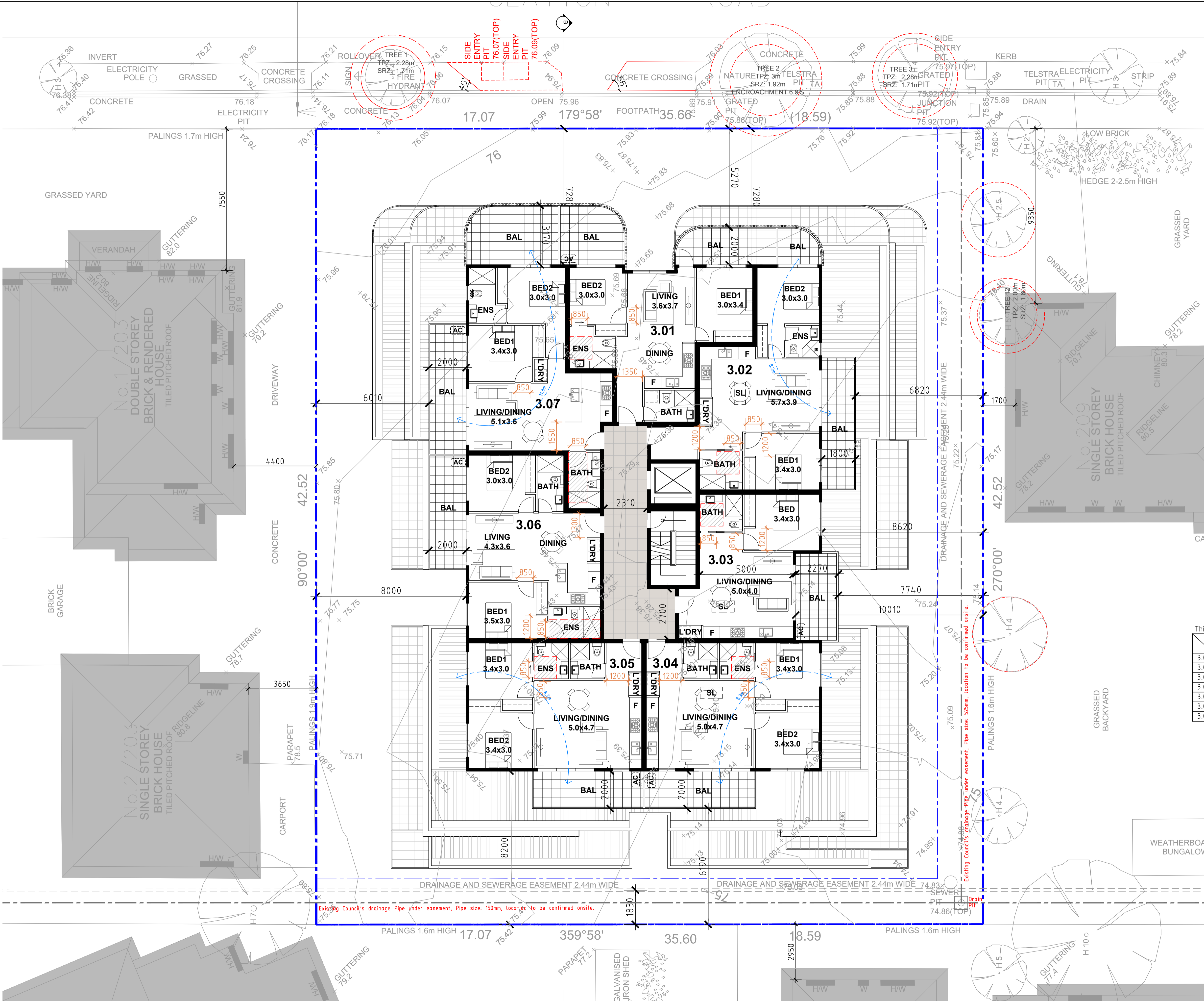

Third Floor:

Building Area	Total Balcony Area /min depth Area	Total Storage Volume /Internal Storage Volume	NO. of Bed	NO. of Bath	NO. of Car Space	
3.01	64.4m ²	21.2m ² /8.0m ²	16.2m ³ /10.2m ³	2	2	1
3.02	72.6m ²	17.5m ² /12.8m ²	16.1m ³ /10.1m ³	2	2	1
3.03	50.1m ²	10.3m ²	14.0m ³ /8.0m ³	1	1	1
3.04	66.4m ²	11.9m ²	15.5m ³ /9.5m ³	2	2	1
3.05	66.4m ²	11.9m ²	15.5m ³ /9.5m ³	2	2	1
3.06	67.8m ²	12.2m ²	17.5m ³ /11.5m ³	2	2	1
3.07	70.9m ²	29.2m ² /14.0m ²	16.0m ³ /10.0m ³	2	2	1

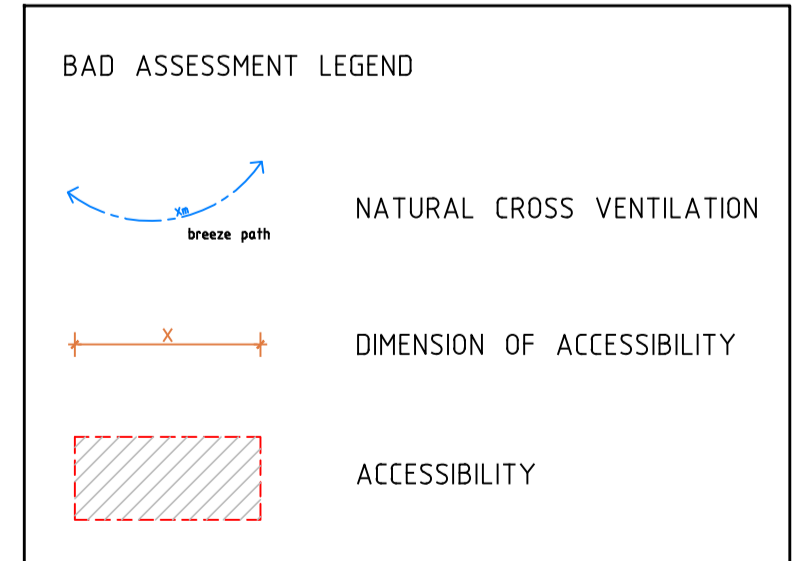

THIRD FLOOR PLAN
 SCALE 1:100 @ A1

Notes

- DO NOT SCALE FROM DRAWINGS.
- SITE & FLOOR LEVELS TO BE CONFIRMED ON SITE BY BUILDER PRIOR TO COMMENCEMENT OF ANY WORKS. ANY ERRORS, DISCREPANCIES OR OMISSIONS IN THE DRAWINGS, NOTATIONS OR DIMENSIONS SHALL BE IMMEDIATELY BROUGHT TO THE ATTENTION OF THE ARCHITECT FOR CLARIFICATION PRIOR TO WORKS COMMENCING.
- ARCHITECTURAL DRAWINGS TO BE READ IN CONJUNCTION WITH SPECIFICATIONS, STRUCTURAL, MECHANICAL, ELECTRICAL, HYDRAULIC, LANDSCAPE ARCHITECTURAL DRAWINGS.
- LOCATION OF ALL HARDWARE, FIXTURES AND FITTINGS TO BE CONFIRMED WITH ARCHITECT PRIOR TO WORKS COMMENCING.

JESSE ANT ARCHITECTS

Suite 202, 35 Whitehorse Road, VIC 3103
 Ph: (03) 9817 6788
 Email: info@jesseantarchitects.com.au
 www.jesseantarchitects.com.au
 ABN: 29 469 352 797

Project
 205-207 CLAYTON ROAD, CLAYTON

Drawing
 THIRD FLOOR PLAN

Date	Rev	Description
11.12.18	A	TP submission
01.03.19	B	RFI Issue

Project Number	Date	Scale	Drawing Number
18067	11-12-2018	1:100	TP11
Drawn	ET	Checked	AL/JW
Amendment			B

ADVERTISED COPY - CITY OF MONASH
 This copied document is made available for the sole purpose of enabling its consideration and review as part of a planning process under the Planning and Environment Act.
 The document must not be used for any purpose which may breach copyright.

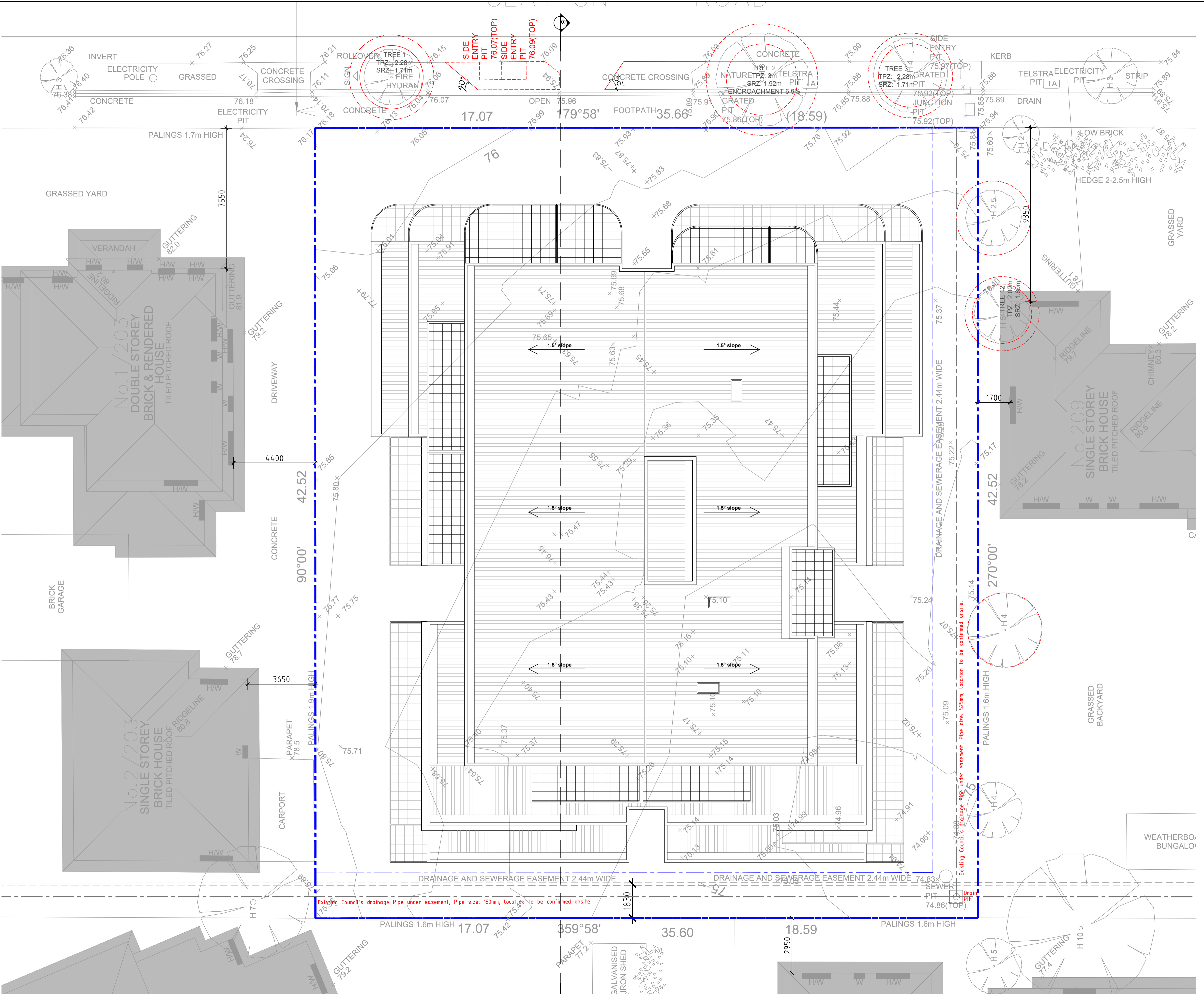

ROOF PLAN
 SCALE 1:100 @ A1

Notes
 - DO NOT SCALE FROM DRAWINGS.
 - SITE & FLOOR LEVELS TO BE CONFIRMED ON SITE BY BUILDER PRIOR TO COMMENCEMENT OF ANY WORKS. ANY ERRORS, DISCREPANCIES OR OMISSIONS IN THE DRAWINGS, NOTATIONS OR DIMENSIONS SHALL BE IMMEDIATELY BROUGHT TO THE ATTENTION OF THE ARCHITECT FOR CLARIFICATION PRIOR TO WORKS COMMENCING.
 - ARCHITECTURAL DRAWINGS TO BE READ IN CONJUNCTION WITH SPECIFICATIONS, STRUCTURAL, MECHANICAL, ELECTRICAL, HYDRAULIC, LANDSCAPE ARCHITECTURAL DRAWINGS.
 - LOCATION OF ALL HARDWARE, FIXTURES AND FITTINGS TO BE CONFIRMED WITH ARCHITECT PRIOR TO WORKS COMMENCING.

JESSE ANT ARCHITECTS

Suite 202, 35 Whitehorse Road, VIC 3103
 Ph: (03) 9817 6788
 Email: info@jesseantarchitects.com.au
 www.jesseantarchitects.com.au
 ABN: 29 469 352 797

Project
 205-207 CLAYTON ROAD, CLAYTON

Drawing
 ROOF PLAN

Date	Rev	Description
11.12.18	A	TP submission
01.03.19	B	RFI Issue

Project Number	18067	Drawing Number	TP12
Date	11-12-2018	Scale	1:100
Drawn	ET	Checked	AL/JW
Amendment			B

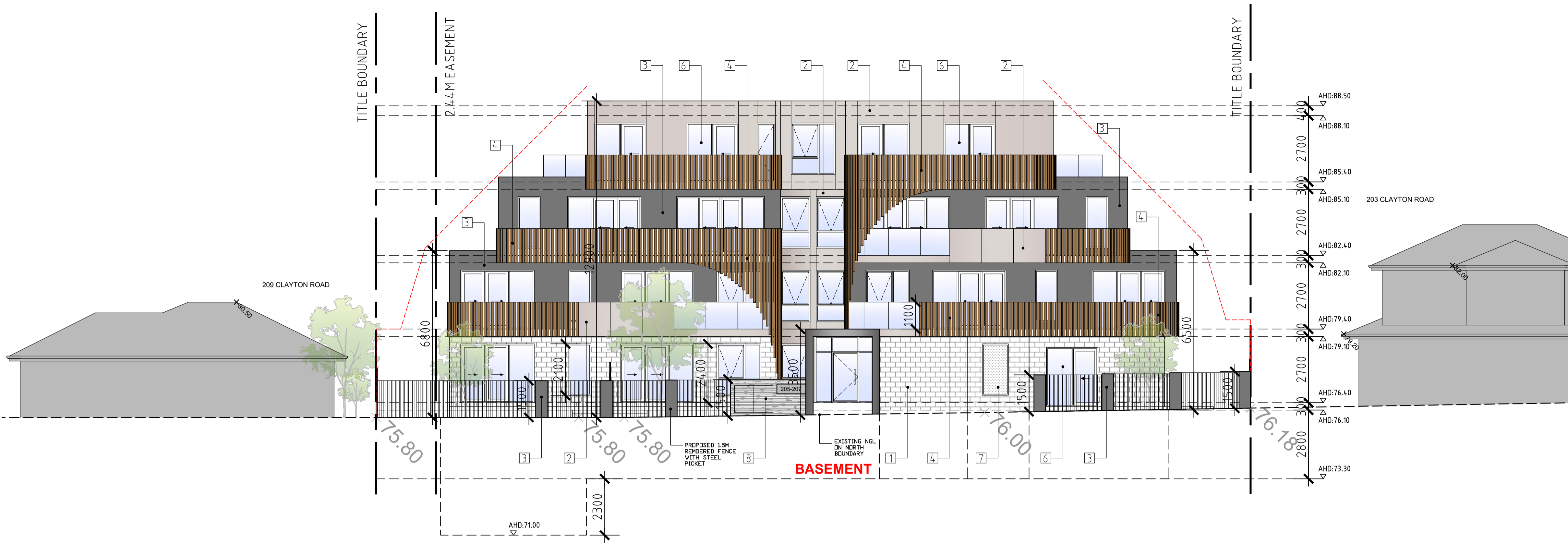

EAST ELEVATION
SCALE 1:100 @ A1

MATERIAL SCHEDULE:

	1 SELECTED BRICK
	2 LIGHT GREY ALUCOBOND
	3 SELECTED CHARCOAL RENDER
	4 SELECTED TIMBER LOOK BATTEN
	5 SELECTED TIMBER LOOK CLADDING
	6 CLEAR GLAZING
	7 OBSCURE GLAZING
	8 SELECTED BLUESTONE



SOUTH ELEVATION
SCALE 1:100 @ A1

ADVERTISED COPY - CITY OF MONASH
This copied document is made available for the sole purpose of enabling its consideration and review as part of a planning process under the Planning and Environment Act.
The document must not be used for any purpose which may breach copyright.

Notes
- DO NOT SCALE FROM DRAWINGS.
- SITE & FLOOR LEVELS TO BE CONFIRMED ON SITE BY BUILDER PRIOR TO COMMENCEMENT OF ANY WORKS. ANY ERRORS, DISCREPANCIES OR OMISSIONS IN THE DRAWINGS, NOTATIONS OR DIMENSIONS SHALL BE IMMEDIATELY BROUGHT TO THE ATTENTION OF THE ARCHITECT FOR CLARIFICATION PRIOR TO WORKS COMMENCING.
- ARCHITECTURAL DRAWINGS TO BE READ IN CONJUNCTION WITH SPECIFICATIONS, STRUCTURAL, MECHANICAL, ELECTRICAL, HYDRAULIC, LANDSCAPE ARCHITECTURAL DRAWINGS.
- LOCATION OF ALL HARDWARE, FIXTURES AND FITTINGS TO BE CONFIRMED WITH ARCHITECT PRIOR TO WORKS COMMENCING.



Suite 202, 35 Whitehorse Road, VIC 3103
Ph: (03) 9817 6788
Email: info@jesseantarchitects.com.au
www.jesseantarchitects.com.au
ABN: 29 469 352 797

Project
205-207 CLAYTON ROAD, CLAYTON

Drawing
ELEVATION

Date	Rev	Description
11.12.18	A	TP submission
01.03.19	B	RFI Issue

Project Number 18067	Date	11-12-2018	Scale	1:100	Drawing Number TP13 Amendment B
	Drawn	ET	Checked	AL/JW	

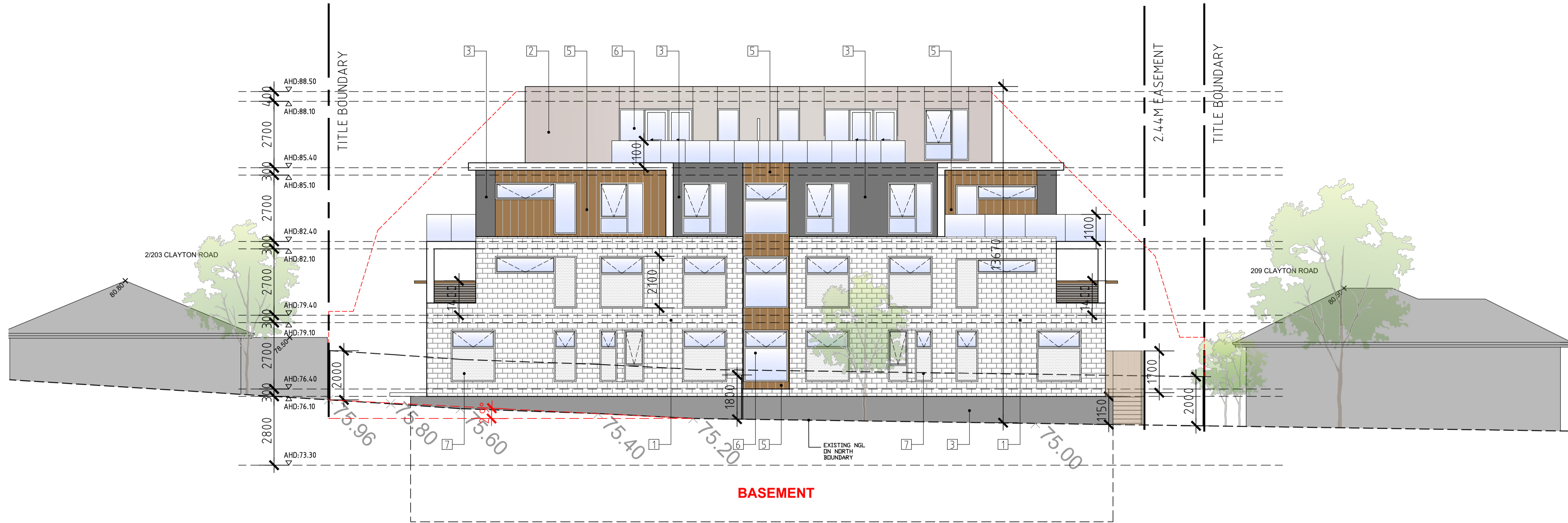

WEST ELEVATION
SCALE 1:100 @ A1

MATERIAL SCHEDULE:

	1 SELECTED BRICK
	2 LIGHT GREY ALUCOBOND
	3 SELECTED CHARCOAL RENDER
	4 SELECTED TIMBER LOOK BATTEN
	5 SELECTED TIMBER LOOK CLADDING
	6 CLEAR GLAZING
	7 OBSCURE GLAZING
	8 SELECTED BLUESTONE



NORTH ELEVATION
SCALE 1:100 @ A1

ADVERTISED COPY - CITY OF MONASH
This copied document is made available for the sole purpose of enabling its consideration and review as part of a planning process under the Planning and Environment Act.
The document must not be used for any purpose which may breach copyright.

Notes
- DO NOT SCALE FROM DRAWINGS.
- SITE & FLOOR LEVELS TO BE CONFIRMED ON SITE BY BUILDER PRIOR TO COMMENCEMENT OF ANY WORKS. ANY ERRORS, DISCREPANCIES OR OMISSIONS IN THE DRAWINGS, NOTATIONS OR DIMENSIONS SHALL BE IMMEDIATELY BROUGHT TO THE ATTENTION OF THE ARCHITECT FOR CLARIFICATION PRIOR TO WORKS COMMENCING.
- ARCHITECTURAL DRAWINGS TO BE READ IN CONJUNCTION WITH SPECIFICATIONS, STRUCTURAL, MECHANICAL, ELECTRICAL, HYDRAULIC, LANDSCAPE ARCHITECTURAL DRAWINGS.
- LOCATION OF ALL HARDWARE, FIXTURES AND FITTINGS TO BE CONFIRMED WITH ARCHITECT PRIOR TO WORKS COMMENCING.



Suite 202, 35 Whitehorse Road, VIC 3103
Ph: (03) 9817 6788
Email: info@jesseantarchitects.com.au
www.jesseantarchitects.com.au
ABN: 29 469 352 797

Project	205-207 CLAYTON ROAD, CLAYTON
Drawing	ELEVATION
Date	11.12.18
Rev	A
Description	TP submission
Date	01.03.19
Rev	B
Description	RFI Issue

Project Number	18067	Drawing Number	TP14
Date	11-12-2018	Scale	1:100
Drawn	ET	Checked	AL/JW
Amendment			B

ADVERTISED COPY - CITY OF MONASH
 This copied document is made available for the sole purpose of enabling its consideration and review as part of a planning process under the Planning and Environment Act.
 The document must not be used for any purpose which may breach copyright.

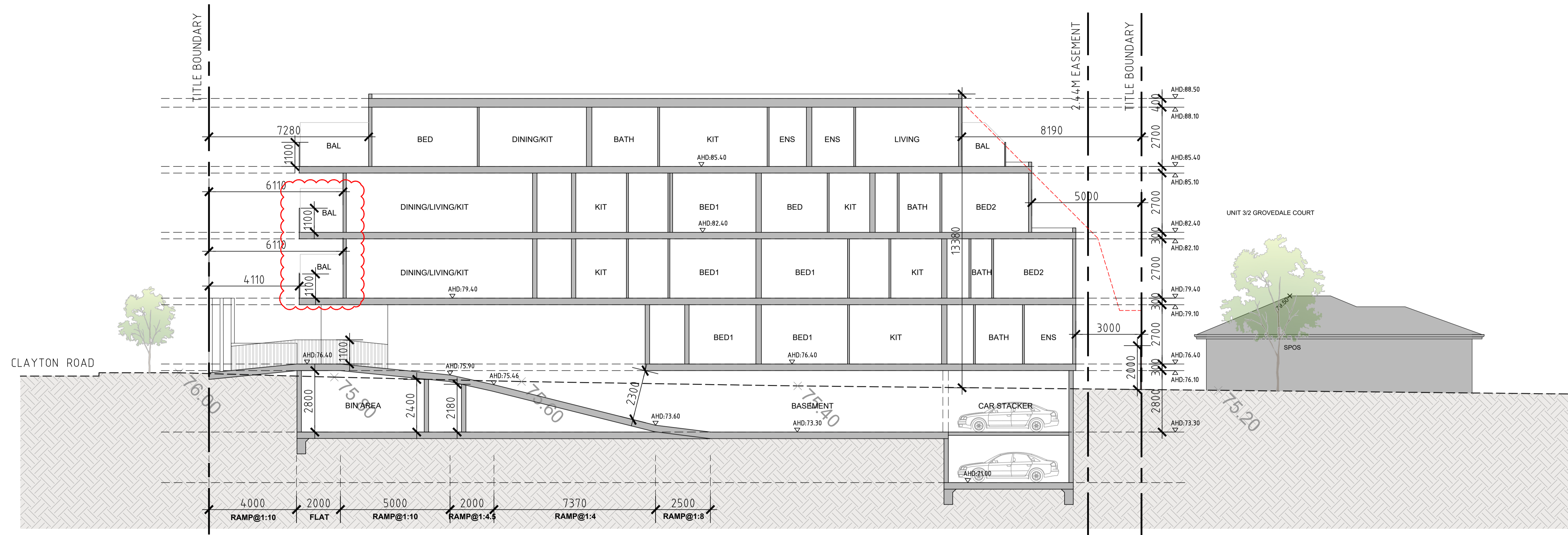

SECTION A-A
 SCALE 1:100 @ A1

Notes
 - DO NOT SCALE FROM DRAWINGS.
 - SITE & FLOOR LEVELS TO BE CONFIRMED ON SITE BY BUILDER PRIOR TO COMMENCEMENT OF ANY WORKS. ANY ERRORS, DISCREPANCIES OR OMISSIONS IN THE DRAWINGS, NOTATIONS OR DIMENSIONS SHALL BE IMMEDIATELY BROUGHT TO THE ATTENTION OF THE ARCHITECT FOR CLARIFICATION PRIOR TO WORKS COMMENCING.
 - ARCHITECTURAL DRAWINGS TO BE READ IN CONJUNCTION WITH SPECIFICATIONS, STRUCTURAL, MECHANICAL, ELECTRICAL, HYDRAULIC, LANDSCAPE ARCHITECTURAL DRAWINGS.
 - LOCATION OF ALL HARDWARE, FIXTURES AND FITTINGS TO BE CONFIRMED WITH ARCHITECT PRIOR TO WORKS COMMENCING.



Suite 202, 35 Whitehorse Road, VIC 3103
 Ph: (03) 9817 6788
 Email: info@jesseantarchitects.com.au
 www.jesseantarchitects.com.au
 ABN: 29 469 352 797

Project
 205-207 CLAYTON ROAD, CLAYTON

Drawing
 SECTION

Date	Rev	Description
11.12.18	A	TP submission
01.03.19	B	RFI Issue

Project Number 18067		Drawing Number TP15	
Date	11-12-2018	Scale	1:100
Drawn	ET	Checked	AL/JW
Amendment			B

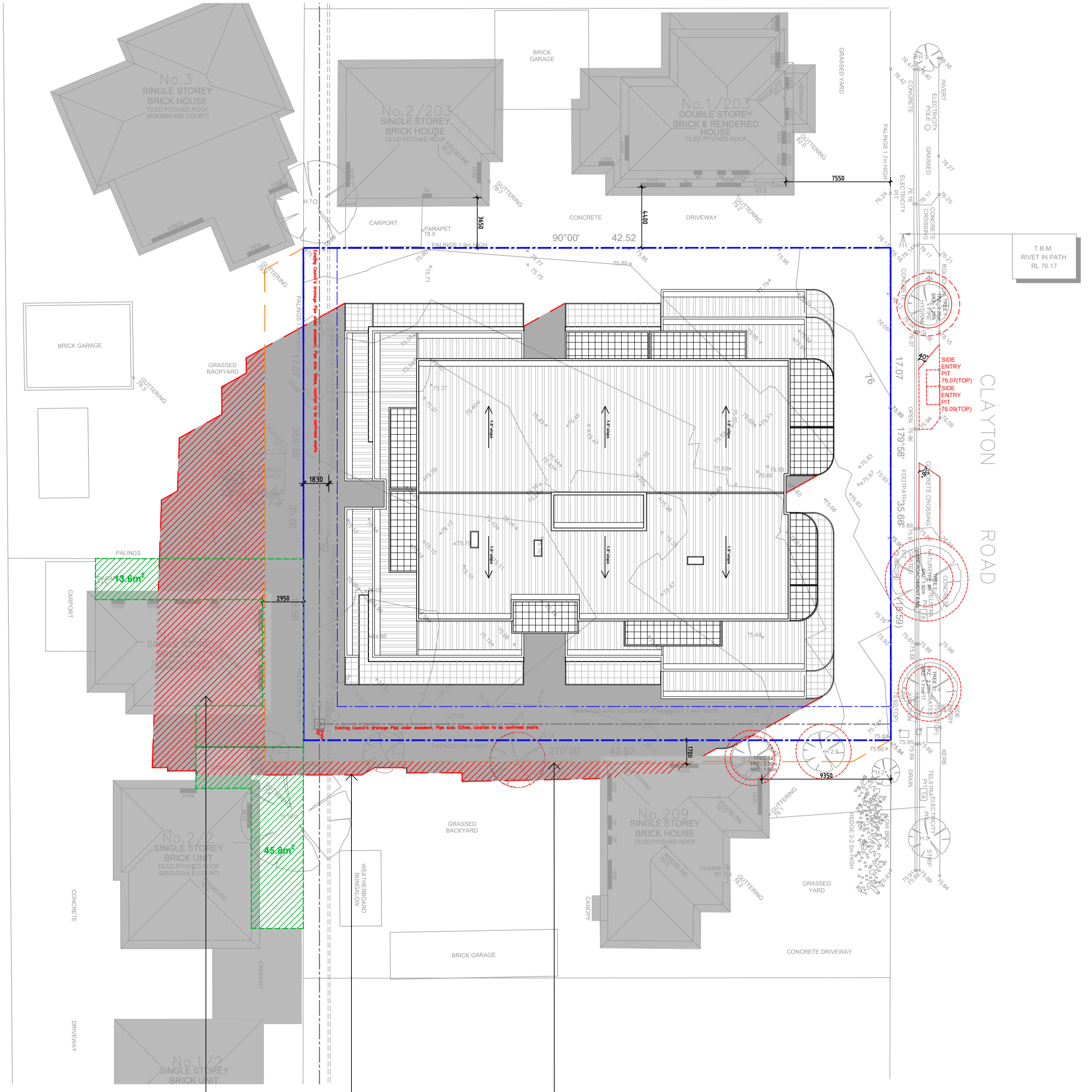

SHADOW DIAGRAM SEP 22 9AM
SCALE 1:200 @ A1

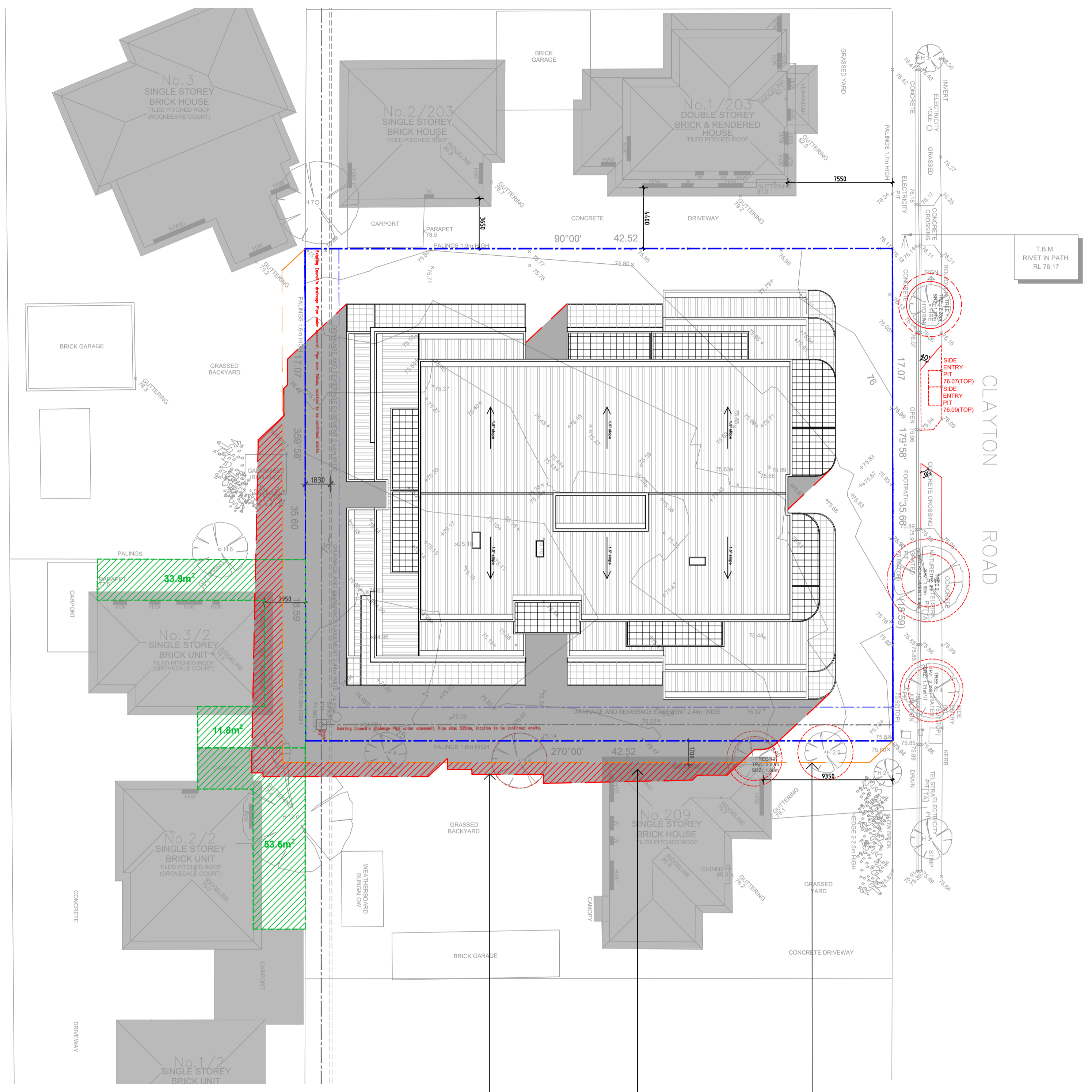

SHADOW DIAGRAM SEP 22 10AM
SCALE 1:200 @ A1

additional shadow imposed by proposed dwelling indicated as red hatch

shadow cast by proposed dwelling

shadow cast by boundary fence

shadow cast by proposed dwelling

additional shadow imposed by proposed dwelling indicated as red hatch

shadow cast by boundary fence

ADVERTISED COPY - CITY OF MONASH
This copied document is made available for the sole purpose of enabling its consideration and review as part of a planning process under the Planning and Environment Act.
The document must not be used for any purpose which may breach copyright.

Notes
- DO NOT SCALE FROM DRAWINGS.
- SITE & FLOOR LEVELS TO BE CONFIRMED ON SITE BY BUILDER PRIOR TO COMMENCEMENT OF ANY WORKS. ANY ERRORS, DISCREPANCIES OR OMISSIONS IN THE DRAWINGS, NOTATIONS OR DIMENSIONS SHALL BE IMMEDIATELY BROUGHT TO THE ATTENTION OF THE ARCHITECT FOR CLARIFICATION PRIOR TO WORKS COMMENCING.
- ARCHITECTURAL DRAWINGS TO BE READ IN CONJUNCTION WITH SPECIFICATIONS, STRUCTURAL, MECHANICAL, ELECTRICAL, HYDRAULIC, LANDSCAPE ARCHITECTURAL DRAWINGS.
- LOCATION OF ALL HARDWARE, FIXTURES AND FITTINGS TO BE CONFIRMED WITH ARCHITECT PRIOR TO WORKS COMMENCING.



Suite 202, 35 Whitehorse Road, VIC 3103
Ph: (03) 9817 6788
Email: info@jesseantarchitects.com.au
www.jesseantarchitects.com.au
ABN: 29 469 352 797

Project
205-207 CLAYTON ROAD, CLAYTON

Drawing
SHADOW DIAGRAM

Date	Rev	Description
11.12.18	A	TP submission
01.03.19	B	RFI Issue

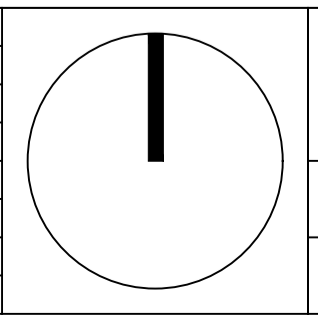

Project Number 18067		Drawing Number TP16	
Date	11-12-2018	Scale	1:200
Drawn	ET	Checked	AL/JW
Amendment B			

Drawing Number
TP16

Amendment
B

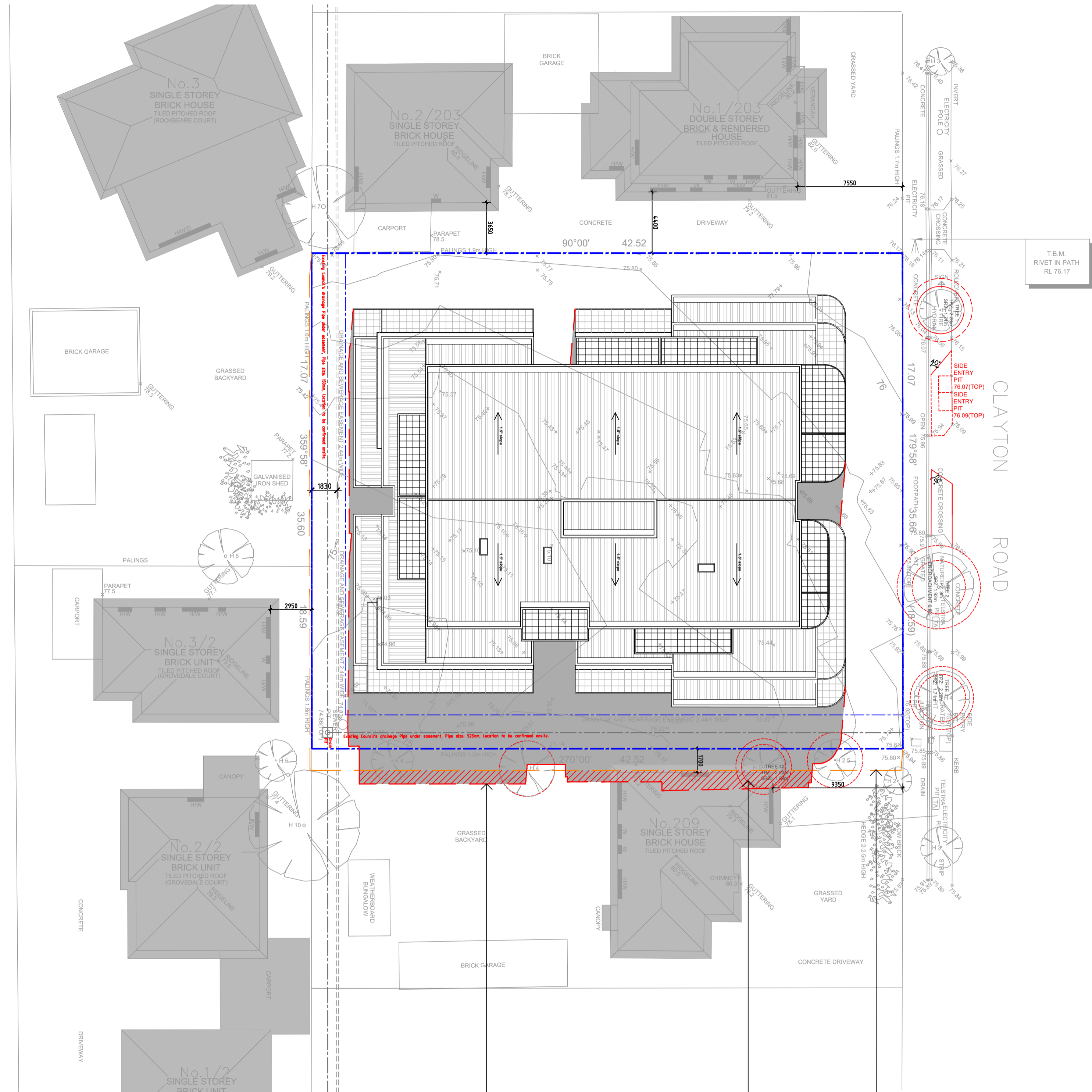

SHADOW DIAGRAM SEP 22 12PM
SCALE 1:200 @ A1

shadow cast by proposed dwelling
 additional shadow imposed by proposed dwelling indicated as red hatch
 shadow cast by boundary fence

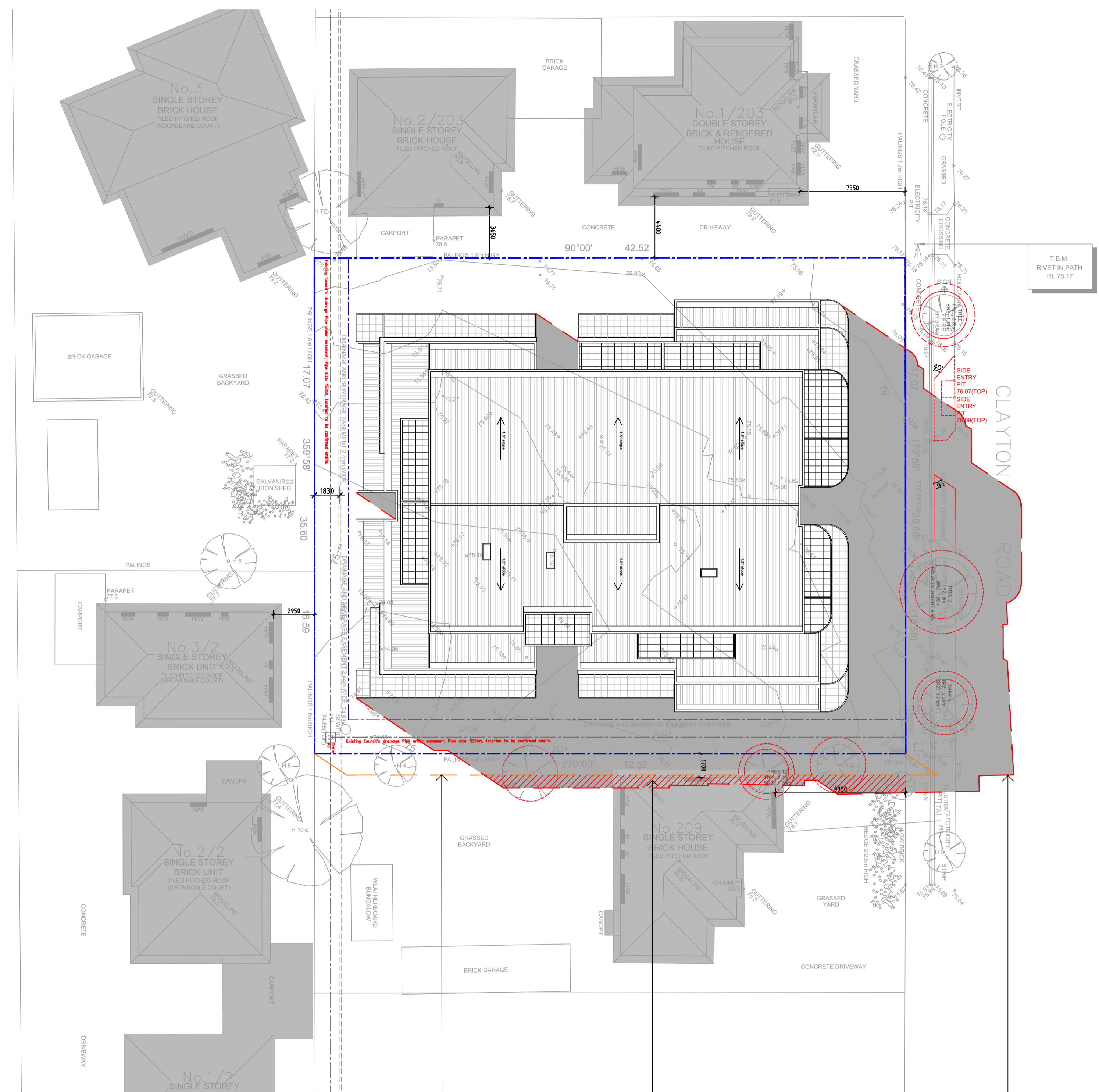

SHADOW DIAGRAM SEP 22 3PM
SCALE 1:200 @ A1

shadow cast by boundary fence
 additional shadow imposed by proposed dwelling indicated as red hatch
 shadow cast by proposed dwelling

ADVERTISED COPY - CITY OF MONASH
 This copied document is made available for the sole purpose of enabling its consideration and review as part of a planning process under the Planning and Environment Act.
 The document must not be used for any purpose which may breach copyright.

Notes
 - DO NOT SCALE FROM DRAWINGS.
 - SITE & FLOOR LEVELS TO BE CONFIRMED ON SITE BY BUILDER PRIOR TO COMMENCEMENT OF ANY WORKS. ANY ERRORS, DISCREPANCIES OR OMISSIONS IN THE DRAWINGS, NOTATIONS OR DIMENSIONS SHALL BE IMMEDIATELY BROUGHT TO THE ATTENTION OF THE ARCHITECT FOR CLARIFICATION PRIOR TO WORKS COMMENCING.
 - ARCHITECTURAL DRAWINGS TO BE READ IN CONJUNCTION WITH SPECIFICATIONS, STRUCTURAL, MECHANICAL, ELECTRICAL, HYDRAULIC, LANDSCAPE ARCHITECTURAL DRAWINGS.
 - LOCATION OF ALL HARDWARE, FIXTURES AND FITTINGS TO BE CONFIRMED WITH ARCHITECT PRIOR TO WORKS COMMENCING.



Suite 202, 35 Whitehorse Road, VIC 3103
 Ph: (03) 9817 6788
 Email: info@jesseantarchitects.com.au
 www.jesseantarchitects.com.au
 ABN: 29 469 352 797

Project	205-207 CLAYTON ROAD, CLAYTON
Drawing	SHADOW DIAGRAM

Date	Rev	Description
11.12.18	A	TP submission
01.03.19	B	RFI Issue

Project Number	18067	Drawing Number	TP17
Date	11-12-2018	Scale	1:200
Drawn	ET	Checked	AL/JW
		Amendment	B

Attachment 2: 205 & 207 Clayton Road, Clayton

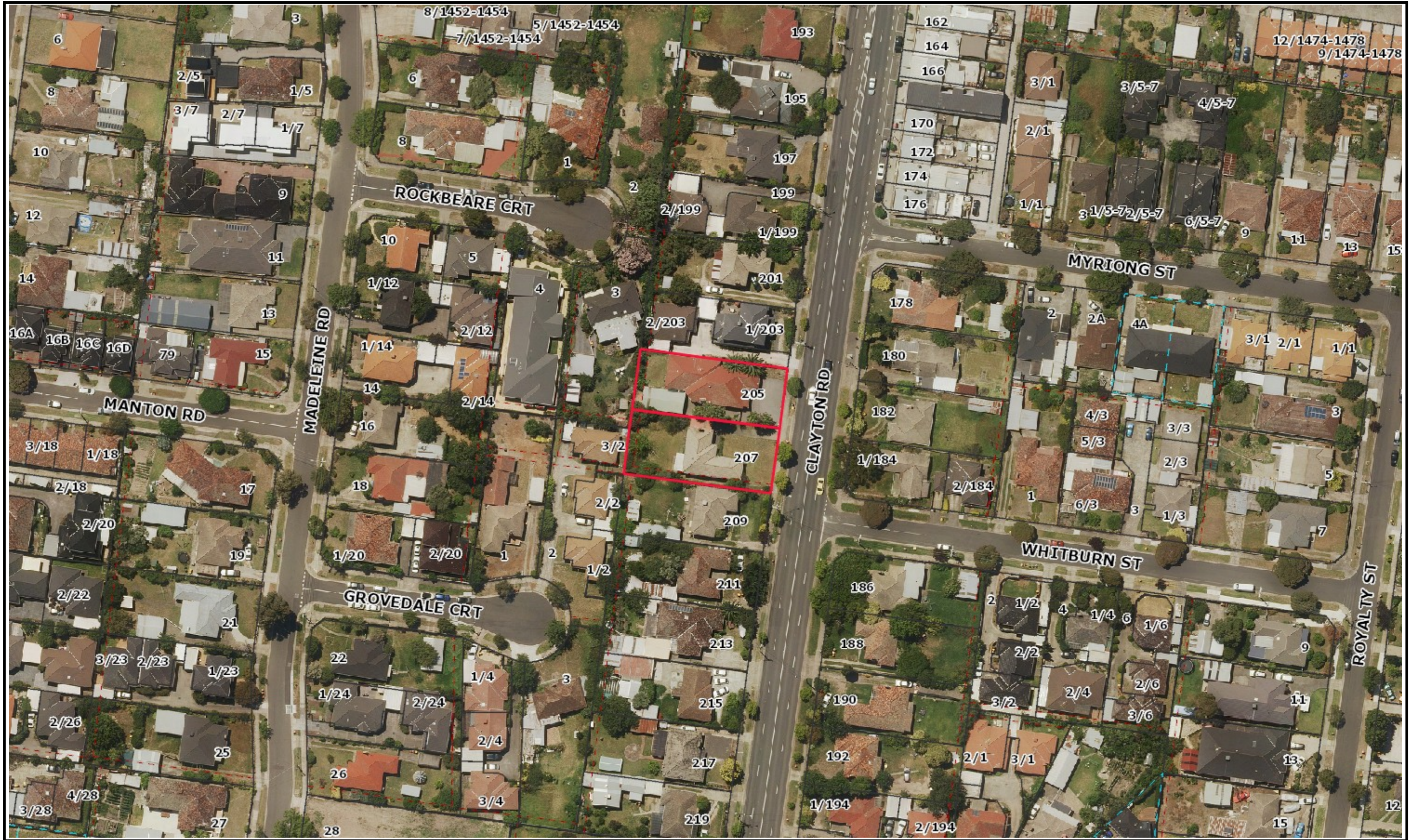



Planning Overlays and Zones

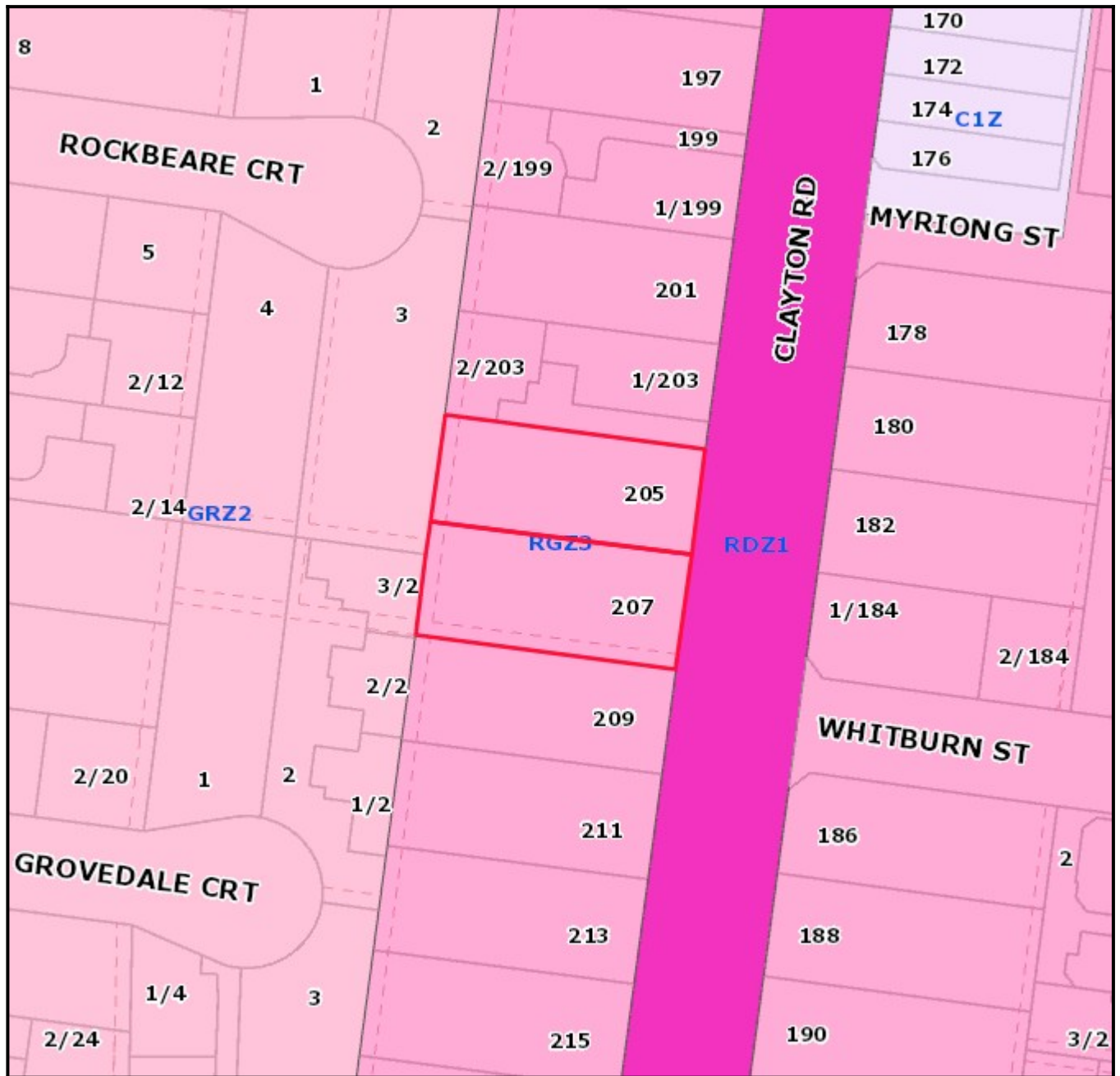

Legend

Planning Zones

Planning Overlays

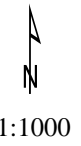

Address

205 & 207 Clayton Road CLAYTON VIC 3168