

# PROPOSAL FOR 14 THREE STOREY ATTACHED DWELLINGS AT 193-195 CLAYTON ROAD, CLAYTON



## TOWN PLANNING DRAWING LIST:

- TP00 - COVER SHEET
- TP01 - SITE LOCATION PLAN
- TP02 - NEIGHBORHOOD CHARACTER & SITE ANALYSIS
- TP03 - DESIGN RESPONSE
- TP04 - STREETSCAPES
- TP05 - DEMOLITION PLAN
- TP06 - GROUND FLOOR PLAN
- TP07 - FIRST FLOOR PLAN
- TP08 - SECOND FLOOR PLAN
- TP09 - ROOF FLOOR PLAN
- TP10 - ELEVATIONS
- TP11 - ELEVATIONS
- TP12 - SECTIONS
- TP13 - SHADOW DIAGRAMS



**Notes**  
 - DO NOT SCALE FROM DRAWINGS.  
 - SITE & FLOOR LEVELS TO BE CONFIRMED ON SITE BY BUILDER PRIOR TO COMMENCEMENT OF ANY WORKS. ANY ERRORS, DISCREPANCIES OR OMISSIONS IN THE DRAWINGS, NOTATIONS OR DIMENSIONS SHALL BE IMMEDIATELY BROUGHT TO THE ATTENTION OF THE ARCHITECT FOR CLARIFICATION PRIOR TO WORKS COMMENCING.  
 - ARCHITECTURAL DRAWINGS TO BE READ IN CONJUNCTION WITH SPECIFICATIONS, STRUCTURAL, MECHANICAL, ELECTRICAL, HYDRAULIC, LANDSCAPE ARCHITECTURAL DRAWINGS.  
 - LOCATION OF ALL HARDWARE, FIXTURES AND FITTINGS TO BE CONFIRMED WITH ARCHITECT PRIOR TO WORKS COMMENCING.

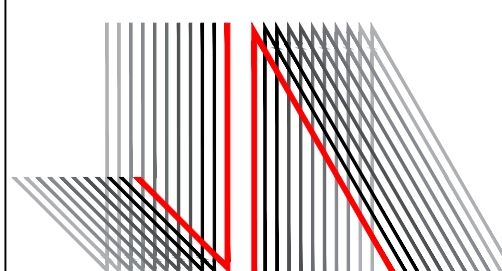

**JESSE ANT ARCHITECTS**  
 6 / 1153-1157 Burke Road , Kew VIC 3101  
 Ph: (03) 9817 6788  
 Email: [info@jesseantarchitects.com.au](mailto:info@jesseantarchitects.com.au); [www.jesseantarchitects.com.au](http://www.jesseantarchitects.com.au)  
 ABN: 29 469 352 797

Project  
 193-195 Clayton Road, Clayton  
 Drawing  
 COVER SHEET

Date	Rev	Description

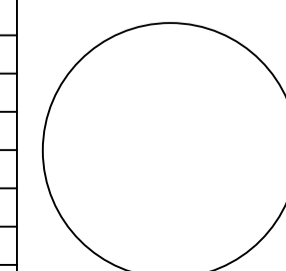

Project Number <b>16036</b>		Drawing Number <b>TP00</b>	
Date 26-10-2017	Scale	Amendment	
Drawn SJ	Checked AL/JW	-	





SUBJECT SITE  
NO.193  
SINGLE STOREY  
FACE BRICK  
TILE PITCHED ROOF

SUBJECT SITE  
NO.195  
SINGLE STOREY  
WEATHERBOARD  
TILE PITCHED ROOF

**LOCATION PLAN**

SCALE 1:500 @ A1

**Notes**

- DO NOT SCALE FROM DRAWINGS.
- SITE & FLOOR LEVELS TO BE CONFIRMED ON SITE BY BUILDER PRIOR TO COMMENCEMENT OF ANY WORKS. ANY ERRORS, DISCREPANCIES OR OMISSIONS IN THE DRAWINGS, NOTATIONS OR DIMENSIONS SHALL BE IMMEDIATELY BROUGHT TO THE ATTENTION OF THE ARCHITECT FOR CLARIFICATION PRIOR TO WORKS COMMENCING.
- ARCHITECTURAL DRAWINGS TO BE READ IN CONJUNCTION WITH SPECIFICATIONS, STRUCTURAL, MECHANICAL, ELECTRICAL, HYDRAULIC, LANDSCAPE ARCHITECTURAL DRAWINGS.
- LOCATION OF ALL HARDWARE, FIXTURES AND FITTINGS TO BE CONFIRMED WITH ARCHITECT PRIOR TO WORKS COMMENCING.

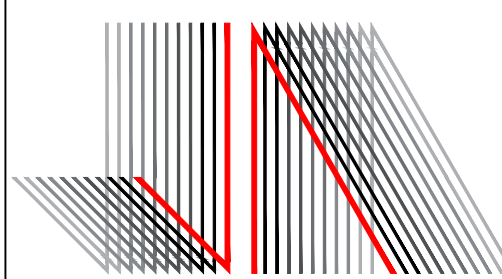

**JESSE ANT ARCHITECTS**

6 / 1153-1157 Burke Road, Kew VIC 3101  
 Ph: (03) 9817 6788  
 Email: info@jesseantarchitects.com.au; www.jesseantarchitects.com.au  
 ABN: 29 469 352 797

Project  
193-195 Clayton Road, Clayton

Drawing  
LOCATION PLAN

Date	Rev	Description

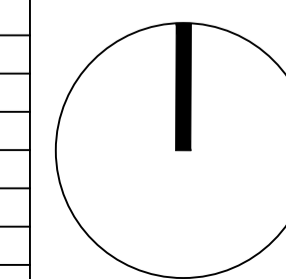

Project Number <b>16036</b>	
Date 26-10-2017	Scale 1:500
Drawn SJ	Checked AL/JW

Drawing Number <b>TP01</b>
Amendment -





**NEIGHBORHOOD CHARACTER**  
SCALE 1:300 @ A1

**Notes**  
 - DO NOT SCALE FROM DRAWINGS.  
 - SITE & FLOOR LEVELS TO BE CONFIRMED ON SITE BY BUILDER PRIOR TO COMMENCEMENT OF ANY WORKS. ANY ERRORS, DISCREPANCIES OR OMISSIONS IN THE DRAWINGS, NOTATIONS OR DIMENSIONS SHALL BE IMMEDIATELY BROUGHT TO THE ATTENTION OF THE ARCHITECT FOR CLARIFICATION PRIOR TO WORKS COMMENCING.  
 - ARCHITECTURAL DRAWINGS TO BE READ IN CONJUNCTION WITH SPECIFICATIONS, STRUCTURAL, MECHANICAL, ELECTRICAL, HYDRAULIC, LANDSCAPE ARCHITECTURAL DRAWINGS.  
 - LOCATION OF ALL HARDWARE, FIXTURES AND FITTINGS TO BE CONFIRMED WITH ARCHITECT PRIOR TO WORKS COMMENCING.

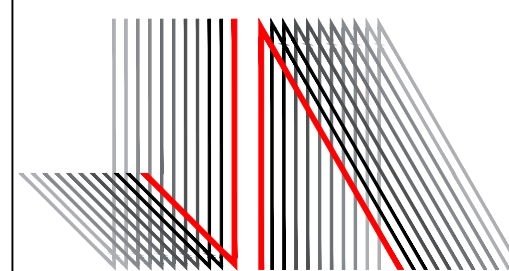

**JESSE ANT ARCHITECTS**  
 6 / 1153-1157 Burke Road, Kew VIC 3101  
 Ph: (03) 9817 6788  
 Email: info@jesseantarchitects.com.au; www.jesseantarchitects.com.au  
 ABN: 29 469 352 797

Project  
 193-195 Clayton Road, Clayton

Drawing  
 NEIGHBORHOOD CHARACTER

Date	Rev	Description

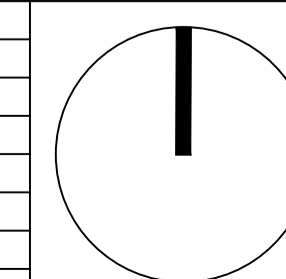

Project Number <b>16036</b>		Drawing Number <b>TP02</b>	
Date 26-10-2017	Scale 1:300	Amendment -	
Drawn SJ	Checked AL/JW		



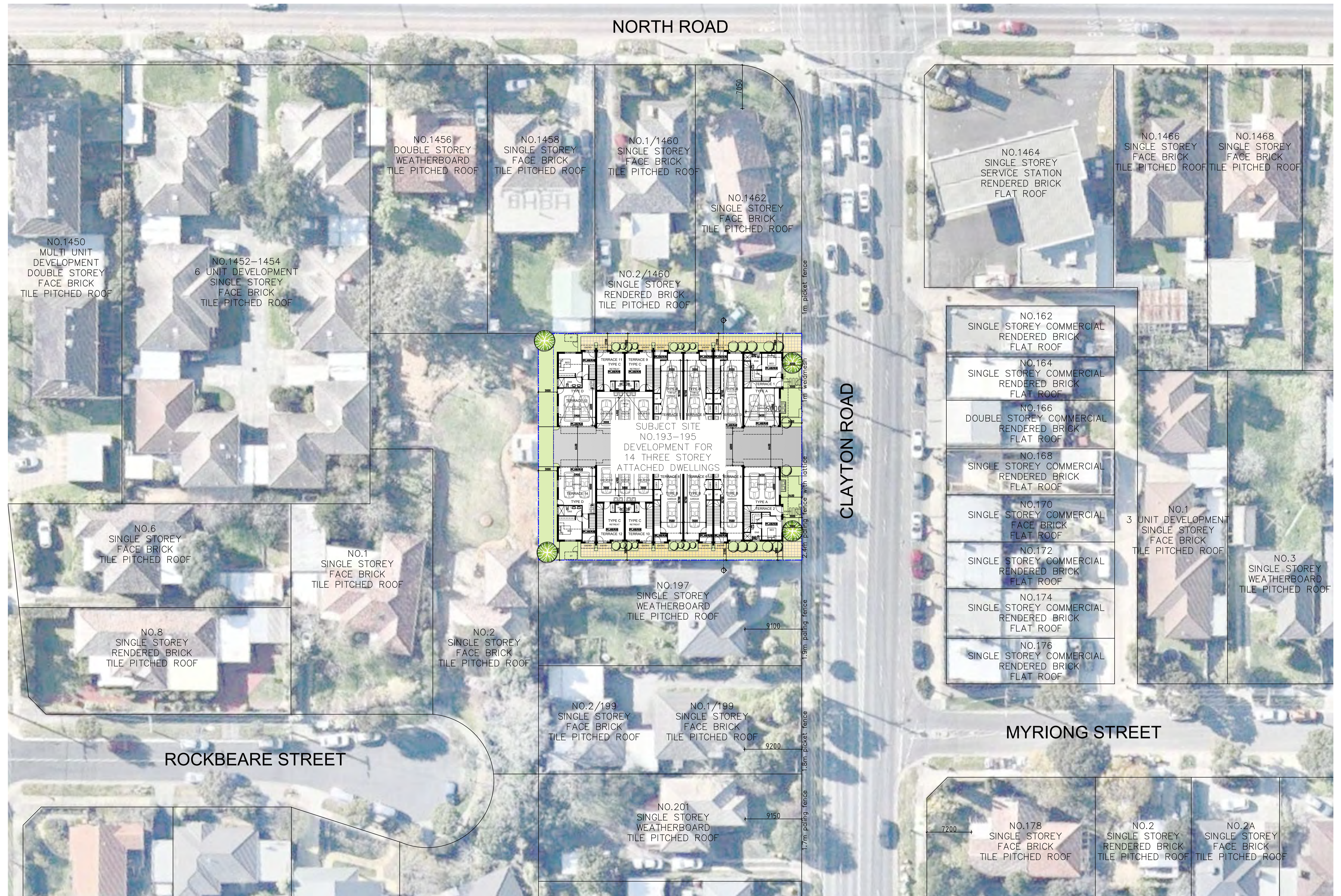

**DESIGN RESPONSE**

SCALE 1:300 @ A1

**Notes**  
 - DO NOT SCALE FROM DRAWINGS.  
 - SITE & FLOOR LEVELS TO BE CONFIRMED ON SITE BY BUILDER PRIOR TO COMMENCEMENT OF ANY WORKS. ANY ERRORS, DISCREPANCIES OR OMISSIONS IN THE DRAWINGS, NOTATIONS OR DIMENSIONS SHALL BE IMMEDIATELY BROUGHT TO THE ATTENTION OF THE ARCHITECT FOR CLARIFICATION PRIOR TO WORKS COMMENCING.  
 - ARCHITECTURAL DRAWINGS TO BE READ IN CONJUNCTION WITH SPECIFICATIONS, STRUCTURAL, MECHANICAL, ELECTRICAL, HYDRAULIC, LANDSCAPE ARCHITECTURAL DRAWINGS.  
 - LOCATION OF ALL HARDWARE, FIXTURES AND FITTINGS TO BE CONFIRMED WITH ARCHITECT PRIOR TO WORKS COMMENCING.

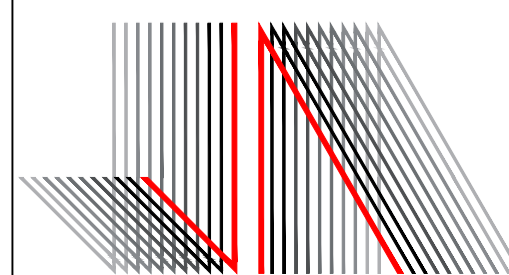

**JESSE ANT ARCHITECTS**  
 6 / 1153-1157 Burke Road, Kew VIC 3101  
 Ph: (03) 9817 6788  
 Email: info@jesseantarchitects.com.au; www.jesseantarchitects.com.au  
 ABN: 29 469 352 797

Project  
 193-195 Clayton Road, Clayton

Drawing  
 DESIGN RESPONSE

Date	Rev	Description

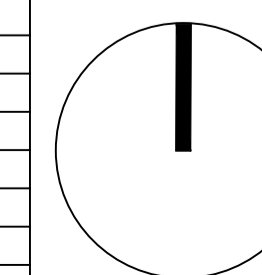

Project Number <b>16036</b>		Drawing Number <b>TP03</b>	
Date 26-10-2017	Scale 1:300	Amendment -	
Drawn SJ	Checked AL/JW		



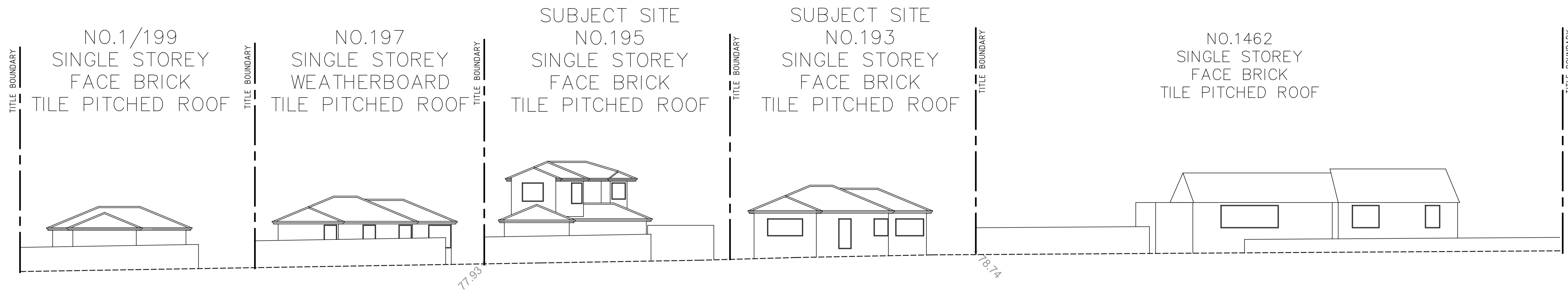

 **EXISTING STREETScape**  
SCALE 1:150 @ A1

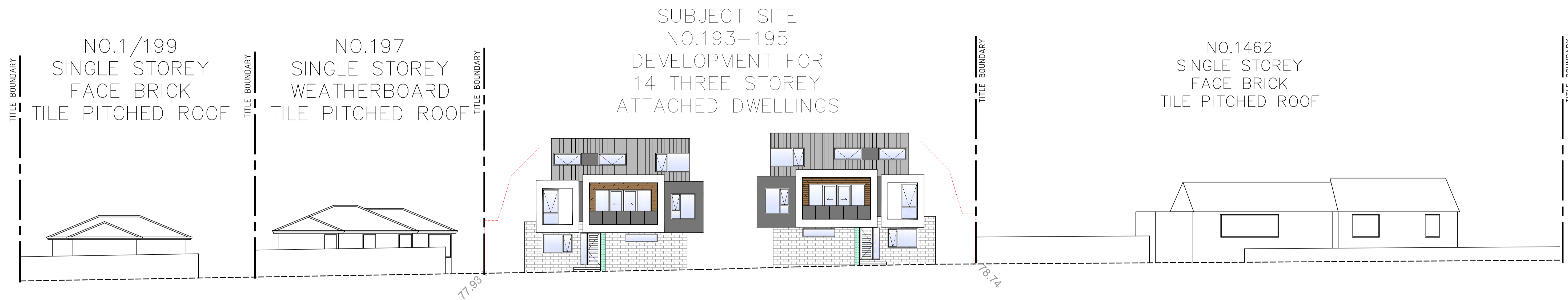

 **PROPOSED STREETScape**  
SCALE 1:150 @ A1

**Notes**  
 - DO NOT SCALE FROM DRAWINGS.  
 - SITE & FLOOR LEVELS TO BE CONFIRMED ON SITE BY BUILDER PRIOR TO COMMENCEMENT OF ANY WORKS. ANY ERRORS, DISCREPANCIES OR OMISSIONS IN THE DRAWINGS, NOTATIONS OR DIMENSIONS SHALL BE IMMEDIATELY BROUGHT TO THE ATTENTION OF THE ARCHITECT FOR CLARIFICATION PRIOR TO WORKS COMMENCING.  
 - ARCHITECTURAL DRAWINGS TO BE READ IN CONJUNCTION WITH SPECIFICATIONS, STRUCTURAL, MECHANICAL, ELECTRICAL, HYDRAULIC, LANDSCAPE ARCHITECTURAL DRAWINGS.  
 - LOCATION OF ALL HARDWARE, FIXTURES AND FITTINGS TO BE CONFIRMED WITH ARCHITECT PRIOR TO WORKS COMMENCING.

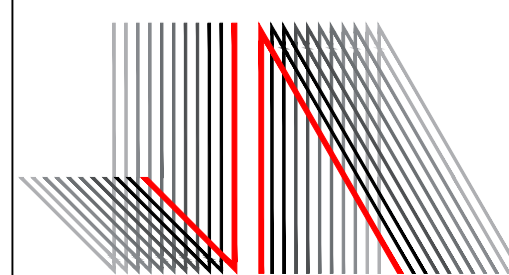

**JESSE ANT ARCHITECTS**  
 6 / 1153-1157 Burke Road, Kew VIC 3101  
 Ph: (03) 9817 6788  
 Email: [info@jesseantarchitects.com.au](mailto:info@jesseantarchitects.com.au); [www.jesseantarchitects.com.au](http://www.jesseantarchitects.com.au)  
 ABN: 29 469 352 797

Project  
 193-195 Clayton Road, Clayton

Drawing  
 STREETSCAPES

Date	Rev	Description

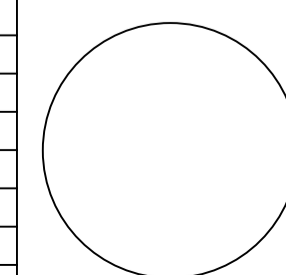

Project Number <b>16036</b>		Drawing Number <b>TP04</b>	
Date	26-10-2017	Scale	1:100
Drawn	SJ	Checked	AL/JW
Amendment		-	



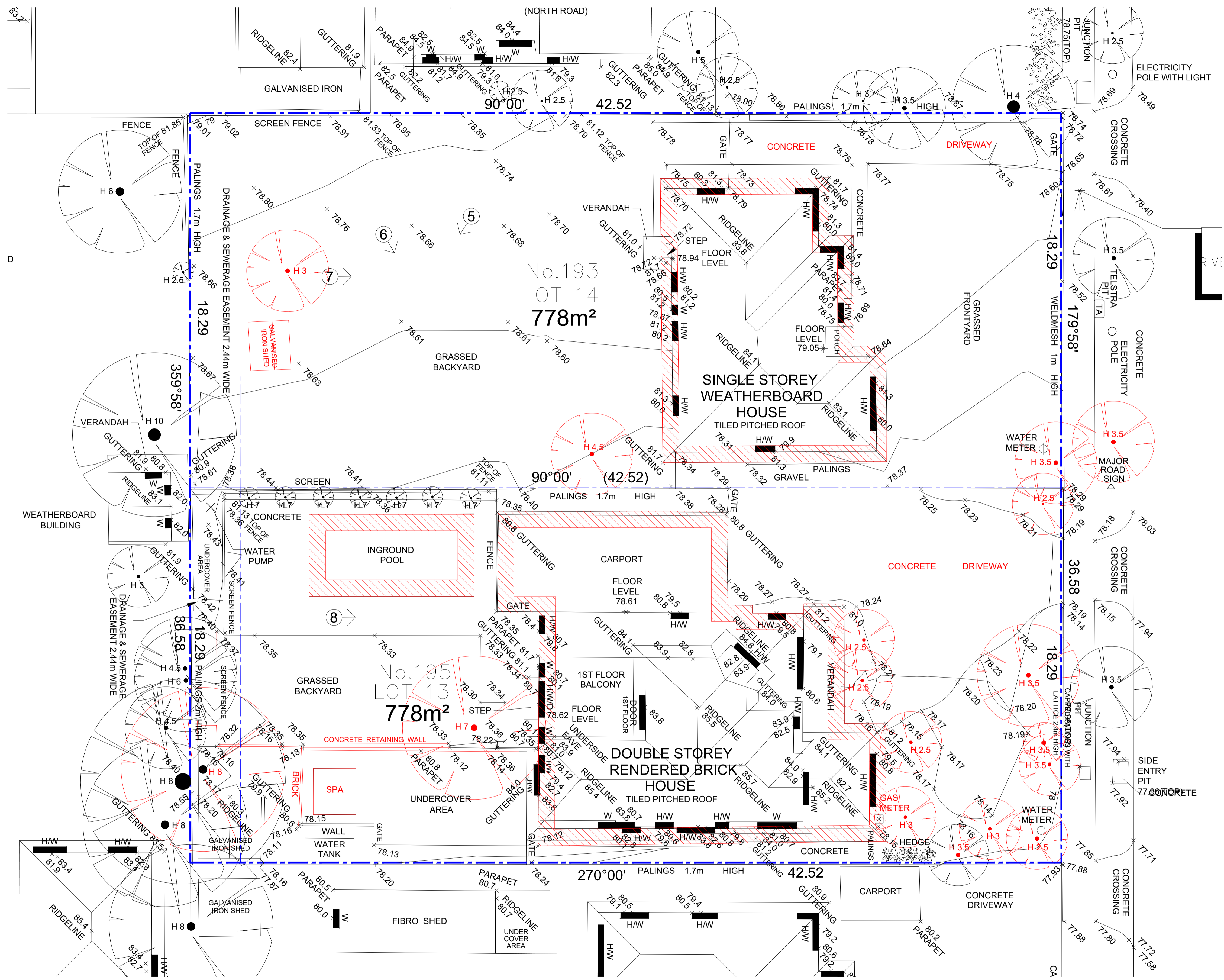

DEMOLITION NOTES:

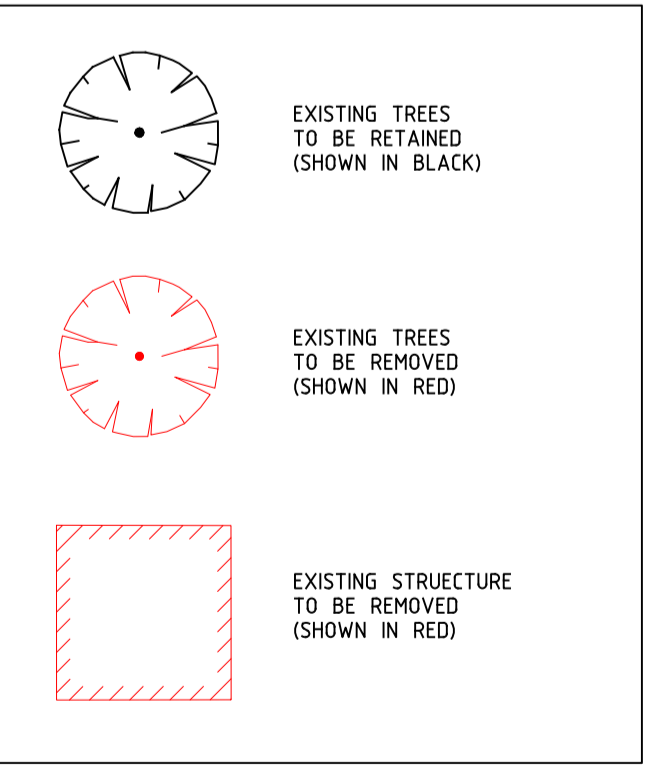

DEMOLITION PLAN

SCALE 1:100 @ A1

**Notes**  
 - DO NOT SCALE FROM DRAWINGS.  
 - SITE & FLOOR LEVELS TO BE CONFIRMED ON SITE BY BUILDER PRIOR TO COMMENCEMENT OF ANY WORKS. ANY ERRORS, DISCREPANCIES OR OMISSIONS IN THE DRAWINGS, NOTATIONS OR DIMENSIONS SHALL BE IMMEDIATELY BROUGHT TO THE ATTENTION OF THE ARCHITECT FOR CLARIFICATION PRIOR TO WORKS COMMENCING.  
 - ARCHITECTURAL DRAWINGS TO BE READ IN CONJUNCTION WITH SPECIFICATIONS, STRUCTURAL, MECHANICAL, ELECTRICAL, HYDRAULIC, LANDSCAPE ARCHITECTURAL DRAWINGS.  
 - LOCATION OF ALL HARDWARE, FIXTURES AND FITTINGS TO BE CONFIRMED WITH ARCHITECT PRIOR TO WORKS COMMENCING.

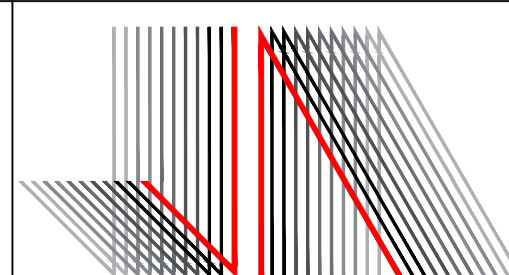

**JESSE ANT ARCHITECTS**  
 6 / 1153-1157 Burke Road, Kew VIC 3101  
 Ph: (03) 9817 6788  
 Email: info@jesseantarchitects.com.au; www.jesseantarchitects.com.au  
 ABN: 29 469 352 797

Project  
 193-195 Clayton Road, Clayton  
 Drawing  
 PROPOSED STREETSCAPE

Date	Rev	Description

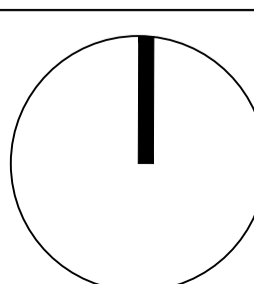

Project Number <b>16036</b>		Drawing Number <b>TP05</b>	
Date 26-10-2017	Scale 1:100	Amendment -	
Drawn SJ	Checked AL/JW	-	





**Development Summary:**

Total Site Area: 1555.4m<sup>2</sup>  
 Site coverage: 992.8m<sup>2</sup> (63.8%)  
 Permeability: 386.0m<sup>2</sup> (24.8%)

TYPE A (Terrace 1&2)	
Site Area:	104.3m <sup>2</sup>
Ground Floor:	75.3m <sup>2</sup>
First Floor:	66.7m <sup>2</sup>
Second Floor:	35.3m <sup>2</sup>
Total Living:	177.3m <sup>2</sup>
Balcony:	10.0m <sup>2</sup>
NO. of Bed:	3
NO. of Car Space:	2

TYPE B (Terrace 3-8)	
Site Area:	65.6m <sup>2</sup>
Ground Floor:	60.2m <sup>2</sup>
First Floor:	51.3m <sup>2</sup>
Second Floor:	48.7m <sup>2</sup>
Total Living:	160.2m <sup>2</sup>
Balcony:	10.5m <sup>2</sup>
NO. of Bed:	3
NO. of Car Space:	2

TYPE C (Terrace 9-12)	
Site Area:	53.0m <sup>2</sup>
Ground Floor:	31.0m <sup>2</sup>
First Floor:	48.7m <sup>2</sup>
Second Floor:	47.0m <sup>2</sup>
Total Living:	126.7m <sup>2</sup>
Balcony:	10.1m <sup>2</sup>
NO. of Bed:	2
NO. of Car Space:	1

TYPE D (Terrace 13&14)	
Site Area:	134.9m <sup>2</sup>
Ground Floor:	76.9m <sup>2</sup>
First Floor:	66.8m <sup>2</sup>
Second Floor:	43.1m <sup>2</sup>
Total Living:	186.8m <sup>2</sup>
Balcony:	11.6m <sup>2</sup>
NO. of Bed:	4
NO. of Car Space:	2

**LEGEND**

- DENOTES EXISTING TREES OR SHRUBS TO BE REMOVED
- DENOTES PROPOSED INDIGENOUS CANOPY TREE
- DENOTES PROPOSED SHRUBS & SMALL SCALE PLANTS
- DENOTES LAWN, GARDEN BED AND EXTERNAL PERVIOUSLY SIFTSCAPED AREAS.
- DENOTES SELECTED CONCRETE DRIVEWAY
- DENOTES SELECTED EXPOSED AGGREGATE CONCRETE DRIVEWAY
- DENOTES SELECTED PAVED AREA TO BE LAYED ON POROUS COMPACTED SAND BASE
- DENOTES WEATHERPROOFED TILED AREA
- DENOTES SELECTED DECKING AREA
- DENOTES SELECTED STEPPING STONES

**GROUND FLOOR PLAN**  
 SCALE 1:100 @ A1

**Notes**

- DO NOT SCALE FROM DRAWINGS.
- SITE & FLOOR LEVELS TO BE CONFIRMED ON SITE BY BUILDER PRIOR TO COMMENCEMENT OF ANY WORKS. ANY ERRORS, DISCREPANCIES OR OMISSIONS IN THE DRAWINGS, NOTATIONS OR DIMENSIONS SHALL BE IMMEDIATELY BROUGHT TO THE ATTENTION OF THE ARCHITECT FOR CLARIFICATION PRIOR TO WORKS COMMENCING.
- ARCHITECTURAL DRAWINGS TO BE READ IN CONJUNCTION WITH SPECIFICATIONS, STRUCTURAL, MECHANICAL, ELECTRICAL, HYDRAULIC, LANDSCAPE ARCHITECTURAL DRAWINGS.
- LOCATION OF ALL HARDWARE, FIXTURES AND FITTINGS TO BE CONFIRMED WITH ARCHITECT PRIOR TO WORKS COMMENCING.

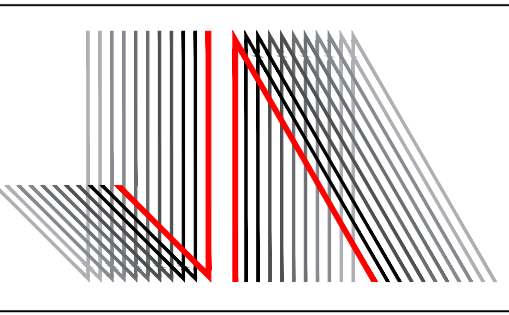

**JESSE ANT ARCHITECTS**  
 6 / 1153-1157 Burke Road, Kew VIC 3101  
 Ph: (03) 9817 6788  
 Email: info@jesseantarchitects.com.au; www.jesseantarchitects.com.au  
 ABN: 29 469 352 797

Project  
 193-195 CLAYTON ROAD, CLAYTON

Drawing  
 GROUND FLOOR PLAN

Date	Rev	Description

Project Number <b>17033</b>		Drawing Number <b>TP06</b>	
Date 26-10-2017	Scale 1:100	Amendment -	
Drawn SJ	Checked AL/JW		





**FIRST FLOOR PLAN**  
SCALE 1:100 @ A1

**Notes**

- DO NOT SCALE FROM DRAWINGS.
- SITE & FLOOR LEVELS TO BE CONFIRMED ON SITE BY BUILDER PRIOR TO COMMENCEMENT OF ANY WORKS. ANY ERRORS, DISCREPANCIES OR OMISSIONS IN THE DRAWINGS, NOTATIONS OR DIMENSIONS SHALL BE IMMEDIATELY BROUGHT TO THE ATTENTION OF THE ARCHITECT FOR CLARIFICATION PRIOR TO WORKS COMMENCING.
- ARCHITECTURAL DRAWINGS TO BE READ IN CONJUNCTION WITH SPECIFICATIONS, STRUCTURAL, MECHANICAL, ELECTRICAL, HYDRAULIC, LANDSCAPE ARCHITECTURAL DRAWINGS.
- LOCATION OF ALL HARDWARE, FIXTURES AND FITTINGS TO BE CONFIRMED WITH ARCHITECT PRIOR TO WORKS COMMENCING.

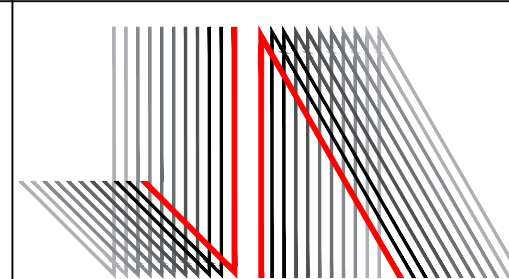

**JESSE ANT ARCHITECTS**  
6 / 1153-1157 Burke Road, Kew VIC 3101  
Ph: (03) 9817 6788  
Email: info@jesseantarchitects.com.au; www.jesseantarchitects.com.au  
ABN: 29 469 352 797

Project  
193-195 CLAYTON ROAD, CLAYTON

Drawing  
FIRST FLOOR PLAN

Date	Rev	Description

Project Number <b>17033</b>		Drawing Number <b>TP07</b>	
Date 26-10-2017	Scale 1:100	Amendment -	
Drawn SJ	Checked AL/JW		



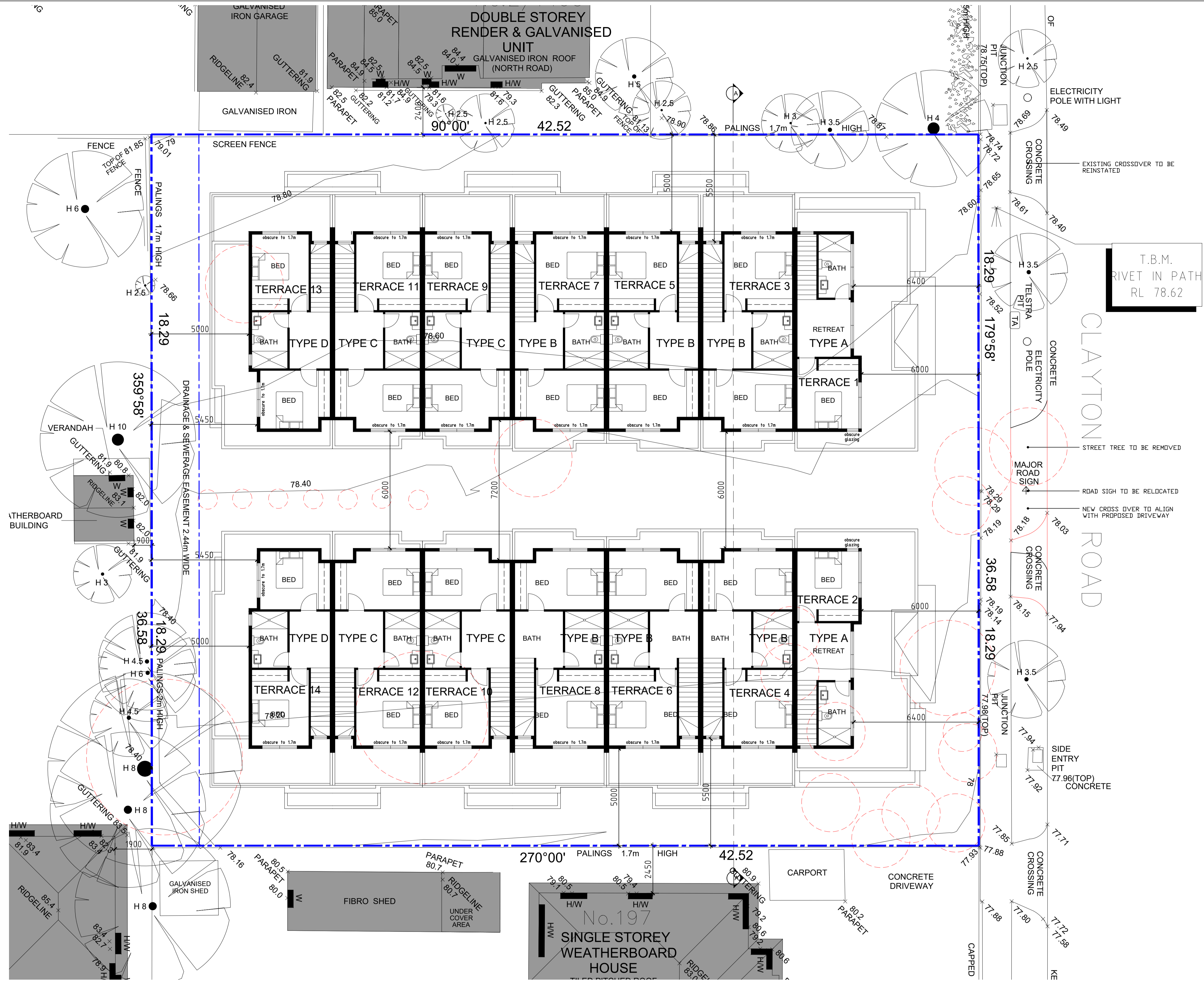

**SECOND FLOOR PLAN**  
SCALE 1:100 @ A1

**Notes**

- DO NOT SCALE FROM DRAWINGS.
- SITE & FLOOR LEVELS TO BE CONFIRMED ON SITE BY BUILDER PRIOR TO COMMENCEMENT OF ANY WORKS. ANY ERRORS, DISCREPANCIES OR OMISSIONS IN THE DRAWINGS, NOTATIONS OR DIMENSIONS SHALL BE IMMEDIATELY BROUGHT TO THE ATTENTION OF THE ARCHITECT FOR CLARIFICATION PRIOR TO WORKS COMMENCING.
- ARCHITECTURAL DRAWINGS TO BE READ IN CONJUNCTION WITH SPECIFICATIONS, STRUCTURAL, MECHANICAL, ELECTRICAL, HYDRAULIC, LANDSCAPE ARCHITECTURAL DRAWINGS.
- LOCATION OF ALL HARDWARE, FIXTURES AND FITTINGS TO BE CONFIRMED WITH ARCHITECT PRIOR TO WORKS COMMENCING.

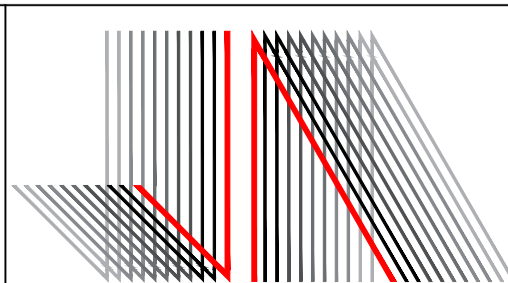

**JESSE ANT ARCHITECTS**  
6 / 1153-1157 Burke Road , Kew VIC 3101  
Ph: (03) 9817 6788  
Email: info@jesseantarchitects.com.au; www.jesseantarchitects.com.au  
ABN: 29 469 352 797

Project  
193-195 CLAYTON ROAD, CLAYTON

Drawing  
SECOND FLOOR PLAN

Date	Rev	Description

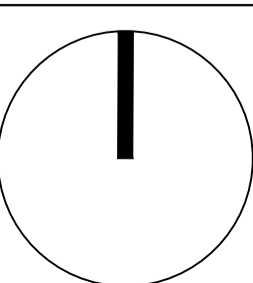

Project Number <b>17033</b>		Drawing Number <b>TP08</b>	
Date 26-10-2017	Scale 1:100	Amendment -	
Drawn SJ	Checked AL/JW		





**ROOF PLAN**  
SCALE 1:100 @ A1

**Notes**

- DO NOT SCALE FROM DRAWINGS.
- SITE & FLOOR LEVELS TO BE CONFIRMED ON SITE BY BUILDER PRIOR TO COMMENCEMENT OF ANY WORKS. ANY ERRORS, DISCREPANCIES OR OMISSIONS IN THE DRAWINGS, NOTATIONS OR DIMENSIONS SHALL BE IMMEDIATELY BROUGHT TO THE ATTENTION OF THE ARCHITECT FOR CLARIFICATION PRIOR TO WORKS COMMENCING.
- ARCHITECTURAL DRAWINGS TO BE READ IN CONJUNCTION WITH SPECIFICATIONS, STRUCTURAL, MECHANICAL, ELECTRICAL, HYDRAULIC, LANDSCAPE ARCHITECTURAL DRAWINGS.
- LOCATION OF ALL HARDWARE, FIXTURES AND FITTINGS TO BE CONFIRMED WITH ARCHITECT PRIOR TO WORKS COMMENCING.

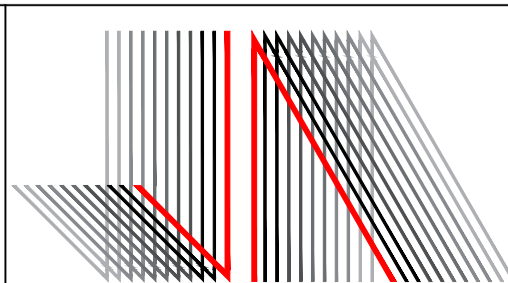

**JESSE ANT ARCHITECTS**  
6 / 1153-1157 Burke Road, Kew VIC 3101  
Ph: (03) 9817 6788  
Email: info@jesseantarchitects.com.au; www.jesseantarchitects.com.au  
ABN: 29 469 352 797

Project  
193-195 CLAYTON ROAD, CLAYTON

Drawing  
ROOF PLAN

Date	Rev	Description

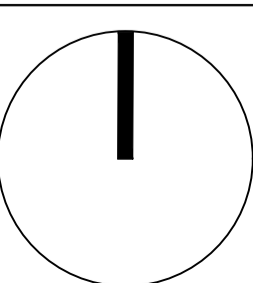

Project Number <b>17033</b>		Drawing Number <b>TP09</b>	
Date 26-10-2017	Scale 1:100	Amendment -	
Drawn SJ	Checked AL/JW		



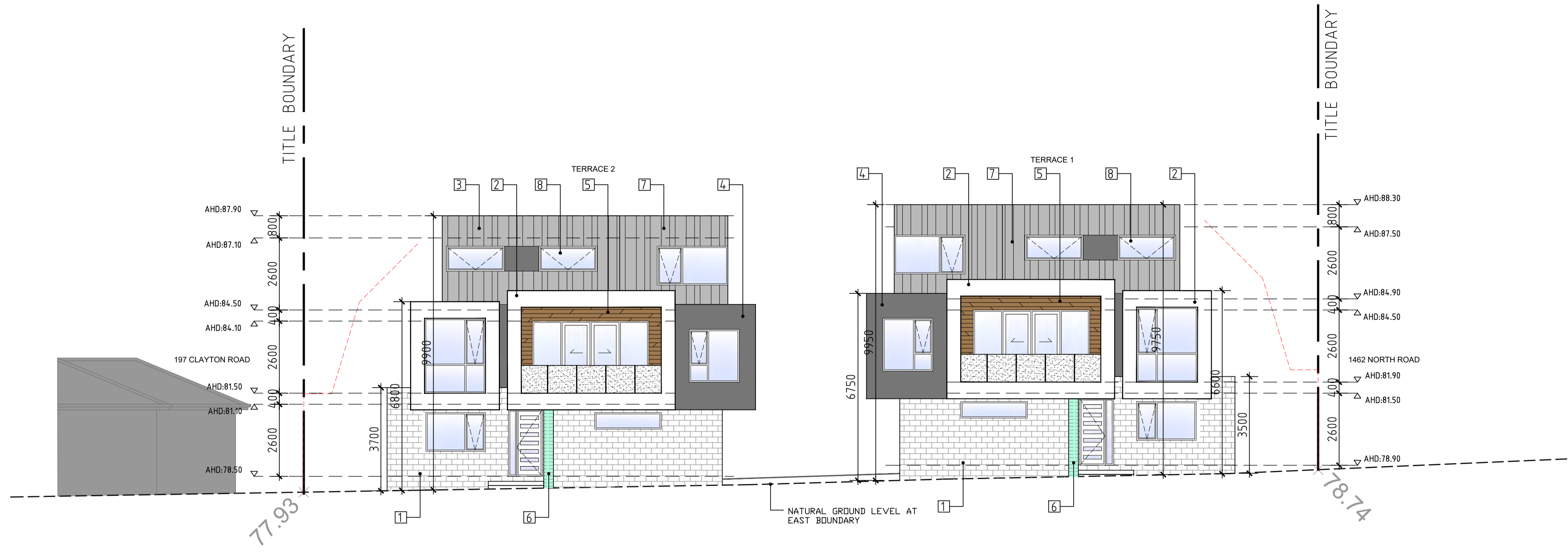

**EAST ELEVATION**

SCALE 1:100 @ A1

**MATERIAL SCHEDULE:**

	1 SELECTED FACE BRICK
	2 SELECTED WHITE RENDER
	3 SELECTED MID GREY RENDER
	4 SELECTED DARK GREY RENDER
	5 SELECTED TIMBER LOOK CLADDING
	6 SELECTED FEATURE TILE CLADDING
	7 SELECTED CEMENT SHEET CLADDING
	8 CLEAR WINDOW GLAZING
	9 OBSCURE GLAZING WITH NO MORE THAN 25% TRANSPARENCY

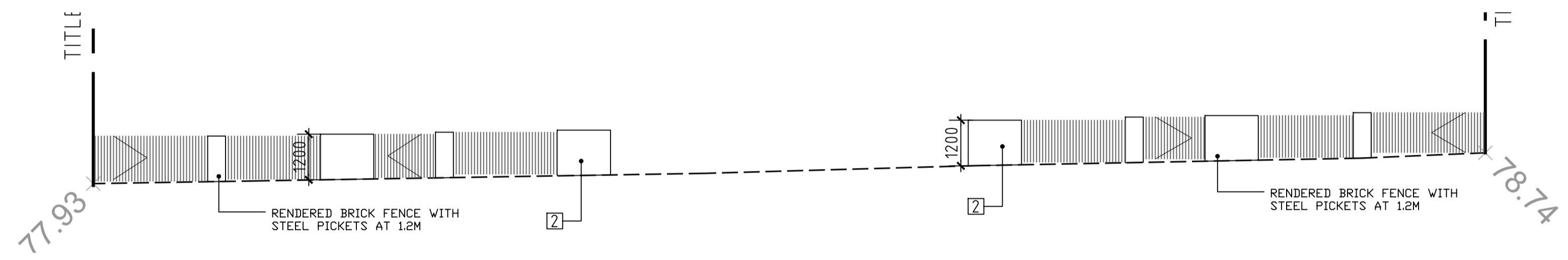

**FRONT FENCE ELEVATION**

SCALE 1:100 @ A1

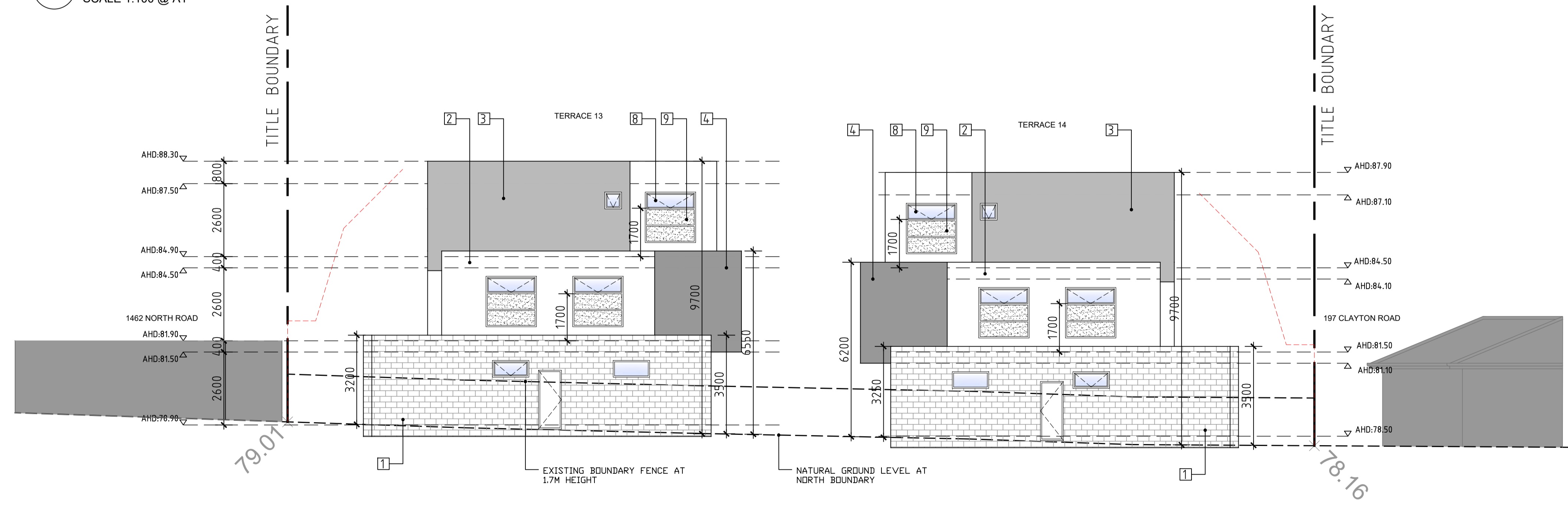

**WEST ELEVATION**

SCALE 1:100 @ A1

**Notes**

- DO NOT SCALE FROM DRAWINGS.
- SITE & FLOOR LEVELS TO BE CONFIRMED ON SITE BY BUILDER PRIOR TO COMMENCEMENT OF ANY WORKS. ANY ERRORS, DISCREPANCIES OR OMISSIONS IN THE DRAWINGS, NOTATIONS OR DIMENSIONS SHALL BE IMMEDIATELY BROUGHT TO THE ATTENTION OF THE ARCHITECT FOR CLARIFICATION PRIOR TO WORKS COMMENCING.
- ARCHITECTURAL DRAWINGS TO BE READ IN CONJUNCTION WITH SPECIFICATIONS, STRUCTURAL, MECHANICAL, ELECTRICAL, HYDRAULIC, LANDSCAPE ARCHITECTURAL DRAWINGS.
- LOCATION OF ALL HARDWARE, FIXTURES AND FITTINGS TO BE CONFIRMED WITH ARCHITECT PRIOR TO WORKS COMMENCING.

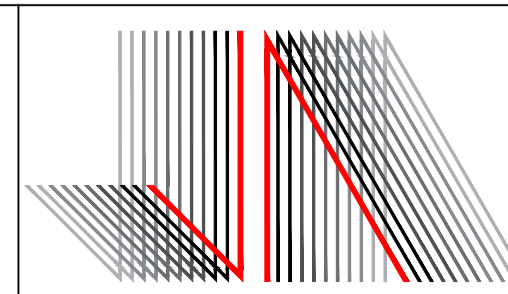

**JESSE ANT ARCHITECTS**  
 6 / 1153-1157 Burke Road, Kew VIC 3101  
 Ph: (03) 9817 6788  
 Email: info@jesseantarchitects.com.au; www.jesseantarchitects.com.au  
 ABN: 29 469 352 797

Project  
 193-195 CLAYTON ROAD, CLAYTON

Drawing  
 ELEVATIONS

Date	Rev	Description

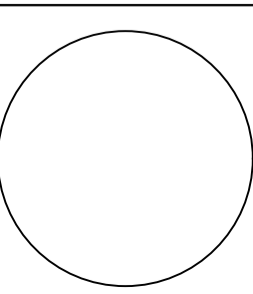

Project Number <b>17033</b>		Drawing Number <b>TP10</b>	
Date 26-10-2017	Scale 1:100	Amendment -	
Drawn SJ	Checked AL/JW		



**MATERIAL SCHEDULE:**

	1 SELECTED FACE BRICK
	2 SELECTED WHITE RENDER
	3 SELECTED MID GREY RENDER
	4 SELECTED DARK GREY RENDER
	5 SELECTED TIMBER LOOK CLADDING
	6 SELECTED FEATURE TILE CLADDING
	7 SELECTED CEMENT SHEET CLADDING
	8 CLEAR WINDOW GLAZING
	9 OBSCURE GLAZING WITH NO MORE THAN 25% TRANSPARENCY

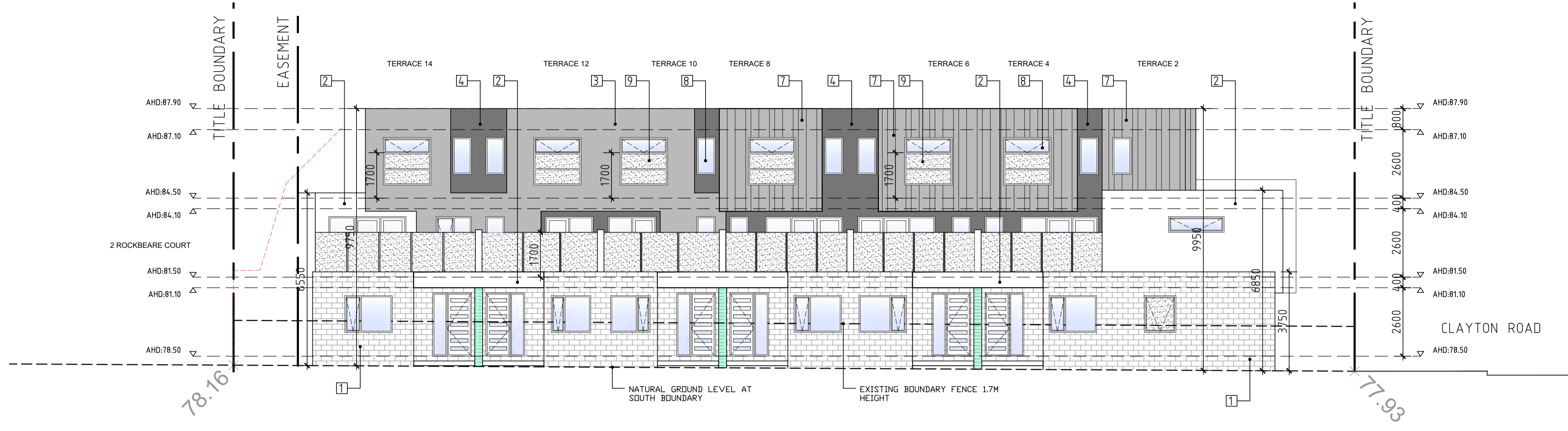

**SOUTH ELEVATION**  
SCALE 1:100 @ A1

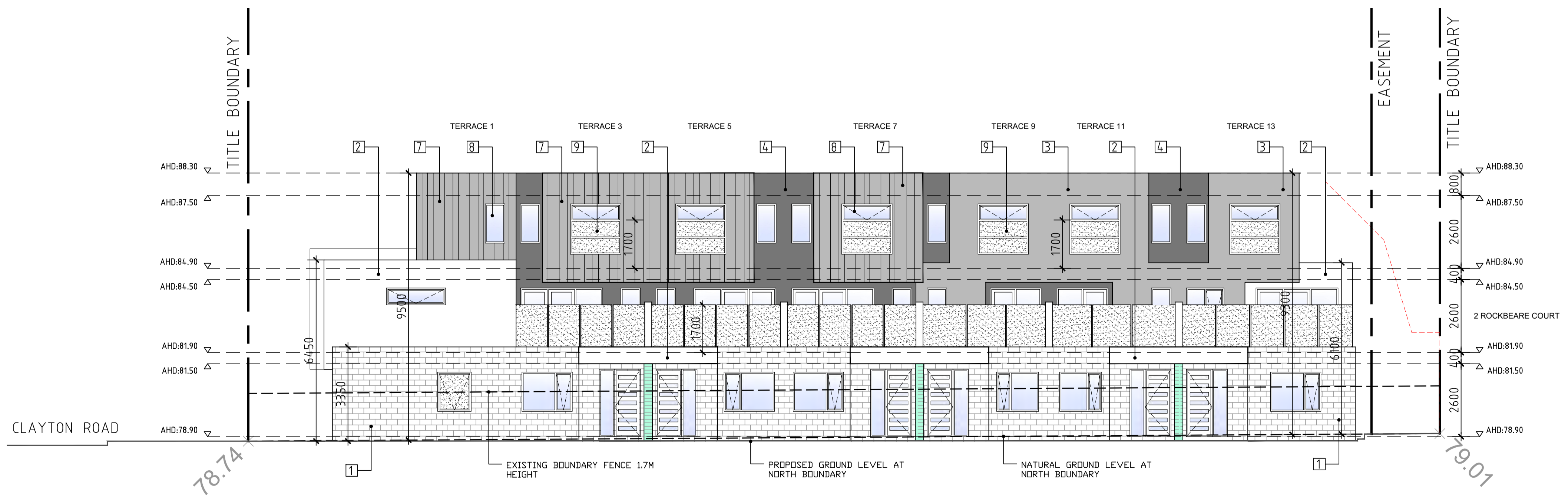

**NORTH ELEVATION**  
SCALE 1:100 @ A1

**Notes**

- DO NOT SCALE FROM DRAWINGS.
- SITE & FLOOR LEVELS TO BE CONFIRMED ON SITE BY BUILDER PRIOR TO COMMENCEMENT OF ANY WORKS. ANY ERRORS, DISCREPANCIES OR OMISSIONS IN THE DRAWINGS, NOTATIONS OR DIMENSIONS SHALL BE IMMEDIATELY BROUGHT TO THE ATTENTION OF THE ARCHITECT FOR CLARIFICATION PRIOR TO WORKS COMMENCING.
- ARCHITECTURAL DRAWINGS TO BE READ IN CONJUNCTION WITH SPECIFICATIONS, STRUCTURAL, MECHANICAL, ELECTRICAL, HYDRAULIC, LANDSCAPE ARCHITECTURAL DRAWINGS.
- LOCATION OF ALL HARDWARE, FIXTURES AND FITTINGS TO BE CONFIRMED WITH ARCHITECT PRIOR TO WORKS COMMENCING.

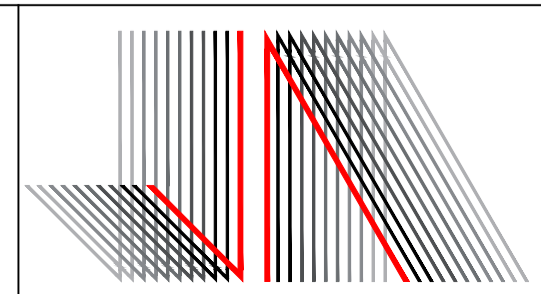

**JESSE ANT ARCHITECTS**  
6 / 1153-1157 Burke Road, Kew VIC 3101  
Ph: (03) 9817 6788  
Email: [info@jesseantarchitects.com.au](mailto:info@jesseantarchitects.com.au); [www.jesseantarchitects.com.au](http://www.jesseantarchitects.com.au)  
ABN: 29 469 352 797

Project  
**193-195 CLAYTON ROAD, CLAYTON**

Drawing  
**ELEVATIONS**

Date	Rev	Description

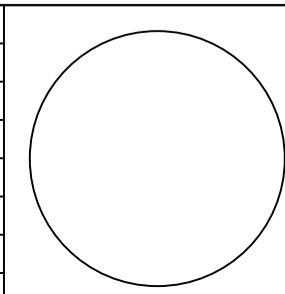

Project Number <b>17033</b>		Drawing Number <b>TP11</b>	
Date 26-10-2017	Scale 1:100	Amendment -	
Drawn SJ	Checked AL/JW		



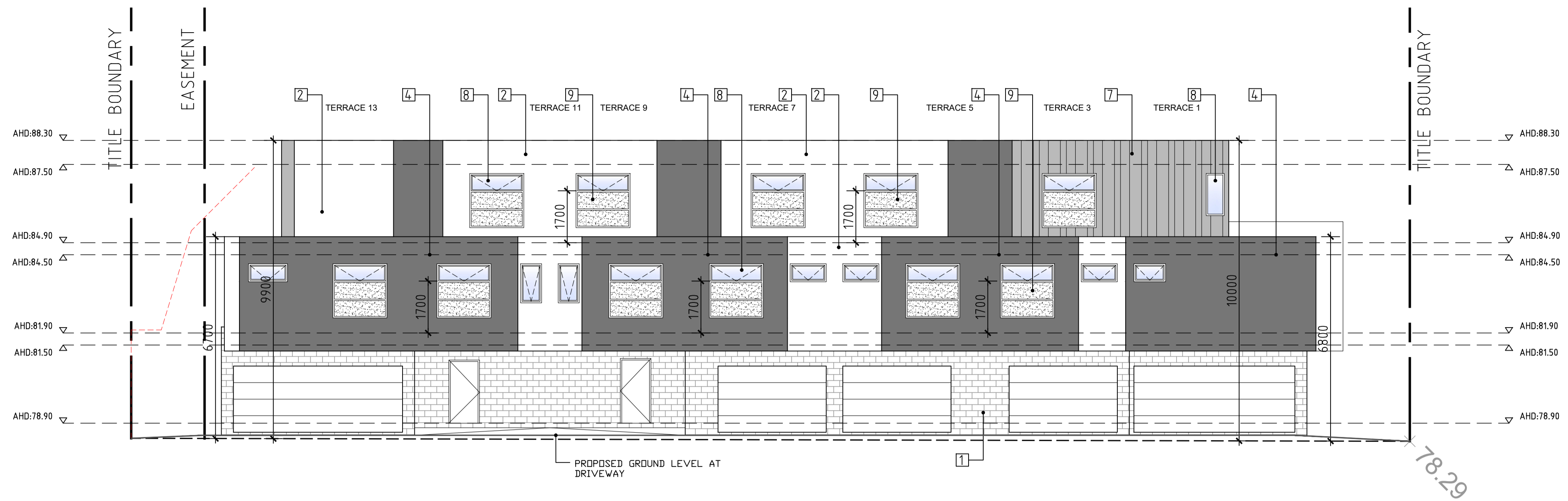

**INTERNAL SOUTH ELEVATION**

SCALE 1:100 @ A1

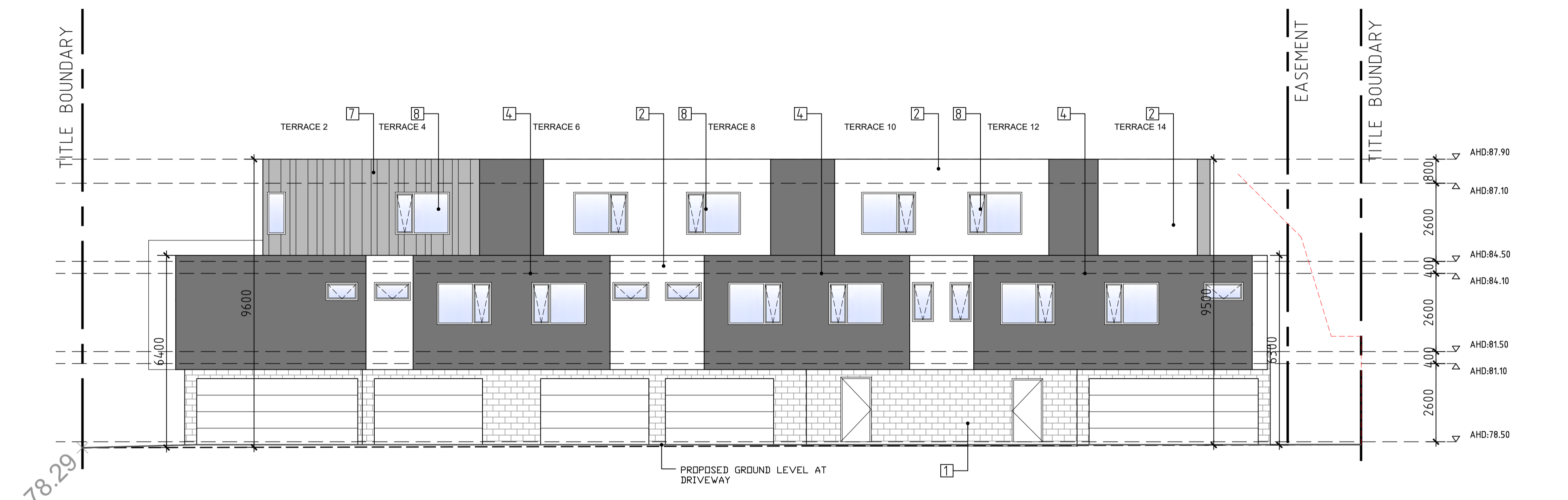

**INTERNAL NORTH ELEVATION**

SCALE 1:100 @ A1

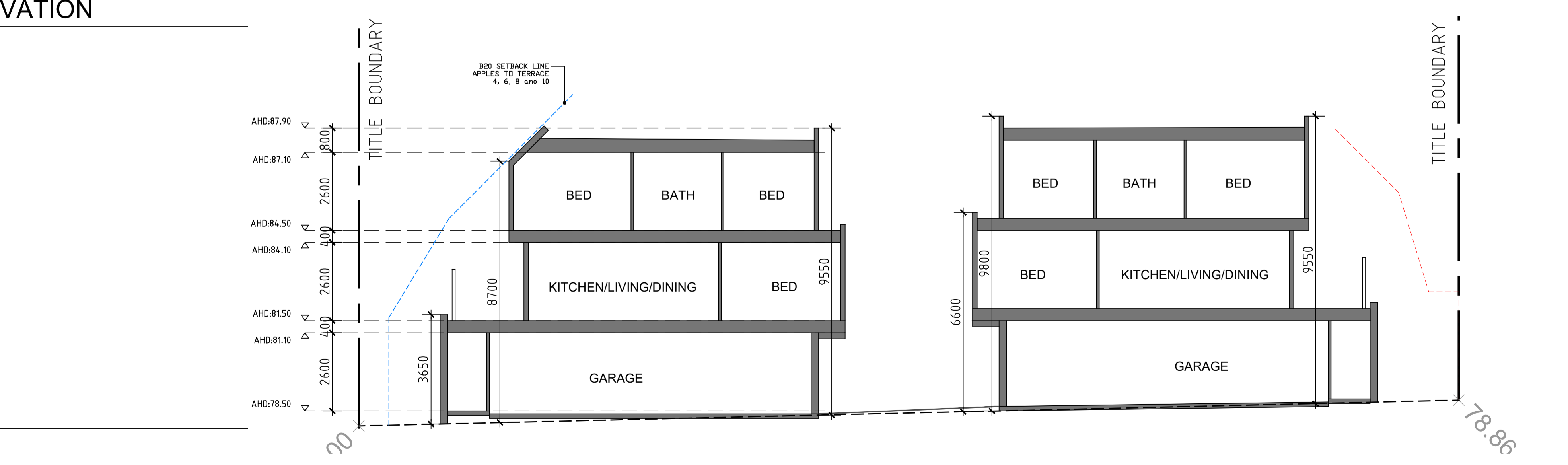

**SECTION AA**

SCALE 1:100 @ A1

**MATERIAL SCHEDULE:**

	1 SELECTED FACE BRICK
	2 SELECTED WHITE RENDER
	3 SELECTED MID GREY RENDER
	4 SELECTED DARK GREY RENDER
	5 SELECTED TIMBER LOOK CLADDING
	6 SELECTED FEATURE TILE CLADDING
	7 SELECTED CEMENT SHEET CLADDING
	8 CLEAR WINDOW GLAZING
	9 OBSCURE GLAZING WITH NO MORE THAN 25% TRANSPARENCY

**Notes**

- DO NOT SCALE FROM DRAWINGS.
- SITE & FLOOR LEVELS TO BE CONFIRMED ON SITE BY BUILDER PRIOR TO COMMENCEMENT OF ANY WORKS. ANY ERRORS, DISCREPANCIES OR OMISSIONS IN THE DRAWINGS, NOTATIONS OR DIMENSIONS SHALL BE IMMEDIATELY BROUGHT TO THE ATTENTION OF THE ARCHITECT FOR CLARIFICATION PRIOR TO WORKS COMMENCING.
- ARCHITECTURAL DRAWINGS TO BE READ IN CONJUNCTION WITH SPECIFICATIONS, STRUCTURAL, MECHANICAL, ELECTRICAL, HYDRAULIC, LANDSCAPE ARCHITECTURAL DRAWINGS.
- LOCATION OF ALL HARDWARE, FIXTURES AND FITTINGS TO BE CONFIRMED WITH ARCHITECT PRIOR TO WORKS COMMENCING.

**JESSE ANT ARCHITECTS**  
 6 / 1153-1157 Burke Road, Kew VIC 3101  
 Ph: (03) 9817 6788  
 Email: info@jesseantarchitects.com.au; www.jesseantarchitects.com.au  
 ABN: 29 469 352 797

Project	193-195 CLAYTON ROAD, CLAYTON
Drawing	ELEVATIONS

Date	Rev	Description

Project Number		17033		Drawing Number		TP12	
Date	26-10-2017	Scale	1:100	Amendment		-	
Drawn	SJ	Checked	AL/JW				



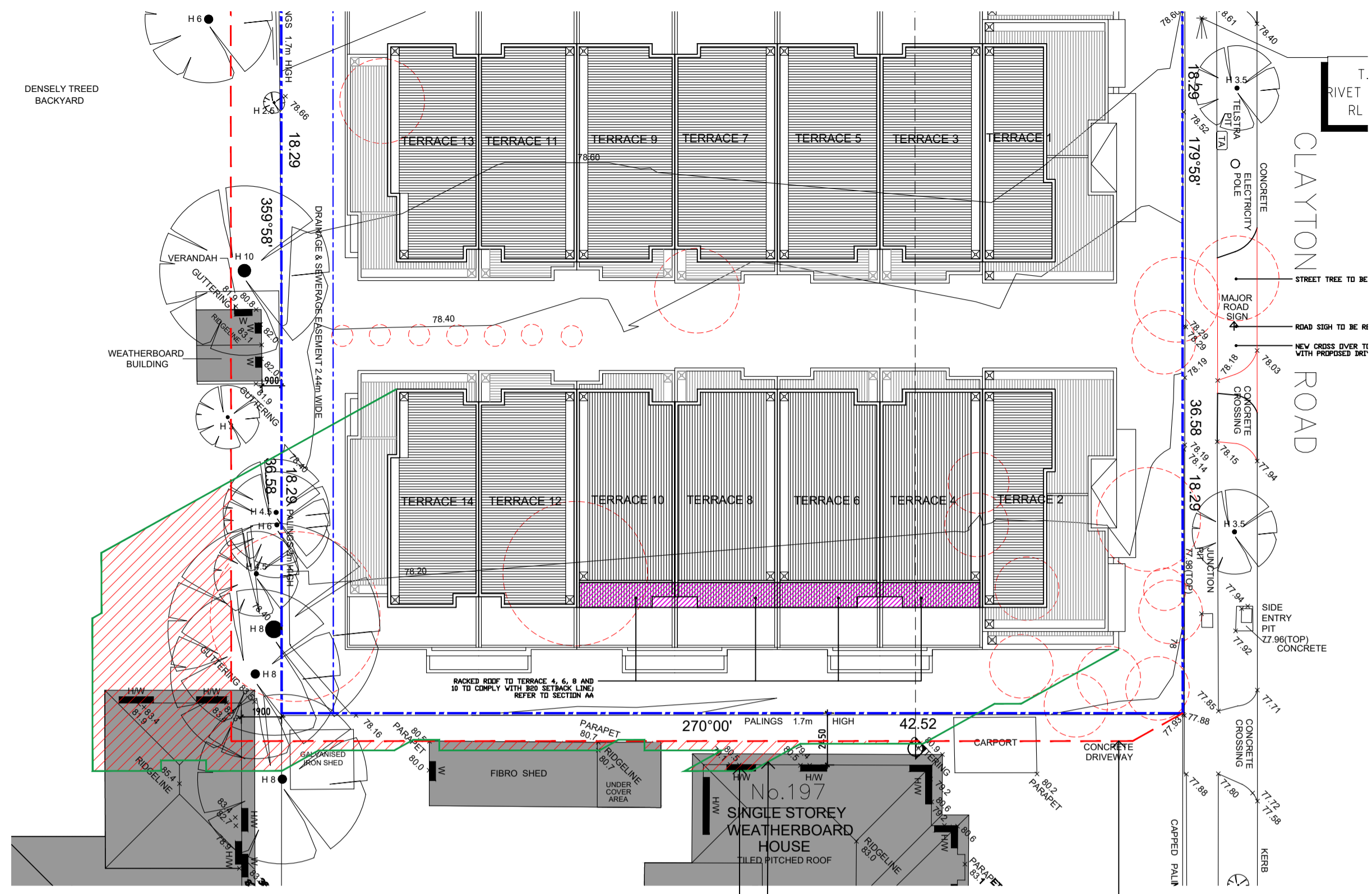

**SHADOW DIAGRAM SEP 22 9AM**  
SCALE 1:100 @ A1

shadow cast by proposed dwelling  
additional shadow imposed by proposed dwelling indicated as red hatch  
existing shadows (red dash line)

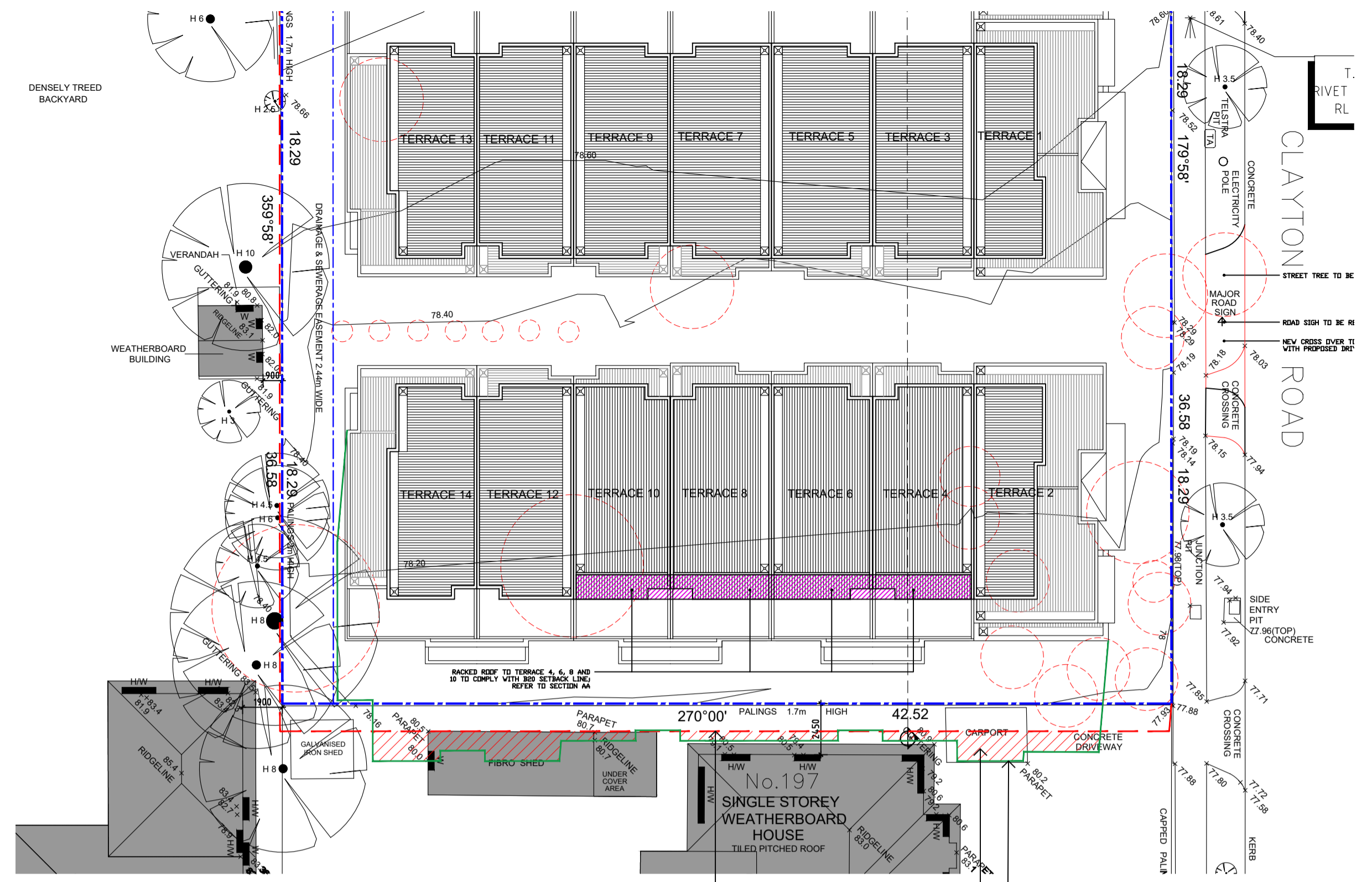

**SHADOW DIAGRAM SEP 22 12PM**  
SCALE 1:100 @ A1

existing shadows (red dash line)  
shadow cast by proposed dwelling  
additional shadow imposed by proposed dwelling indicated as red hatch

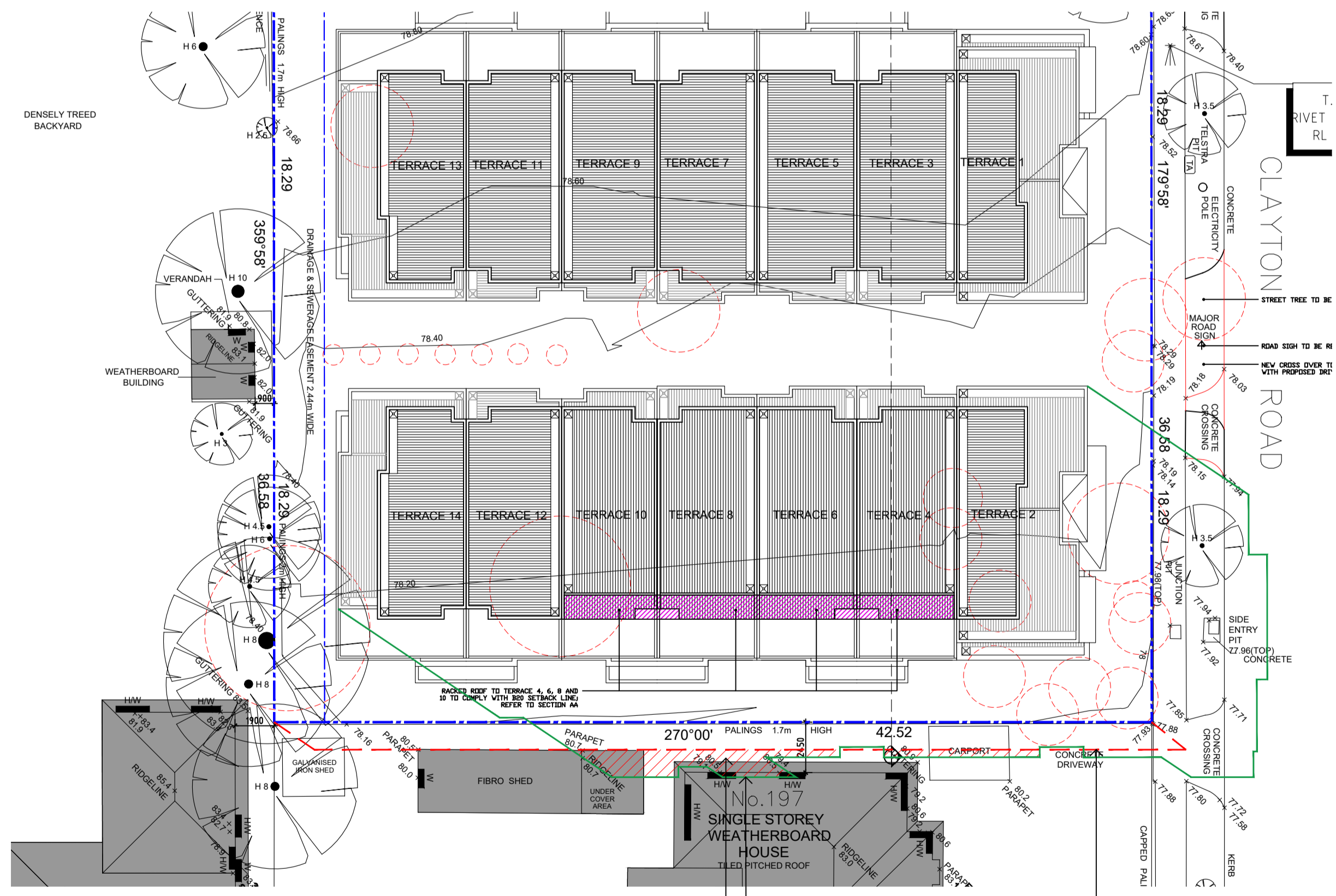

**SHADOW DIAGRAM SEP 22 3PM**  
SCALE 1:100 @ A1

shadow cast by proposed dwelling  
additional shadow imposed by proposed dwelling indicated as red hatch  
existing shadows (red dash line)

**Notes**  
- DO NOT SCALE FROM DRAWINGS.  
- SITE & FLOOR LEVELS TO BE CONFIRMED ON SITE BY BUILDER PRIOR TO COMMENCEMENT OF ANY WORKS. ANY ERRORS, DISCREPANCIES OR OMISSIONS IN THE DRAWINGS, NOTATIONS OR DIMENSIONS SHALL BE IMMEDIATELY BROUGHT TO THE ATTENTION OF THE ARCHITECT FOR CLARIFICATION PRIOR TO WORKS COMMENCING.  
- ARCHITECTURAL DRAWINGS TO BE READ IN CONJUNCTION WITH SPECIFICATIONS, STRUCTURAL, MECHANICAL, ELECTRICAL, HYDRAULIC, LANDSCAPE ARCHITECTURAL DRAWINGS.  
- LOCATION OF ALL HARDWARE, FIXTURES AND FITTINGS TO BE CONFIRMED WITH ARCHITECT PRIOR TO WORKS COMMENCING.

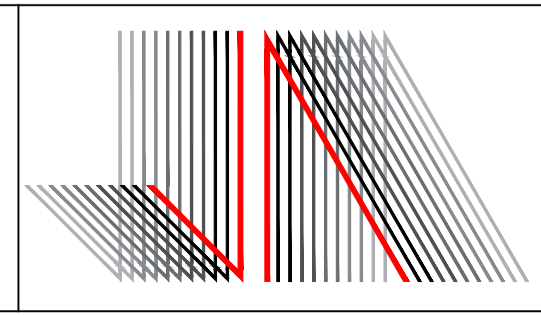

**JESSE ANT ARCHITECTS**  
6 / 1153-1157 Burke Road, Kew VIC 3101  
Ph: (03) 9817 6788  
Email: info@jesseantarchitects.com.au; www.jesseantarchitects.com.au  
ABN: 29 469 352 797

Project  
193-195 CLAYTON ROAD, CLAYTON  
Drawing  
SHADOW DIAGRAM

Date	Rev	Description

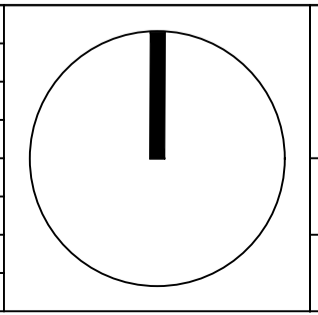

Project Number  
**17033**  
Date 26-10-2017 Scale 1:100  
Drawn SJ Checked AL/JW

Drawing Number  
**TP13**  
Amendment  
-









# Planning Overlays and Zones

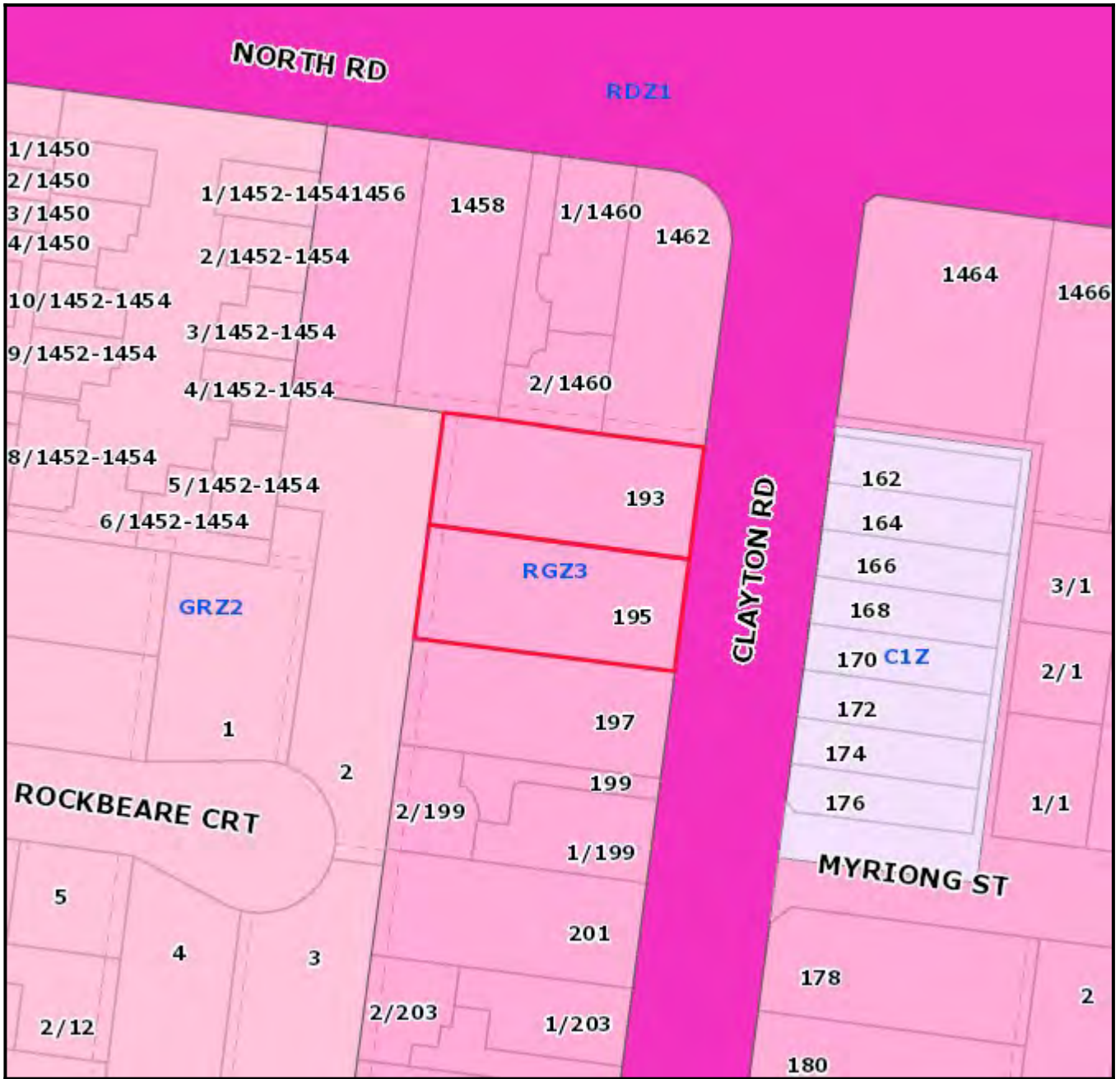

**Legend**

**Planning Zones**

**Planning Overlays**



1:1000

**Address**

193-195 Clayton Road CLAYTON VIC 3168





# Objector Map

Subject land shaded light red. Objector properties shaded dark green and pinpointed.

- Railway lines
- Arterial Roads
- Arterial Roads
- Local Roads
- Proposed Roads
- Crown Open Space
- Monash Preserve / Open Space
- Non Monash Open Space
- Pipe Track
- Public Golf Course
- Public Golf Course Crown Open Space
- Monash Region
- Lease Free Atrial
- Property & Address No.
- Common Property



1:1500



Copyright © The State of Victoria.  
 Disclaimer:  
 This material may be of assistance to you but the State Government of Victoria and its employees do not guarantee that the publication is without flaw of any kind or is wholly appropriate for your purposes and therefore disclaims all liability for any error, loss or consequences which may arise from any information contained in this material.

Copyright © City of Monash 2008.  
 Disclaimer:  
 This map is for general use only and may not be used as proof of ownership, dimensions or any other status. The user indemnifies the City of Monash against any claims or loss or damage caused or arising out of the use of the information. Use of this site implies the user has read and acknowledges the Terms of Use, copyright, Disclaimer, and the Privacy Statement of the City of Monash.  
<http://www.monash.vic.gov.au/legal/index.htm>

