

THE GLEN REDEVELOPMENT

DRAWING REGISTER

TP-00 COVER PAGE & DRAWING REGISTER

TP-01 PROPOSED SITE PLAN

TP-02 EXISTING SITE PLAN

TP-03 EXISTING CONDITIONS SURVEY PLAN

TP-10 EXISTING BASEMENT 2 & 3 PLAN

TP-11 EXISTING BASEMENT 1 PLAN

TP-12 EXISTING LEVEL 1 PLAN

TP-13 EXISTING LEVEL 1 MEZZANINE PLAN

TP-14 EXISTING LEVEL 2 PLAN

TP-15 EXISTING LEVEL LOWER ROOF PLAN

TP-20 BASEMENT 2 (RED LEVEL) & BASEMENT 3 (PURPLE LEVEL) PLANS

TP-21 BASEMENT 1 PLAN (YELLOW LEVEL) PLAN

TP-22 LEVEL 1 (GREEN LEVEL) PLAN

TP-23 LEVEL 1 MEZZANINE (BLUE LEVEL) PLAN

TP-24 LEVEL 2 (WHITE LEVEL) PLAN

TP-25 LEVEL 3 PLAN

TP-26 LEVEL 3 MEZZANINE & LOWER ROOF PLAN

TP-27 LEVEL 4 PLAN

TP-28 RESIDENTIAL LEVEL 5 PLAN

TP-29 RESIDENTIAL LEVEL 10 PLAN

TP-30 RESIDENTIAL LEVEL 11 PLAN

TP-31 RESIDENTIAL LEVEL 12 PLAN

TP-32 RESIDENTIAL LEVEL 13 PLAN

TP-33 RESIDENTIAL TYPICAL PLANS

TP-34 RESIDENTIAL ROOF PLAN

TP-50 ELEVATIONS

TP-60 SECTIONS



© 2020 NH Architecture Pty Ltd. All rights reserved. This drawing is the property of NH Architecture Pty Ltd. It is not to be used, copied, or reproduced in any form without the written consent of NH Architecture Pty Ltd. The information contained herein is for the use of the client only and is not to be used for any other purpose. NH Architecture Pty Ltd. is not responsible for any errors or omissions in this drawing. The client is responsible for the accuracy and completeness of the information provided to NH Architecture Pty Ltd. NH Architecture Pty Ltd. is not responsible for any errors or omissions in this drawing. The client is responsible for the accuracy and completeness of the information provided to NH Architecture Pty Ltd.

Revisions

Client

FEDERATION CENTRES

Project Name

FEDERATION THE GLEN SHOPPING CENTRE

Drawing Name

Cover Page & Drawing Register

General Notes

FOR PLANNING APPROVAL

NHArchitecture

Level 7 Commerce House
12-20 Riverside Lane
Melbourne, Australia 3000
Telephone +61 3 9654 4950
Facsimile +61 3 9654 4958
www.nharchitecture.com.au

Architect

PD

Drawn By

MCW

Scale (1: A0)

NTS

Project Number

120520

Drawing Number

TP-00

Revision

B

Revised for Town Planning - Response to Council 01

Issued for Town Planning

Issue Date Issue Check Description

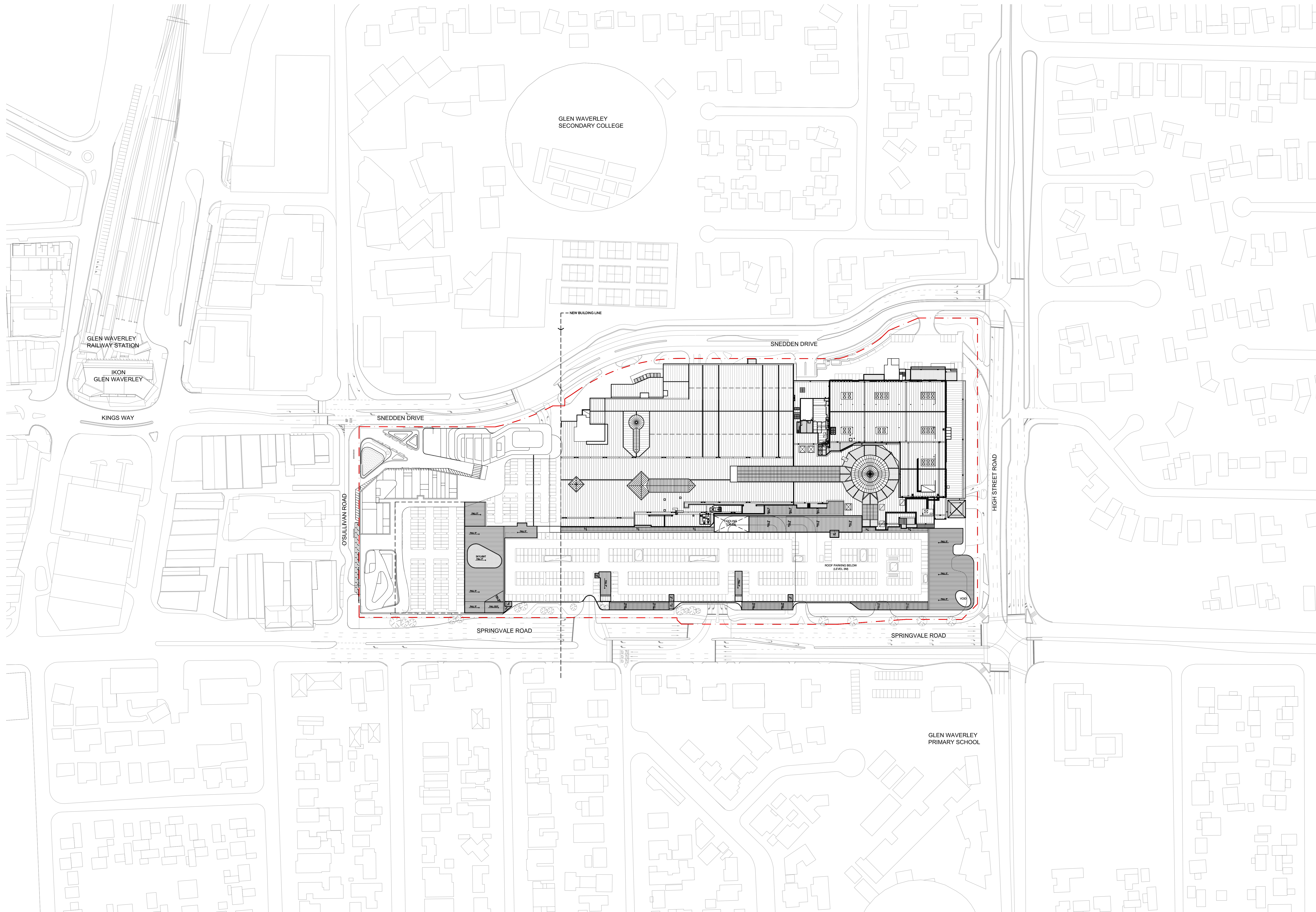

LEGEND:
 SITE BOUNDARY

NOTE:
 EXISTING TREES NOT SHOWN FOR CLARITY

1 SITE PLAN
 SCALE 1:1000

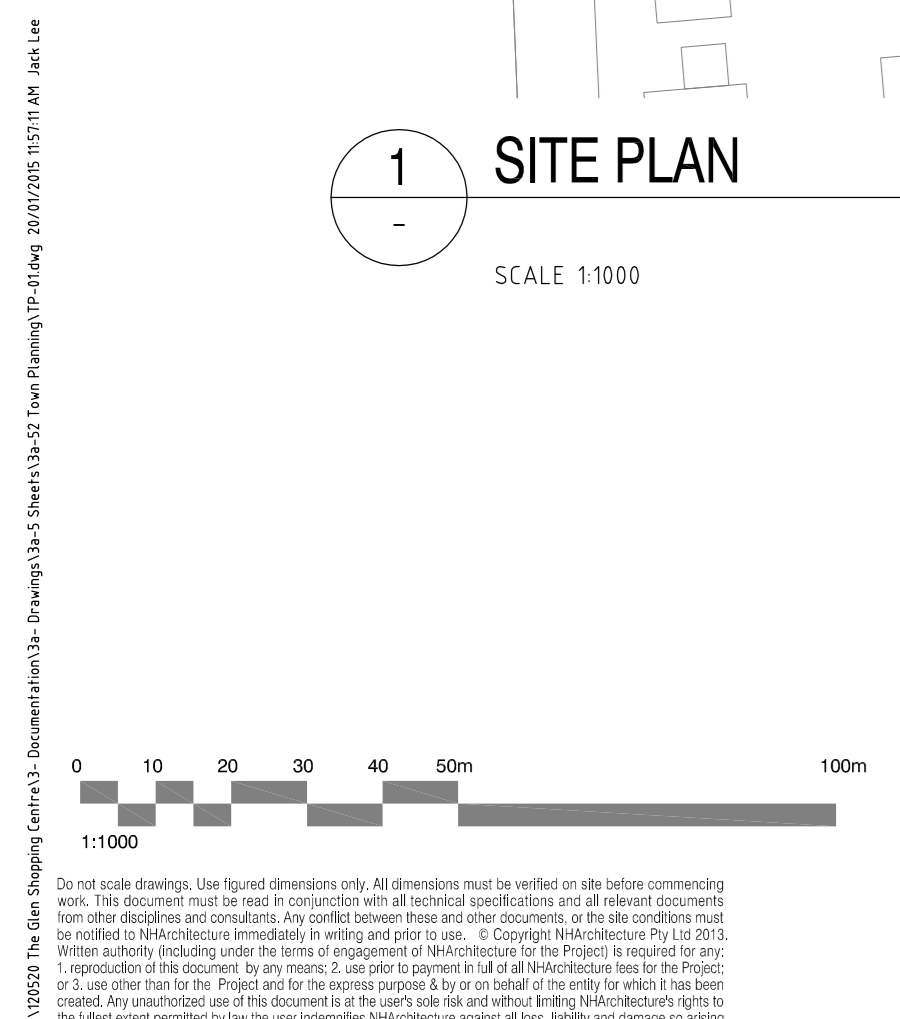

<p>Revisions</p> <table border="1"> <thead> <tr> <th>No.</th> <th>Date</th> <th>Issue/Change</th> <th>Description</th> </tr> </thead> <tbody> <tr> <td> </td> <td> </td> <td> </td> <td> </td> </tr> </tbody> </table>		No.	Date	Issue/Change	Description					<p>Client</p> <p>FEDERATION CENTRES</p>	
No.	Date	Issue/Change	Description								
<p>General Notes</p> <p>FOR PLANNING APPROVAL</p> <p>NHArchitecture</p> <p>Level 7 Commerce House 12-20 Rivesley Lane Melbourne, Australia 3000</p> <p>Telephone +613 9654 4950 Facsimile +613 9654 4958 www.nharchitecture.com.au</p>		<p>Project Name</p> <p>FEDERATION THE GLEN SHOPPING CENTRE</p> <p>Drawing Name</p> <p>Site Plan</p>									
<p>Architect</p> <p>PD</p>	<p>Drawn By</p> <p>JL</p>	<p>Scale @ A0</p> <p>1:1000</p>	<p>Project Number</p> <p>120520</p>								
<p>Revision</p> <p> </p>	<p>Drawing Number</p> <p>TP-01</p>	<p>Revision</p> <p>A</p>	<p> </p>								

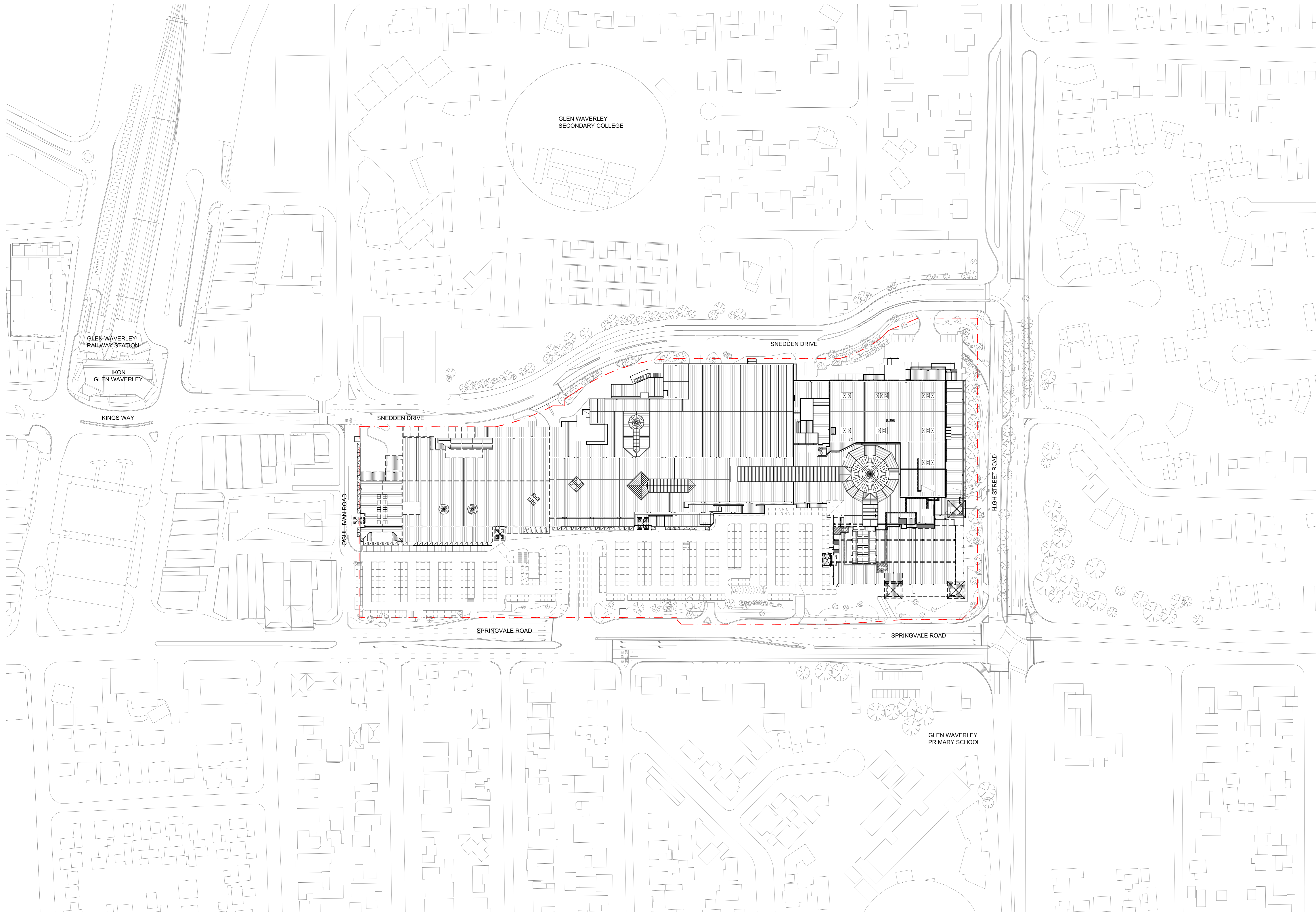

LEGEND:
 SITE BOUNDARY

1 EXISTING CONDITIONS
 SCALE 1:1000

0 10 20 30 40 50m
 1:1000
© 2020 NH Architecture Pty Ltd. All rights reserved. This drawing is the property of NH Architecture Pty Ltd. It is to be used only for the project and site for which it was prepared. It is not to be used for any other purpose without the written consent of NH Architecture Pty Ltd. The information contained herein is for general information only and does not constitute an offer of any financial product or service. It is not intended to be used as a basis for investment decisions. The information contained herein is not to be construed as an offer of any financial product or service. It is not intended to be used as a basis for investment decisions.

<p>Revisions</p> <table border="1"> <thead> <tr> <th>No.</th> <th>Date</th> <th>Issue/Change</th> <th>Description</th> </tr> </thead> <tbody> <tr> <td> </td> <td> </td> <td> </td> <td> </td> </tr> </tbody> </table>		No.	Date	Issue/Change	Description					<p>Client</p> <p>FEDERATION CENTRES</p>	
No.	Date	Issue/Change	Description								
<p>General Notes</p> <p>FOR PLANNING APPROVAL</p> <p>NHArchitecture</p> <p>Level 7 Commerce House 12-20 Rensvale Lane Melbourne, Australia 3000</p> <p>Telephone +61 3 9504 4900 Facsimile +61 3 9504 4908 www.nharchitecture.com.au</p>		<p>Project Name</p> <p>FEDERATION THE GLEN SHOPPING CENTRE</p> <p>Drawing Name</p> <p>Existing Site Conditions</p>									
<p>Architect</p> <p>PD</p>	<p>Drawn By</p> <p>JL</p>	<p>Scale @ A0</p> <p>1:1000</p>	<p>Project Number</p> <p>120520</p>								
<p>Revision</p> <p>A</p>	<p>Drawing Number</p> <p>TP-02</p>	<p>Revision</p> <p>A</p>	<p> </p>								

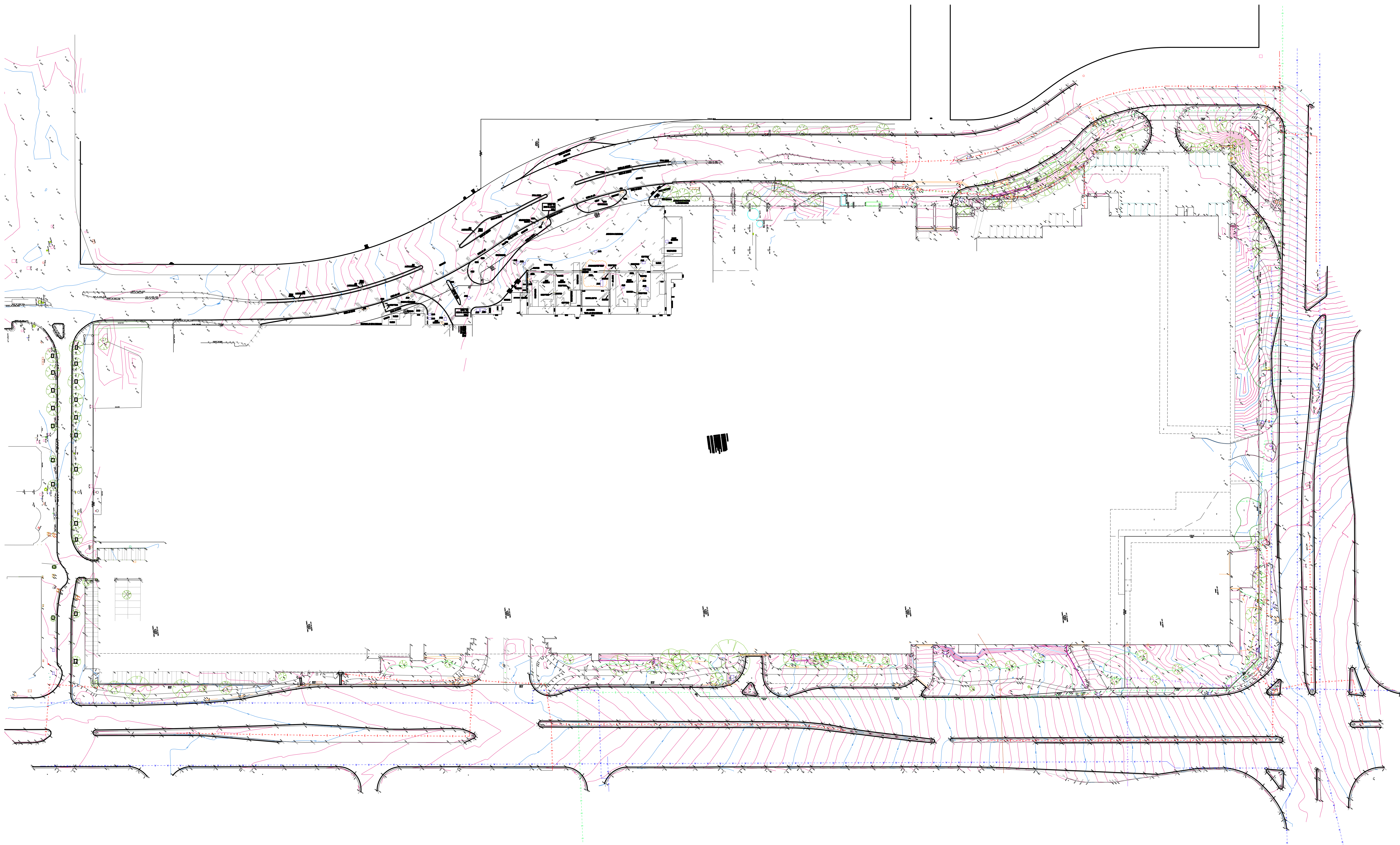

1 EXISTING CONDITIONS SURVEY PLAN
SCALE 1:500

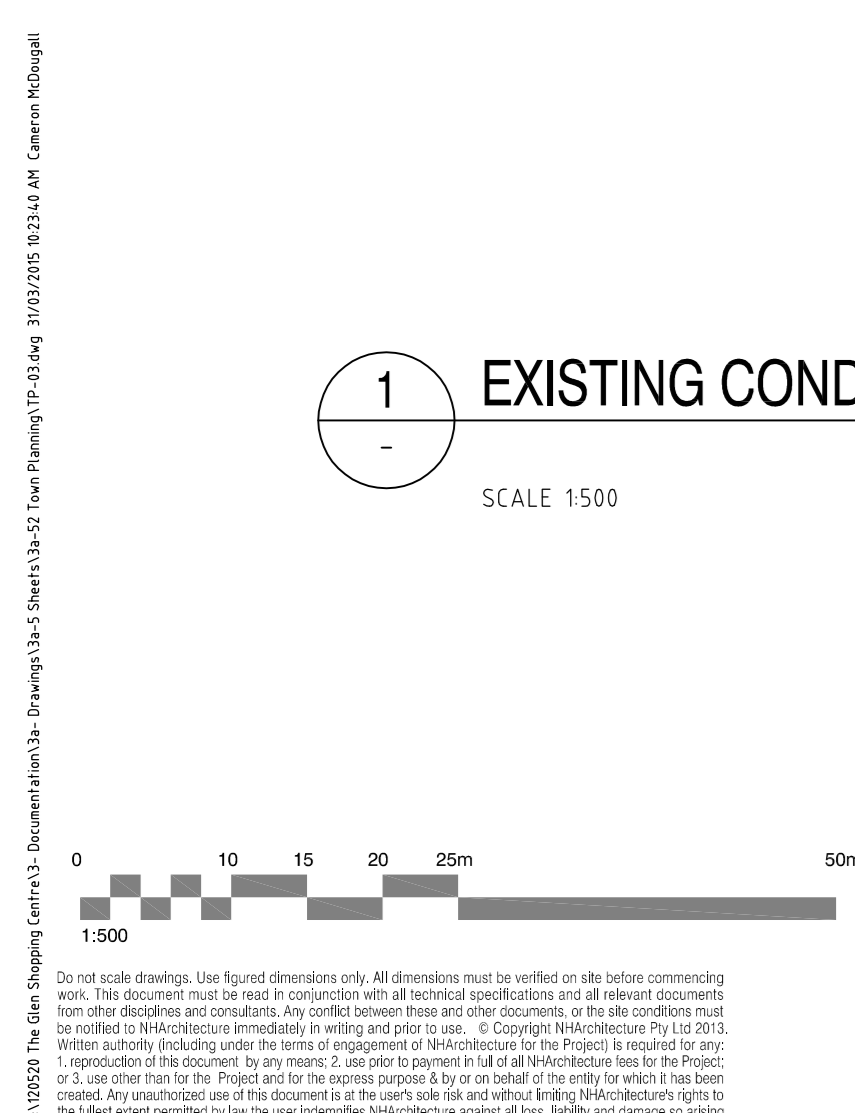

NOTE:
 SURVEY DATE PROVIDED BY "AAM" SURVEYORS, BASED ON DATA COLLECTED JAN 2014.
 FOR FURTHER DETAIL, REFER AAM DRAWINGS 22528001 (S1) - (S18), REVISION E, DATED 24.03.15.

<p>Revisions</p> <table border="1"> <thead> <tr> <th>No.</th> <th>Date</th> <th>Issued By</th> <th>Description</th> </tr> </thead> <tbody> <tr> <td>1</td> <td>21/03/15</td> <td>CM</td> <td>ISSUED FOR TOWN PLANNING - RESPONSE TO COUNCIL BR</td> </tr> </tbody> </table>		No.	Date	Issued By	Description	1	21/03/15	CM	ISSUED FOR TOWN PLANNING - RESPONSE TO COUNCIL BR	<p>Client</p> <p>FEDERATION CENTRES</p>	
No.	Date	Issued By	Description								
1	21/03/15	CM	ISSUED FOR TOWN PLANNING - RESPONSE TO COUNCIL BR								
<p>General Notes</p> <p>FOR PLANNING APPROVAL</p> <p>NHArchitecture</p> <p>Level 7 Commerce House 12-20 Riverview Lane Melbourne, Australia 3000</p> <p>Tel: +61 3 954 4950 Fax: +61 3 954 4958 www.nharchitecture.com.au</p>		<p>Project Name</p> <p>FEDERATION THE GLEN SHOPPING CENTRE</p> <p>Drawing Name</p> <p>Existing Conditions Survey Plan</p> <p>Architect</p> <p>PD</p> <p>Project Number</p> <p>120520</p>									
<p>Drawn By</p> <p>CM</p> <p>Drawing Number</p> <p>TP-03</p>		<p>Scale @ A0</p> <p>1:500</p> <p>Revision</p> <p>A</p>									

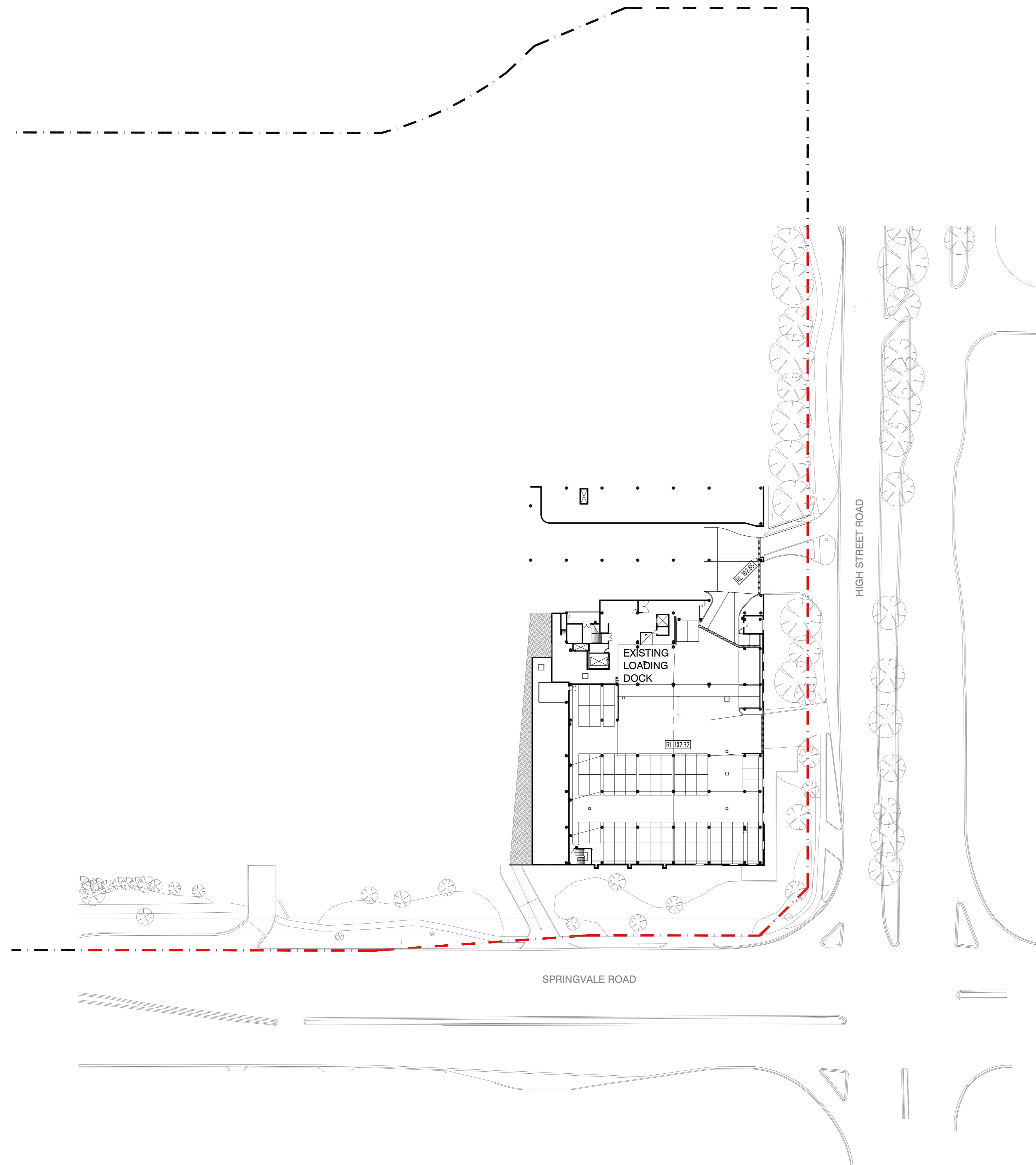

1 EXISTING PARKING LEVEL BASEMENT 03 RL 102.32
PURPLE LEVEL
SCALE 1500

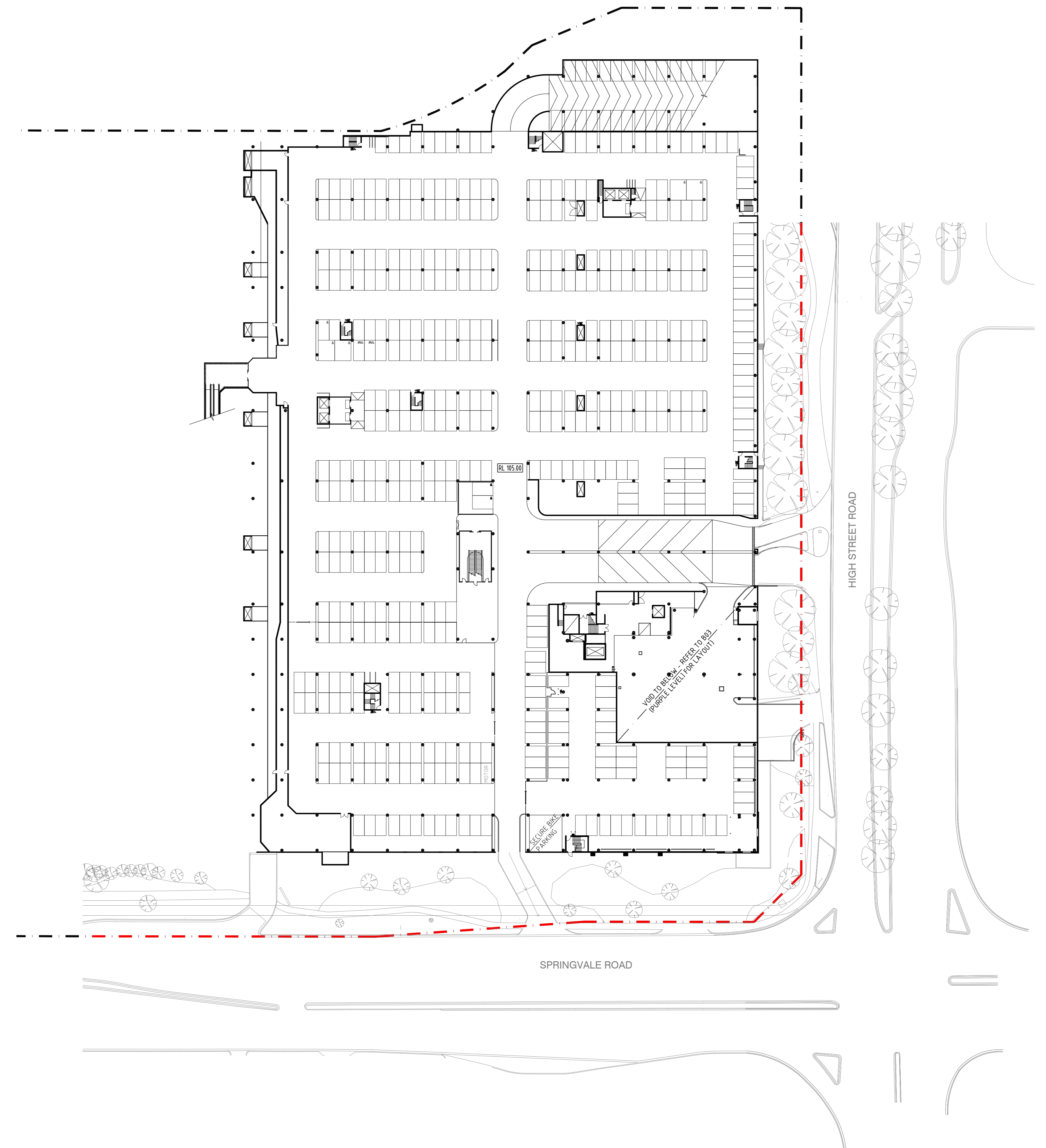

2 EXISTING PARKING LEVEL BASEMENT 02 RL 105.00
RED LEVEL
SCALE 1500

0 5 10 15 20 25m
1:1500

© 2020 NH Architecture Pty Ltd. All rights reserved. This drawing is the property of NH Architecture Pty Ltd. It is not to be used, copied, or reproduced in any form without the written consent of NH Architecture Pty Ltd. The information contained herein is for general information only and does not constitute an offer of any financial product or service. It is not intended to be used as a basis for investment decisions. The information contained herein is not to be used as a basis for investment decisions. The information contained herein is not to be used as a basis for investment decisions.

Revisions	
A	21/11/2020 PPK JS ISSUED FOR TOWN PLANNING
B	22/11/2020 PPK JS ISSUED FOR TOWN PLANNING

Client

General Notes

FOR PLANNING APPROVAL

NH Architecture
Level 7 Centerra House
12-20 Princes Lane
Melbourne, Australia 3000
Telephone +61 3 9554 8955
Facsimile +61 3 9554 4998
www.nharchitecture.com.au

Project Name		
FEDERATION THE GLEN SHOPPING CENTRE		
Drawing Name		
Existing Parking Levels - B02 RL105.00 & Existing B03 RL 102.32		
Architect		
PD	MW	1:500
Project Number		
120520	TP-10	A

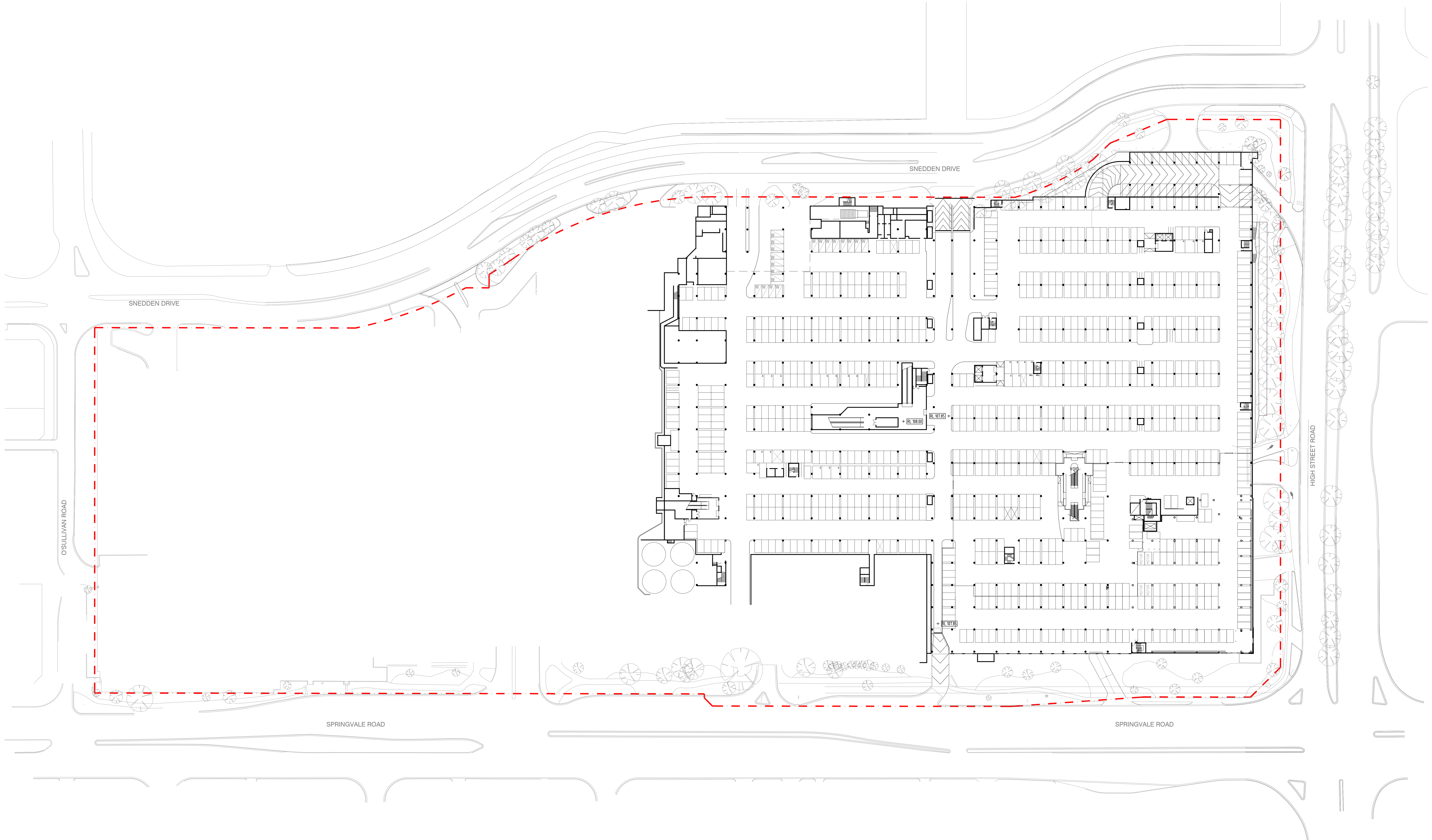

1 EXISTING PARKING LEVEL B01 RL 108.00
 YELLOW LEVEL
 SCALE 1:500

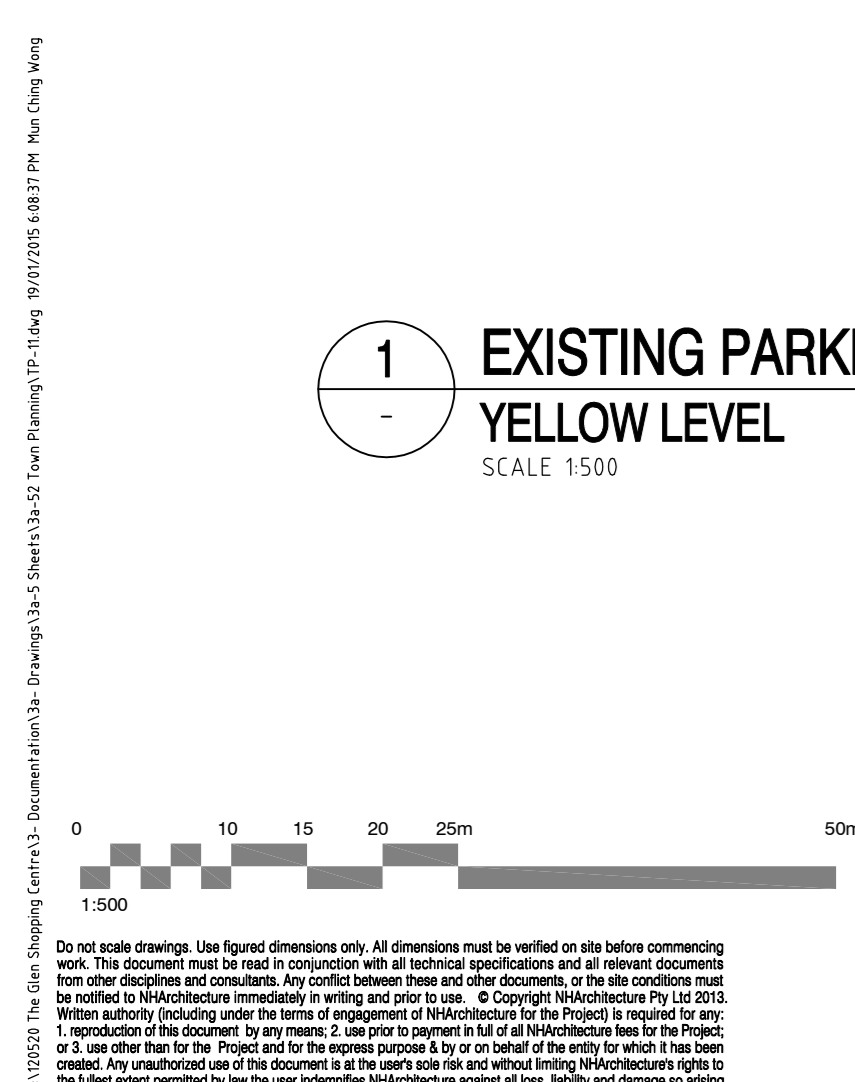

<p>Revisions</p> <table border="1"> <thead> <tr> <th>No.</th> <th>Date</th> <th>By</th> <th>Description</th> </tr> </thead> <tbody> <tr> <td> </td> <td> </td> <td> </td> <td> </td> </tr> </tbody> </table>		No.	Date	By	Description					<p>Client</p> <p>FEDERATION CENTRES</p>					
No.	Date	By	Description												
<p>General Notes</p> <p>FOR PLANNING APPROVAL</p> <p>NHArchitecture</p> <p>Level 7 Centerra House 12-20 Princes Lane Melbourne, Australia 3000</p> <p>Telephone +613 9554 8955 Facsimile +613 9554 4958 www.nharchitecture.com.au</p>		<p>Project Name</p> <p>FEDERATION THE GLEN SHOPPING CENTRE</p> <p>Drawing Name</p> <p>Existing Parking Level B01 - RL 108.00 Yellow Level</p> <p>Scale @ A0</p> <table border="1"> <tr> <td>Architect</td> <td>Drawn By</td> <td>Scale</td> </tr> <tr> <td>PD</td> <td>MW</td> <td>1:500</td> </tr> </table> <table border="1"> <tr> <td>Project Number</td> <td>Drawing Number</td> <td>Revision</td> </tr> <tr> <td>120520</td> <td>TP-11</td> <td>A</td> </tr> </table>		Architect	Drawn By	Scale	PD	MW	1:500	Project Number	Drawing Number	Revision	120520	TP-11	A
Architect	Drawn By	Scale													
PD	MW	1:500													
Project Number	Drawing Number	Revision													
120520	TP-11	A													

© 2019 NH Architecture Pty Ltd. All rights reserved. This drawing is the property of NH Architecture Pty Ltd. It is not to be used, copied, or reproduced in any form without the written consent of NH Architecture Pty Ltd. The information contained herein is for the sole use of the client and is not to be used for any other purpose. NH Architecture Pty Ltd. is not responsible for any errors or omissions in this drawing.

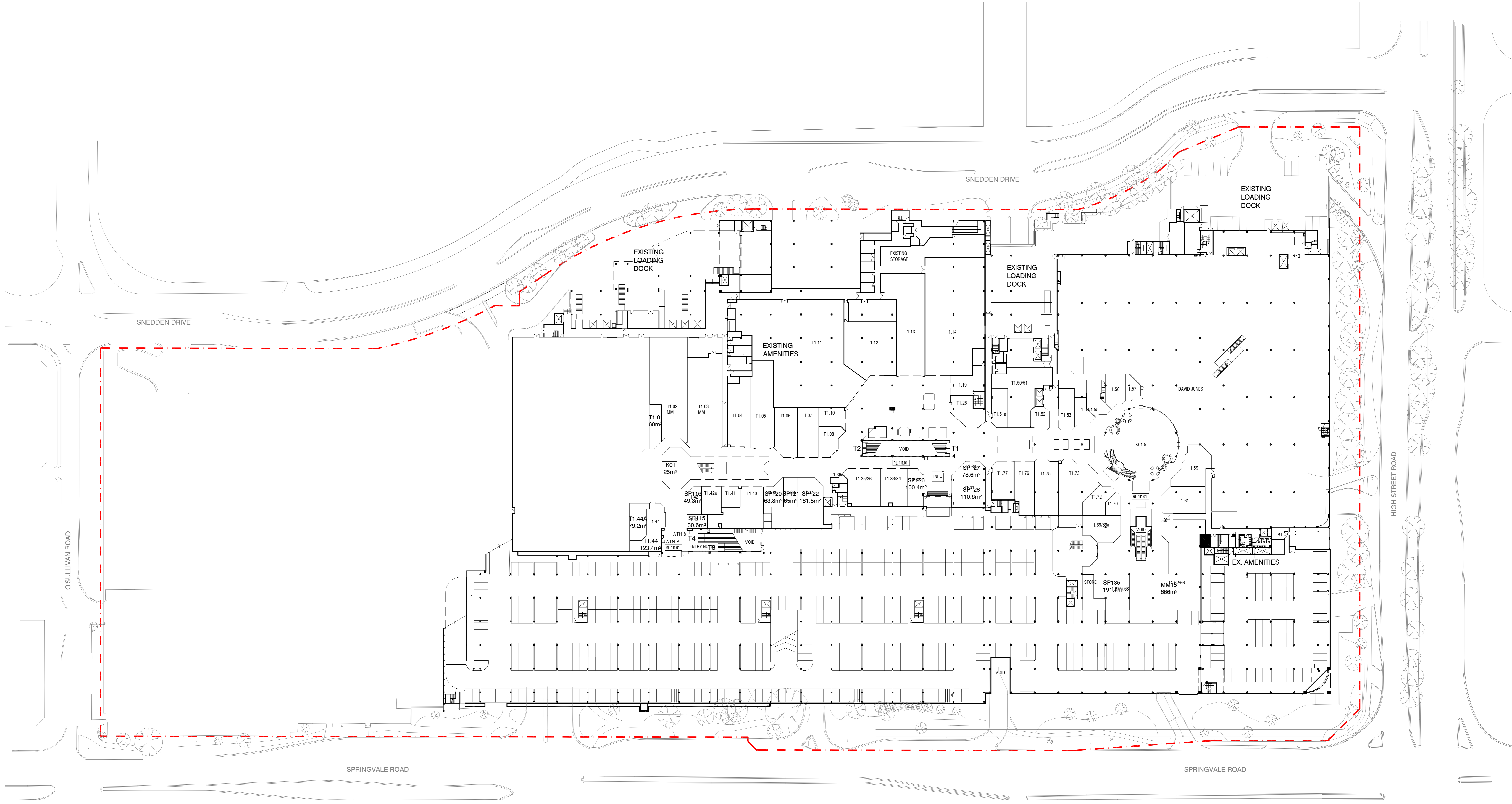

1 EXISTING RETAIL & PARKING LEVEL 1 RL 111.01
GREEN LEVEL
SCALE 1:500

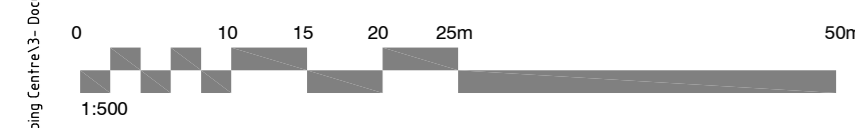

© 2020 NH Architecture Pty Ltd. All rights reserved. This drawing is the property of NH Architecture Pty Ltd. It is to be used only for the project and site for which it was prepared. It is not to be used for any other project or site without the written consent of NH Architecture Pty Ltd. The client acknowledges that it is responsible for ensuring that this drawing is used only for the project and site for which it was prepared. NH Architecture Pty Ltd. is not responsible for any errors or omissions in this drawing.

<p>Revisions</p>		<p>Client</p>	
<p>General Notes</p>		<p>FEDERATION CENTRES</p>	
<p>FOR PLANNING APPROVAL</p>		<p>NH Architecture</p>	
<p>Level 7 Customer House 12-20 Princes Lane Melbourne, Australia 3000</p>		<p>Telephone +613 9554 8955 Facsimile +613 9554 4998 www.nharchitecture.com.au</p>	
<p>Project Name</p>	<p>FEDERATION THE GLEN SHOPPING CENTRE</p>	<p>Project Number</p>	<p>120520</p>
<p>Drawing Name</p>	<p>Existing Retail & Parking Level 1 - RL 111.01 Green Level</p>	<p>Drawing Number</p>	<p>TP-12</p>
<p>Architect</p>	<p>PD</p>	<p>Drawn By</p>	<p>MW</p>
<p>Scale @ A0</p>	<p>1:500</p>	<p>Revision</p>	<p>A</p>

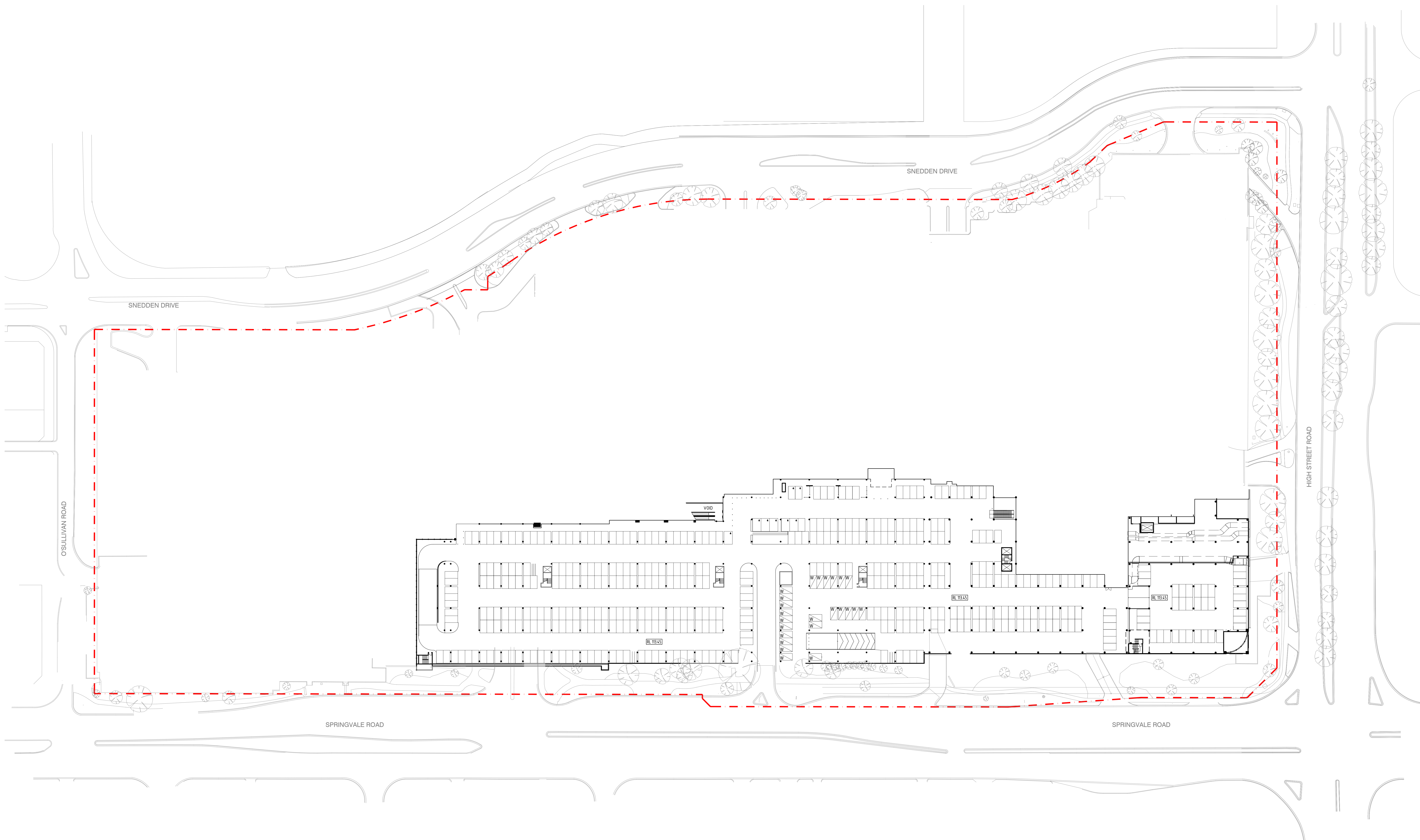

1 EXISTING PARKING MEZZANINE LEVEL 1.5 RL 113.45
 BLUE LEVEL
 SCALE 1:500

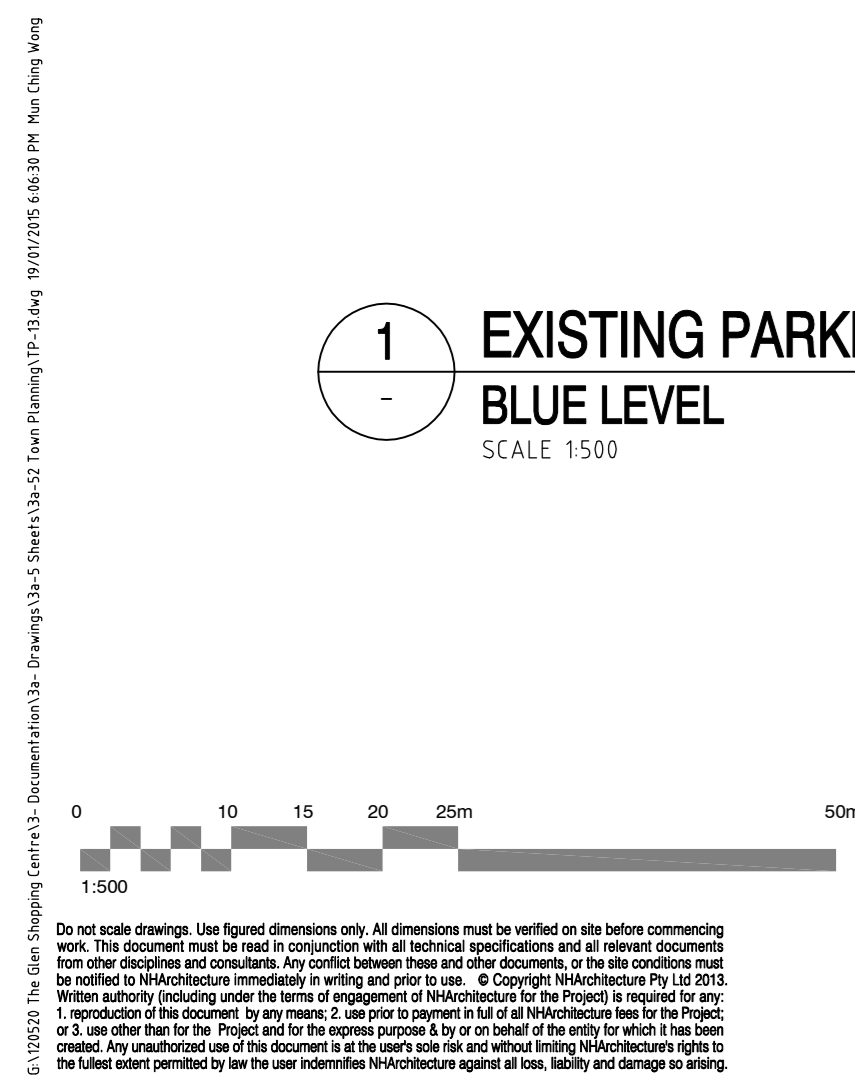

<p>Revisions</p> <table border="1"> <thead> <tr> <th>No.</th> <th>Date</th> <th>By</th> <th>Description</th> </tr> </thead> <tbody> <tr> <td> </td> <td> </td> <td> </td> <td> </td> </tr> </tbody> </table>		No.	Date	By	Description					<p>Client</p> <p>FEDERATION CENTRES</p>	
No.	Date	By	Description								
<p>General Notes</p> <p>FOR PLANNING APPROVAL</p> <p>NHArchitecture</p> <p>Level 7 Centoria House 12-20 Finlayson Lane Melbourne, Australia 3000</p> <p>Telephone +613 9554 8955 Facsimile +613 9554 4938 www.nharchitecture.net</p>		<p>Project Name</p> <p>FEDERATION THE GLEN SHOPPING CENTRE</p> <p>Drawing Name</p> <p>Existing Parking Mezz Level 1.5 - RL 113.45 Blue Level</p> <p>Scale @ A0</p> <p>1:500</p>									
<p>Architect</p> <p>PD</p>		<p>Drawn By</p> <p>MW</p>									
<p>Project Number</p> <p>120520</p>		<p>Drawing Number</p> <p>TP-13</p>									
<p>Revision</p>		<p>Revision</p> <p>A</p>									

© 2018 NH Architecture Pty Ltd. All rights reserved. This drawing is the property of NH Architecture Pty Ltd. It is to be used for the project and site only. It is not to be reproduced, stored in a retrieval system, or transmitted in any form or by any means, electronic, mechanical, photocopying, recording, or by any information storage and retrieval system, without the prior written permission of NH Architecture Pty Ltd.

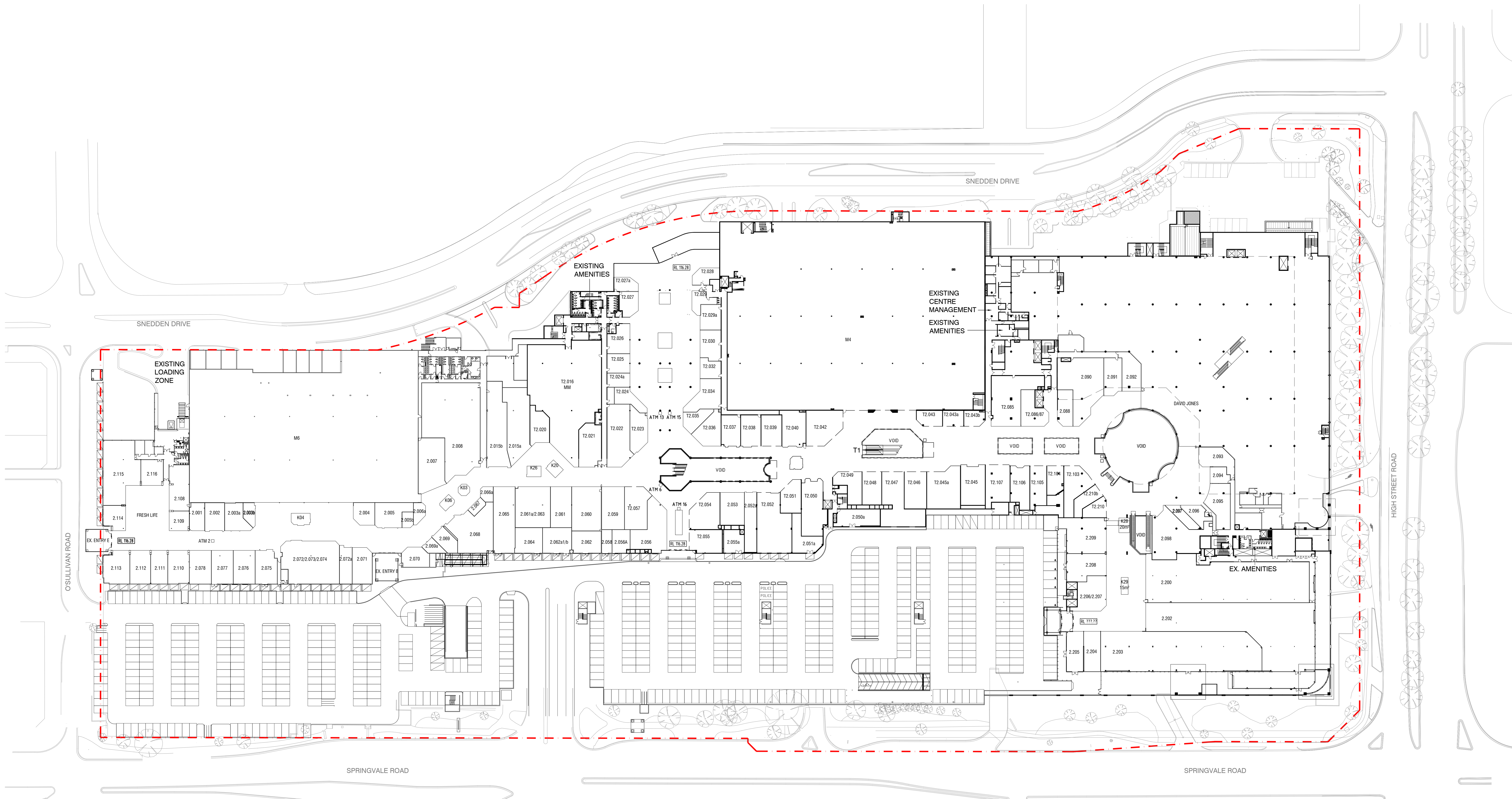

1 EXISTING RETAIL & PARKING LEVEL 2 RL 116.28
 WHITE LEVEL
 SCALE 1:500

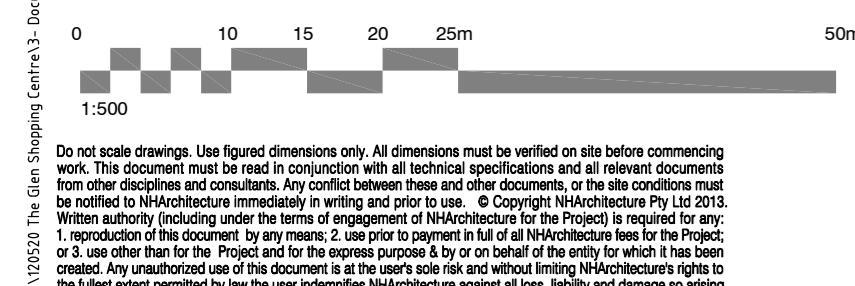

© 2024 Federation Centres Pty Ltd. All rights reserved. This document is the property of Federation Centres Pty Ltd. It is intended for use only for the project and site for which it is prepared. It is not to be used for any other purpose without the written consent of Federation Centres Pty Ltd. Federation Centres Pty Ltd. is not responsible for any errors or omissions in this document. Federation Centres Pty Ltd. is not liable for any damage or loss resulting from the use of this document.

Revisions		Client	
General Notes		Project Name	
FOR PLANNING APPROVAL		FEDERATION THE GLEN SHOPPING CENTRE	
		Drawing Name Existing Retail & Parking Level 2 - RL 116.28 White Level	
Architect	Drawn By	Scale	Sheet
PD	MW	1:500	40
Project Number	Drawing Number	Revision	
120520	TP-14	A	

Level 2 Centres House
 12-20 Fiveways Lane
 Melbourne, Australia 3000
 Telephone +613 9554 4955
 Facsimile +613 9554 4958
 www.federation.net.au

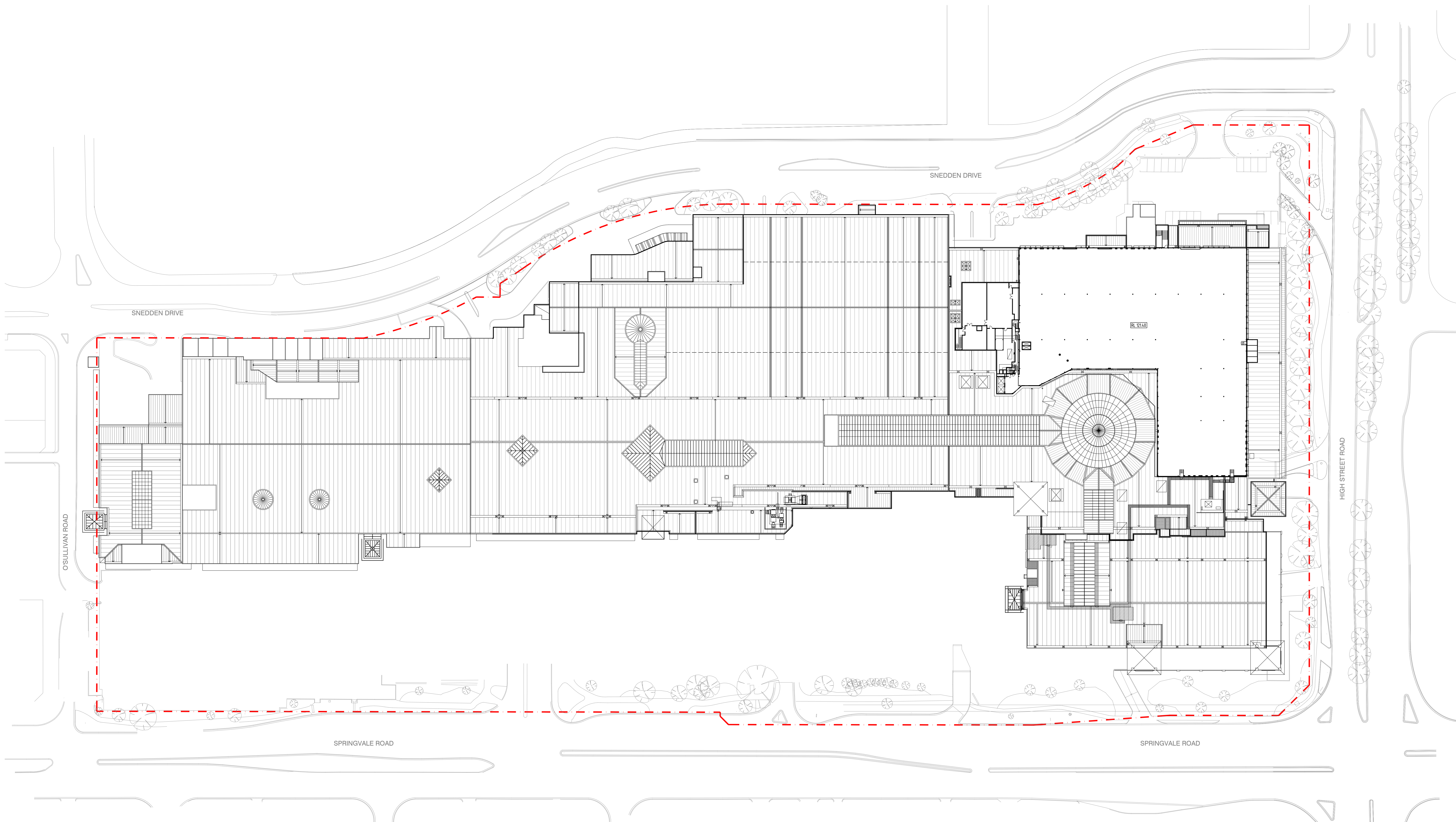

1 EXISTING LOWER ROOF PLAN & LEVEL 3 PLAN RL 121.40
SCALE 1:500

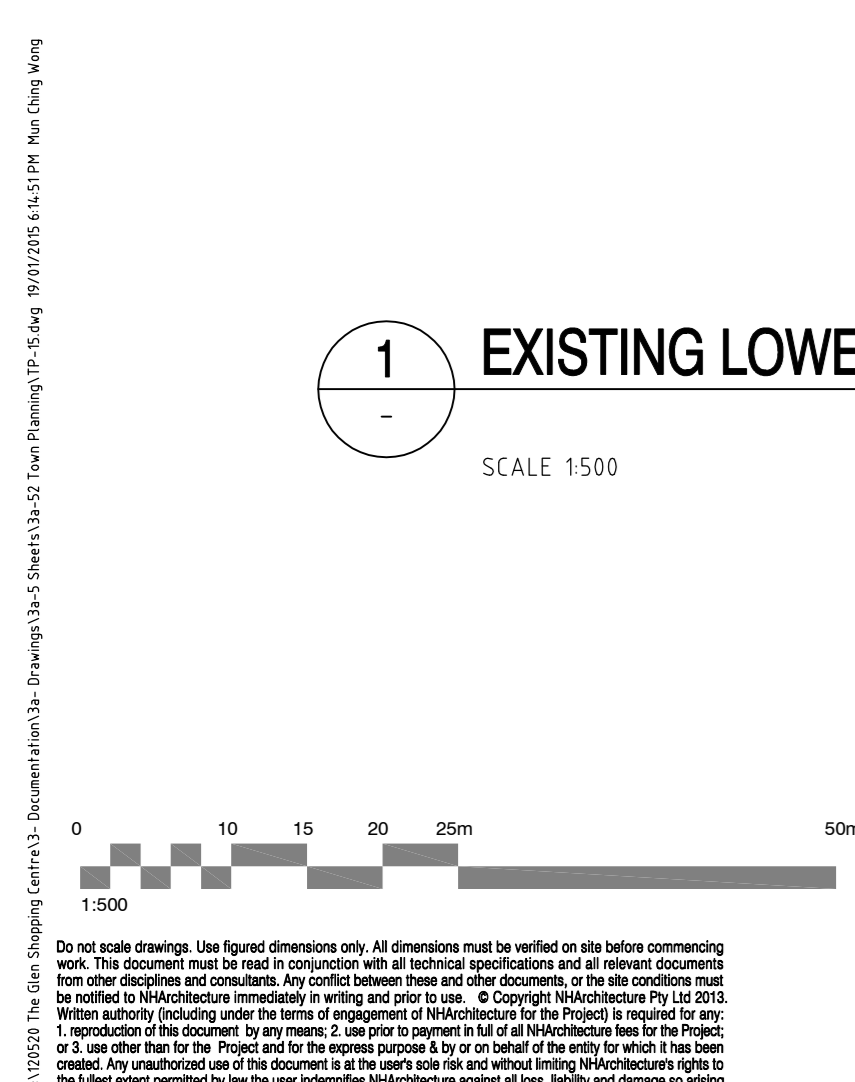

<p>Revisions</p> <table border="1"> <thead> <tr> <th>No.</th> <th>Date</th> <th>By</th> <th>Description</th> </tr> </thead> <tbody> <tr> <td> </td> <td> </td> <td> </td> <td> </td> </tr> </tbody> </table>		No.	Date	By	Description					<p>Client</p> <p>FEDERATION CENTRES</p>	
No.	Date	By	Description								
<p>General Notes</p> <p>FOR PLANNING APPROVAL</p> <p>NHArchitecture</p> <p>Level 7 Commerce House 12-20 Princes Lane Melbourne, Australia 3000</p> <p>Telephone +613 9554 8955 Facsimile +613 9554 4998 www.nharchitecture.com.au</p>		<p>Project Name</p> <p>FEDERATION THE GLEN SHOPPING CENTRE</p> <p>Drawing Name</p> <p>Existing Lower Roof Plan & Existing Level 3 Floor Plan - RL 121.40</p> <p>Scale @ A0</p> <p>1:500</p>									
<p>Project Number</p> <p>120520</p>		<p>Drawing Number</p> <p>TP-15</p>									
<p>Architect</p> <p>PD</p>		<p>Drawn By</p> <p>MW</p>									
<p>Revision</p> <p>A</p>		<p>Revision</p> <p>A</p>									

© 2015 NH Architecture. All rights reserved. This drawing is the property of NH Architecture and is not to be reproduced, stored in a retrieval system, or transmitted in any form or by any means, electronic, mechanical, photocopying, recording, or by any information storage and retrieval system, without the prior written permission of NH Architecture. The design of this drawing is the property of NH Architecture and is not to be reproduced, stored in a retrieval system, or transmitted in any form or by any means, electronic, mechanical, photocopying, recording, or by any information storage and retrieval system, without the prior written permission of NH Architecture.

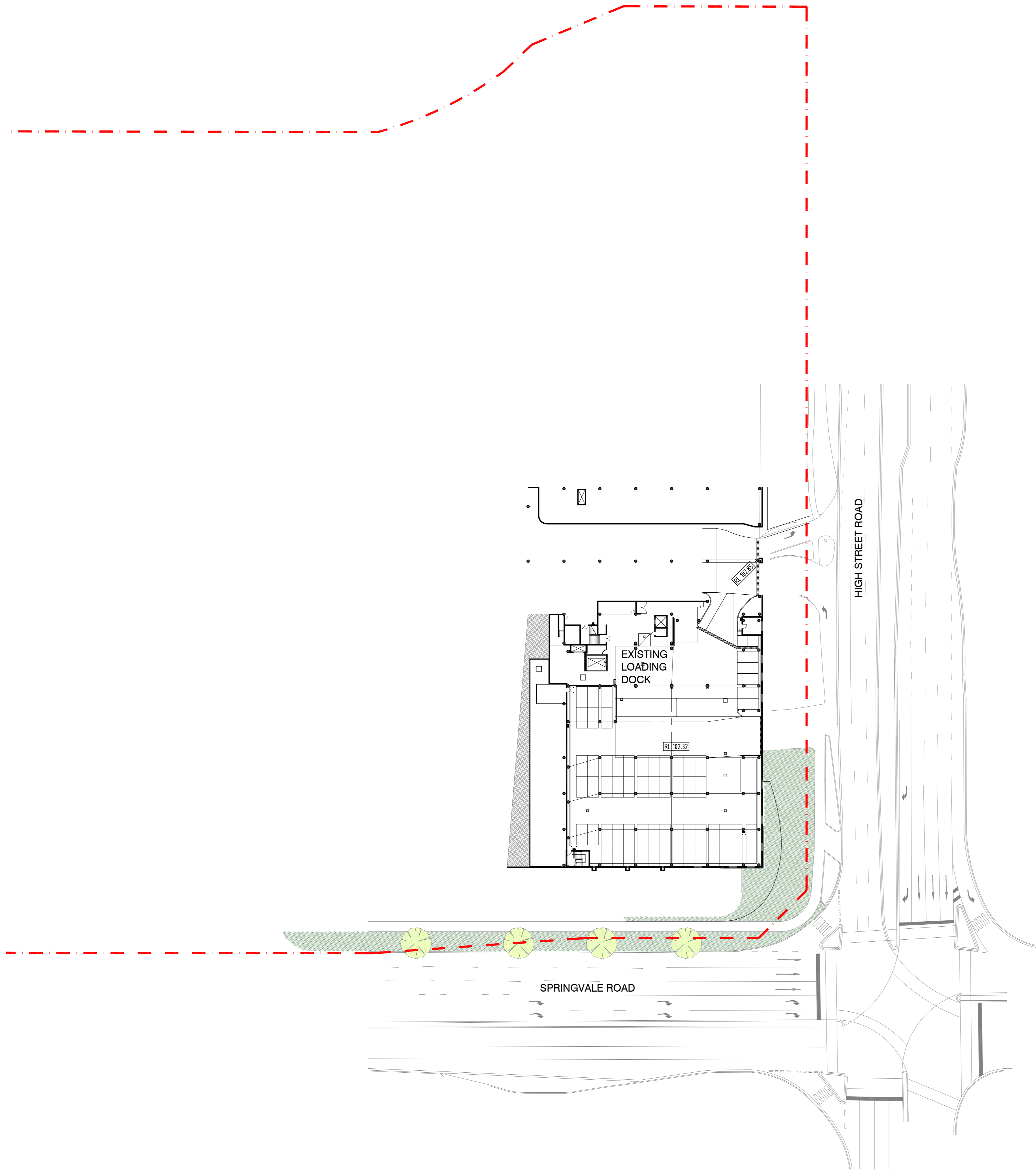

1 EXISTING PARKING LEVEL BASEMENT 03 RL 102.32
PURPLE LEVEL
SCALE 1:500

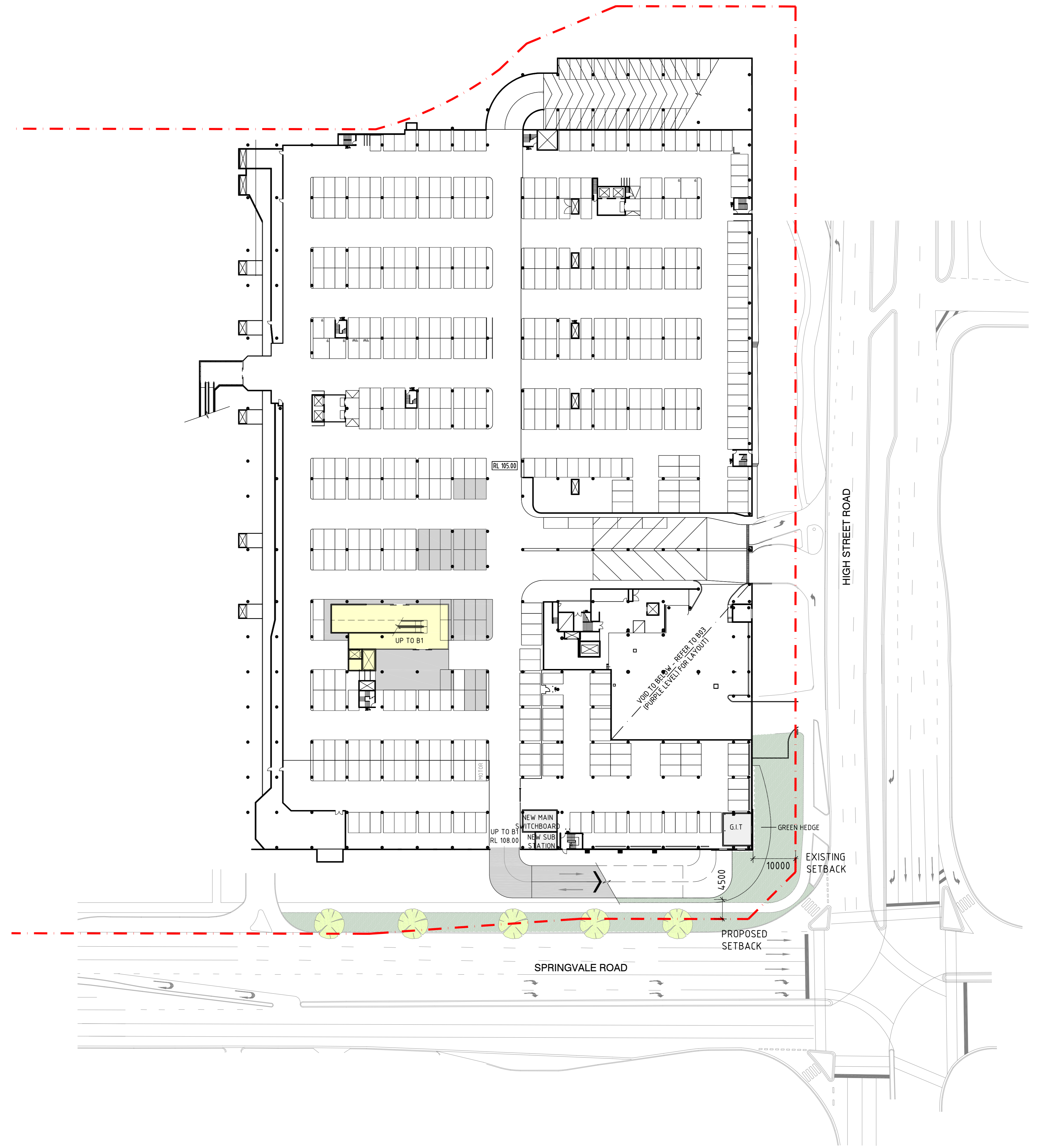

2 PARKING LEVEL BASEMENT 02 RL 105.00
RED LEVEL
SCALE 1:500

NOTE:
EXISTING TREES NOT
SHOWN FOR CLARITY

PROPOSED DEVELOPMENT LEGEND

- | | | |
|------------------------|--------------------|-----------------------|
| MAJOR RETAIL | CIRCULATION / MALL | CARPARK - PUBLIC |
| MINI MAJOR RETAIL | SQUARE | CARPARK - PRIVATE |
| SPECIALTY RETAIL | LANDSCAPING | BOH - GENERAL/SERVICE |
| FOOD & BEVERAGE RETAIL | RESIDENTIAL | STORAGE |
| KIOSK | | AMENITIES |

Revisions	Client
	FEDERATION CENTRES
	NHArchitecture

FEDERATION CENTRES

FOR PLANNING APPROVAL

NHArchitecture
Level 7 Commerce House
12-20 Princes Lane
Melbourne, Australia 3000

Project Name FEDERATION THE GLEN SHOPPING CENTRE		
Drawing Name Parking Levels - B02 RL105.00 & Existing B03 RL 102.32		
Architect PD	Drawn By NN	Scale @ A0 1:500
Project Number 120520	Drawing Number TP-20	Revision B

0 5 10 15 20 25m
1:500

Copyright © 2015 by NH Architecture Pty Ltd. All rights reserved. This drawing is the property of NH Architecture Pty Ltd. It is to be used only for the project and site for which it was prepared. No part of this drawing may be reproduced, stored in a retrieval system, or transmitted in any form or by any means, electronic, mechanical, photocopying, recording, or by any information storage and retrieval system, without the prior written permission of NH Architecture Pty Ltd. The design and construction of the project shall be the responsibility of the client and the contractor. NH Architecture Pty Ltd. is not liable for any errors or omissions in this drawing. The client and contractor shall be responsible for obtaining all necessary permits and approvals from the relevant authorities. The design and construction of the project shall be the responsibility of the client and the contractor. NH Architecture Pty Ltd. is not liable for any errors or omissions in this drawing. The client and contractor shall be responsible for obtaining all necessary permits and approvals from the relevant authorities.

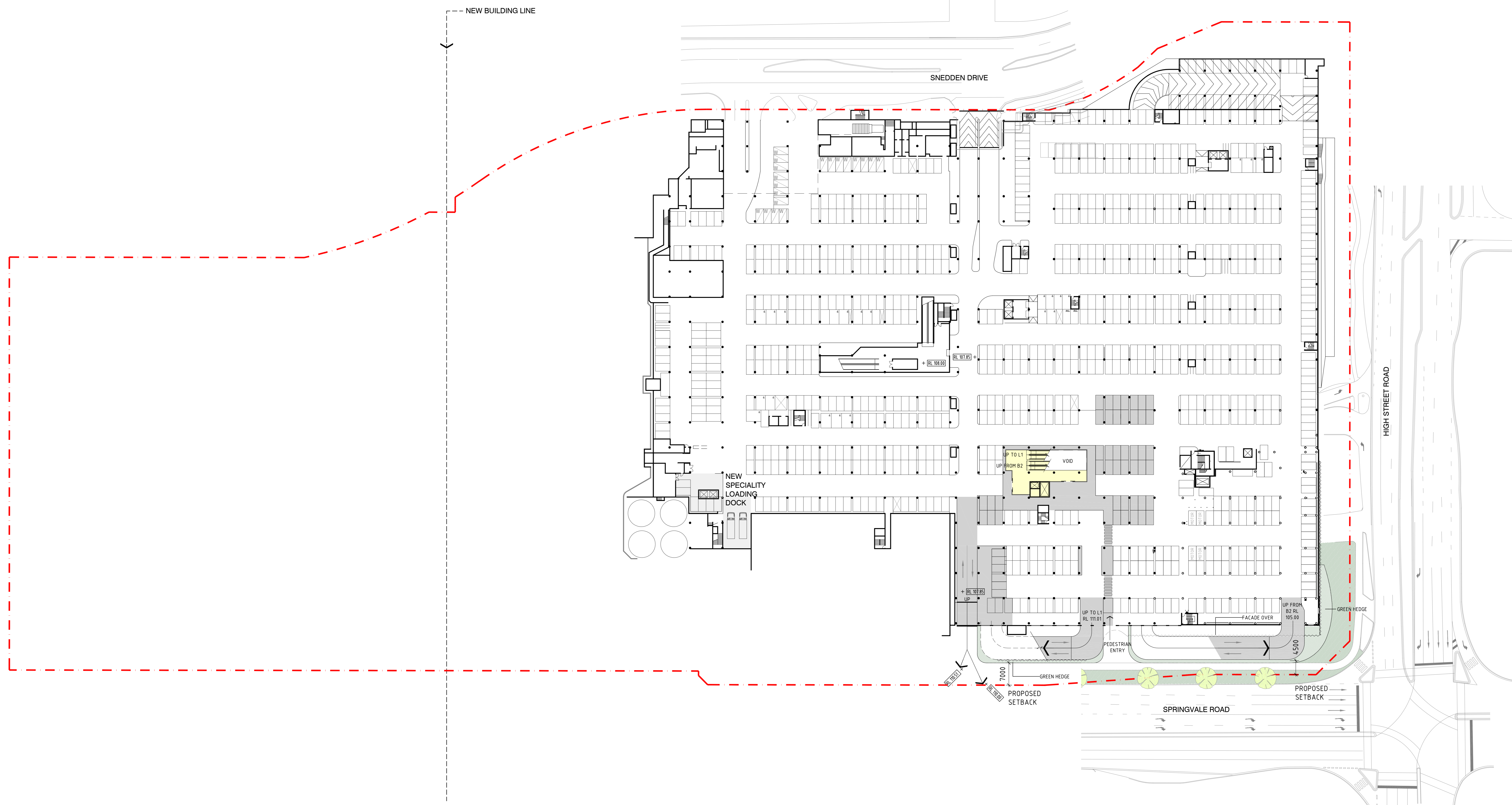

1 PARKING LEVEL B01 - RL 108.00
 YELLOW LEVEL
 SCALE 1:500

NOTE:
 EXISTING TREES NOT
 SHOWN FOR CLARITY

- PROPOSED DEVELOPMENT LEGEND**
- MAJOR RETAIL
 - MINI MAJOR RETAIL
 - SPECIALTY RETAIL
 - FOOD & BEVERAGE RETAIL
 - KIOSK
 - CIRCULATION / MALL
 - SQUARE
 - LANDSCAPING
 - RESIDENTIAL
 - CARPARK - PUBLIC
 - CARPARK - PRIVATE
 - BOH - GENERAL/SERVICE
 - STORAGE
 - AMENITIES

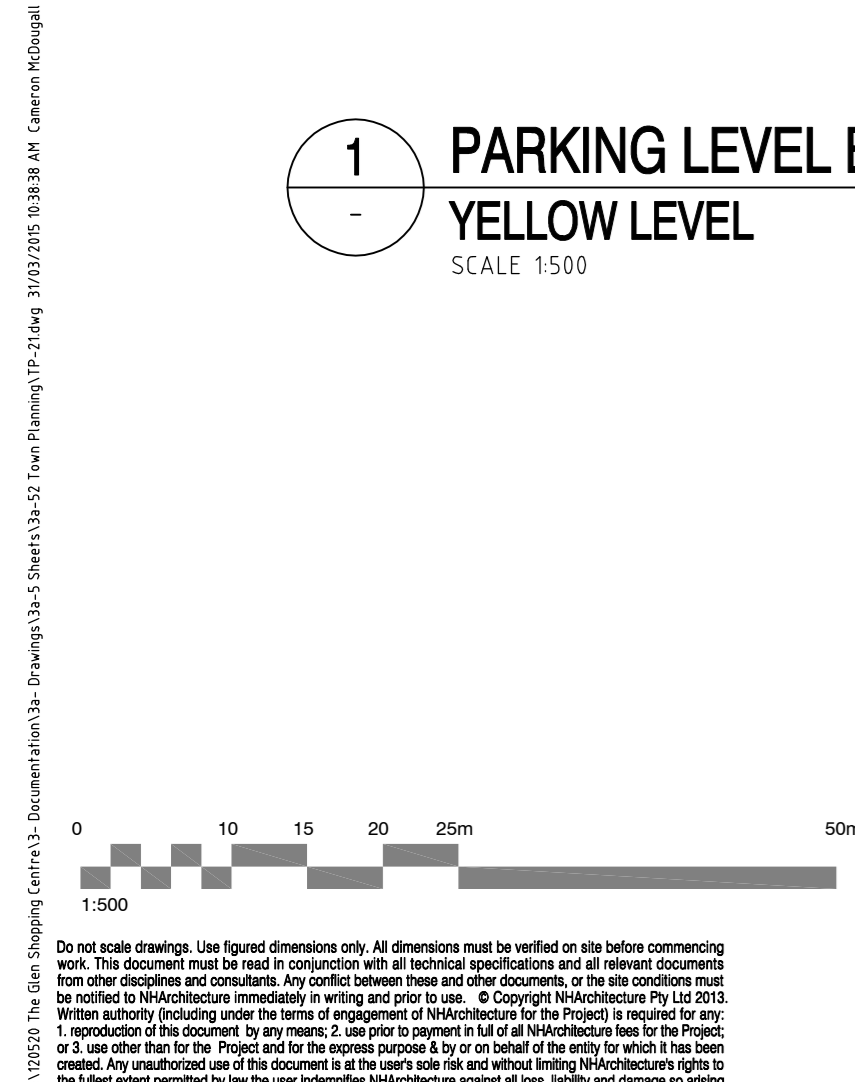

Client
 FEDERATION CENTRES

FOR PLANNING APPROVAL

NHArchitecture
 Level 7 Commerce House
 12-20 Princes Lane
 Melbourne, Australia 3000
 Telephone +61 3 9654 4955
 Facsimile +61 3 9654 4958
 www.nharchitecture.com.au

Project Name	FEDERATION THE GLEN SHOPPING CENTRE
Drawing Name	Parking Level B01 - RL 108.00 Yellow Level
Architect	PD
Drawn By	NN
Scale @ A0	1:500
Project Number	120520
Drawing Number	TP-21
Revision	B

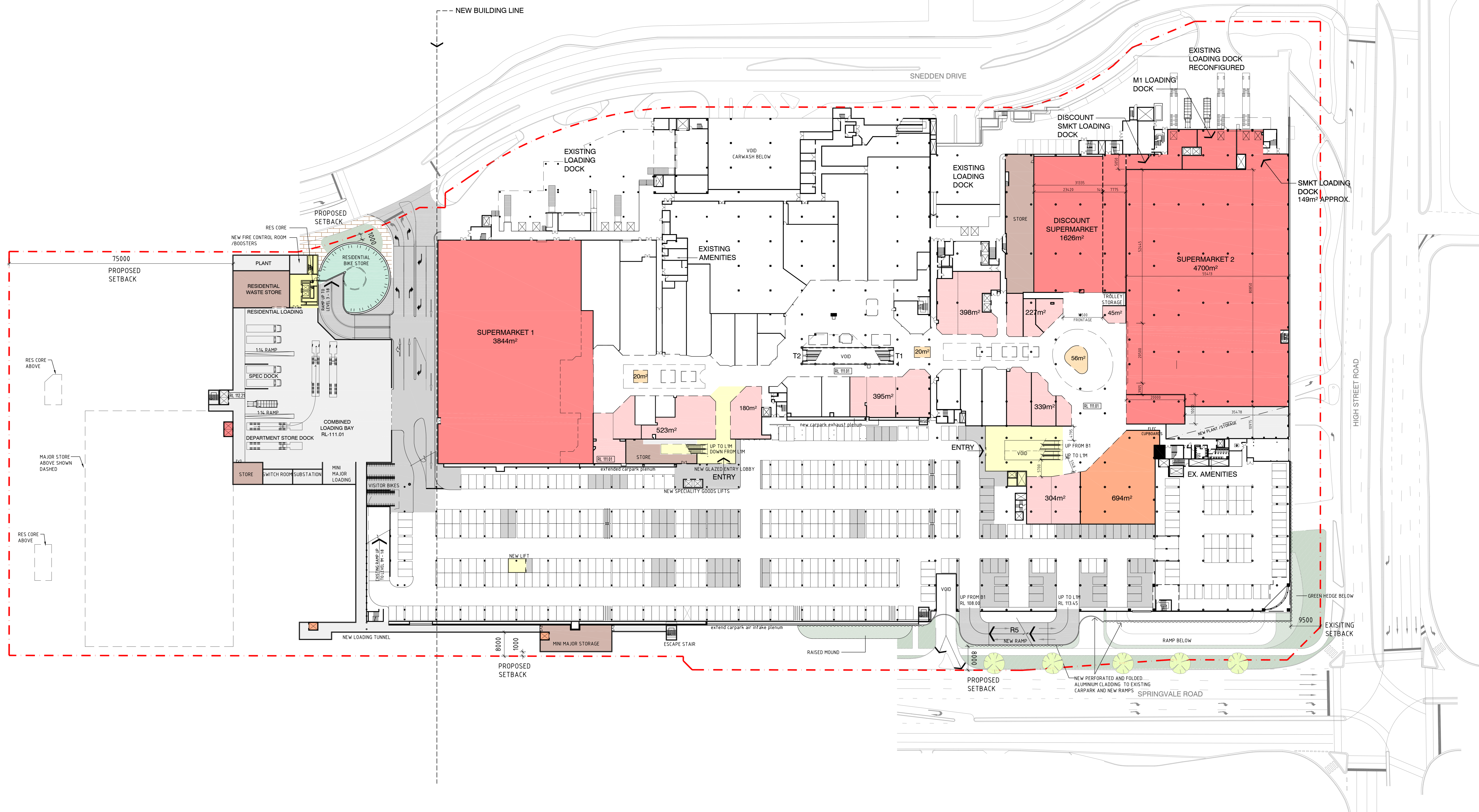

1 RETAIL & PARKING LEVEL 1 - RL 111.01
GREEN LEVEL
SCALE 1:500

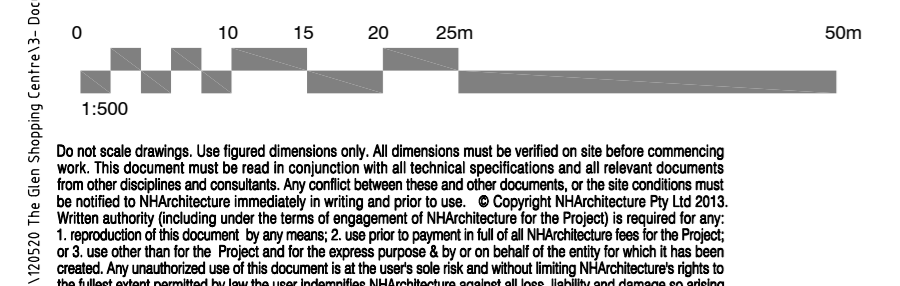

PROPOSED DEVELOPMENT LEGEND

 MAJOR RETAIL	 CIRCULATION / MALL	 CARPARK - PUBLIC
 MINI MAJOR RETAIL	 SQUARE	 CARPARK - PRIVATE
 SPECIALTY RETAIL	 LANDSCAPING	 BOH - GENERAL/SERVICE
 FOOD & BEVERAGE RETAIL	 RESIDENTIAL	 STORAGE
 KIOSK		 AMENITIES

Revisions

No.	Date	Issue/Check	Description
B	21/11/15	CH	REVISED FOR TOWN PLANNING - RESPONSE TO DUNCEL RPT
A	21/11/15	NN	ISSUED FOR TOWN PLANNING

Client
FEDERATION CENTRES

Project Name
FEDERATION THE GLEN SHOPPING CENTRE

Drawing Name
Retail & Parking Level 1 - RL 111.01 Green Level

General Notes
FOR PLANNING APPROVAL

Architect
NH Architecture
Level 7 Commerce House
12-20 Fiverville Lane
Melbourne, Australia 3000
Telephone +613 9654 4955
Facsimile +613 9654 4958
www.nharchitecture.com.au

Project Number
120520

Drawing Number
TP-22

Revision
B

Scale @ A0
1:500

G:\020162 - New Shopping Centres - Federation The Glen\111.01 - Retail & Parking Level 1 - RL 111.01 - Green Level.dwg
 21/11/15 10:00 AM
 1:500
 Scale: 1:500
 Date: 21/11/15
 Author: [Name]
 Check: [Name]
 Issue: [Name]

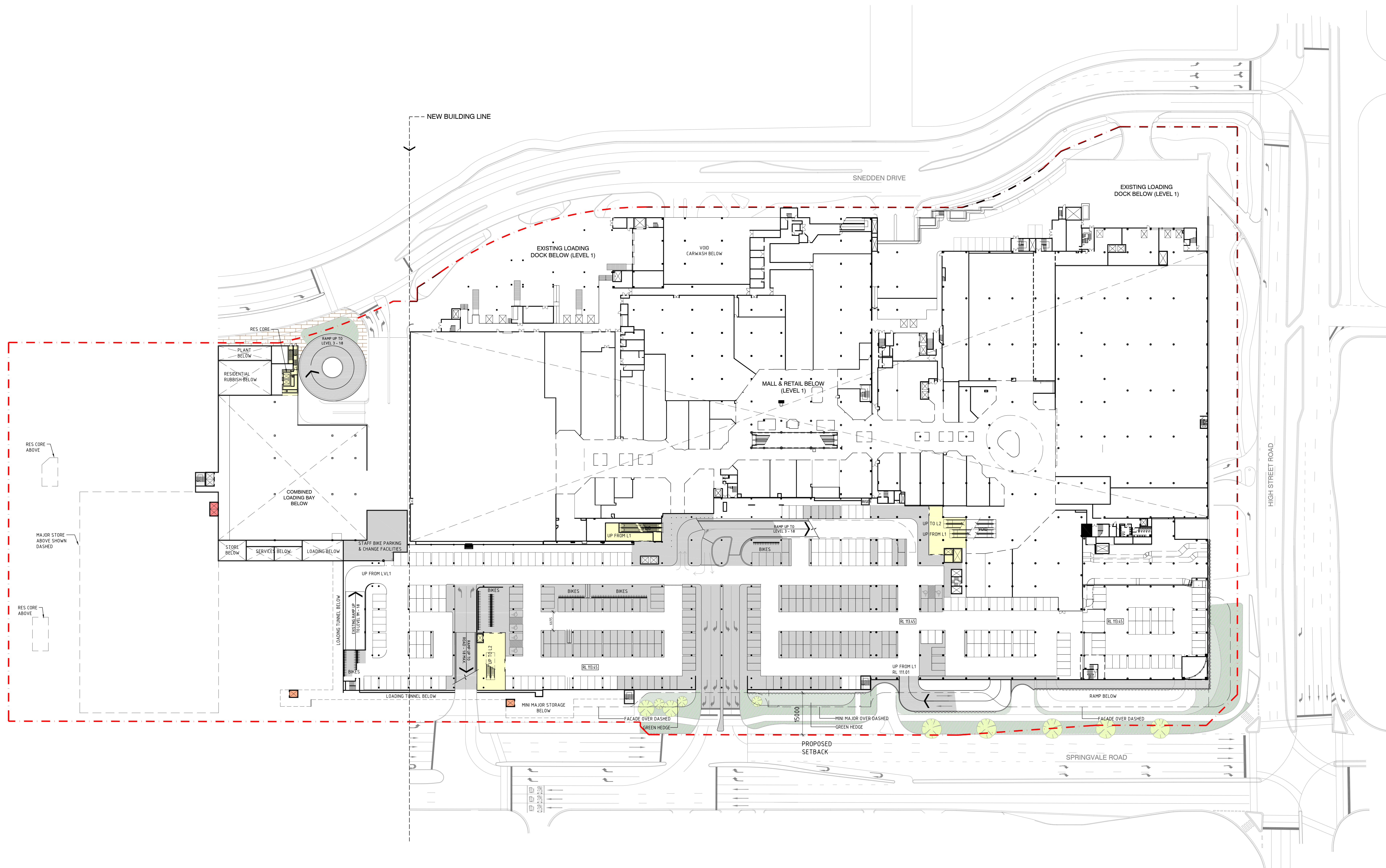

1 PARKING MEZZANINE LEVEL 1.5 - RL 113.45
 BLUE LEVEL
 SCALE 1:500

NOTE:
 EXISTING TREES NOT
 SHOWN FOR CLARITY

PROPOSED DEVELOPMENT LEGEND

 MAJOR RETAIL	 CIRCULATION / MALL	 CARPARK - PUBLIC
 MINI MAJOR RETAIL	 SQUARE	 CARPARK - PRIVATE
 SPECIALTY RETAIL	 LANDSCAPING	 BOH - GENERAL/SERVICES
 FOOD & BEVERAGE RETAIL	 RESIDENTIAL	 STORAGE
 KIOSK		 AMENITIES

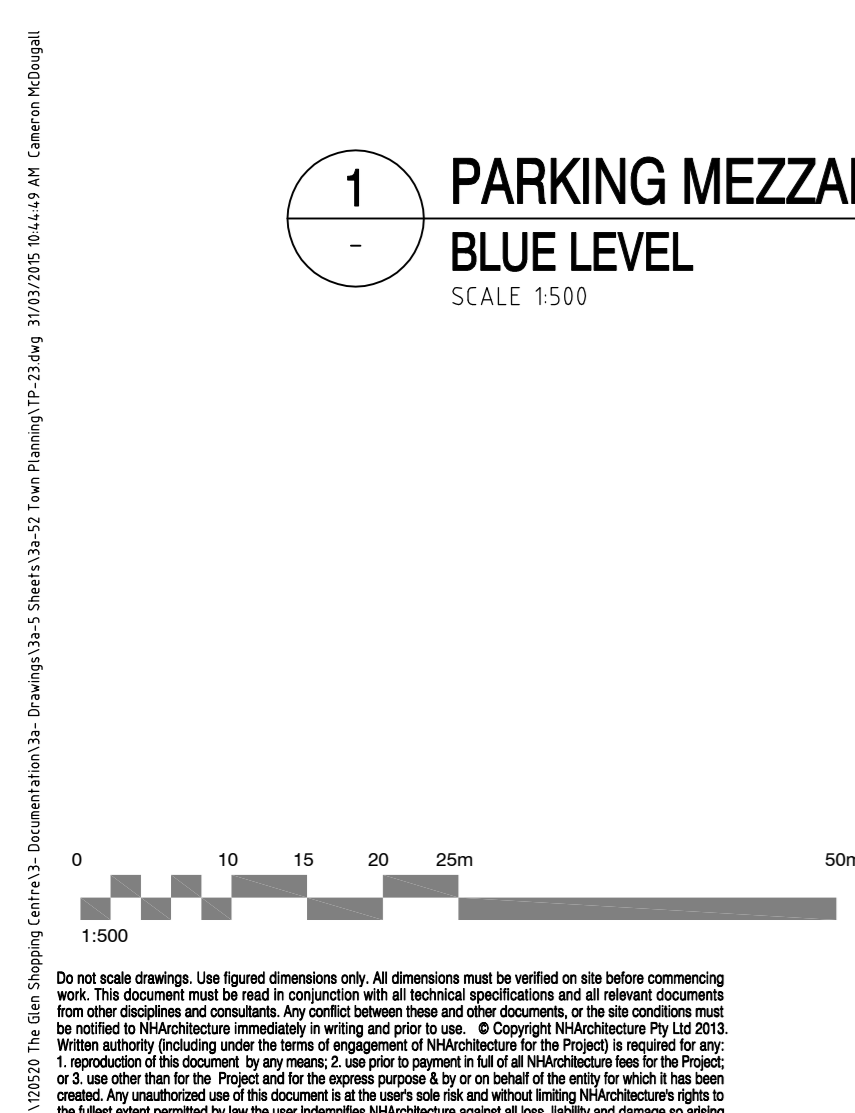

Revisions

1	21/15	NN	PD	ISSUED FOR TOWN PLANNING
2	21/15	NN	PD	REVISED FOR TOWN PLANNING - RESPONSE TO DUNCEL RPT

Client: **FEDERATION CENTRES**

Project Name: **FEDERATION THE GLEN SHOPPING CENTRE**

Drawing Name: **Parking Mezz Level 1.5 - RL 113.45 Blue Level**

Scale: **1:500**

Project Number: **120520**

Drawing Number: **TP-23**

Revision: **B**

Architect: **NH Architecture**

Level 7 Commerce House
 12-20 Princes Lane
 Melbourne, Australia 3000

Telephone: +613 9654 4955
 Facsimile: +613 9654 4958
 www.nharchitecture.net

All dimensions are in millimetres unless otherwise stated. All dimensions shall be verified on site before commencing construction. The client shall be responsible for obtaining all necessary permits and approvals. The architect shall be responsible for ensuring that the design complies with all applicable laws and regulations. The client shall be responsible for providing all necessary information and data. The architect shall be responsible for providing all necessary drawings and documents. The client shall be responsible for providing all necessary funds. The architect shall be responsible for providing all necessary services. The client shall be responsible for providing all necessary materials. The architect shall be responsible for providing all necessary labor. The client shall be responsible for providing all necessary equipment. The architect shall be responsible for providing all necessary tools. The client shall be responsible for providing all necessary safety. The architect shall be responsible for providing all necessary health. The client shall be responsible for providing all necessary environment. The architect shall be responsible for providing all necessary social. The client shall be responsible for providing all necessary economic. The architect shall be responsible for providing all necessary cultural. The client shall be responsible for providing all necessary heritage. The architect shall be responsible for providing all necessary landscape. The client shall be responsible for providing all necessary infrastructure. The architect shall be responsible for providing all necessary utilities. The client shall be responsible for providing all necessary services. The architect shall be responsible for providing all necessary goods. The client shall be responsible for providing all necessary information. The architect shall be responsible for providing all necessary data. The client shall be responsible for providing all necessary knowledge. The architect shall be responsible for providing all necessary skills. The client shall be responsible for providing all necessary resources. The architect shall be responsible for providing all necessary capabilities. The client shall be responsible for providing all necessary opportunities. The architect shall be responsible for providing all necessary challenges. The client shall be responsible for providing all necessary risks. The architect shall be responsible for providing all necessary solutions. The client shall be responsible for providing all necessary actions. The architect shall be responsible for providing all necessary results. The client shall be responsible for providing all necessary impact. The architect shall be responsible for providing all necessary legacy.

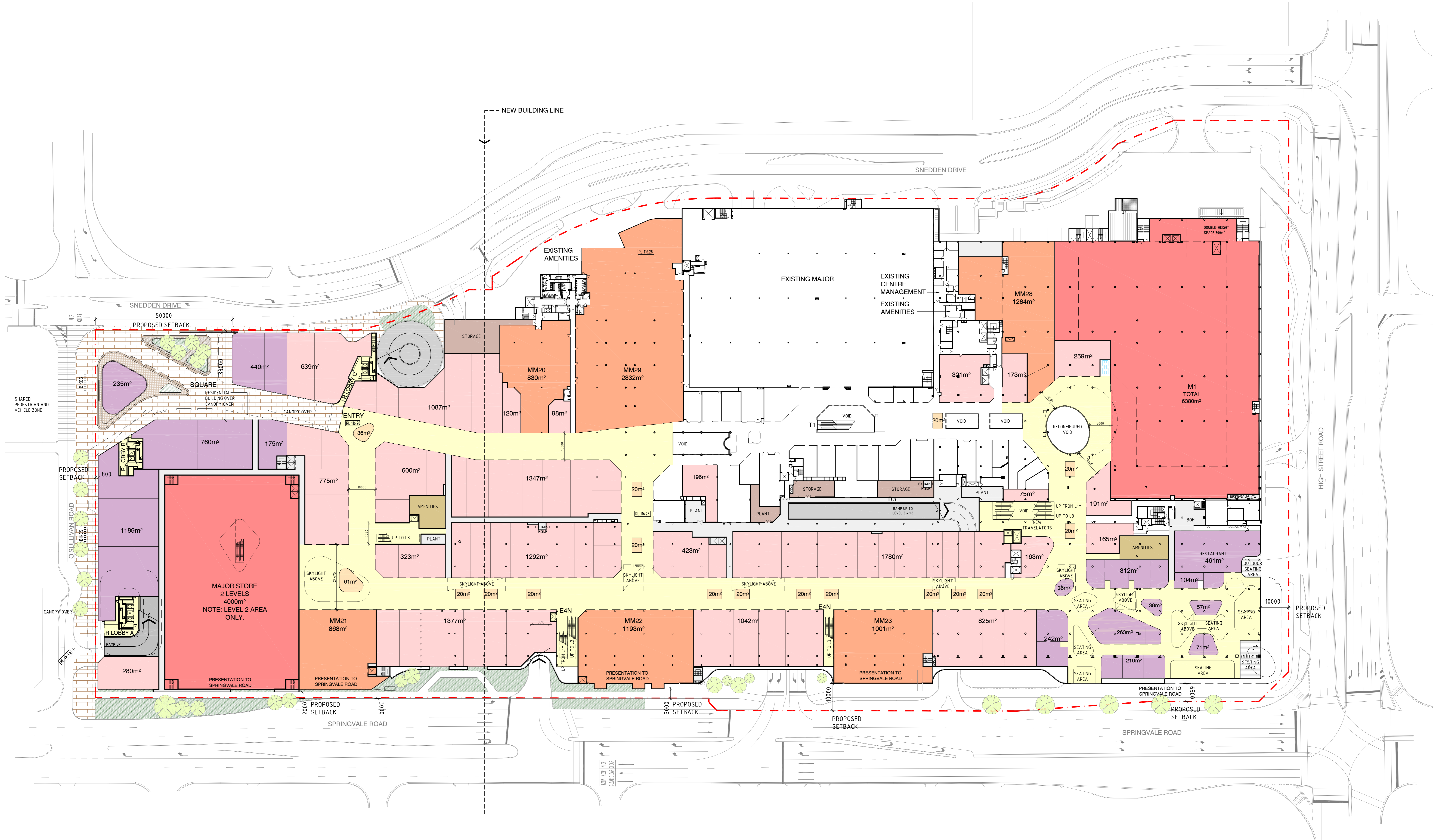

1 RETAIL & PARKING LEVEL 2 - RL 116.28
 WHITE LEVEL
 SCALE 1:500

NOTE:
 EXISTING TREES NOT
 SHOWN FOR CLARITY

PROPOSED DEVELOPMENT LEGEND

- | | | |
|--|--|---|
| MAJOR RETAIL | CIRCULATION / MALL | CARPARK - PUBLIC |
| MINI MAJOR RETAIL | SQUARE | CARPARK - PRIVATE |
| SPECIALTY RETAIL | LANDSCAPING | BOH - GENERAL/SERVICES |
| FOOD & BEVERAGE RETAIL | RESIDENTIAL | STORAGE |
| KIOSK | | AMENITIES |

Revisions

No.	Date	Issue/Check	Description
1	21/11/25	PD	ISSUED FOR TOWN PLANNING
2	13/11/25	CR	REVISED FOR TOWN PLANNING - RESPONSE TO DUNCEL RPT

Client

FEDERATION CENTRES

FOR PLANNING APPROVAL

NHArchitecture

Level 7 Commerce House
 12-20 Princes Lane
 Melbourne, Australia 3000

Telephone +61 3 9554 4955
 Facsimile +61 3 9554 4958
 www.nharchitecture.com.au

Project Name

FEDERATION THE GLEN SHOPPING CENTRE

Drawing Name

Retail & Parking Level 2 - RL 116.28 White Level

Project Number

120520

Drawn By

NN

Checked By

NN

Scale @ A0

1:500

Drawing Number

TP-24

Revision

B

© 2025 NH Architecture. All rights reserved. This drawing is the property of NH Architecture and is not to be reproduced, stored in a retrieval system, or transmitted in any form or by any means, electronic, mechanical, photocopying, recording, or by any information storage and retrieval system, without the prior written permission of NH Architecture. The information contained herein is confidential and intended solely for the use of the individual or entity to whom it is addressed. If you have received this document by mistake or have any concerns regarding confidentiality, please contact NH Architecture immediately. This document is prepared for the client's use only and is not to be used for any other purpose. The client is responsible for ensuring that this document is used in accordance with the relevant laws and regulations.

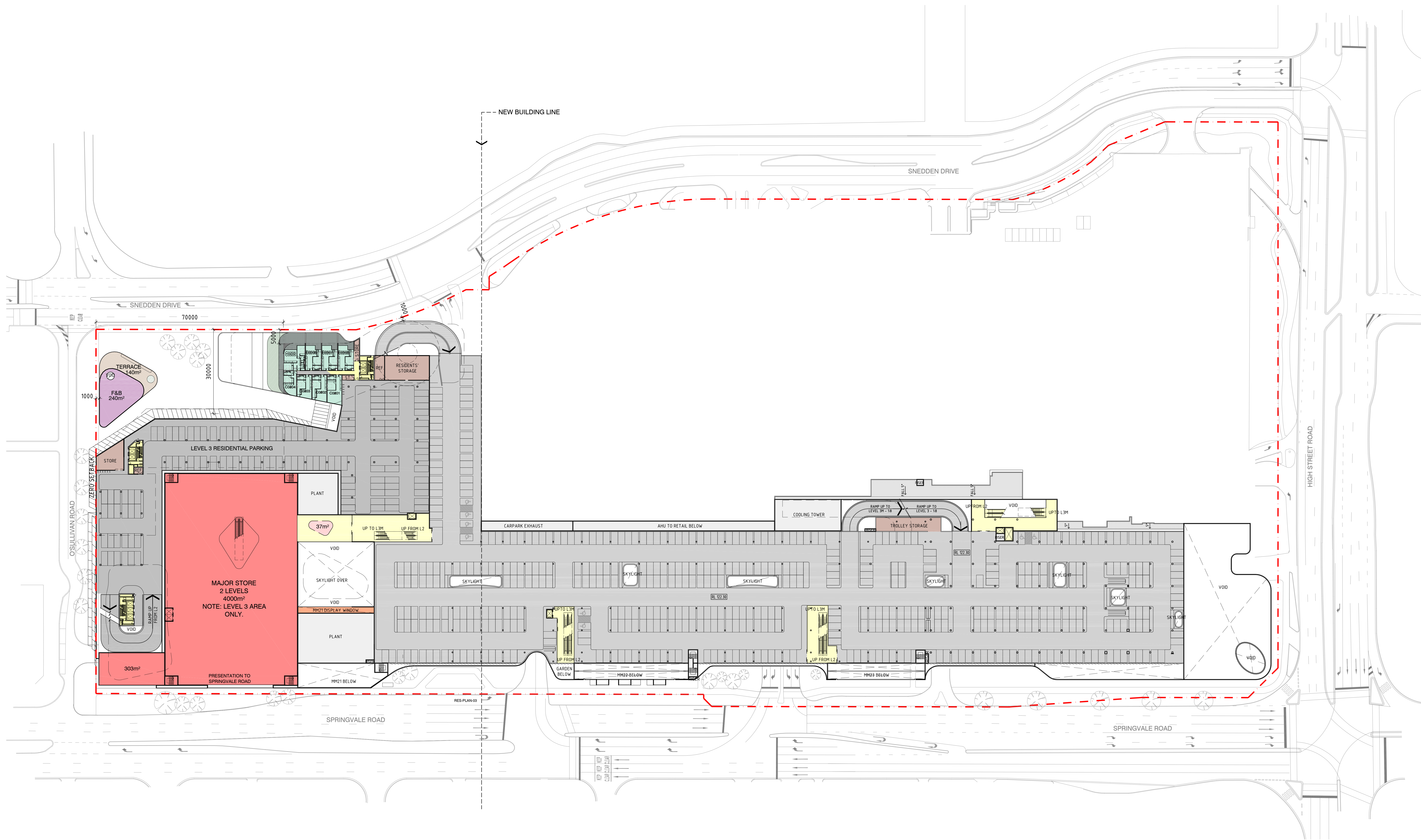

1 PARKING LEVEL 3 - RL 122.30 & LOWER ROOF PLAN
SCALE 1:500

NOTE:
EXISTING TREES NOT
SHOWN FOR CLARITY

- PROPOSED DEVELOPMENT LEGEND**
- MAJOR RETAIL
 - CIRCULATION / MALL
 - CARPARK - PUBLIC
 - MINI MAJOR RETAIL
 - SQUARE
 - CARPARK - PRIVATE
 - SPECIALTY RETAIL
 - LANDSCAPING
 - BOH - GENERAL/SERVICES
 - RESIDENTIAL
 - STORAGE
 - FOOD & BEVERAGE RETAIL
 - AMENITIES
 - KIOSK

<p>FOR PLANNING APPROVAL</p> <p>NHArchitecture</p> <p>Level 7 Commerce House 12-20 Princes Lane Melbourne, Australia 3000</p> <p>Telephone +613 9654 4955 Facsimile +613 9654 4958 www.nharchitecture.net</p>	<p>FEDERATION CENTRES</p> <p>Client</p> <p>Project Name FEDERATION THE GLEN SHOPPING CENTRE</p> <p>Drawing Name Parking Level 3 - RL 122.30 & Lower Roof Plan</p> <p>Project Number 120520</p> <p>Drawing Number TP-25</p> <p>Revision B</p>	<p>Architect PD</p> <p>Drawn By NN</p> <p>Scale @ A0 1:500</p> <p>Revised For TP-25</p> <p>Revision B</p>
---	--	--

1. All dimensions are in millimetres unless otherwise stated. All dimensions must be verified on site before construction.
 2. The drawings are for information only. They do not constitute a contract. The contract is the contract documents.
 3. The drawings are for information only. They do not constitute a contract. The contract is the contract documents.
 4. The drawings are for information only. They do not constitute a contract. The contract is the contract documents.
 5. The drawings are for information only. They do not constitute a contract. The contract is the contract documents.
 6. The drawings are for information only. They do not constitute a contract. The contract is the contract documents.
 7. The drawings are for information only. They do not constitute a contract. The contract is the contract documents.
 8. The drawings are for information only. They do not constitute a contract. The contract is the contract documents.
 9. The drawings are for information only. They do not constitute a contract. The contract is the contract documents.
 10. The drawings are for information only. They do not constitute a contract. The contract is the contract documents.

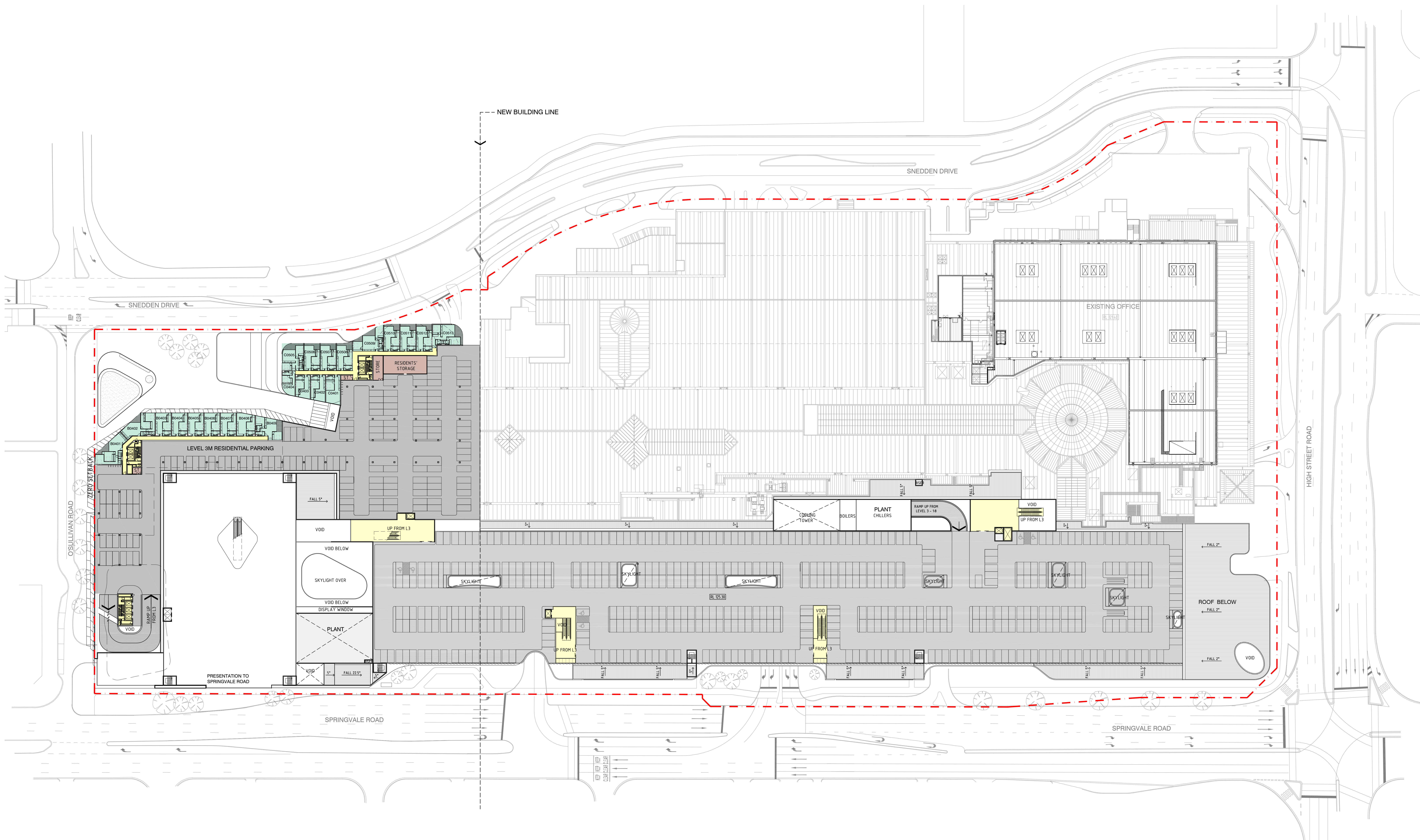

1 PARKING MEZZANINE LEVEL 3.5 - RL 125.30
SCALE 1:500

NOTE:
EXISTING TREES NOT
SHOWN FOR CLARITY

PROPOSED DEVELOPMENT LEGEND

- | | | |
|--|--|---|
| MAJOR RETAIL | CIRCULATION / MALL | CARPARK - PUBLIC |
| MINI MAJOR RETAIL | SQUARE | CARPARK - PRIVATE |
| SPECIALTY RETAIL | LANDSCAPING | BOH - GENERAL/SERVICES |
| FOOD & BEVERAGE RETAIL | RESIDENTIAL | STORAGE |
| KIOSK | | AMENITIES |

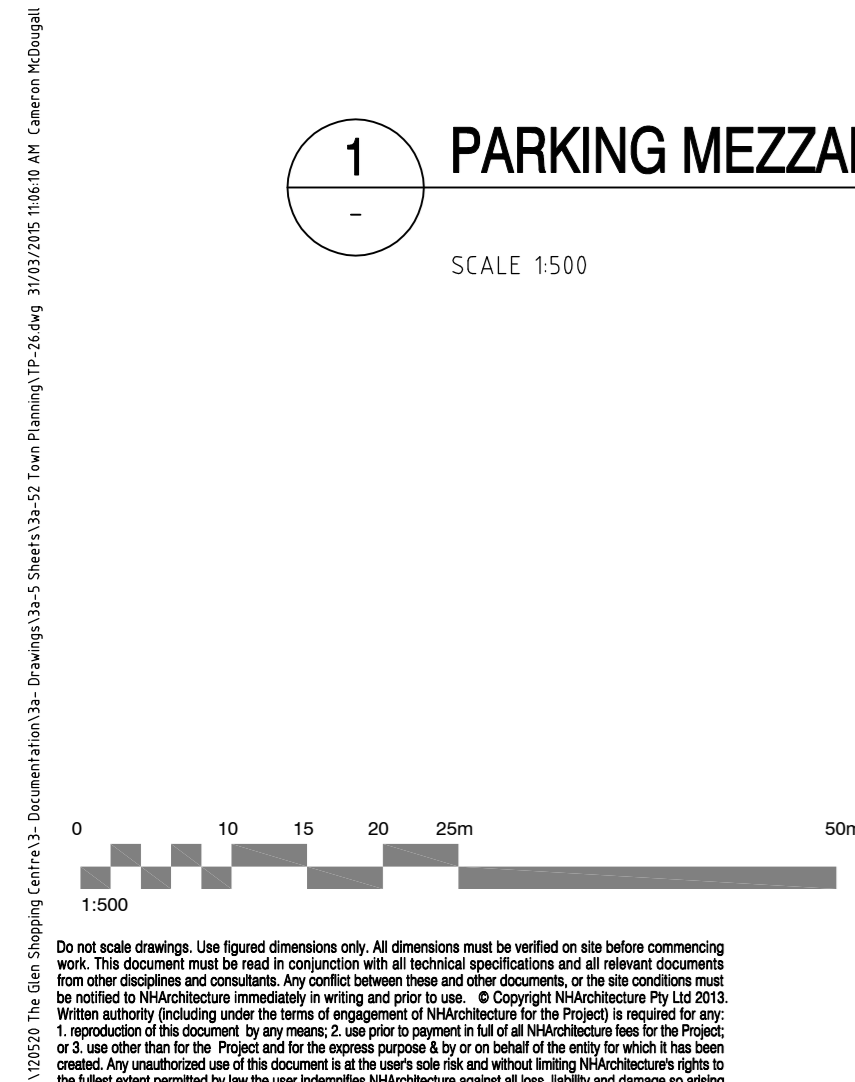

<p>Revisions</p> <table border="1"> <thead> <tr> <th>No.</th> <th>Date</th> <th>Issue/Check</th> <th>Description</th> </tr> </thead> <tbody> <tr> <td>B</td> <td>21/03/15</td> <td>CH</td> <td>PD</td> <td>REVISED FOR TOWN PLANNING - RESPONSE TO DUNCEL RPT</td> </tr> <tr> <td>A</td> <td>21/03/15</td> <td>NN</td> <td>PD</td> <td>ISSUED FOR TOWN PLANNING</td> </tr> </tbody> </table>	No.	Date	Issue/Check	Description	B	21/03/15	CH	PD	REVISED FOR TOWN PLANNING - RESPONSE TO DUNCEL RPT	A	21/03/15	NN	PD	ISSUED FOR TOWN PLANNING	<p>Client</p> <p>FEDERATION CENTRES</p> <p>Level 7 Commerce House 12-20 Princes Lane Melbourne, Australia 3000</p> <p>Telephone +613 9654 4955 Facsimile +613 9654 4958 www.federation.com.au</p>	<p>Project Name</p> <p>FEDERATION THE GLEN SHOPPING CENTRE</p> <p>Drawing Name</p> <p>Parking Mezz Level 3.5 - RL 125.30</p> <p>Architect</p> <p>FOR PLANNING APPROVAL</p> <p>NHArchitecture</p>	<p>Project Number</p> <p>120520</p> <p>Drawing Number</p> <p>TP-26</p> <p>Revision</p> <p>B</p> <p>Scale @ A0</p> <p>1:500</p>
No.	Date	Issue/Check	Description														
B	21/03/15	CH	PD	REVISED FOR TOWN PLANNING - RESPONSE TO DUNCEL RPT													
A	21/03/15	NN	PD	ISSUED FOR TOWN PLANNING													

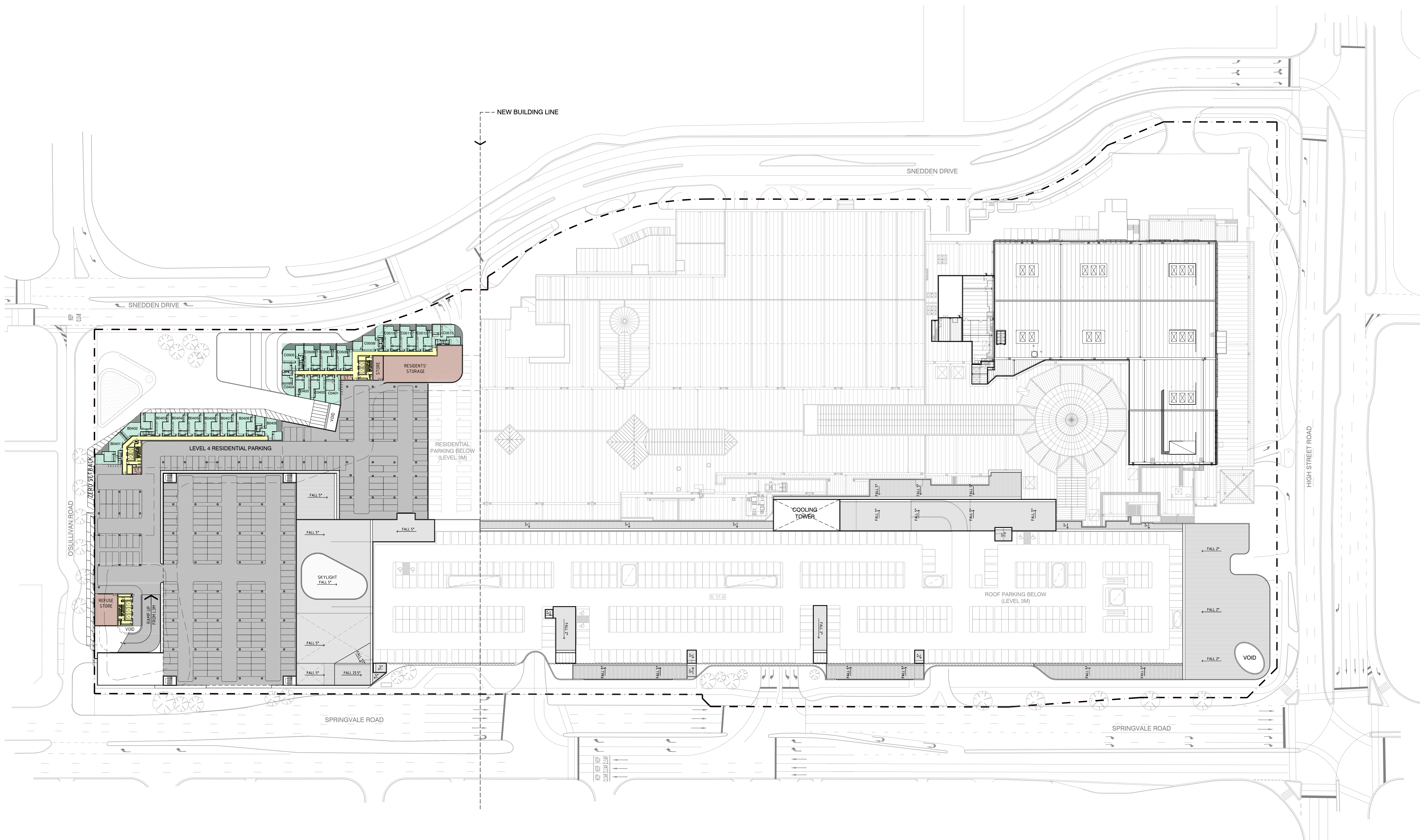

1 RESIDENTIAL LEVEL 4 - RL 128.30
SCALE 1:500

NOTE:
EXISTING TREES NOT
SHOWN FOR CLARITY

- PROPOSED DEVELOPMENT LEGEND**
- MAJOR RETAIL
 - MINI MAJOR RETAIL
 - SPECIALTY RETAIL
 - FOOD & BEVERAGE RETAIL
 - KIOSK
 - CIRCULATION / MALL
 - SQUARE
 - LANDSCAPING
 - RESIDENTIAL
 - CARPARK - PUBLIC
 - CARPARK - PRIVATE
 - BOH - GENERAL/SERVICES
 - STORAGE
 - AMENITIES

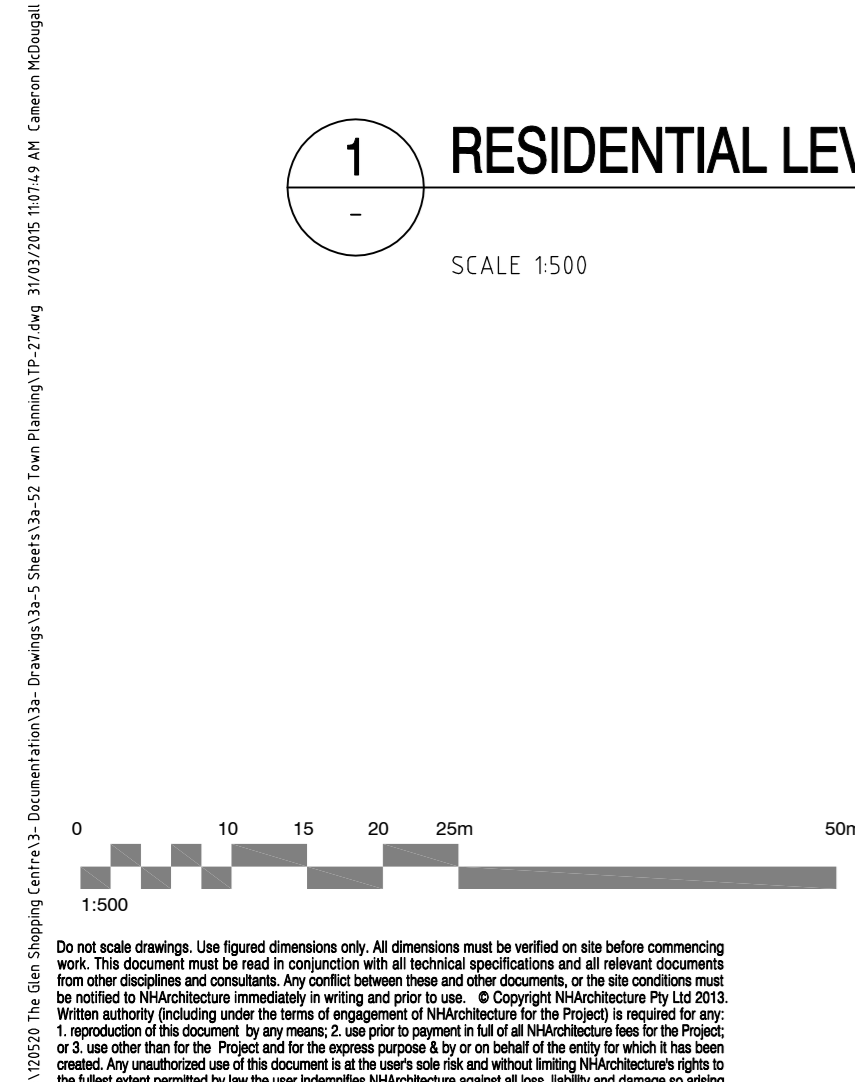

Revisions

1	21/11/15	NN	PD	ISSUED FOR TOWN PLANNING
2	24/11/15	NN	PD	REVISED FOR TOWN PLANNING - RESPONSE TO DUNCEL RPT

Client: **FEDERATION CENTRES**

Project Name: **FEDERATION THE GLEN SHOPPING CENTRE**

Drawing Name: **Residential Level 4 - RL 128.30**

Architect: **NH Architecture**

Level 7, Centuria House, 12-20 Princes Lane, Melbourne, Australia 3000. Telephone: +61 3 9584 4955. Facsimile: +61 3 9584 4958. www.nharchitecture.com.au

Project Number	Drawing Number	Scale @ A0
120520	TP-27	1:500
Architect	Drawn By	Revision
PD	NN	B

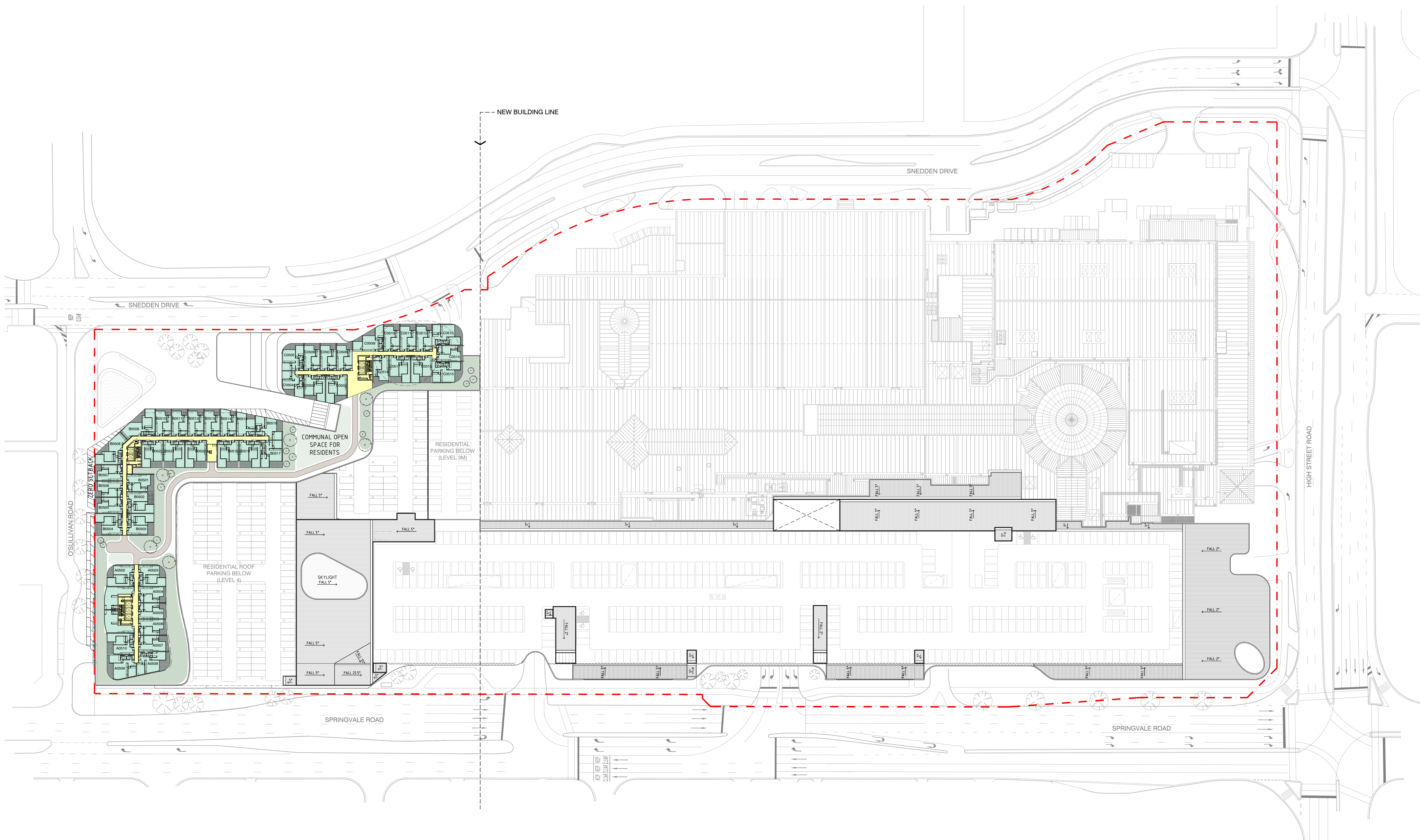

1 RESIDENTIAL LEVEL 5 - RL 131.90
SCALE 1:500

NOTE:
EXISTING TREES NOT
SHOWN FOR CLARITY

- PROPOSED DEVELOPMENT LEGEND**
- MAJOR RETAIL
 - MINI MAJOR RETAIL
 - SPECIALTY RETAIL
 - FOOD & BEVERAGE RETAIL
 - KIOSK
 - CIRCULATION / MALL
 - SQUARE
 - LANDSCAPING
 - RESIDENTIAL
 - CARPARK - PUBLIC
 - CARPARK - PRIVATE
 - BOH - GENERAL/SERVICE
 - STORAGE
 - AMENITIES

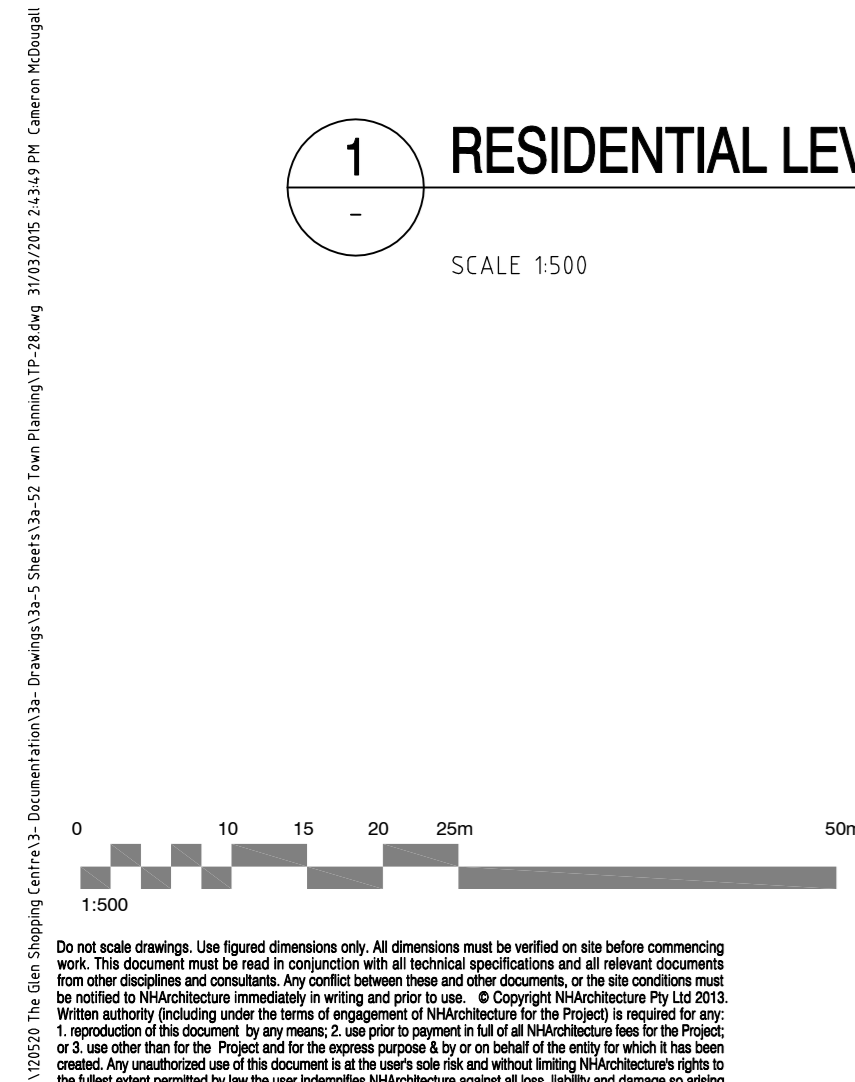

Revisions

1	21/11/15	NN	PD	ISSUED FOR TOWN PLANNING
2	21/11/15	NN	PD	REVISED FOR TOWN PLANNING - RESPONSE TO DUNCEL RPT

Client

FEDERATION CENTRES

FOR PLANNING APPROVAL

NHArchitecture

Level 7 Commerce House
12-20 Princes Lane
Melbourne, Australia 3000

Telephone +61 3 9654 4955
Facsimile +61 3 9654 4958
www.nharchitecture.com.au

Project Name
FEDERATION THE GLEN SHOPPING CENTRE

Project Number
120520

Drawing Number
TP-28

Scale @ A0
1:500

Drawn By
NN

Revision
B

Copyright © 2015 NH Architecture Pty Ltd. All rights reserved. This drawing is the property of NH Architecture Pty Ltd. It is not to be used, copied, or reproduced in any form without the written consent of NH Architecture Pty Ltd. The information contained herein is confidential and intended only for the individual named. If you are not the named individual, you should not disseminate, distribute or copy this e-mail. If you have received this e-mail by mistake, please notify the sender immediately by e-mail. You should delete this e-mail and any attachments from your system. If you are not the named individual, you should not disseminate, distribute or copy this e-mail. If you have received this e-mail by mistake, please notify the sender immediately by e-mail. You should delete this e-mail and any attachments from your system.

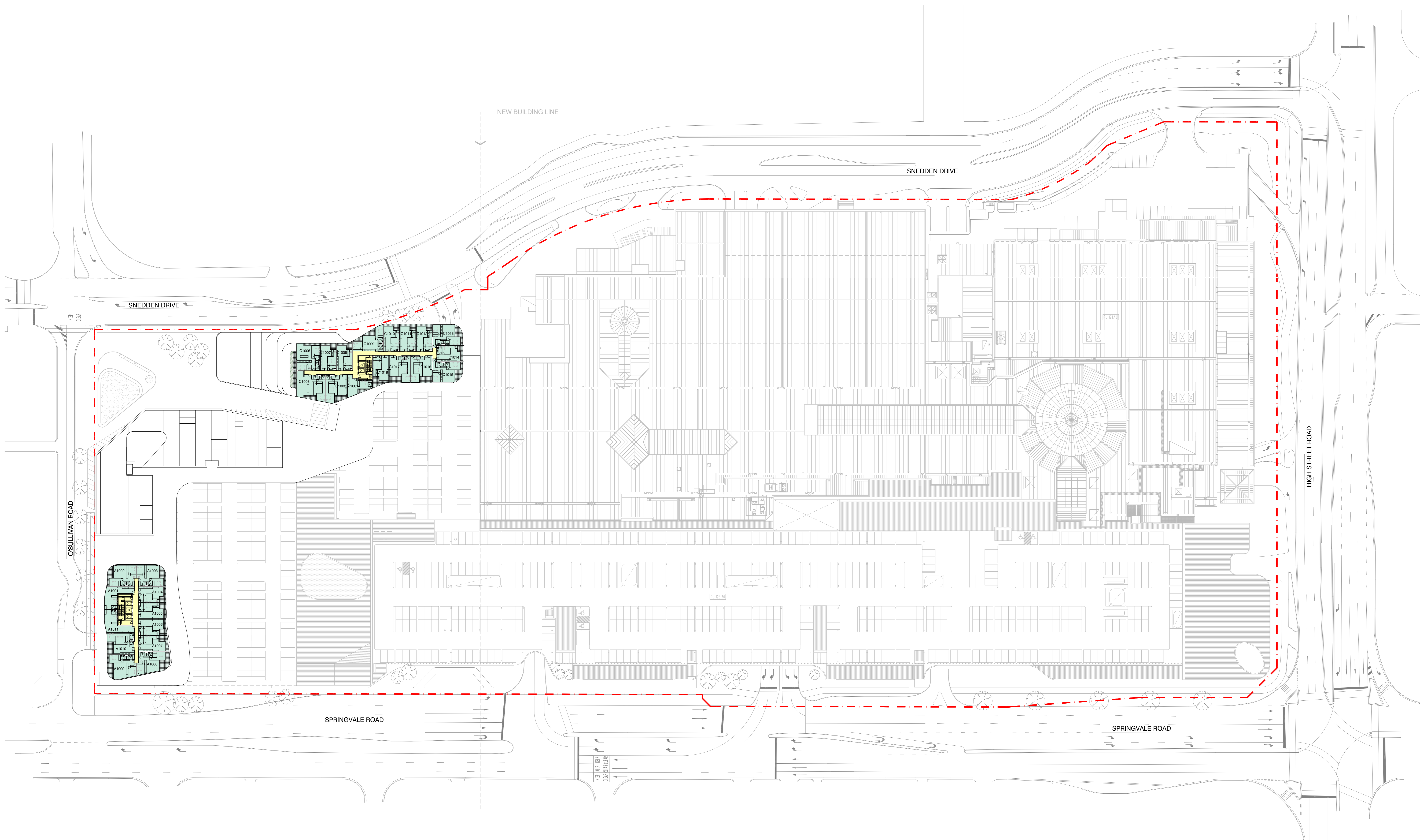

1 RESIDENTIAL LEVEL 10 - RL 147.90
SCALE 1:500

NOTE:
EXISTING TREES NOT
SHOWN FOR CLARITY

PROPOSED DEVELOPMENT LEGEND

- | | | |
|--|--|---|
| MAJOR RETAIL | CIRCULATION / MALL | CARPARK - PUBLIC |
| MINI MAJOR RETAIL | SQUARE | CARPARK - PRIVATE |
| SPECIALTY RETAIL | LANDSCAPING | BOH - GENERAL |
| FOOD & BEVERAGE RETAIL | RESIDENTIAL | STORAGE |
| KIOSK | | AMENITIES |

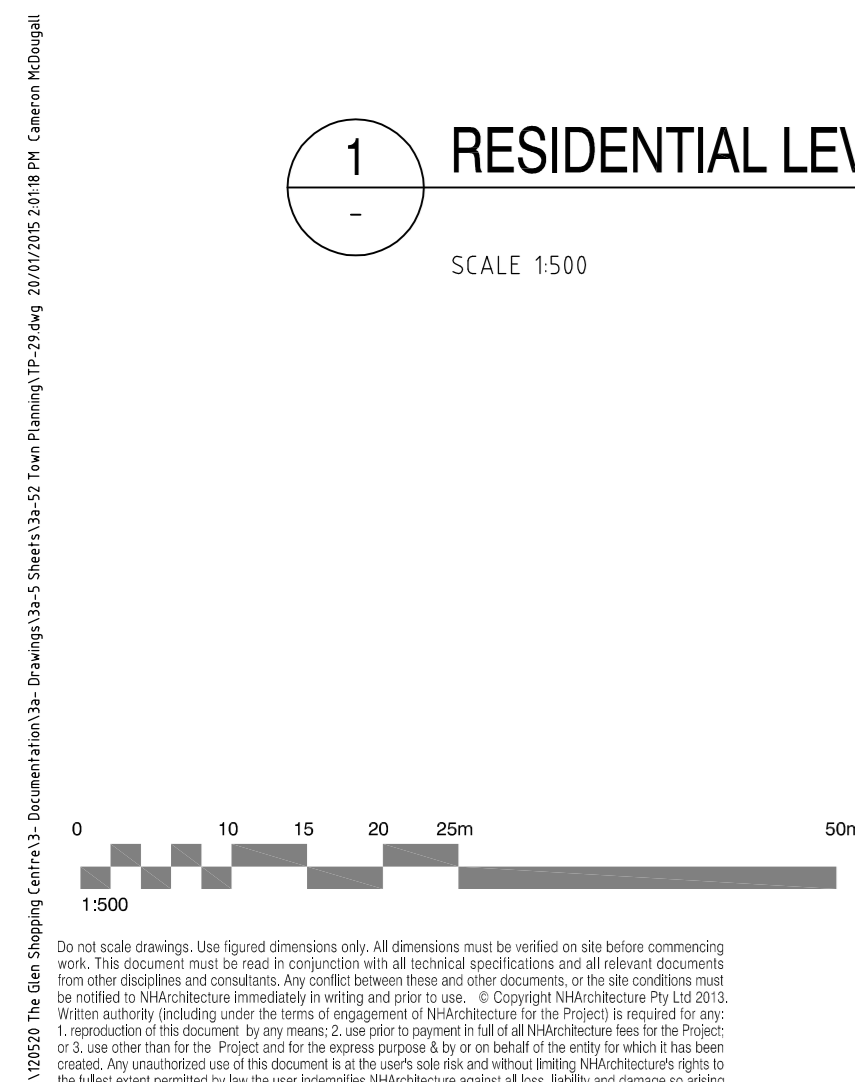

Revisions	

Client
FEDERATION CENTRES

FOR PLANNING APPROVAL
NHArchitecture

Level 7 Commerce House
12-20 Rensvale Lane
Melbourne, Australia 3000

Tel: +61 3 954 4950
Fax: +61 3 954 4958
www.federationcentres.com.au

Project Name FEDERATION THE GLEN SHOPPING CENTRE		
Drawing Name Residential Level 10 - RL 147.90		
Architect PD	Drawn By CM	Scale @ A0 1:500
Project Number 120520	Drawing Number TP-29	Revision A

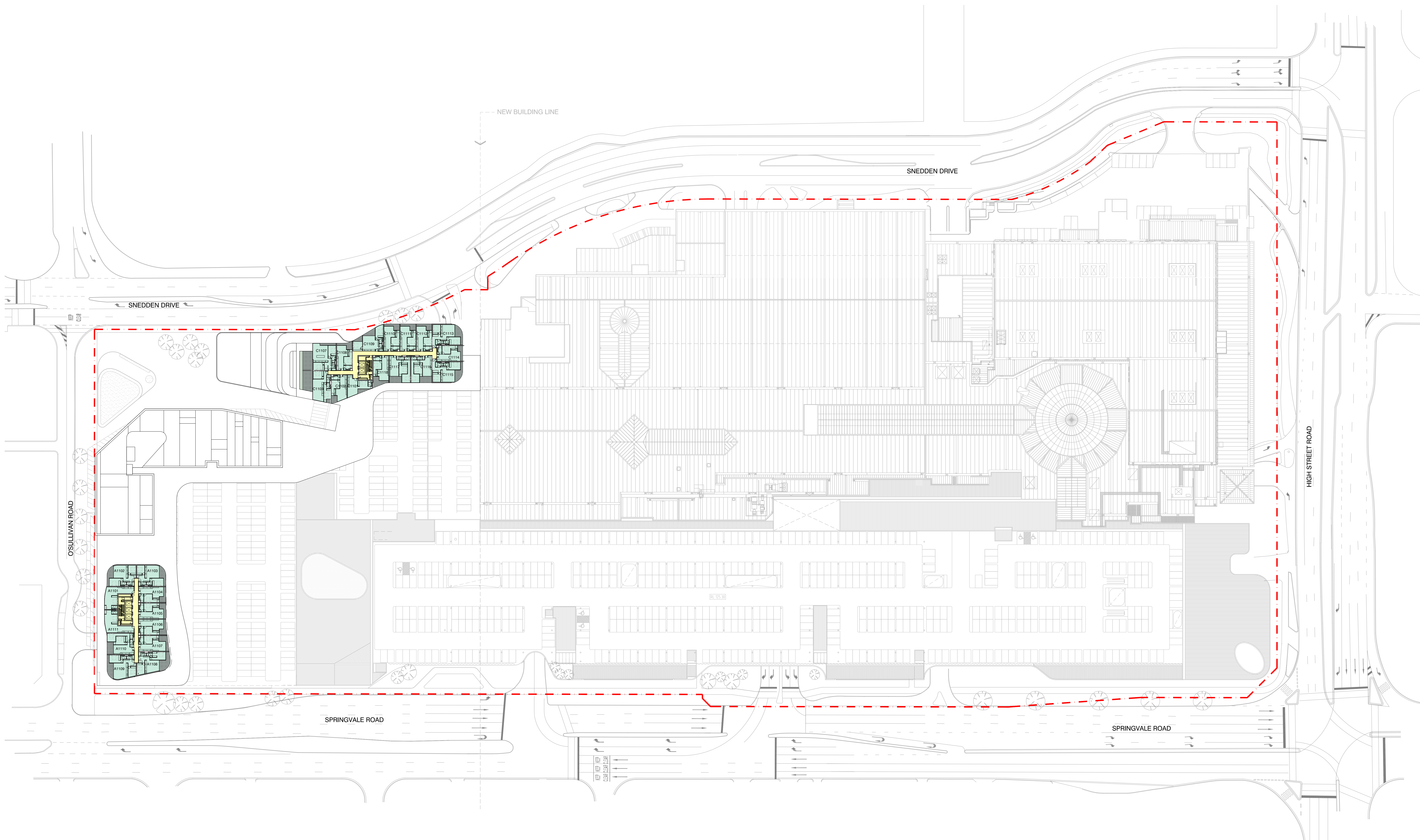

1 RESIDENTIAL LEVEL 11 - RL 151.10
SCALE 1:500

NOTE:
EXISTING TREES NOT
SHOWN FOR CLARITY

PROPOSED DEVELOPMENT LEGEND

- | | | |
|--|--|---|
| MAJOR RETAIL | CIRCULATION / MALL | CARPARK - PUBLIC |
| MINI MAJOR RETAIL | SQUARE | CARPARK - PRIVATE |
| SPECIALTY RETAIL | LANDSCAPING | BOH - GENERAL |
| FOOD & BEVERAGE RETAIL | RESIDENTIAL | STORAGE |
| KIOSK | | AMENITIES |

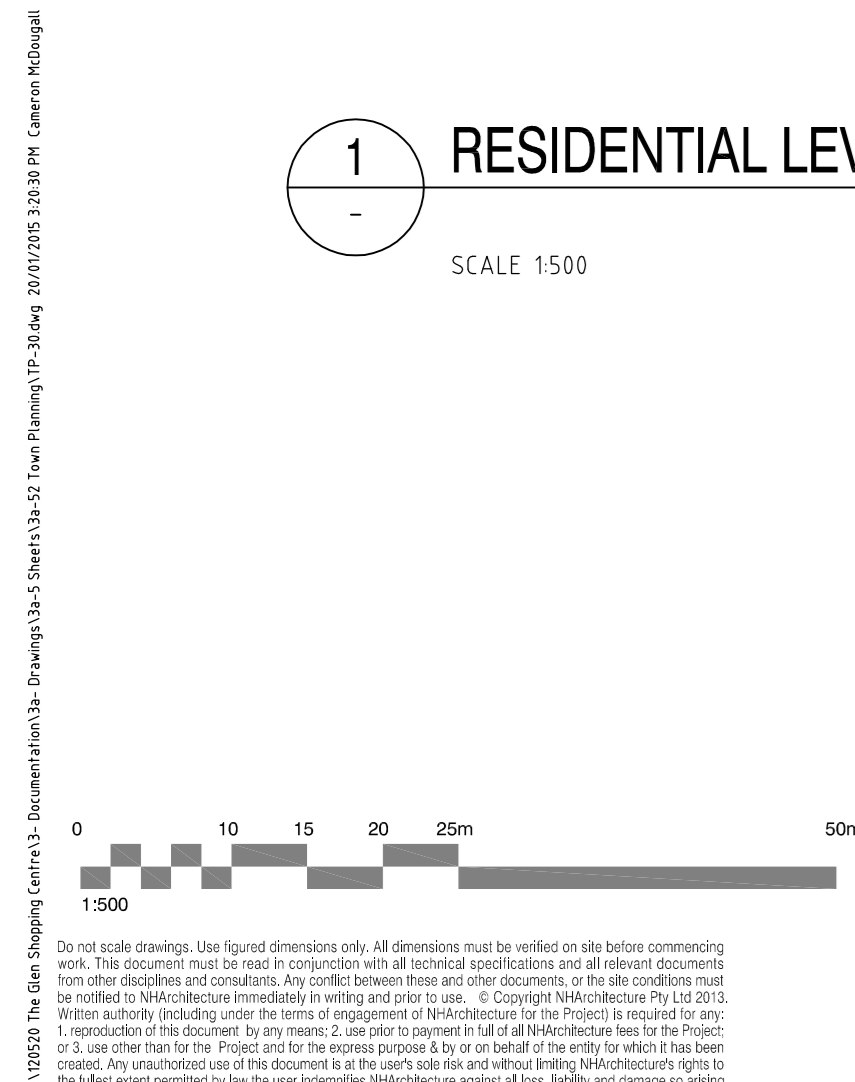

Revisions

No.	Date	By	Description
1	21/11/15	CM	ISSUED FOR TOWN PLANNING

Client

FOR PLANNING APPROVAL

Level 7 Centres House
12-20 Rensvale Lane
Melbourne, Australia 3000

Tel: +61 3 954 4950
Fax: +61 3 954 4958
www.fcd.com.au

Project Name
FEDERATION THE GLEN SHOPPING CENTRE

Drawing Name
Residential Level 11 - RL 151.10

Architect	Drawn By	Scale @ A0
PD	CM	1:500

Project Number	Drawing Number	Revision
120520	TP-30	A

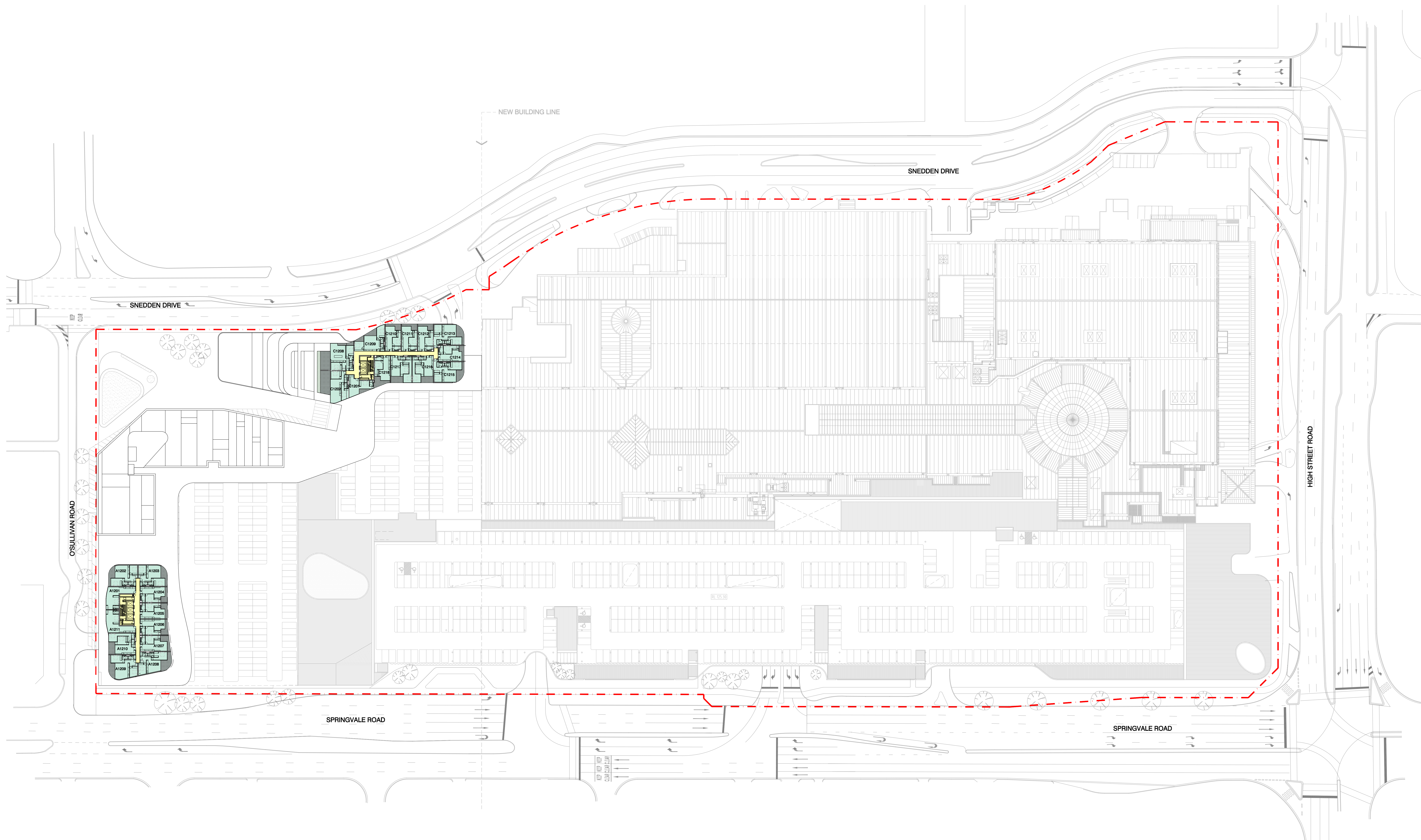

1 RESIDENTIAL LEVEL 12 - RL 154.30
SCALE 1:500

NOTE:
EXISTING TREES NOT
SHOWN FOR CLARITY

PROPOSED DEVELOPMENT LEGEND

- | | | |
|--|--|---|
| MAJOR RETAIL | CIRCULATION / MALL | CARPARK - PUBLIC |
| MINI MAJOR RETAIL | SQUARE | CARPARK - PRIVATE |
| SPECIALTY RETAIL | LANDSCAPING | BOH - GENERAL |
| FOOD & BEVERAGE RETAIL | RESIDENTIAL | STORAGE |
| KIOSK | | AMENITIES |

Revisions	

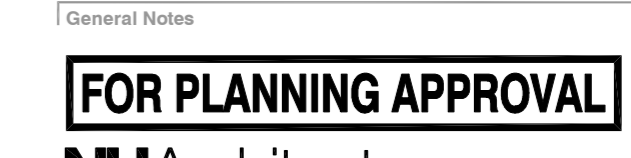

Project Name		
FEDERATION THE GLEN SHOPPING CENTRE		
Drawing Name		
Residential Level 12 - RL 154.30		
Architect	Drawn By	Scale @ A0
PD	CM	1:500
Project Number	Drawing Number	Revision
120520	TP-31	A

1:500
 0 5 10 15 20 25m
 Copyright © 2015 NH Architecture Pty Ltd. All rights reserved. This drawing is the property of NH Architecture Pty Ltd. It is not to be used, copied, or reproduced in any form without the written consent of NH Architecture Pty Ltd. The design and construction of any building or structure shown on this drawing is the responsibility of the client and the contractor. NH Architecture Pty Ltd. is not responsible for any errors or omissions on this drawing.

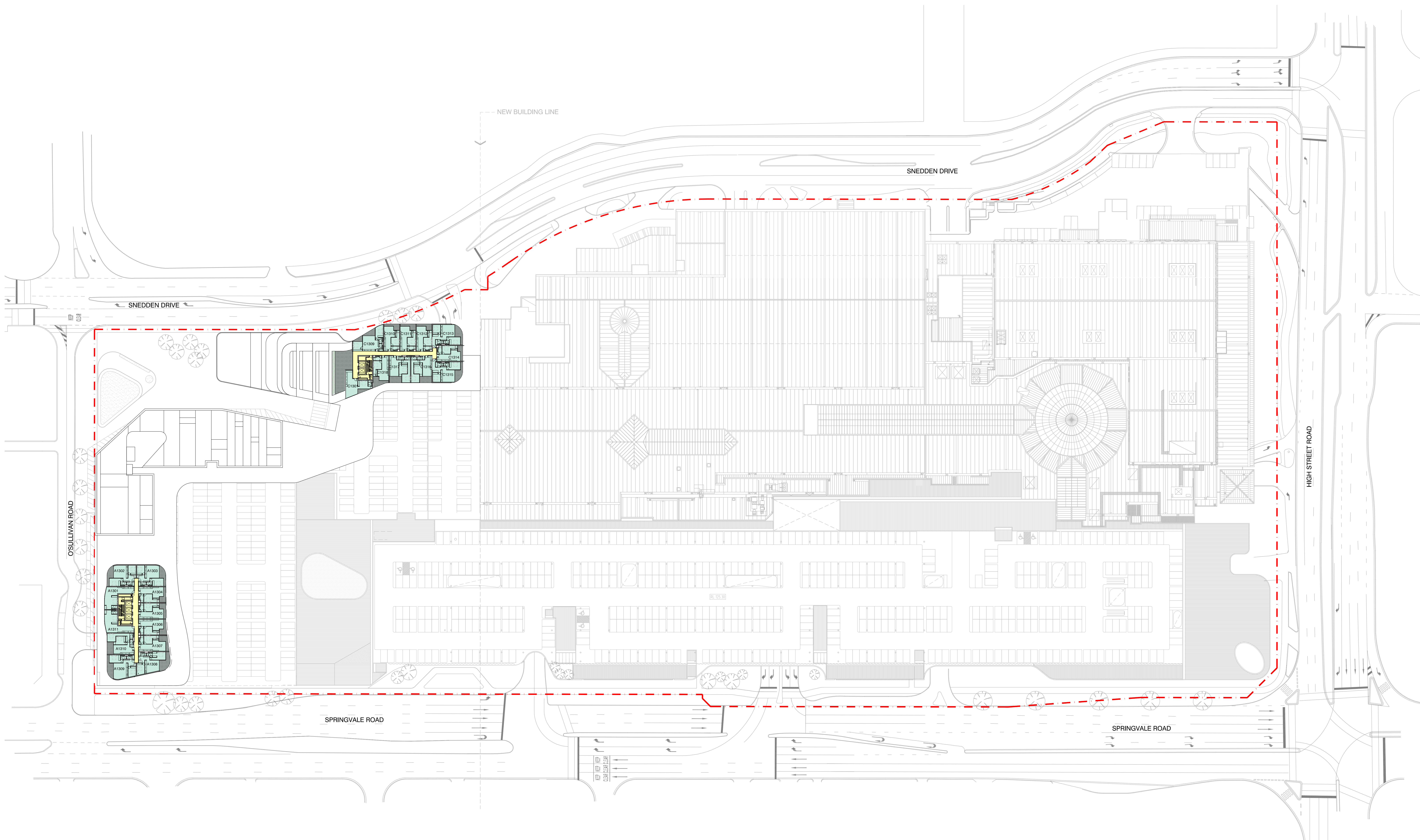

1 RESIDENTIAL LEVEL 13 - RL 157.50
SCALE 1:500

NOTE:
EXISTING TREES NOT
SHOWN FOR CLARITY

PROPOSED DEVELOPMENT LEGEND

- | | | |
|--|--|---|
| MAJOR RETAIL | CIRCULATION / MALL | CARPARK - PUBLIC |
| MINI MAJOR RETAIL | SQUARE | CARPARK - PRIVATE |
| SPECIALTY RETAIL | LANDSCAPING | BOH - GENERAL |
| FOOD & BEVERAGE RETAIL | RESIDENTIAL | STORAGE |
| KIOSK | | AMENITIES |

Revisions

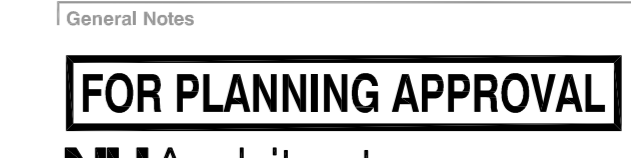

Project Name
FEDERATION THE GLEN SHOPPING CENTRE

Drawing Name
Residential Level 13 - RL 157.50

Architect
PD

Drawn By
CM

Scale @ A0
1:500

Project Number
120520

Drawing Number
TP-32

Revision
A

0 5 10 15 20 25m
1:500

© 2024 NH Architecture Pty Ltd. All rights reserved. This drawing is the property of NH Architecture Pty Ltd. It is not to be used, copied, or reproduced in any form without the written consent of NH Architecture Pty Ltd. The information contained herein is for the sole use of the client and is not to be used for any other purpose. NH Architecture Pty Ltd. is not responsible for any errors or omissions in this drawing. The client is responsible for ensuring that the information provided is accurate and complete. NH Architecture Pty Ltd. is not responsible for any delays or cancellations of this drawing. The client is responsible for ensuring that the information provided is accurate and complete. NH Architecture Pty Ltd. is not responsible for any delays or cancellations of this drawing.

O'SULLIVAN ROAD



**RESIDENTIAL BUILDING C
"KINGSWAY AXIAL BUILDING"**
1309m² GFA / TYPICAL LEVEL
16,255m² TOTAL GFA
176 TOTAL APARTMENTS

**RESIDENTIAL BUILDING B
"URBAN BUILDING"**
1697m² GFA / TYPICAL LEVEL
10,043m² TOTAL GFA
128 TOTAL APARTMENTS

**RESIDENTIAL BUILDING A
"SIGNATURE TOWER"**
856m² GFA / TYPICAL LEVEL
16,274m² TOTAL GFA
209 TOTAL APARTMENTS

1 TYPICAL APARTMENT TOWER PLANS
SCALE 1:200

NOTE:
EXISTING TREES NOT
SHOWN FOR CLARITY

PROPOSED DEVELOPMENT LEGEND

- | | | |
|--|--|--|
| MAJOR RETAIL | CIRCULATION / MALL | CARPARK - PUBLIC |
| MINI MAJOR RETAIL | SQUARE | CARPARK - PRIVATE |
| SPECIALTY RETAIL | LANDSCAPING | BOH - GENERAL/SERVICE |
| FOOD & BEVERAGE RETAIL | RESIDENTIAL | STORAGE |
| KIOSK | | AMENITIES |

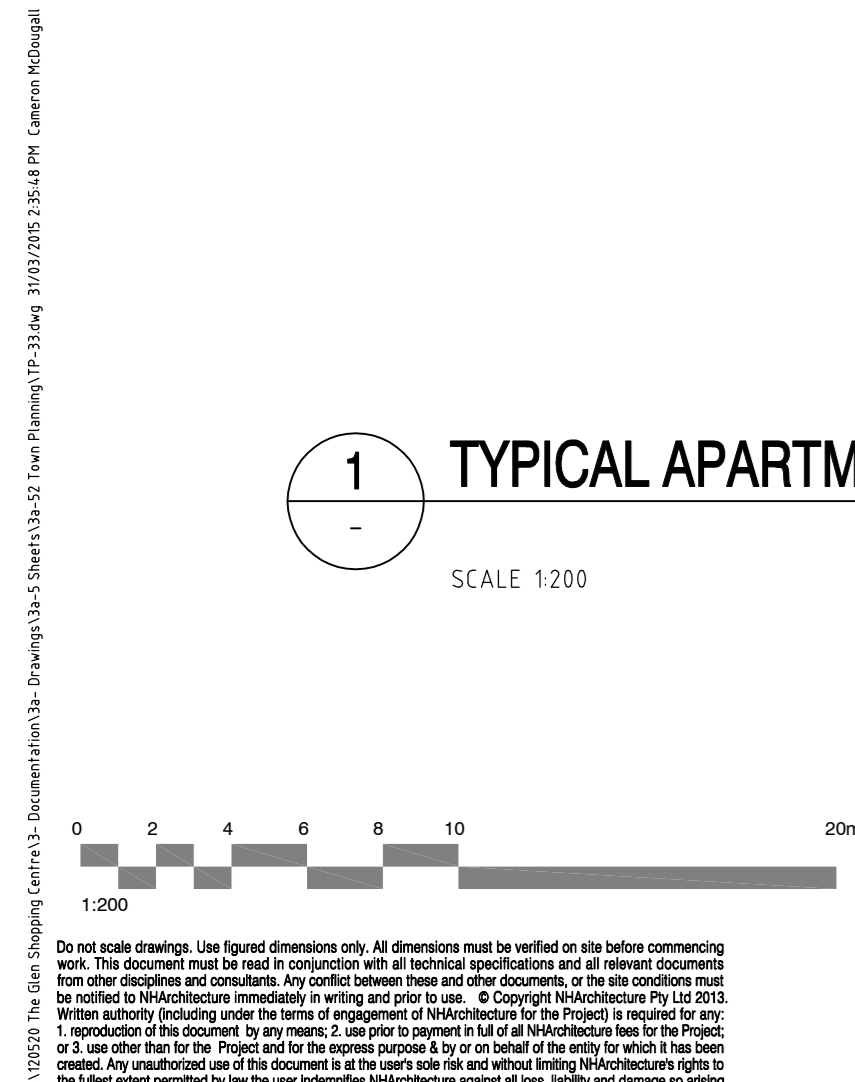

Revision	Date	Issue	Check	Description
B	21/11/15	CM	PD	REVISED FOR TOWN PLANNING - RESPONSE TO DUNCEL RPT
A	21/11/15	CM	PD	ISSUED FOR TOWN PLANNING

Client

FOR PLANNING APPROVAL

Level 7 Customs House
12-20 Princes Lane
Melbourne, Australia 3000

Telephone +61 3 9654 4955
Facsimile +61 3 9654 4958
www.fharchitect.com.au

Project Name FEDERATION THE GLEN SHOPPING CENTRE		
Drawing Name Apartment Typical Plans		
Architect PD	Drawn By CM	Scale @ A0 1:200
Project Number 120520	Drawing Number TP-33	Revision B

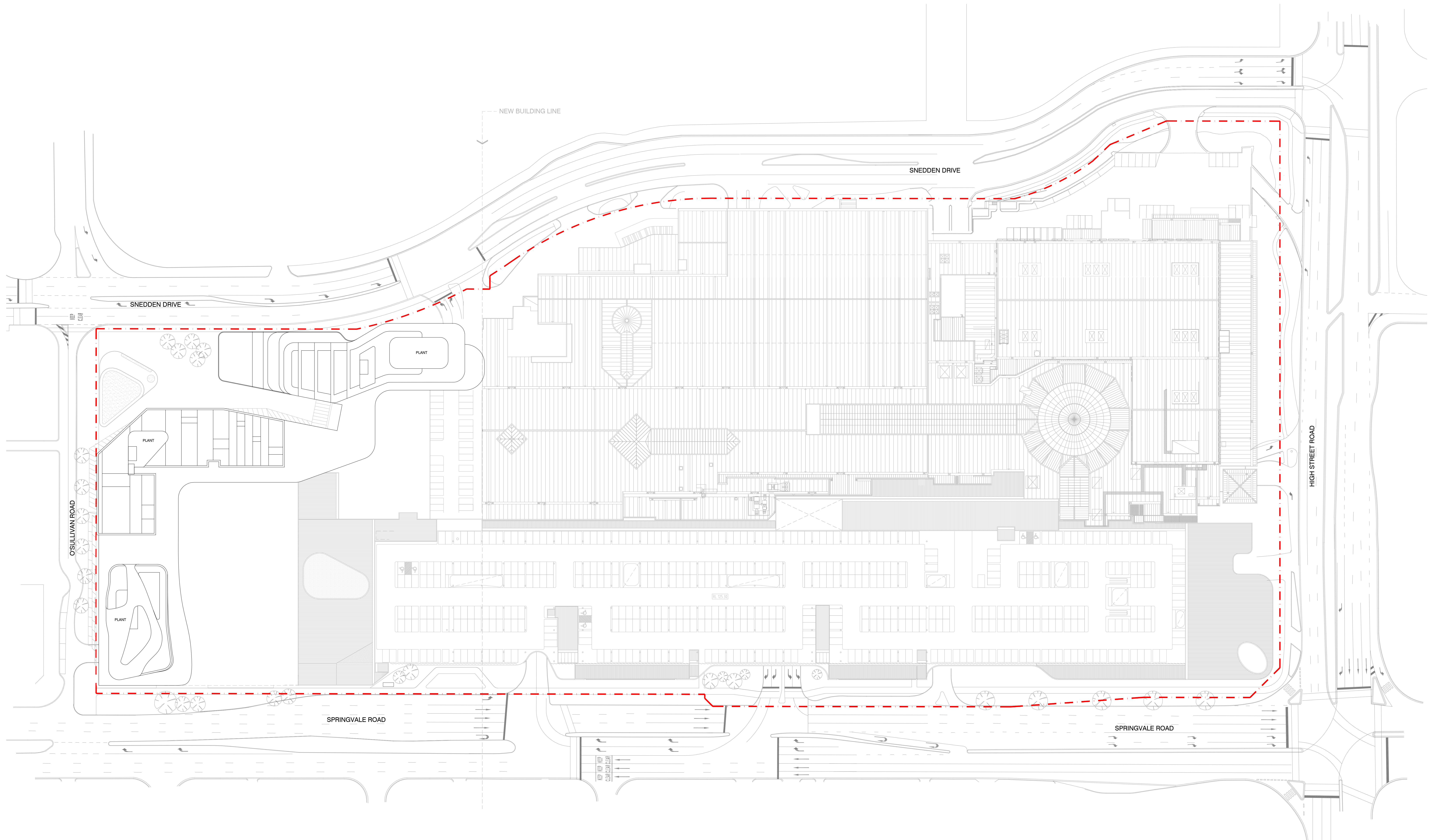

1 RESIDENTIAL ROOF PLAN

SCALE 1:500

NOTE:
EXISTING TREES NOT
SHOWN FOR CLARITY

PROPOSED DEVELOPMENT LEGEND

- | | | |
|--|--|---|
| MAJOR RETAIL | CIRCULATION / MALL | CARPARK - PUBLIC |
| MINI MAJOR RETAIL | SQUARE | CARPARK - PRIVATE |
| SPECIALTY RETAIL | LANDSCAPING | BOH - GENERAL/SERVICE |
| FOOD & BEVERAGE RETAIL | RESIDENTIAL | STORAGE |
| KIOSK | | AMENITIES |

Revisions		
1	REVISION	ISSUED FOR TOWN PLANNING - RESPONSE TO COUNCIL 8/1

Client

FOR PLANNING APPROVAL

Level 7 Centerra House
12-20 Princes Lane
Melbourne, Australia 3000

Telephone +61 3 9654 4955
Facsimile +61 3 9654 4958
www.fharchitecture.net

Project Name		
FEDERATION THE GLEN SHOPPING CENTRE		
Drawing Name		
Residential Roof Plan		
Architect	Drawn By	Scale @ A0
PD	CM	1:500
Project Number	Drawing Number	Revision
120520	TP-34	A

1:500

0 5 10 15 20 25m

50m

Copyright © 2015 NH Architecture Pty Ltd. All rights reserved. This drawing is the property of NH Architecture Pty Ltd. It is to be used only for the project and site for which it was prepared. It is not to be used for any other project or site without the written consent of NH Architecture Pty Ltd. The design and construction of any building or structure shown on this drawing is the responsibility of the client and the contractor. NH Architecture Pty Ltd. is not responsible for any errors or omissions on this drawing. The design and construction of any building or structure shown on this drawing is the responsibility of the client and the contractor. NH Architecture Pty Ltd. is not responsible for any errors or omissions on this drawing.

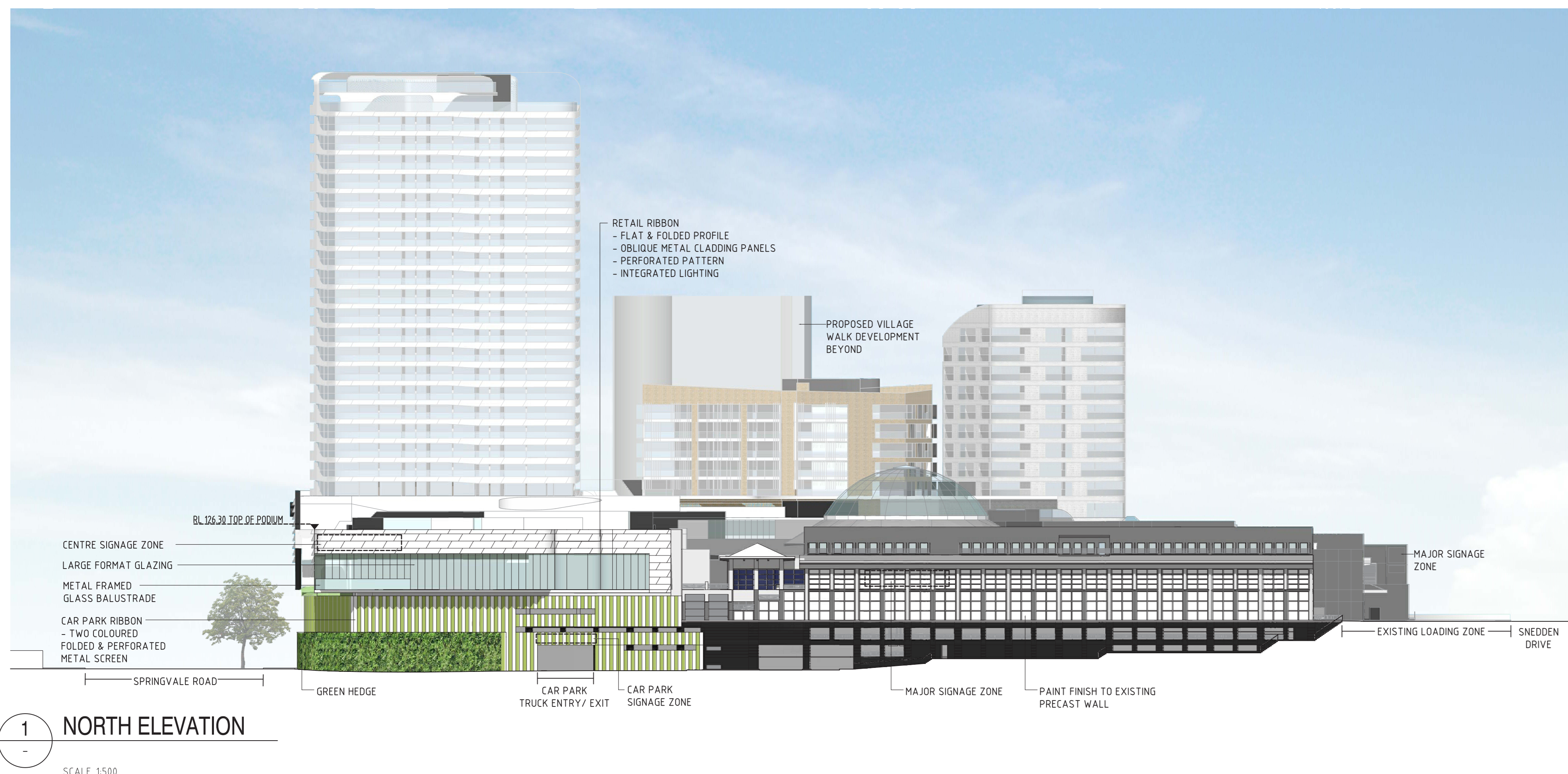

1 NORTH ELEVATION

SCALE 1:500

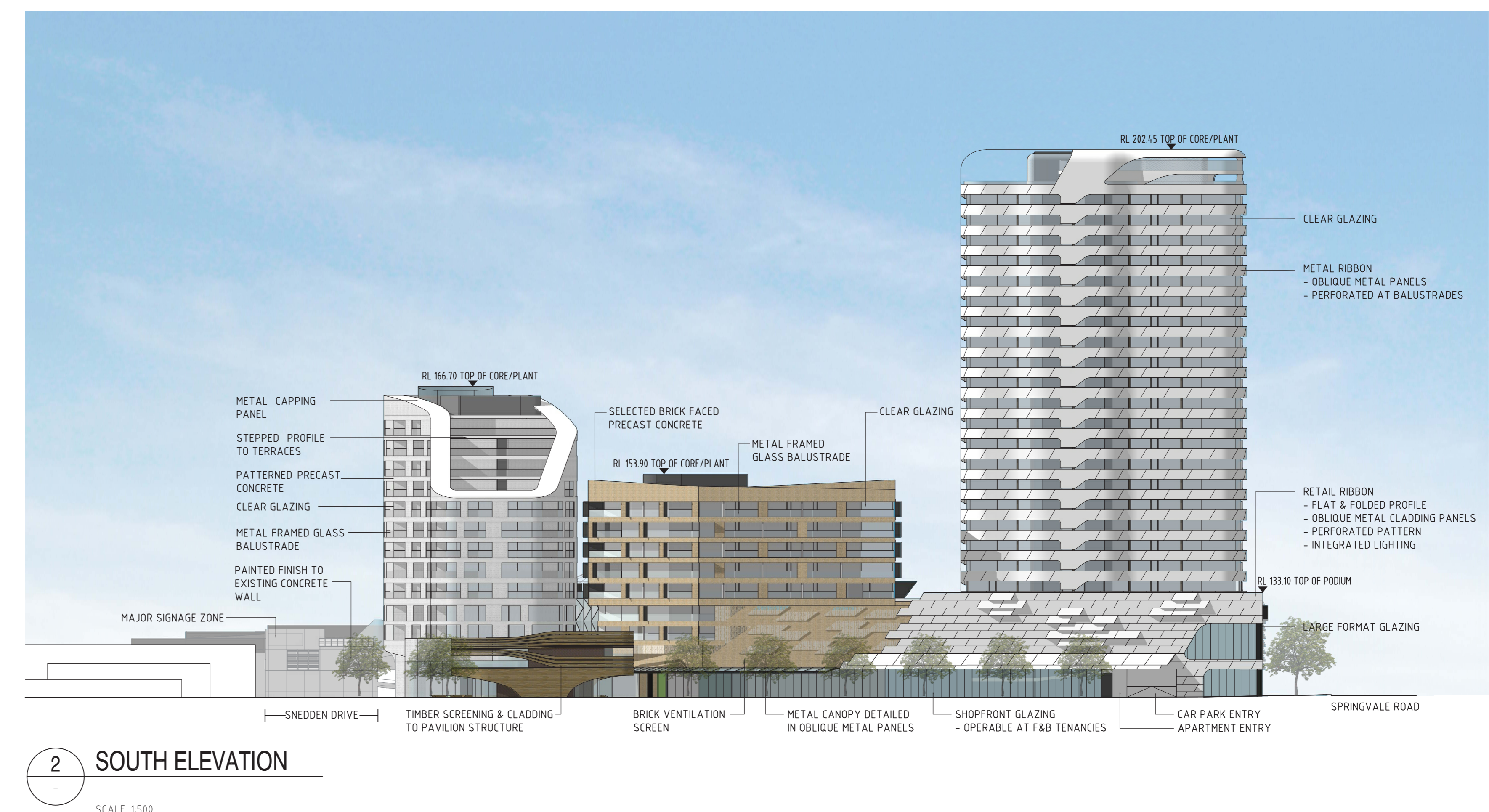

2 SOUTH ELEVATION

SCALE 1:500

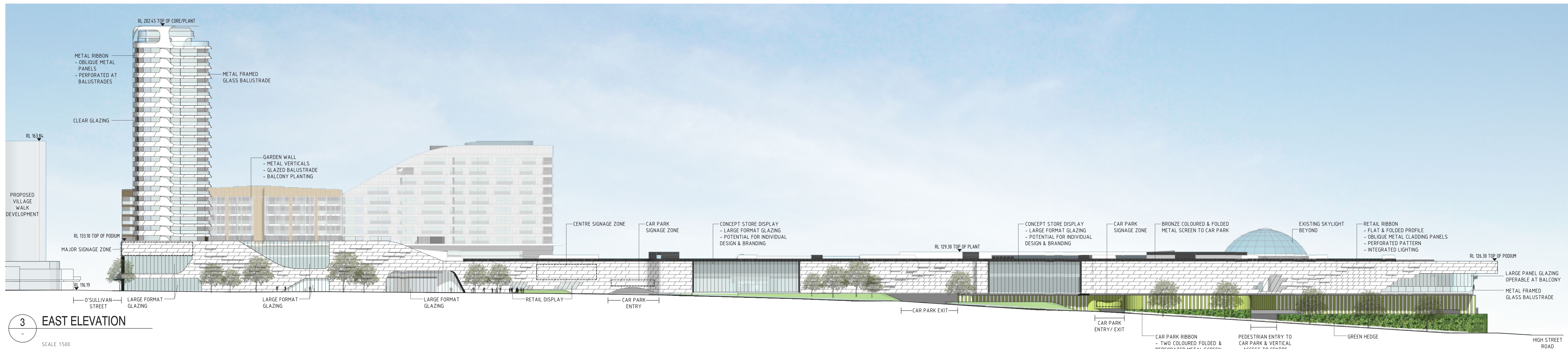

3 EAST ELEVATION

SCALE 1:500



4 WEST ELEVATION

SCALE 1:500

NOTE:
EXISTING TREES NOT
SHOWN FOR CLARITY

0 5 10 15 20 25m
1:500

For any other drawings, use the same dimensions only. All dimensions must be written on all sheets comprising the drawing. The drawing must be checked and approved by the relevant authorities and the design team. The drawing is for information only and is not to be used for any other purpose. The drawing is the property of the design team and is not to be reproduced without their written consent. The drawing is for information only and is not to be used for any other purpose. The drawing is the property of the design team and is not to be reproduced without their written consent.

Revisions

Client

FEDERATION CENTRES

Project Name
FEDERATION THE GLEN SHOPPING CENTRE

Drawing Name
Elevations

General Notes

FOR PLANNING APPROVAL

NHArchitecture

Level 7 Commerce House
12-200 Womersley Lane
Melbourne, Australia 3000

Telephone +61 3 9654 4900
Facsimile +61 3 9654 4908
www.nharchitecture.com.au

Project Number
120520

Drawing Number
TP-50

Scale 0: A0
Drawn By
JL

Issue 1: 500

Project Number
120520

Drawing Number
TP-50

Revision
A

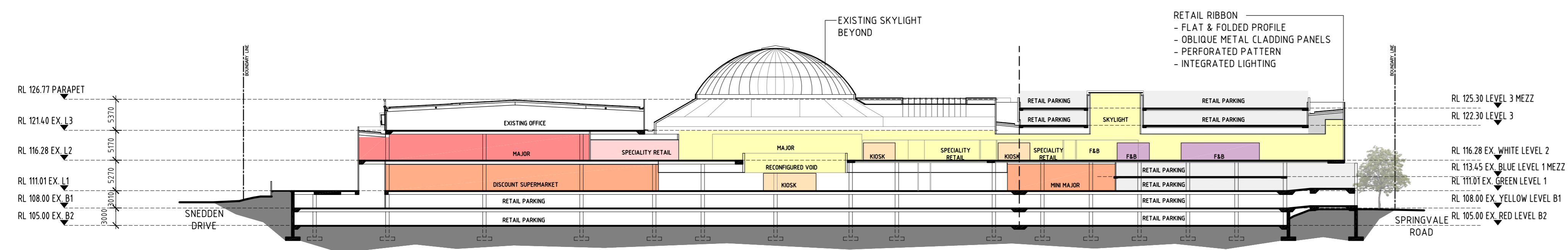

1 SECTION AA
- EAST - WEST
SCALE 1:500

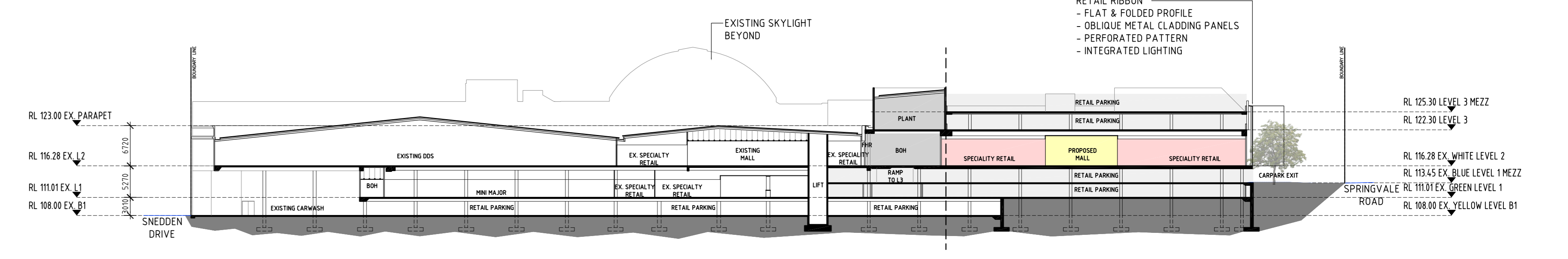

2 SECTION BB
- EAST - WEST
SCALE 1:500

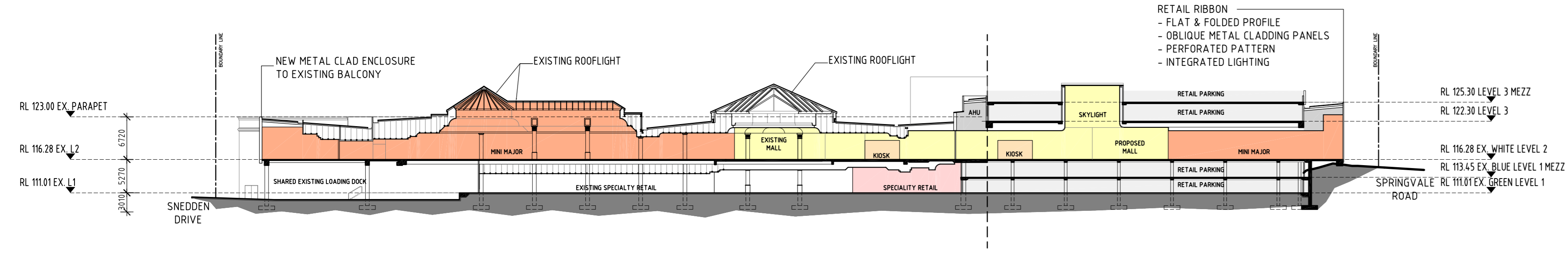

3 SECTION CC
- EAST - WEST
SCALE 1:500

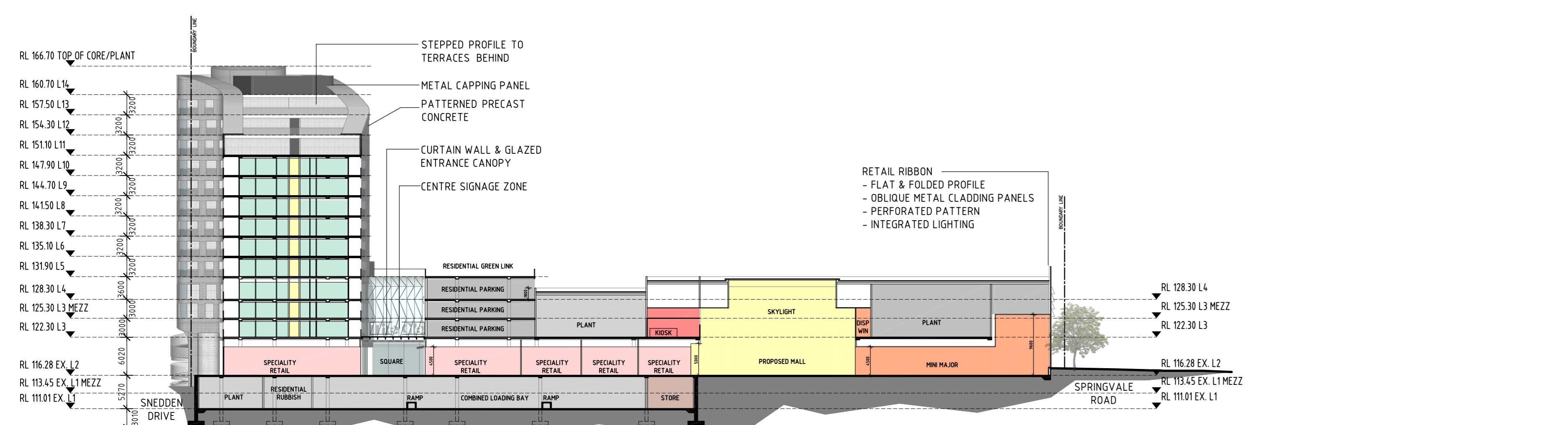

4 SECTION DD
- EAST - WEST
SCALE 1:500

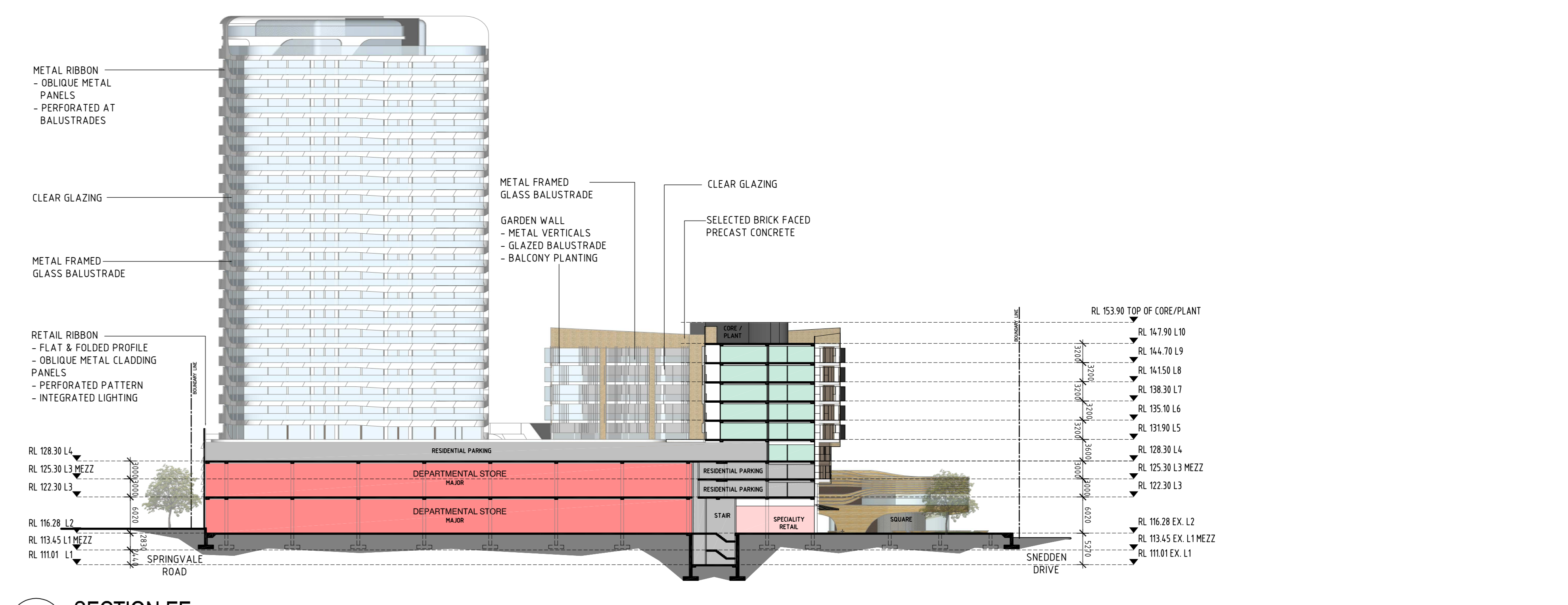

5 SECTION EE
- EAST - WEST
SCALE 1:500

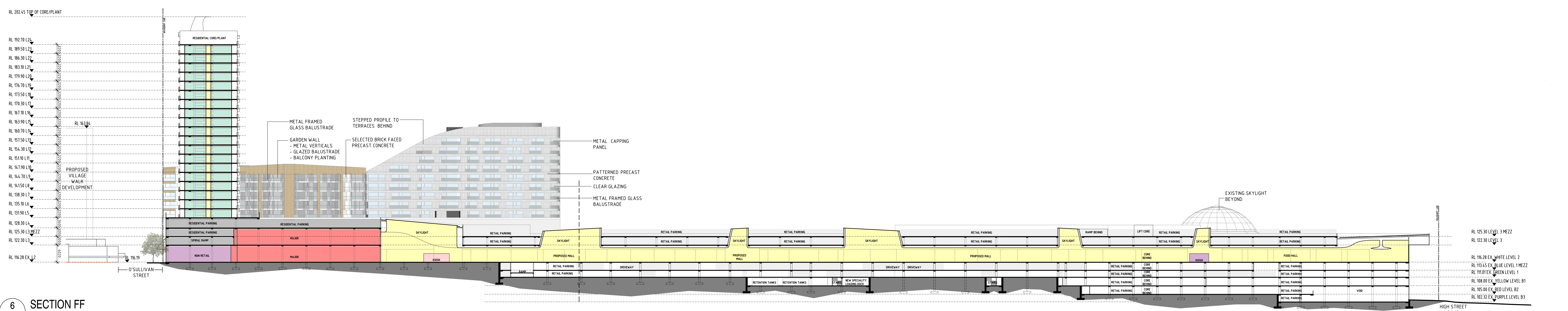

6 SECTION FF
- NORTH - SOUTH
SCALE 1:500

NOTE:
EXISTING TREES NOT
SHOWN FOR CLARITY

PROPOSED DEVELOPMENT LEGEND

MAJOR RETAIL	CIRCULATION / MALL	CARPARK - PUBLIC
MINI MAJOR RETAIL	SQUARE	CARPARK - PRIVATE
SPECIALTY RETAIL	LANDSCAPING	BOH - GENERAL
FOOD & BEVERAGE RETAIL	RESIDENTIAL	STORAGE
KIOSK		AMENITIES

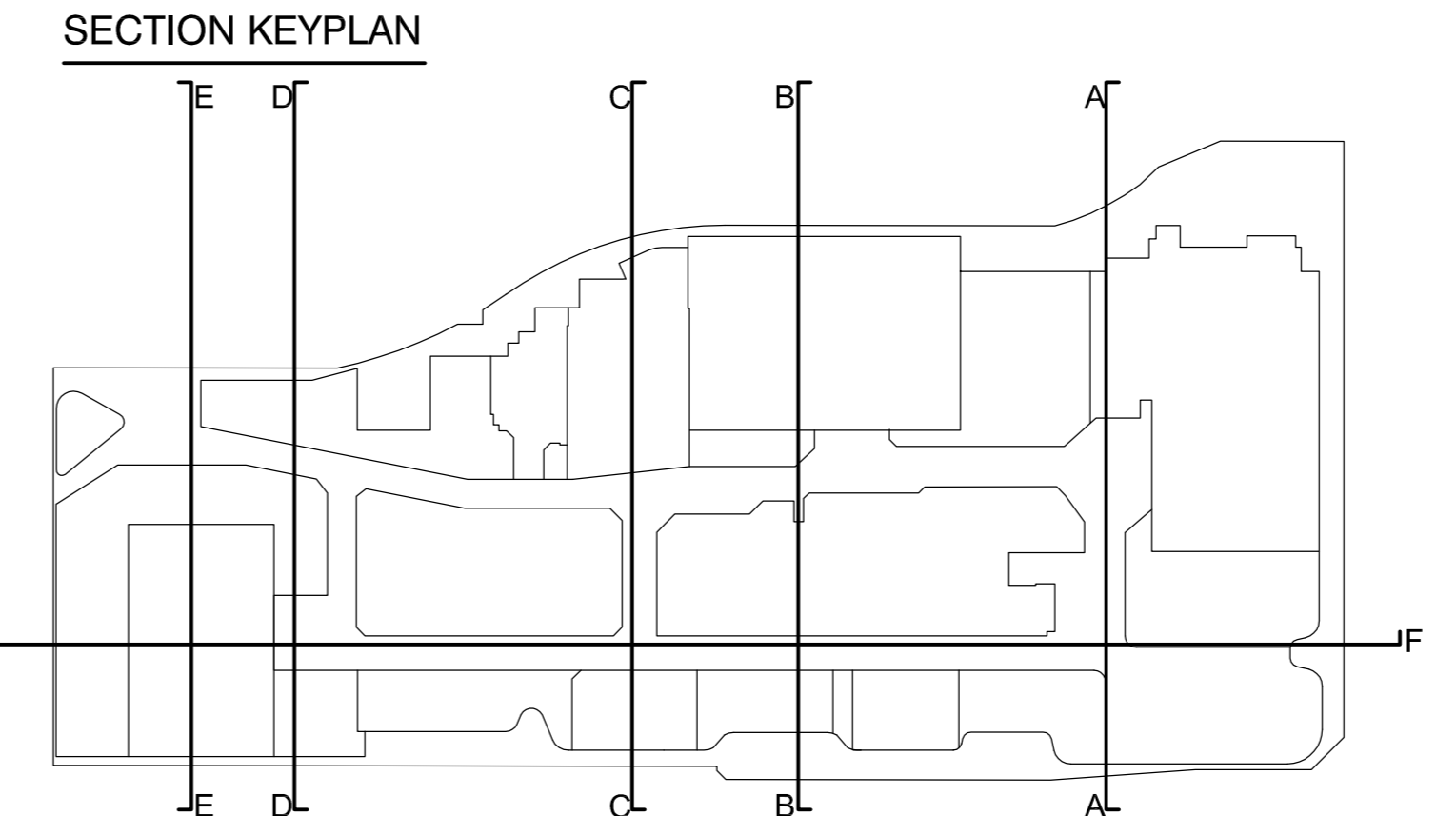

G:\2025\The Glen Shopping Centre\1 - Documentation\Drawings\1 - Sections\1 - Section FF.dwg, 20/10/2025, 10:10:00 AM, M. Wong

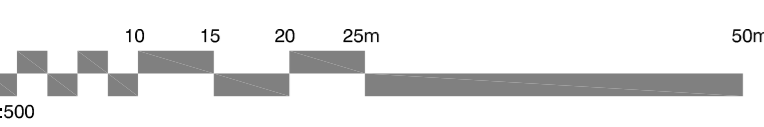

Client: **FEDERATION CENTRES**

Project Name: **FEDERATION THE GLEN SHOPPING CENTRE**

Drawing Name: **Sections**

FOR PLANNING APPROVAL

NH Architecture

120-80 Wilton Lane, Melbourne, Australia 3000

Phone: +61 3 9554 4855
Fax: +61 3 9554 4938
www.nharchitecture.com.au

Project Number: **120520**

Drawing Number: **TP-60**

Scale: 1:500

Revision: **A**