

**FINISHES**



**EXTERNAL GLASS LIFT SHAFT**



**FEATURE PANEL WITH GROVED PATTERN BRIGHT & LIGHT CLASS 2**



**BLACK HANDRAILS WITH GLASS PANELS**



**GLASS WINDOW FRAMING**

**ADVERTISED COPY - CITY OF MONASH**  
 This copied document is made available for the sole purpose of enabling its consideration and review as part of a planning process under the Planning and Environment Act. The document must not be used for any purpose which may breach copyright.



**DEVELOPMENT SCHEDULE**

LEVEL 6 -	= 189m <sup>2</sup>	
LEVEL 5 -	= 216m <sup>2</sup> (INCLUDES BALCONIES)	
LEVEL 4 -	NORTH- NO. 73 = 99m <sup>2</sup> BALCONY = 9m <sup>2</sup>	SOUTH - NO. 75 = 99m <sup>2</sup> BALCONY = 9m <sup>2</sup>
LEVEL 3 -	NORTH- NO. 73 = 108m <sup>2</sup> BALCONY = 31.5m <sup>2</sup>	SOUTH - NO. 75 = 108m <sup>2</sup> BALCONY 31.5m <sup>2</sup>
LEVEL 2 -	NORTH- NO. 73 = 137m <sup>2</sup>	SOUTH - NO. 75 = 137m <sup>2</sup>
LEVEL 1 -	NORTH- NO. 73 = 137m <sup>2</sup>	SOUTH - NO. 75 = 137m <sup>2</sup>
GROUND FLOOR -	NORTH- NO. 73 = 124m <sup>2</sup>	SOUTH - NO. 75 = 124m <sup>2</sup>
BASEMENT -	NORTH- NO. 73 = 97m <sup>2</sup>	SOUTH - NO. 75 = 97m <sup>2</sup>

**PROJECT ESD COMMITMENTS**

- COMMITMENT TO EXCEED THE NCC REQUIREMENTS FOR ENERGY EFFICIENCY.
- HVAC – TO BE SELECTED WITHIN ONE STAR ENERGY RATING OF THE BEST AVAILABLE OR A COP≥3.5.
- HWS – TO BE PROVIDED VIA HIGH EFFICIENCY ELECTRIC HEAT PUMP SYSTEM(S) WITH COP≥3.5.
- LIGHTING POWER – 20% LOWER THAN REQUIRED BY NCC.
- DAYLIGHT/AMBIENT SENSORS AND DIMMABLE LIGHT FITTINGS.
- 10 KWH SOLAR PHOTOVOLTAIC PANELS.
- 5000L RAINWATER TANK CAPACITY USED TO ALL GROUND AND LEVEL 1 TOILETS.
- WATER EFFICIENT FIXTURES AND FITTINGS (MIN. 5 STAR).
- WATER EFFICIENT TOILETS (MIN. 4 STAR).
- SINGLE LOW-E TO SHOPFRONTS AND DOUBLE LIGHTBRIDGE TO UPPER FLOORS OR EQUIVALENT.
- EXTERNAL SHADING (SCREENS) TO WINDOWS AND DOORS.
- INDOOR LANDSCAPING TO BE INSTALLED BY OCCUPANTS (I.E. POT PLANTS).
- INDIVIDUAL WATER, GAS AND ELECTRICITY METERS WILL BE INCORPORATED INTO THE DEVELOPMENT.
- LOW VOC, WATER BASED AND NON-TOXIC PAINTS, SEALANTS AND ADHESIVES TO BE USED.
- ALL TIMBER TO BE FSC OR AFS CERTIFIED.
- INSULATION TO BE A MINIMUM OF R1.8 FOR THE WALLS AND R4.0 FOR THE CEILINGS.
- ALL APPLIANCES INSTALLED BY THE DEVELOPER WILL BE SPECIFIED WITHIN HALF AN ENERGY EFFICIENCY STAR OF THE BEST AVAILABLE.
- DESIGN AND INSTALL OF WASTE AND RECYCLING BINS IN CABINETRY.
- BUILDER TO PREPARE CONSTRUCTION WASTE MANAGEMENT PLAN PRIOR TO CONSTRUCTION TO MAXIMISE RECYCLING OF CONSTRUCTION WASTE.
- A SIMPLE BUILDING USER GUIDE WILL BE PRODUCED PRIOR TO OCCUPATION AND WILL INCLUDE INFORMATION ON THE BUILDING SERVICES ENERGY AND ENVIRONMENTAL STRATEGIES, MONITORING AND TARGETING, TRANSPORT FACILITIES, WASTE POLICY, REFERENCES AND ANY OTHER RELEVANT INFORMATION.

REFER TO THE ENVIRONMENTAL SUSTAINABLE DESIGN ASSESSMENT PREPARED KEYSTONE ALLIANCE DATED JULY 2019.

CLIENT: [REDACTED]

PROJECT: 73 - 75 KINGWAY GLEN WAVERLEY

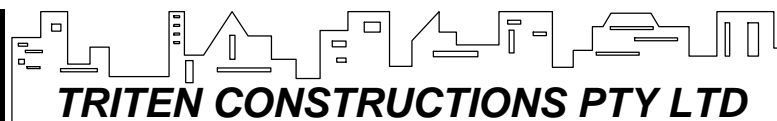

**General Notes:**  
 1. The copyright of this drawing is vested solely and entirely with Triten Constructions P/L  
 2. Check all dimensions and levels on site before commencing any work and any discrepancies shall be reported to the designers.

<b>COVER SHEET</b>	Dwg. no: <b>02.01-i</b>
Drawn: A.S	Date: 26/07/2019

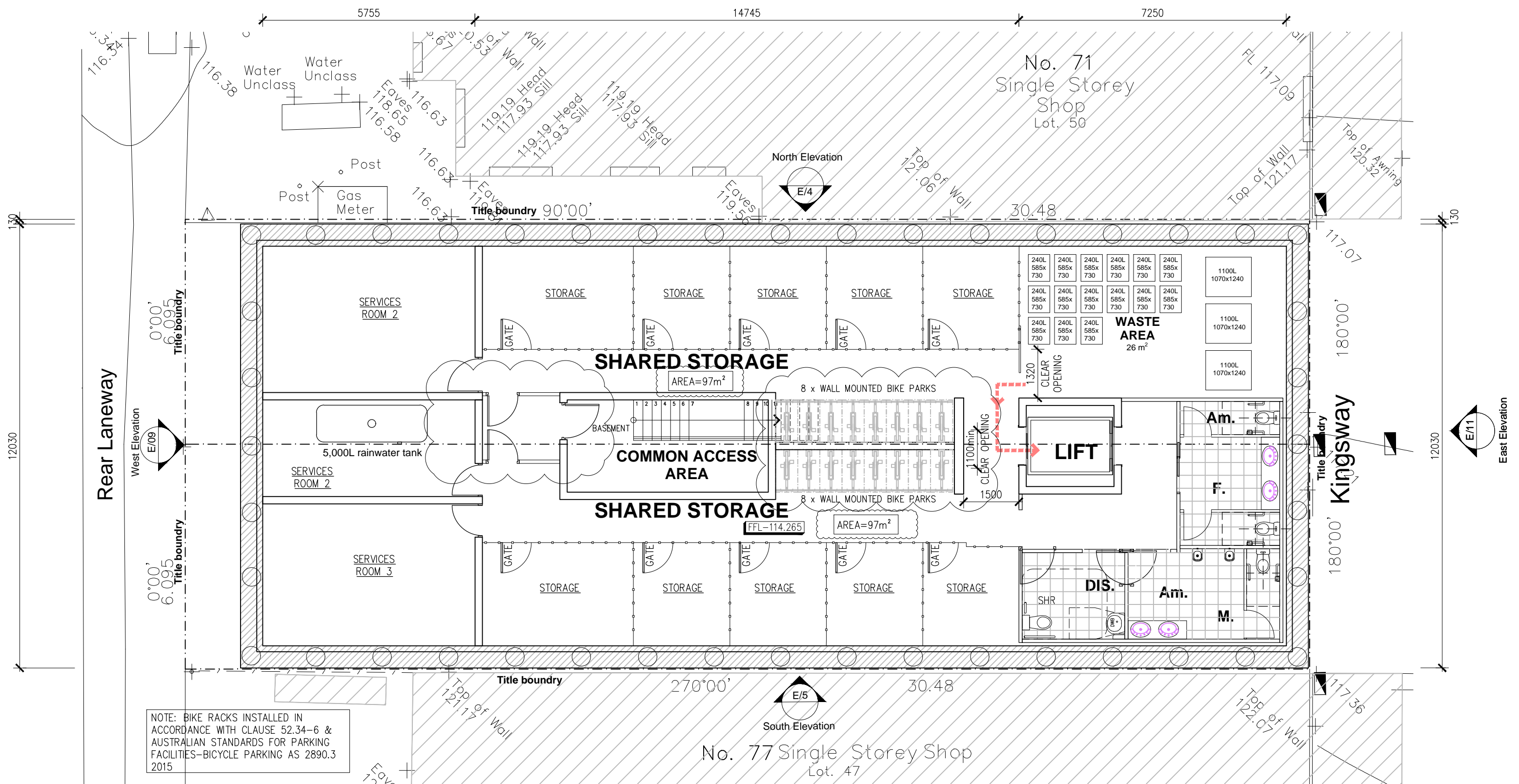

NOTE: BIKE RACKS INSTALLED IN ACCORDANCE WITH CLAUSE 52.34-6 & AUSTRALIAN STANDARDS FOR PARKING FACILITIES-BICYCLE PARKING AS 2890.3 2015

**ADVERTISED COPY - CITY OF MONASH**  
 This copied document is made available for the sole purpose of enabling its consideration and review as part of a planning process under the Planning and Environment Act.  
 The document must not be used for any purpose which may breach copyright.

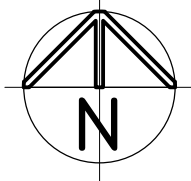
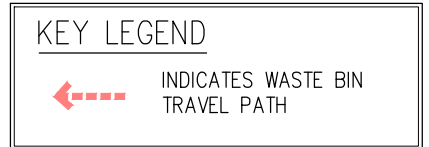

CLIENT: [REDACTED]  
 PROJECT: 73 - 75 KINGWAY GLEN WAVERLEY

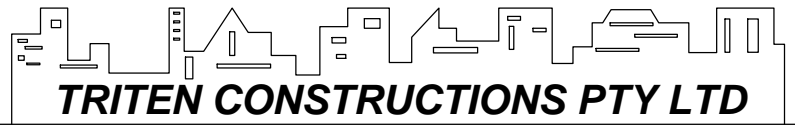

General Notes:  
 1. The copyright of this drawing is vested solely and entirely with Triten Constructions P/L  
 2. Check all dimensions and levels on site before commencing any work and any discrepancies shall be reported to the designers.

**BASEMENT PLAN**  
 Dwg. no: 02.04-K  
 SCALE: 1:100  
 Drawn: A.S  
 Date: 26/07/2019

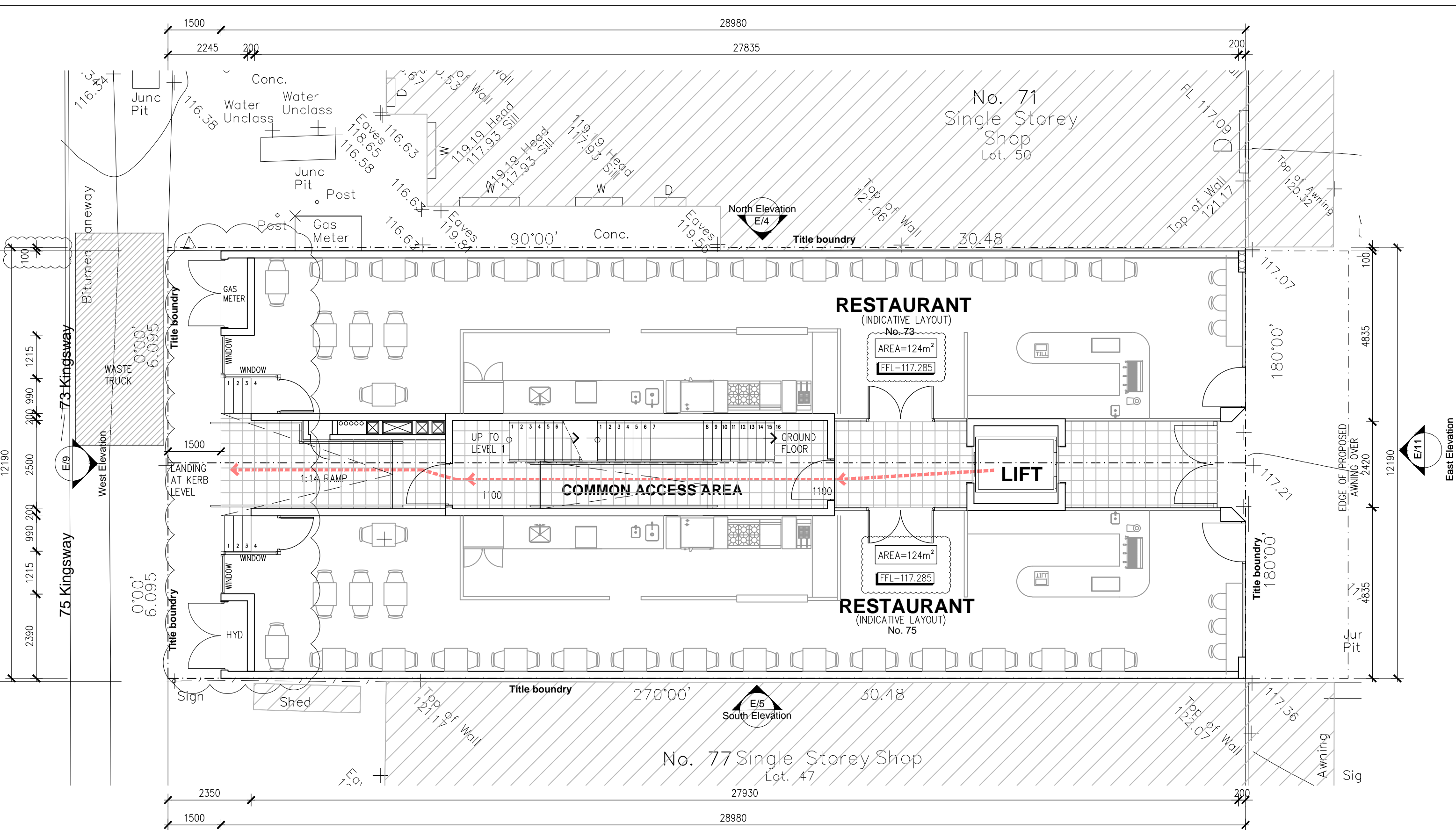

**ADVERTISED COPY - CITY OF MONASH**  
 This copied document is made available for the sole purpose of enabling its consideration and review as part of a planning process under the Planning and Environment Act. The document must not be used for any purpose which may breach copyright.

**KEY LEGEND**

- INDICATES WASTE BIN TRAVEL PATH
- INDICATES WASTE TRUCK
- INDICATES EXTENT OF FLOOR TILES

NOTE: THE TRAVEL ROUTE FOR THE BIN COLLECTION IS TO BE MAINTAINED AND CLEANED ON A REGULAR BASIS. THE TRAVEL ROUTE FLOOR WITHIN THE LIFT AND AT GROUND FLOOR LEVEL IS TO BE FINISHED WITH A VITRIFIED TILE WHICH ARE STRONG AND STAIN RESISTANT. IF THERE IS ANY DAMAGE OR VISIBLE STAINING DURING THE LIFE OF THE BUILDING, THESE TILES ARE TO BE REPLACED ON AN AS NEEDS BASIS BY THE OWNERS CORPORATION.

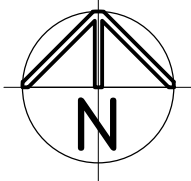

CLIENT: [REDACTED]  
 PROJECT: 73 - 75 KINGWAY GLEN WAVERLEY

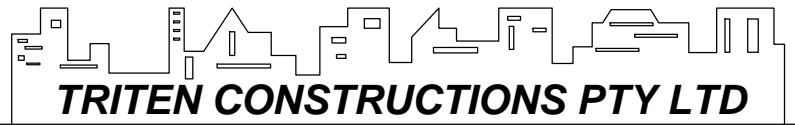

General Notes:  
 1. The copyright of this drawing is vested solely and entirely with Triten Constructions P/L  
 2. Check all dimensions and levels on site before commencing any work and any discrepancies shall be reported to the designers.

SCALE - 1:100	<b>GROUND FLOOR PLAN</b> Dwg. no: 02.05-L
Drawn: A.S	Date: 26/07/2019

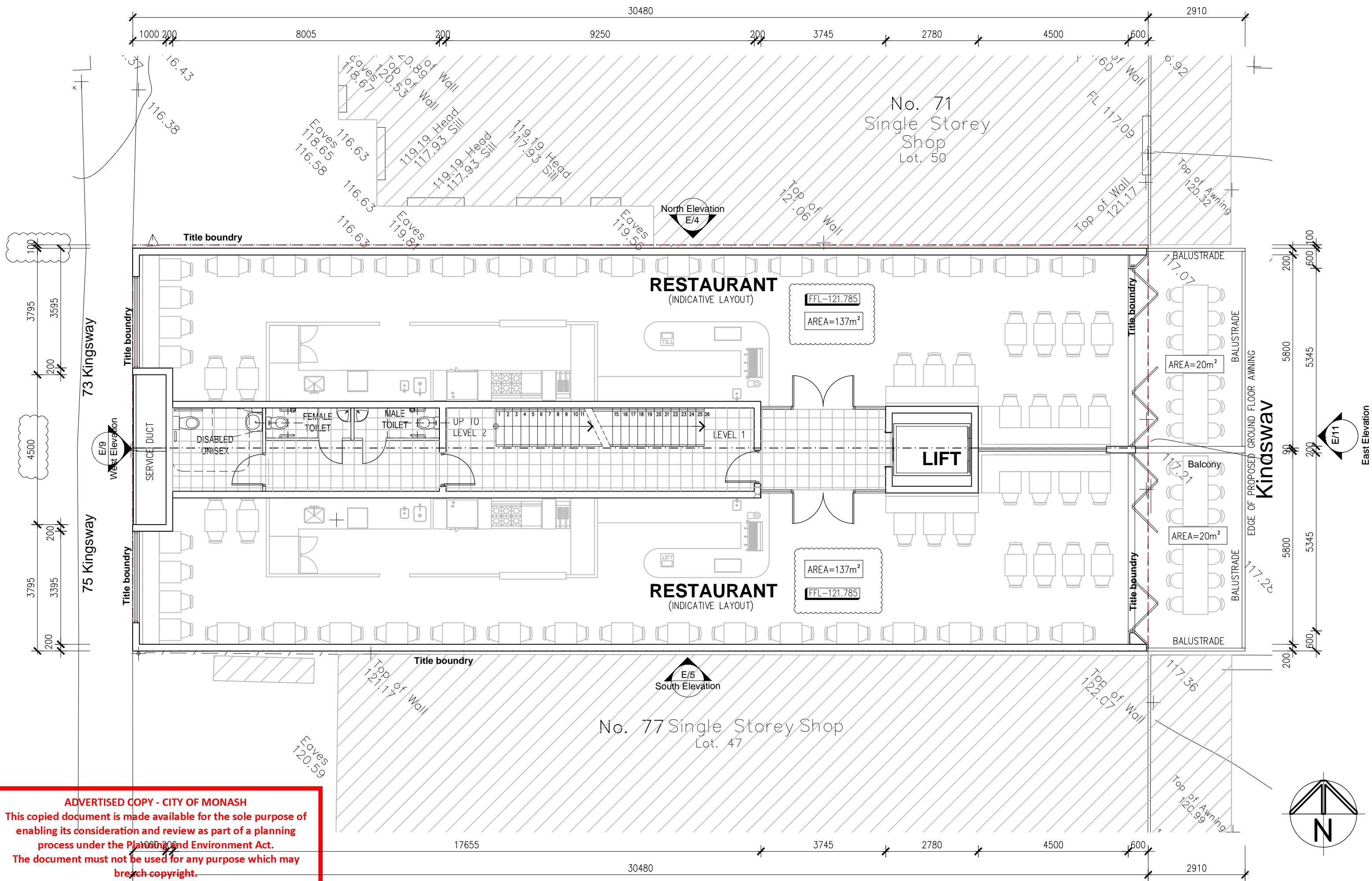

**ADVERTISED COPY - CITY OF MONASH**  
 This copied document is made available for the sole purpose of enabling its consideration and review as part of a planning process under the Planning and Environment Act. The document must not be used for any purpose which may breach copyright.

CLIENT: [REDACTED]  
 PROJECT: 73 - 75 KINGWAY GLEN WAVERLEY

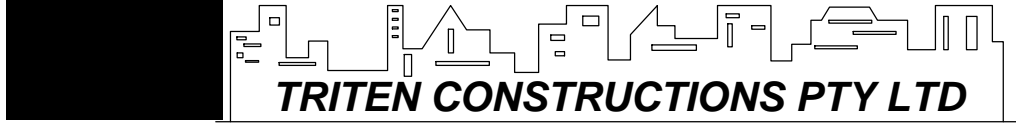

General Notes:  
 1. The copyright of this drawing is vested solely and entirely with Triten Constructions P/L  
 2. Check all dimensions and levels on site before commencing any work and any discrepancies shall be reported to the designers.

SCALE - 1:100  
 Drawn: A.S  
 LEVEL 1  
 Dwg. no: 02.06-1  
 Date: 26/07/2019

30480  
 1000 200 8005 200 9250 200 3745 2780 4500 600

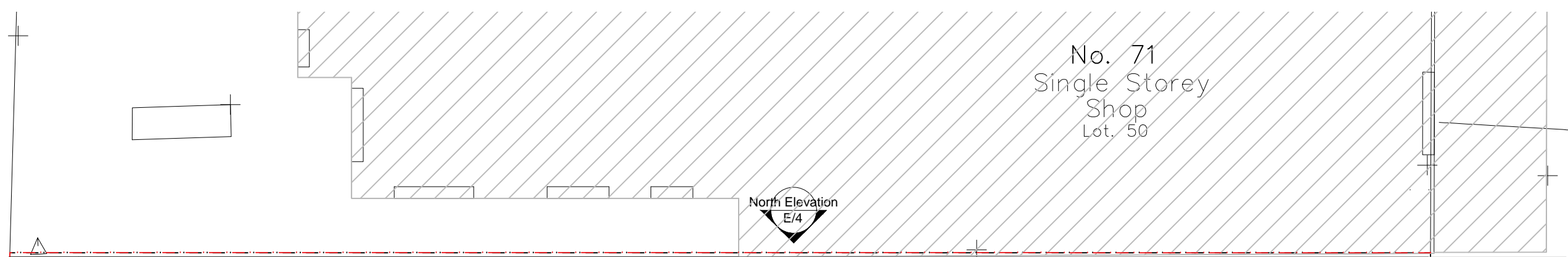

No. 71  
 Single Storey  
 Shop  
 Lot. 50

North Elevation  
 E/4

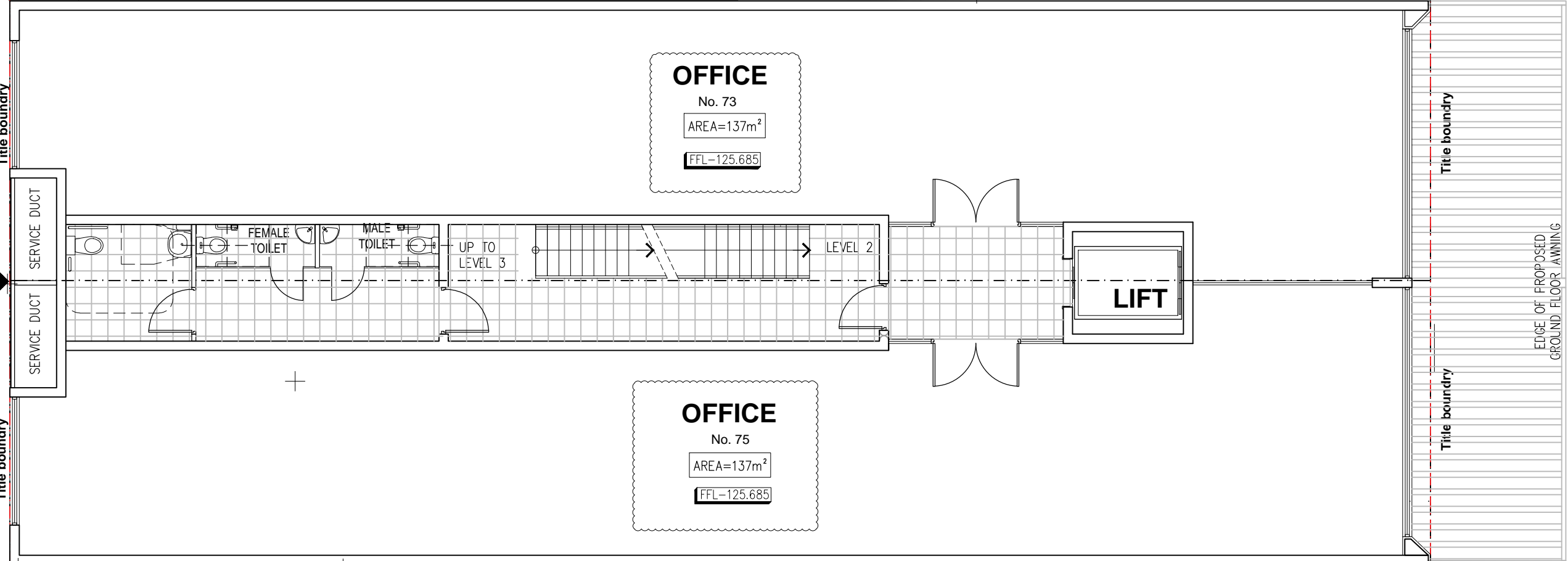

**OFFICE**  
 No. 73  
 AREA=137m<sup>2</sup>  
 FFL=125.685

**OFFICE**  
 No. 75  
 AREA=137m<sup>2</sup>  
 FFL=125.685

**LIFT**

Title boundary

Title boundary

Title boundary

EDGE OF PROPOSED  
 GROUND FLOOR LAMING



No. 77 Single Storey Shop  
 Lot. 47

South Elevation  
 E/5

1000 200 17655 3745 2780 4500 600  
 30480

73 Kingsway  
 75 Kingsway  
 3795 3595 200 4500 3795 3395 200

200 600 100  
 5800 5345  
 5800 5345  
 200 600  
 Kingsway  
 E/11

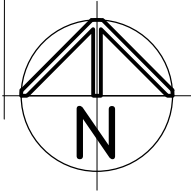

**ADVERTISED COPY - CITY OF MONASH**  
 This copied document is made available for the sole purpose of enabling its consideration and review as part of a planning process under the Planning and Environment Act. The document must not be used for any purpose which may breach copyright.

CLIENT: [REDACTED]  
 PROJECT: 73 - 75 KINGWAY GLEN WAVERLEY

TEL: 0401 485 858  
 [REDACTED]

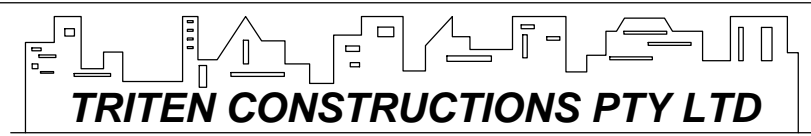

General Notes:  
 1. The copyright of this drawing is vested solely and entirely with Triten Constructions P/L  
 2. Check all dimensions and levels on site before commencing any work and any discrepancies shall be reported to the designers.

SCALE - 1:100  
 Drawn: A.S.  
 LEVEL 2  
 Dwg. no: 02.07-1  
 Date: 26/07/2019

1000 200 8005 200 9250 200 3745 2180 600 5100 30480

No. 71  
Single Storey  
Shop  
Lot. 50

North Elevation  
E/4

**FOOD & DRINK PREMISES**

No. 73  
AREA=108m<sup>2</sup> FFL-128.985

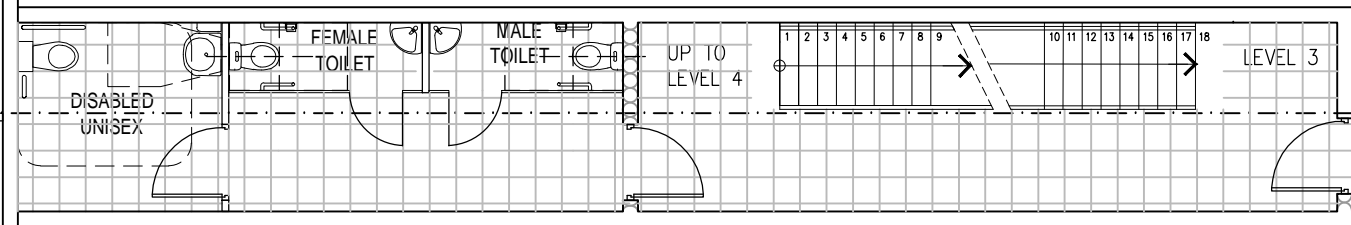

**FOOD & DRINK PREMISES**

No. 75  
AREA=108m<sup>2</sup> FFL-128.985

South Elevation  
E/5

No. 77 Single Storey Shop  
Lot. 47

270°00' 30.48

200 1000 17655 30480 3745 2180 600 5100

73 Kingsway  
75 Kingsway  
3795 3595 200  
4500  
3795 3395 200

100  
1650  
3445  
650  
2600  
12090  
650  
3445  
650

**ADVERTISED COPY - CITY OF MONASH**  
This copied document is made available for the sole purpose of enabling its consideration and review as part of a planning process under the Planning and Environment Act. The document must not be used for any purpose which may breach copyright.

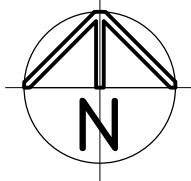

CLIENT: [REDACTED]  
PROJECT: 73 - 75 KINGWAY GLEN WAVERLEY



General Notes:  
1. The copyright of this drawing is vested solely and entirely with Triten Constructions P/L  
2. Check all dimensions and levels on site before commencing any work and any discrepancies shall be reported to the designers.

SCALE - 1:100  
LEVEL 3  
Dwg. no: 02.08-1  
Drawn: A.S  
Date: 26/07/2019

30480  
 1000 200 8005 200 9250 200 3745 200 1980 600 5100

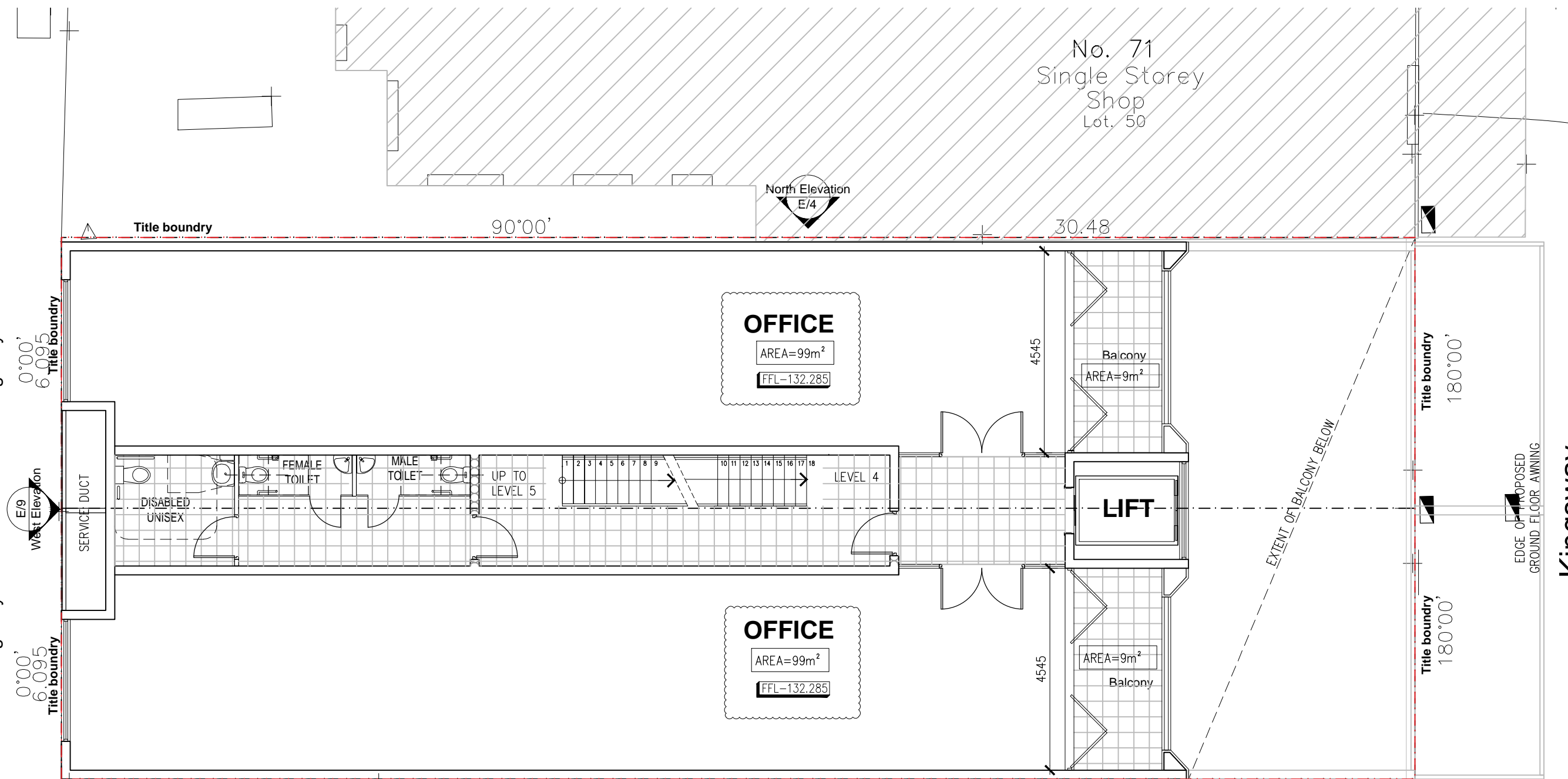

73 Kingsway  
 75 Kingsway  
 0°00'  
 6.095  
 Title boundary  
 3795 3595 200 4500 200 3795 3395 200

180°00'  
 180°00'  
 Kingsway  
 12090  
 E/11  
 East Elevation  
 650 3445 2600 650 3445 650

270°00'  
 30.48  
 E/5  
 South Elevation

**ADVERTISED COPY - CITY OF MONASH**  
 This copied document is made available for the sole purpose of enabling its consideration and review as part of a planning process under the Planning and Environment Act. The document must not be used for any purpose which may breach copyright.

200 1000 17655 30480 3745 200 1980 600 5100

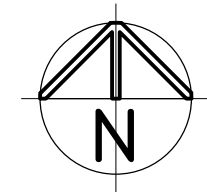

CLIENT: [REDACTED]  
 PROJECT: 73 - 75 KINGWAY GLEN WAVERLEY



General Notes:  
 1. The copyright of this drawing is vested solely and entirely with Triten Constructions P/L  
 2. Check all dimensions and levels on site before commencing any work and any discrepancies shall be reported to the designers.

SCALE - 1:100  
 Drawn: A.S  
 LEVEL 4  
 Dwg. no: 02.09-1  
 Date: 26/07/2019

30480  
 1000 200 7610 90 3145 200 6655 200 3500 200 1980 600 5100

No. 71  
 Single Storey Shop  
 Lot. 50

North Elevation  
 E/4

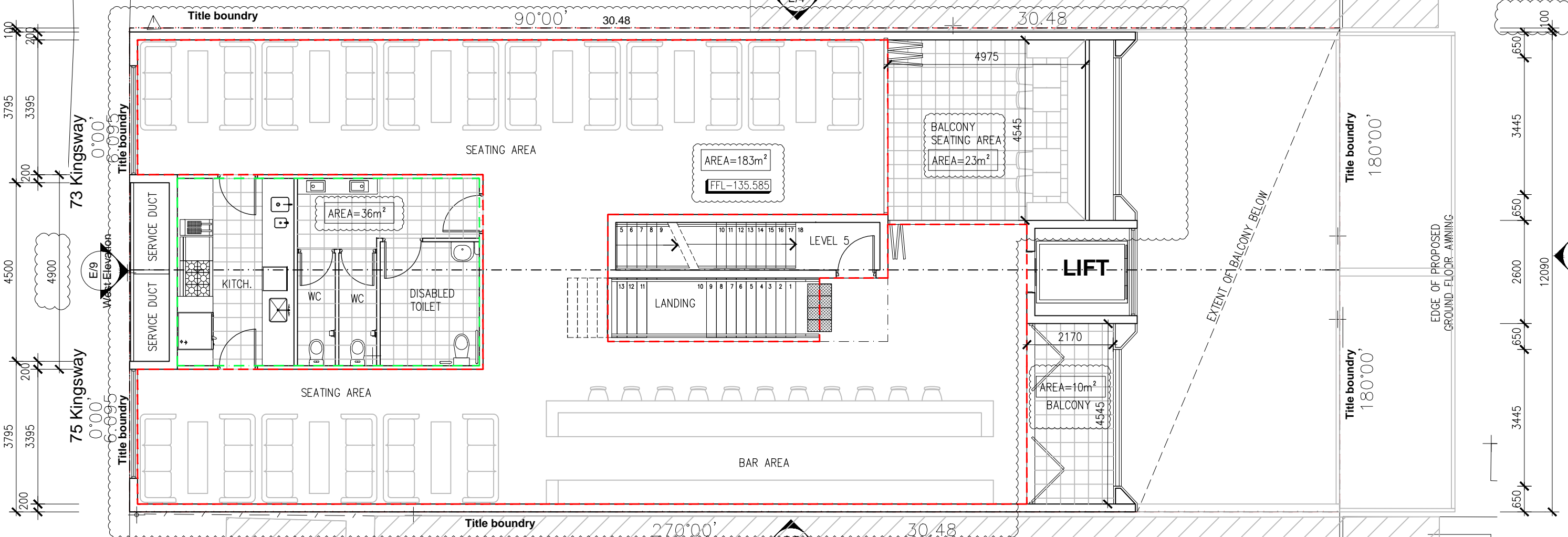

East Elevation  
 E/11

South Elevation  
 E/5

No. 77 Single Storey Shop  
 Lot. 47

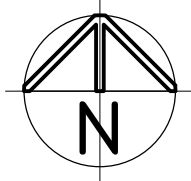

**ADVERTISED COPY - CITY OF MONASH**  
 This copied document is made available for the sole purpose of enabling its consideration and review as part of a planning process under the Planning and Environment Act. The document must not be used for any purpose which may breach copyright.

200 1000 7700 13700 200 1980 600 5100  
 30480

CLIENT: [REDACTED]  
 PROJECT: 73 - 75 KINGWAY GLEN WAVERLEY

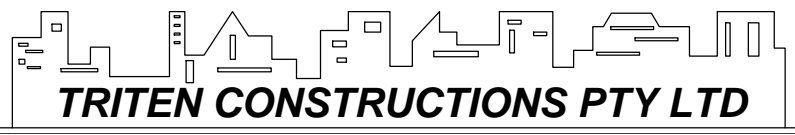

General Notes:  
 1. The copyright of this drawing is vested solely and entirely with Triten Constructions P/L  
 2. Check all dimensions and levels on site before commencing any work and any discrepancies shall be reported to the designers.

LEVEL 5 SCALE - 1:100	Dwg. no: 02.10-B
Drawn: A.S	Date: 26/07/2019



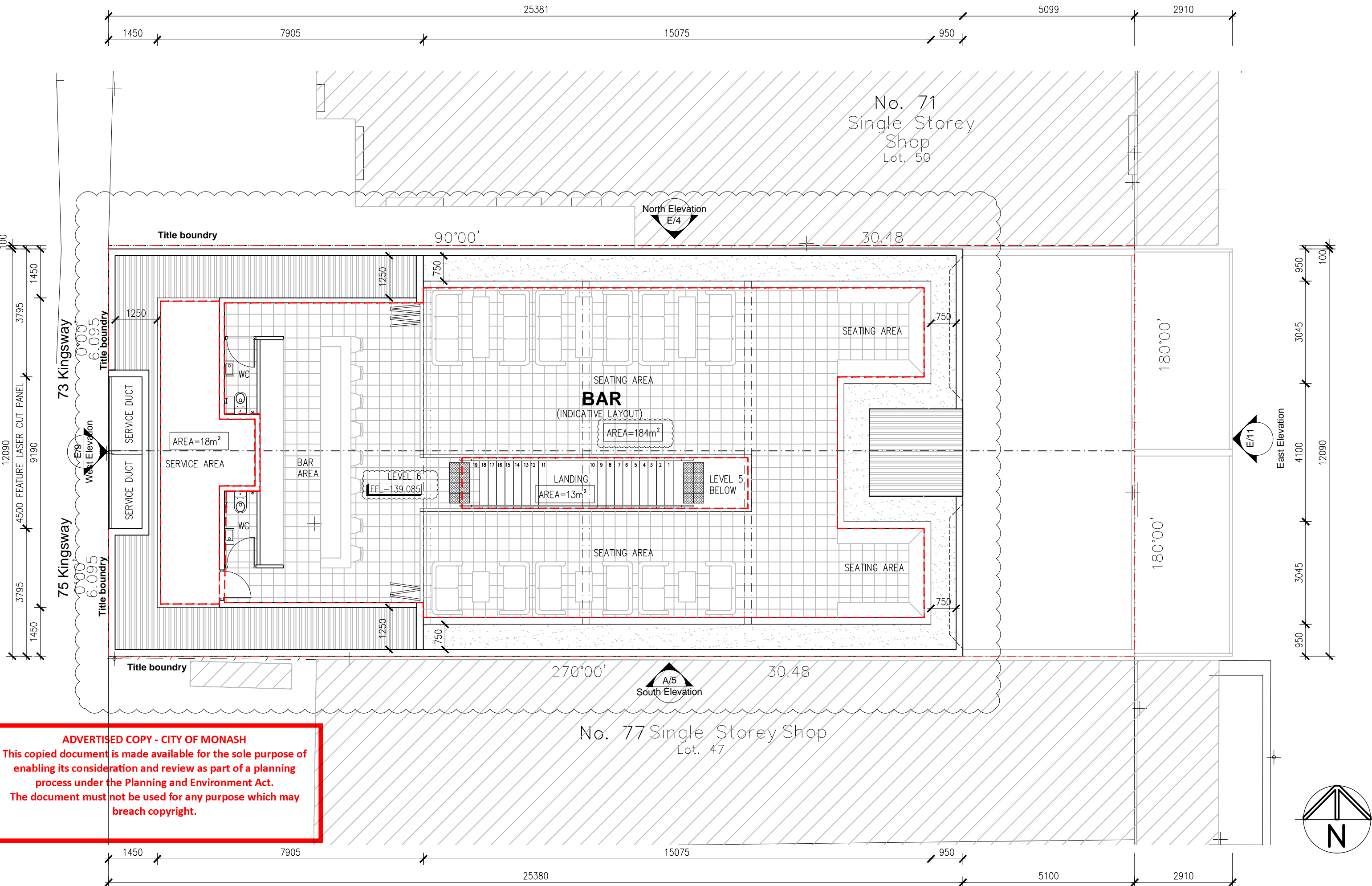

**ADVERTISED COPY - CITY OF MONASH**  
 This copied document is made available for the sole purpose of enabling its consideration and review as part of a planning process under the Planning and Environment Act. The document must not be used for any purpose which may breach copyright.

CLIENT: **C&L KINGWAY DEVELOPMENTS PTY LTD**  
 PROJECT: 73 - 75 KINGWAY GLEN WAVERLEY



General Notes:  
 1. The copyright of this drawing is vested solely and entirely with Triten Constructions P/L  
 2. Check all dimensions and levels on site before commencing any work and any discrepancies shall be reported to the designers.

SCALE - 1:100  
 Drawn: A.S  
 LEVEL 6  
 Dwg. no: 02.11-B  
 Date: 26/07/2019

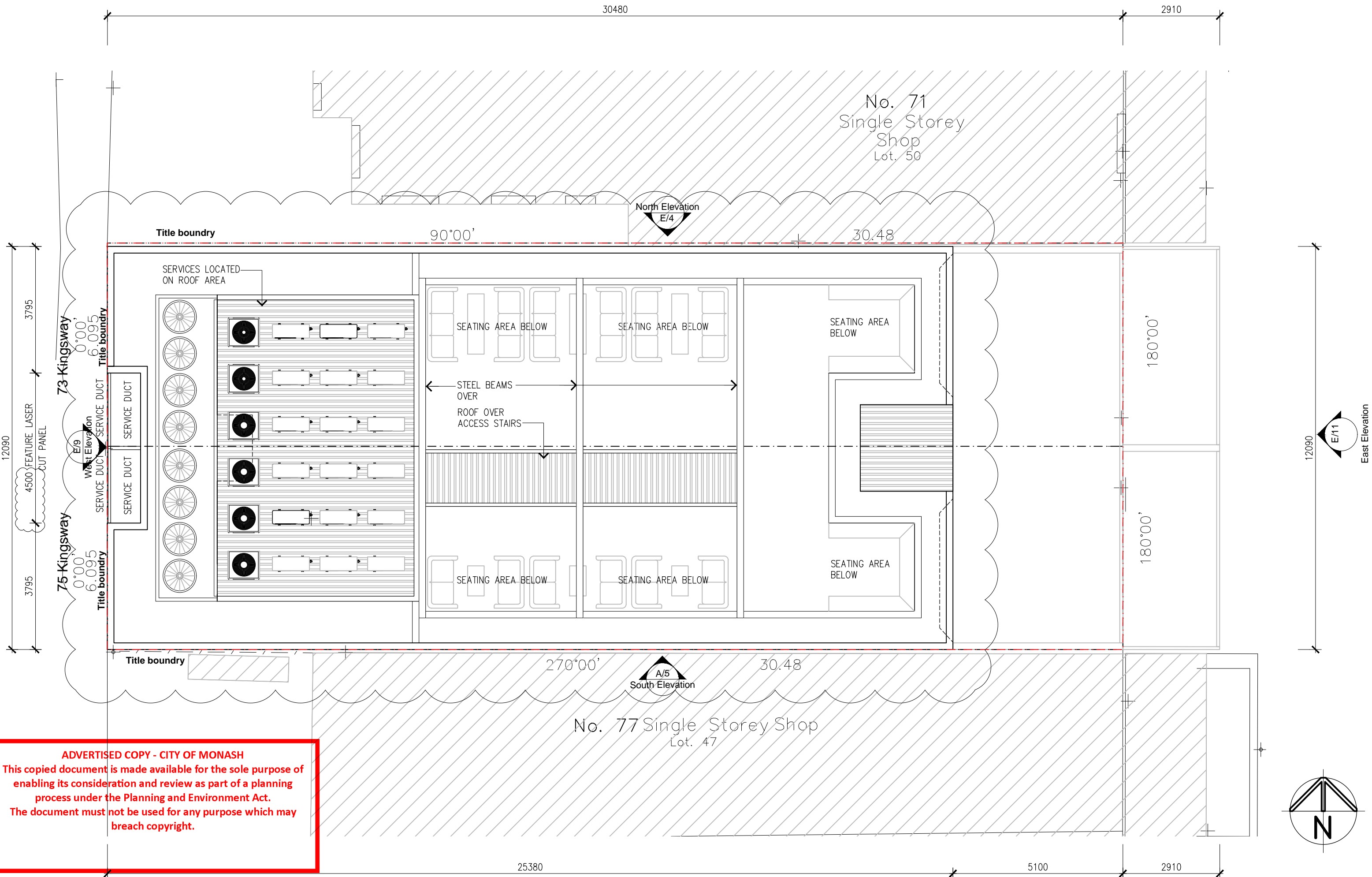

**ADVERTISED COPY - CITY OF MONASH**  
 This copied document is made available for the sole purpose of enabling its consideration and review as part of a planning process under the Planning and Environment Act. The document must not be used for any purpose which may breach copyright.

CLIENT: [REDACTED]  
 PROJECT: 73 - 75 KINGWAY GLEN WAVERLEY



General Notes:  
 1. The copyright of this drawing is vested solely and entirely with Triten Constructions P/L  
 2. Check all dimensions and levels on site before commencing any work and any discrepancies shall be reported to the designers.

SCALE - 1:100	ROOF PLAN Dwg. no: 02.12-B
Drawn: A.S	Date: 26/07/2019

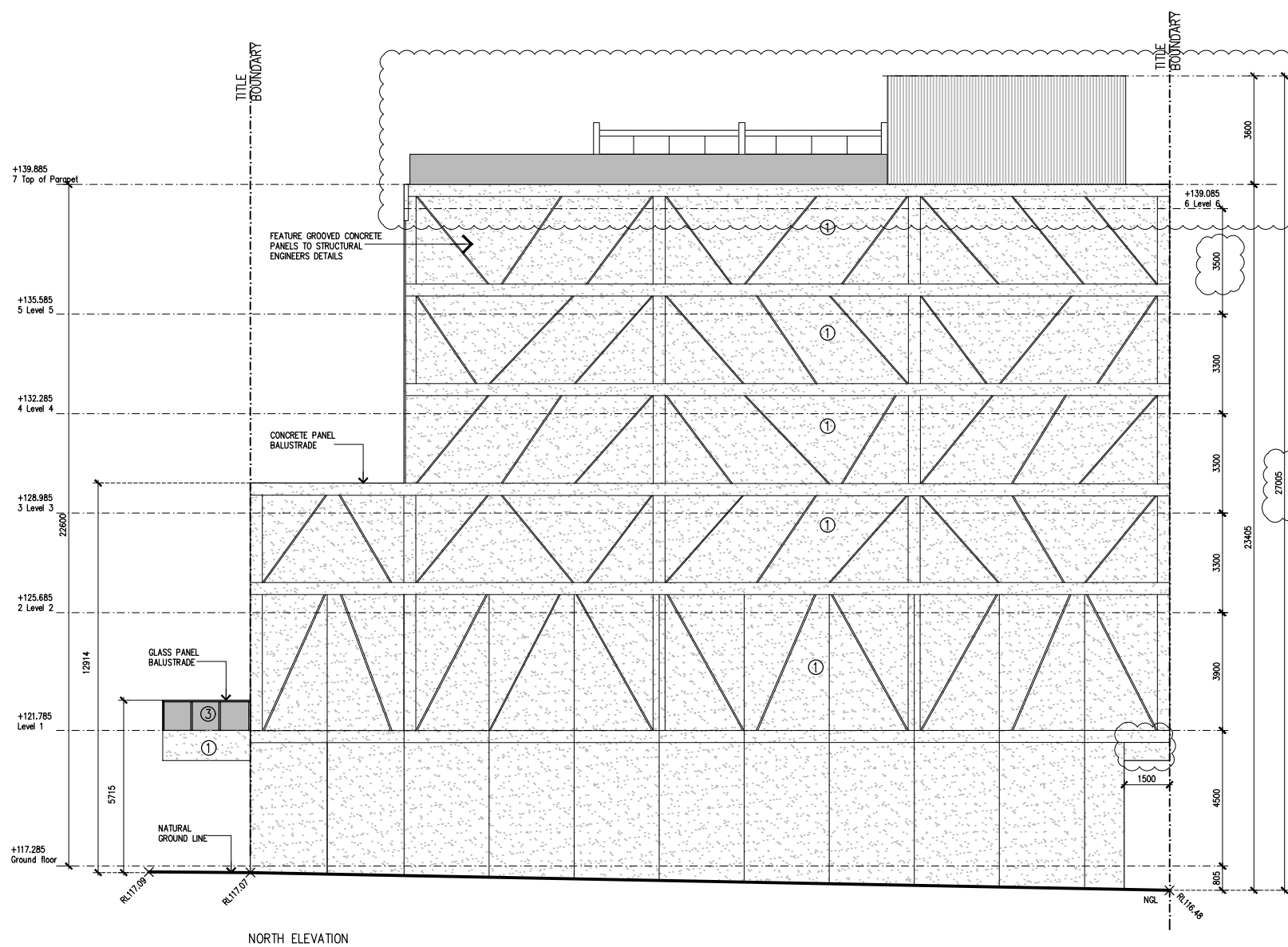

E/4 North Elevation 1:200

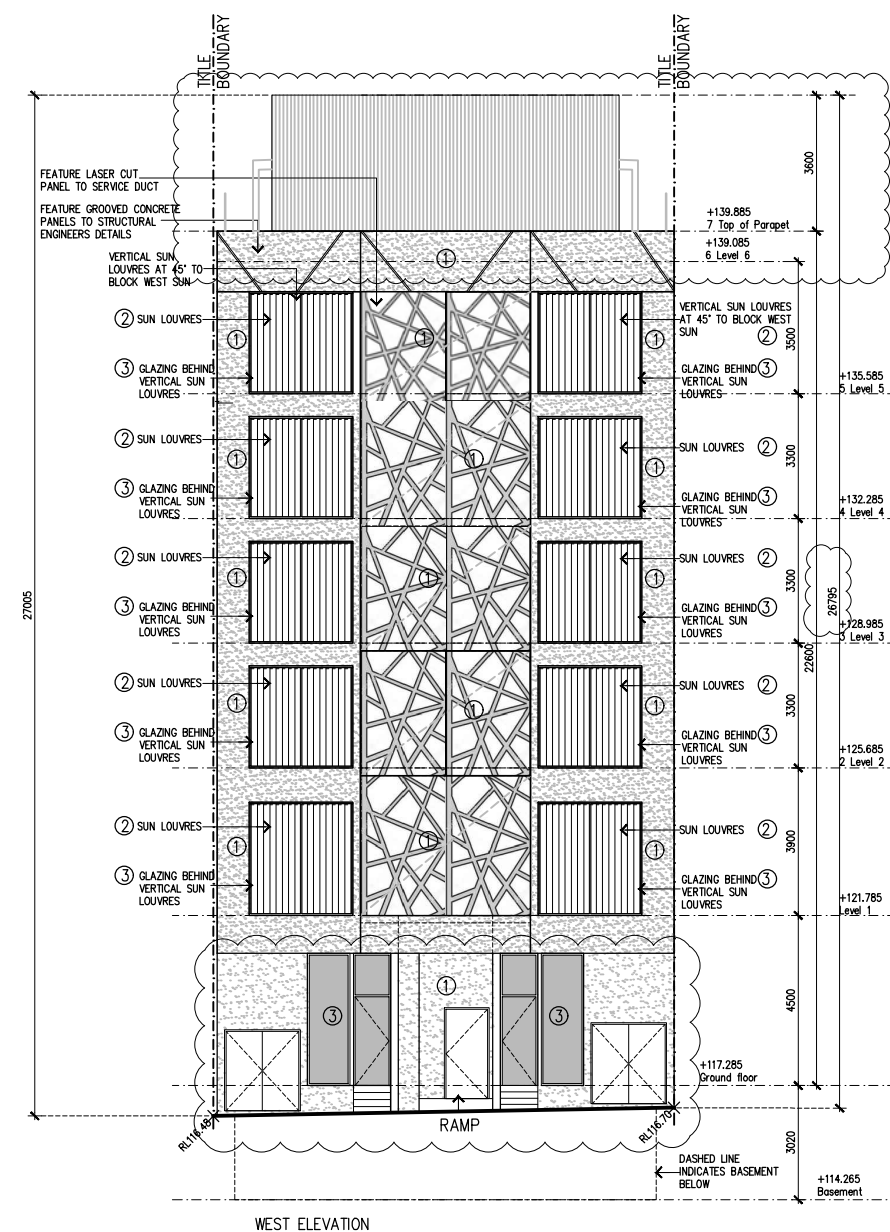

E/9 West Elevation 1:200

PROJECT ESD COMMITMENTS

- COMMITMENT TO EXCEED THE NCC REQUIREMENTS FOR ENERGY EFFICIENCY.
- HVAC – TO BE SELECTED WITHIN ONE STAR ENERGY RATING OF THE BEST AVAILABLE OR A COP $\geq$ 3.5.
- HWS – TO BE PROVIDED VIA HIGH EFFICIENCY ELECTRIC HEAT PUMP SYSTEM(S) WITH COP $\geq$ 3.5.
- LIGHTING POWER – 20% LOWER THAN REQUIRED BY NCC.
- DAYLIGHT/AMBIENT SENSORS AND DIMMABLE LIGHT FITTINGS.
- 10 KWH SOLAR PHOTOVOLTAIC PANELS.
- 5000L RAINWATER TANK CAPACITY USED TO ALL GROUND AND LEVEL 1 TOILETS.
- WATER EFFICIENT FIXTURES AND FITTINGS (MIN. 5 STAR).
- WATER EFFICIENT TOILETS (MIN. 4 STAR).
- SINGLE LOW-E TO SHOPFRONTS AND DOUBLE LIGHTBRIDGE TO UPPER FLOORS OR EQUIVALENT.
- EXTERNAL SHADING (SCREENS) TO WINDOWS AND DOORS.
- INDOOR LANDSCAPING TO BE INSTALLED BY OCCUPANTS (I.E. POT PLANTS).
- INDIVIDUAL WATER, GAS AND ELECTRICITY METERS WILL BE INCORPORATED INTO THE DEVELOPMENT.
- LOW VOC, WATER BASED AND NON-TOXIC PAINTS, SEALANTS AND ADHESIVES TO BE USED.
- ALL TIMBER TO BE FSC OR AFS CERTIFIED.
- INSULATION TO BE A MINIMUM OF R1.8 FOR THE WALLS AND R4.0 FOR THE CEILINGS.
- ALL APPLIANCES INSTALLED BY THE DEVELOPER WILL BE SPECIFIED WITHIN HALF AN ENERGY EFFICIENCY STAR OF THE BEST AVAILABLE.
- DESIGN AND INSTALL OF WASTE AND RECYCLING BINS IN CABINERY.
- BUILDER TO PREPARE CONSTRUCTION WASTE MANAGEMENT PLAN PRIOR TO CONSTRUCTION TO MAXIMISE RECYCLING OF CONSTRUCTION WASTE.
- A SIMPLE BUILDING USER GUIDE WILL BE PRODUCED PRIOR TO OCCUPATION AND WILL INCLUDE INFORMATION ON THE BUILDING SERVICES ENERGY AND ENVIRONMENTAL STRATEGIES, MONITORING AND TARGETING, TRANSPORT FACILITIES, WASTE POLICY, REFERENCES AND ANY OTHER RELEVANT INFORMATION.

REFER TO THE ENVIRONMENTAL SUSTAINABLE DESIGN ASSESSMENT PREPARED KEYSTONE ALLIANCE DATED JULY 2019.

**ADVERTISED COPY - CITY OF MONASH**  
 This copied document is made available for the sole purpose of enabling its consideration and review as part of a planning process under the Planning and Environment Act.  
 The document must not be used for any purpose which may breach copyright.

CLIENT: [REDACTED]

PROJECT: 73 - 75 KINGWAY GLEN WAVERLEY



**TRITEN CONSTRUCTIONS PTY LTD**

General Notes:  
 1. The copyright of this drawing is vested solely and entirely with Triten Constructions P/L  
 2. Check all dimensions and levels on site before commencing any work and any discrepancies shall be reported to the designers.

Scale: 1:200	Dwg. no: 02.13-B
Drawn: A.S	Date: 13/07/2019

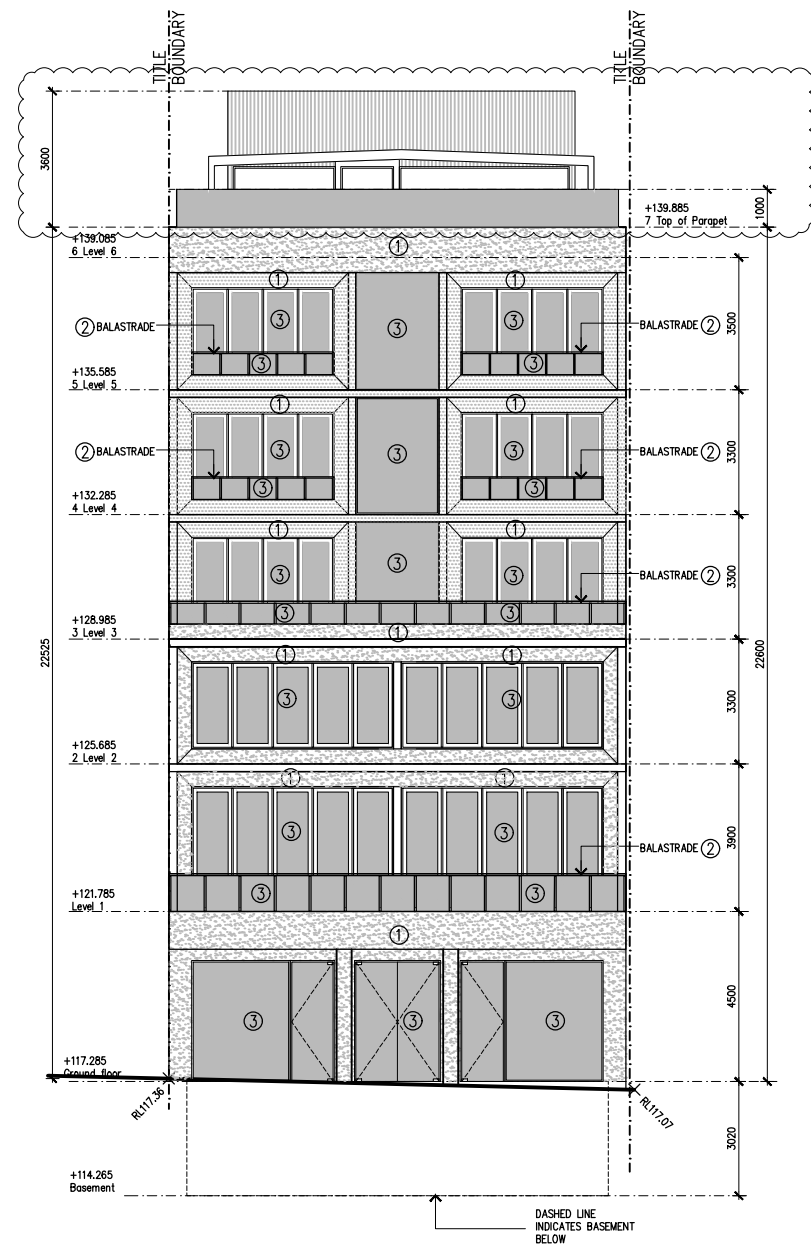

E/11 East Elevation 1:200

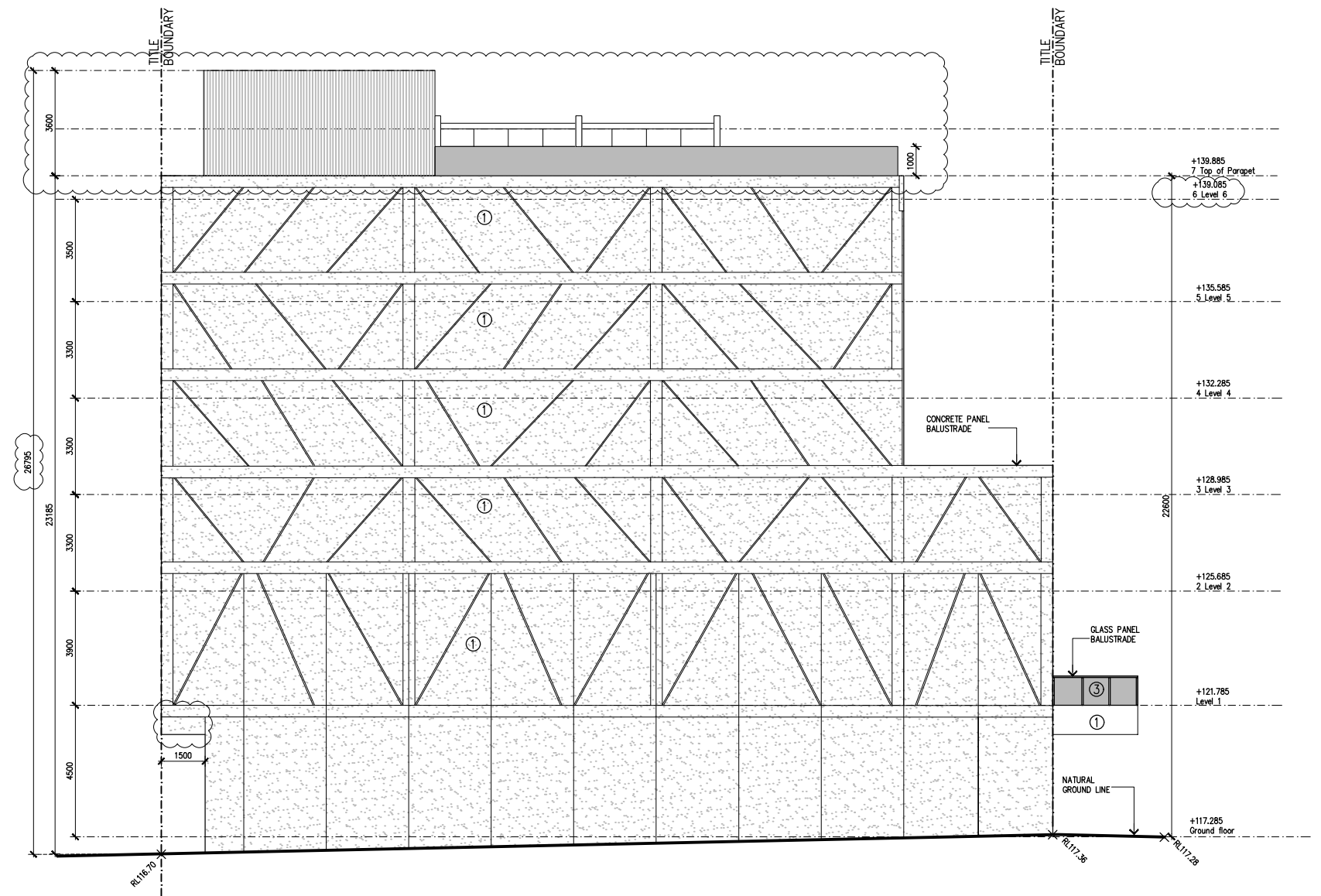

E/5 South Elevation 1:200

PROJECT ESD COMMITMENTS

- COMMITMENT TO EXCEED THE NCC REQUIREMENTS FOR ENERGY EFFICIENCY.
- HVAC - TO BE SELECTED WITHIN ONE STAR ENERGY RATING OF THE BEST AVAILABLE OR A COP $\geq$ 3.5.
- HWS - TO BE PROVIDED VIA HIGH EFFICIENCY ELECTRIC HEAT PUMP SYSTEM(S) WITH COP $\geq$ 3.5.
- LIGHTING POWER - 20% LOWER THAN REQUIRED BY NCC.
- DAYLIGHT/AMBIENT SENSORS AND DIMMABLE LIGHT FITTINGS.
- 10 KWH SOLAR PHOTOVOLTAIC PANELS.
- 5000L RAINWATER TANK CAPACITY USED TO ALL GROUND AND LEVEL 1 TOILETS.
- WATER EFFICIENT FIXTURES AND FITTINGS (MIN. 5 STAR).
- WATER EFFICIENT TOILETS (MIN. 4 STAR).
- SINGLE LOW-E TO SHOPFRONTS AND DOUBLE LIGHTBRIDGE TO UPPER FLOORS OR EQUIVALENT.
- EXTERNAL SHADING (SCREENS) TO WINDOWS AND DOORS.
- INDOOR LANDSCAPING TO BE INSTALLED BY OCCUPANTS (I.E. POT PLANTS).
- INDIVIDUAL WATER, GAS AND ELECTRICITY METERS WILL BE INCORPORATED INTO THE DEVELOPMENT.
- LOW VOC, WATER BASED AND NON-TOXIC PAINTS, SEALANTS AND ADHESIVES TO BE USED.
- ALL TIMBER TO BE FSC OR AFS CERTIFIED.
- INSULATION TO BE A MINIMUM OF R1.8 FOR THE WALLS AND R4.0 FOR THE CEILINGS.
- ALL APPLIANCES INSTALLED BY THE DEVELOPER WILL BE SPECIFIED WITHIN HALF AN ENERGY EFFICIENCY STAR OF THE BEST AVAILABLE.
- DESIGN AND INSTALL OF WASTE AND RECYCLING BINS IN CABINETY.
- BUILDER TO PREPARE CONSTRUCTION WASTE MANAGEMENT PLAN PRIOR TO CONSTRUCTION TO MAXIMISE RECYCLING OF CONSTRUCTION WASTE.
- A SIMPLE BUILDING USER GUIDE WILL BE PRODUCED PRIOR TO OCCUPATION AND WILL INCLUDE INFORMATION ON THE BUILDING SERVICES ENERGY AND ENVIRONMENTAL STRATEGIES, MONITORING AND TARGETING, TRANSPORT FACILITIES, WASTE POLICY, REFERENCES AND ANY OTHER RELEVANT INFORMATION.

REFER TO THE ENVIRONMENTAL SUSTAINABLE DESIGN ASSESSMENT PREPARED KEYSTONE ALLIANCE DATED JULY 2019.

**ADVERTISED COPY - CITY OF MONASH**  
 This copied document is made available for the sole purpose of enabling its consideration and review as part of a planning process under the Planning and Environment Act. The document must not be used for any purpose which may breach copyright.

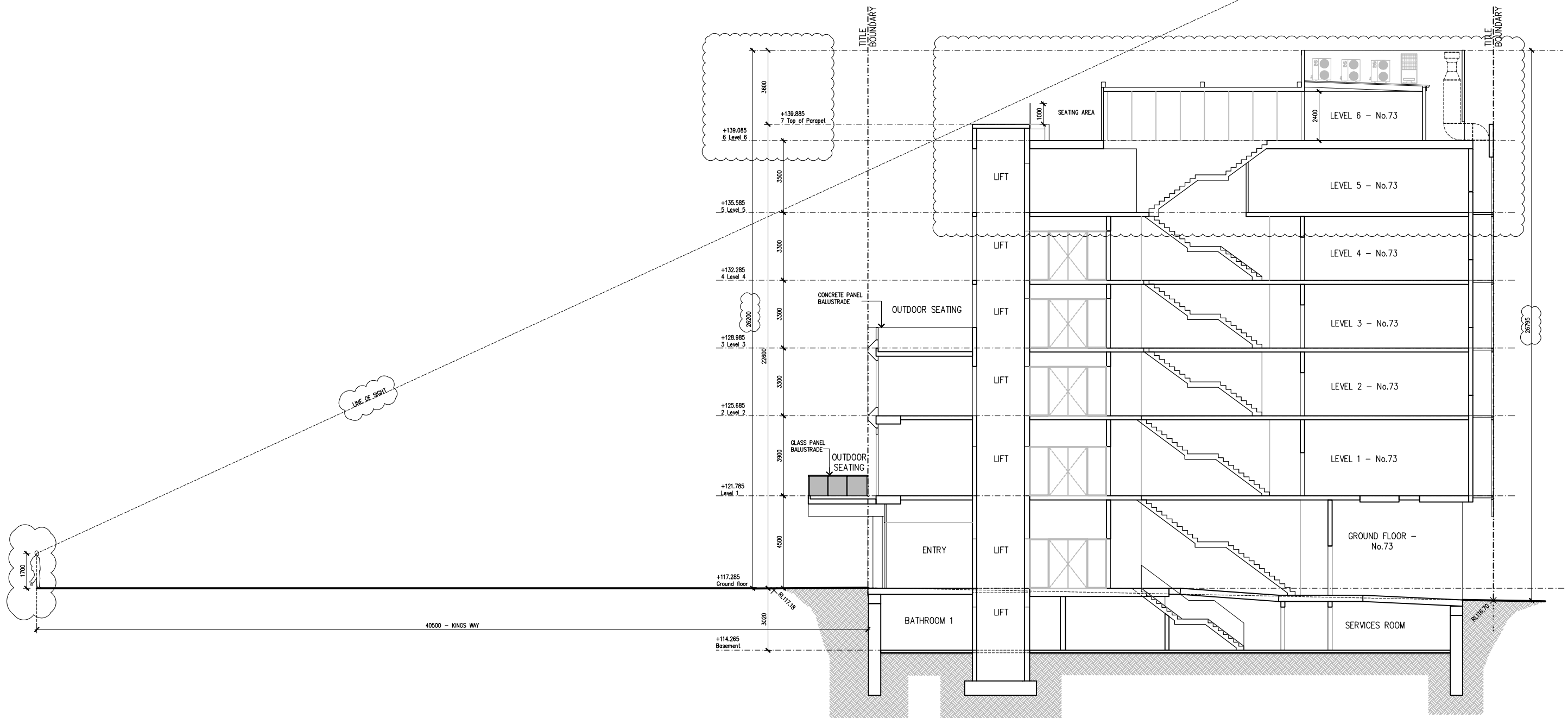

E/22

East-West Section looking South

1:200

LAZER CUT ALUMINUM SHEETS WITH SELECTED DESIGN (SIMILAR TO IMAGE), SECURELY FIXED TO STEEL FRAME. FRAME & BACKFILL PANEL TO BE COLOURS AS SPECIFIED ON 'COLOUR & MATERIAL SCHEDULE'. ①

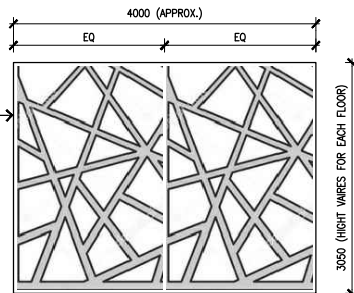

TYPICAL SCREEN DETAIL  
SCALE: 1-50

COLOUR AND MATERIAL SCHEDULE	
EXTERNAL CONCRETE PANEL WALLS, LAZER CUT PANELS & BACKFILL PANELS - DULUX 'WHISPER WHITE'	①
PROPOSED METAL FRAMES TO WINDOWS & BALUSTRADES - COLORBOND MONUMENT	②
SELECTED GLAZING TO MAIN WINDOWS & BALUSTRADE	③

**ADVERTISED COPY - CITY OF MONASH**  
 This copied document is made available for the sole purpose of enabling its consideration and review as part of a planning process under the Planning and Environment Act. The document must not be used for any purpose which may breach copyright.

CLIENT: [REDACTED]

PROJECT: 73 - 75 KINGWAY GLEN WAVERLEY

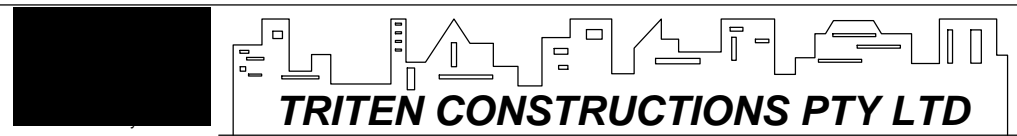

General Notes:  
 1. The copyright of this drawing is vested solely and entirely with Triten Constructions P/L  
 2. Check all dimensions and levels on site before commencing any work and any discrepancies shall be reported to the designers.

Scale: 1:200	Dwg. no: 02.15-B
Drawn: A.S	Date 13/07/2019

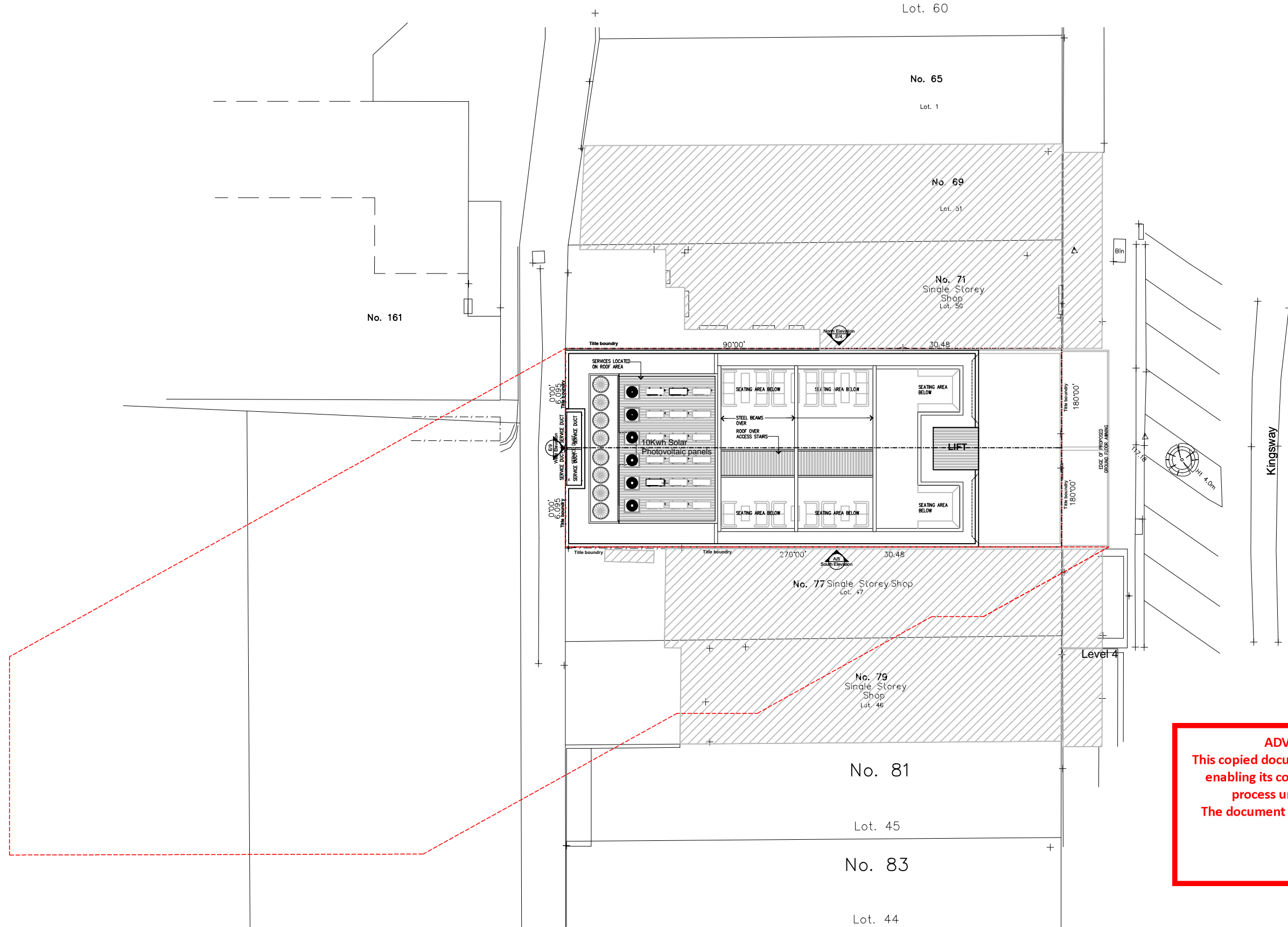

**ADVERTISED COPY - CITY OF MONASH**  
 This copied document is made available for the sole purpose of enabling its consideration and review as part of a planning process under the Planning and Environment Act. The document must not be used for any purpose which may breach copyright.

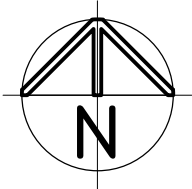

CLIENT: [REDACTED]

PROJECT: 73 - 75 KINGWAY GLEN WAVERLEY



**TRITEN CONSTRUCTIONS PTY LTD**

General Notes:  
 1. The copyright of this drawing is vested solely and entirely with Triten Constructions P/L  
 2. Check all dimensions and levels on site before commencing any work and any discrepancies shall be reported to the designers.

SCALE - 1:250

Drawn: A.S

9am Shadow-21 September  
 Dwg. no: **02.16-G**

Date: 26/07/2019

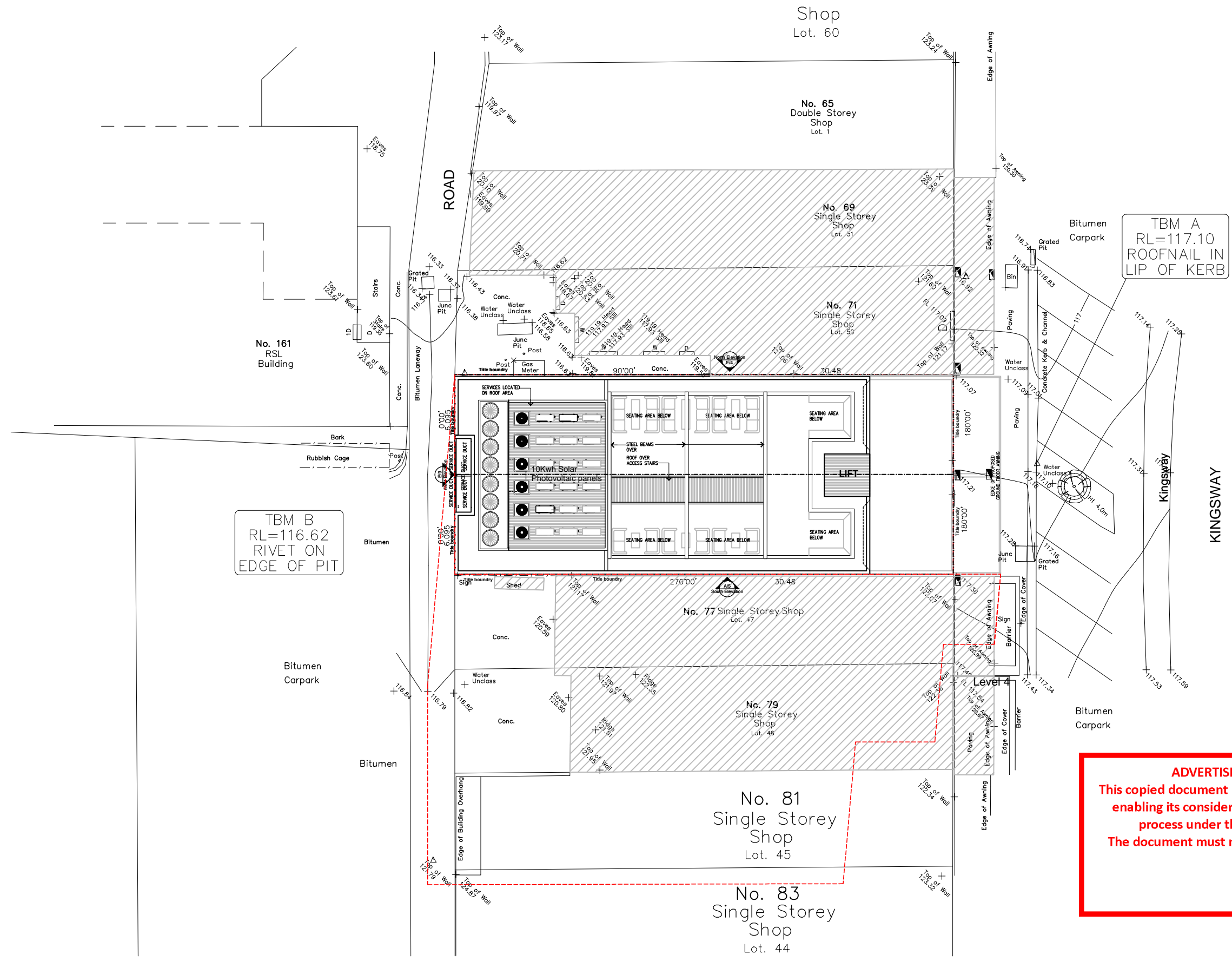

**ADVERTISED COPY - CITY OF MONASH**  
 This copied document is made available for the sole purpose of enabling its consideration and review as part of a planning process under the Planning and Environment Act. The document must not be used for any purpose which may breach copyright.

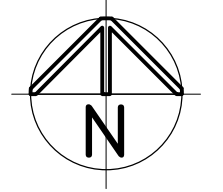

CLIENT: [REDACTED]  
 PROJECT: 73 - 75 KINGWAY GLEN WAVERLEY



General Notes:  
 1. The copyright of this drawing is vested solely and entirely with Triten Constructions P/L  
 2. Check all dimensions and levels on site before commencing any work and any discrepancies shall be reported to the designers.

SCALE - 1:250	12pm Shadow-21 September Dwg. no: <b>02.17-G</b>
Drawn: A.S	Date: 26/07/2019

**ADVERTISED COPY - CITY OF MONASH**  
 This copied document is made available for the sole purpose of enabling its consideration and review as part of a planning process under the Planning and Environment Act. The document must not be used for any purpose which may breach copyright.

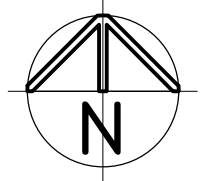
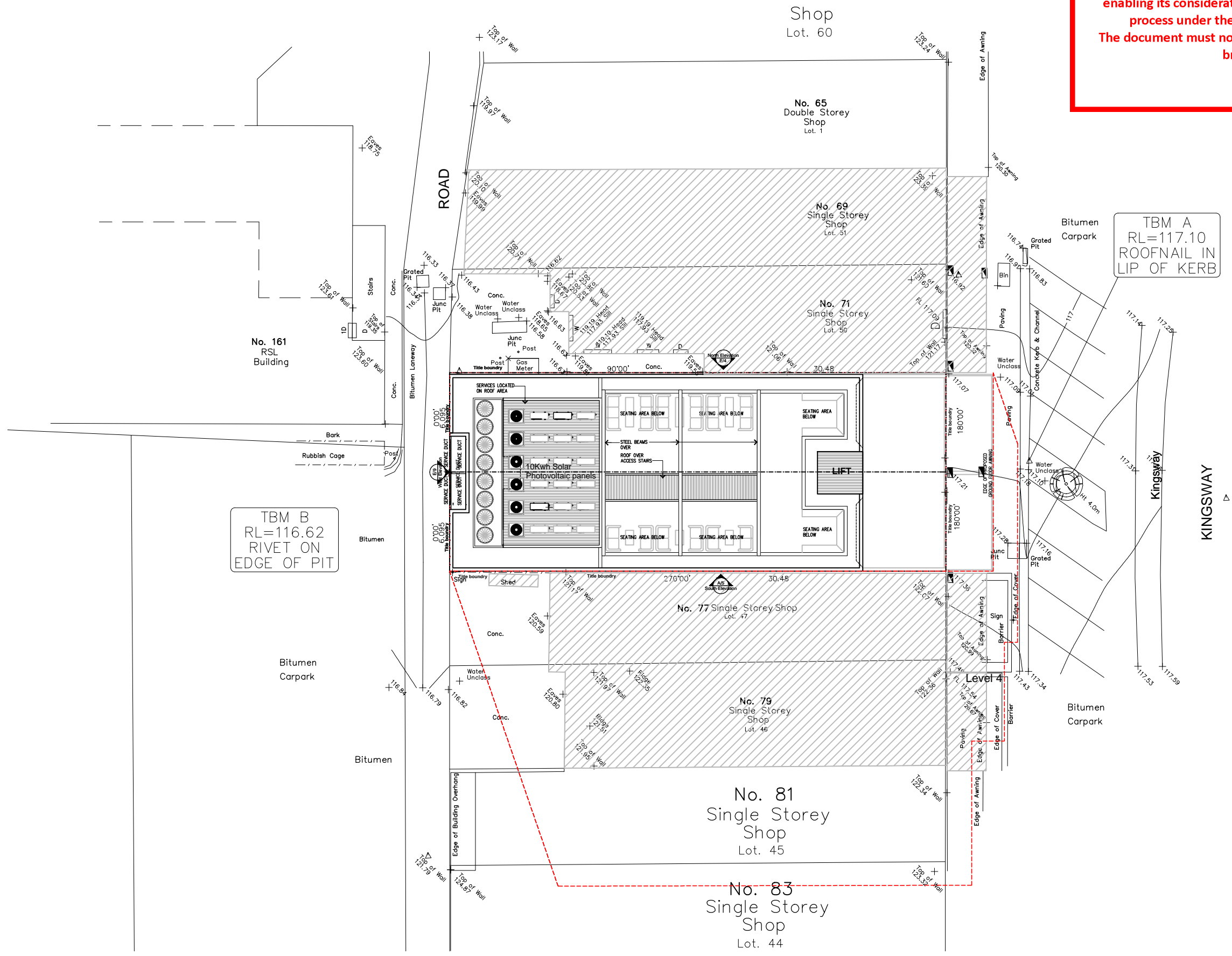

CLIENT: [REDACTED]  
 PROJECT: 73 - 75 KINGWAY GLEN WAVERLEY

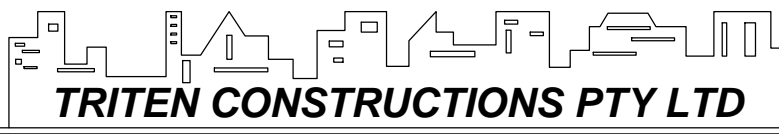

General Notes:  
 1. The copyright of this drawing is vested solely and entirely with Triten Constructions P/L  
 2. Check all dimensions and levels on site before commencing any work and any discrepancies shall be reported to the designers.

SCALE - 1:250	1pm Shadow-21 September Dwg. no: <b>02.18-G</b>
Drawn: A.S	Date: 26/07/2019



**ADVERTISED COPY - CITY OF MONASH**  
 This copied document is made available for the sole purpose of enabling its consideration and review as part of a planning process under the Planning and Environment Act.  
 The document must not be used for any purpose which may breach copyright.

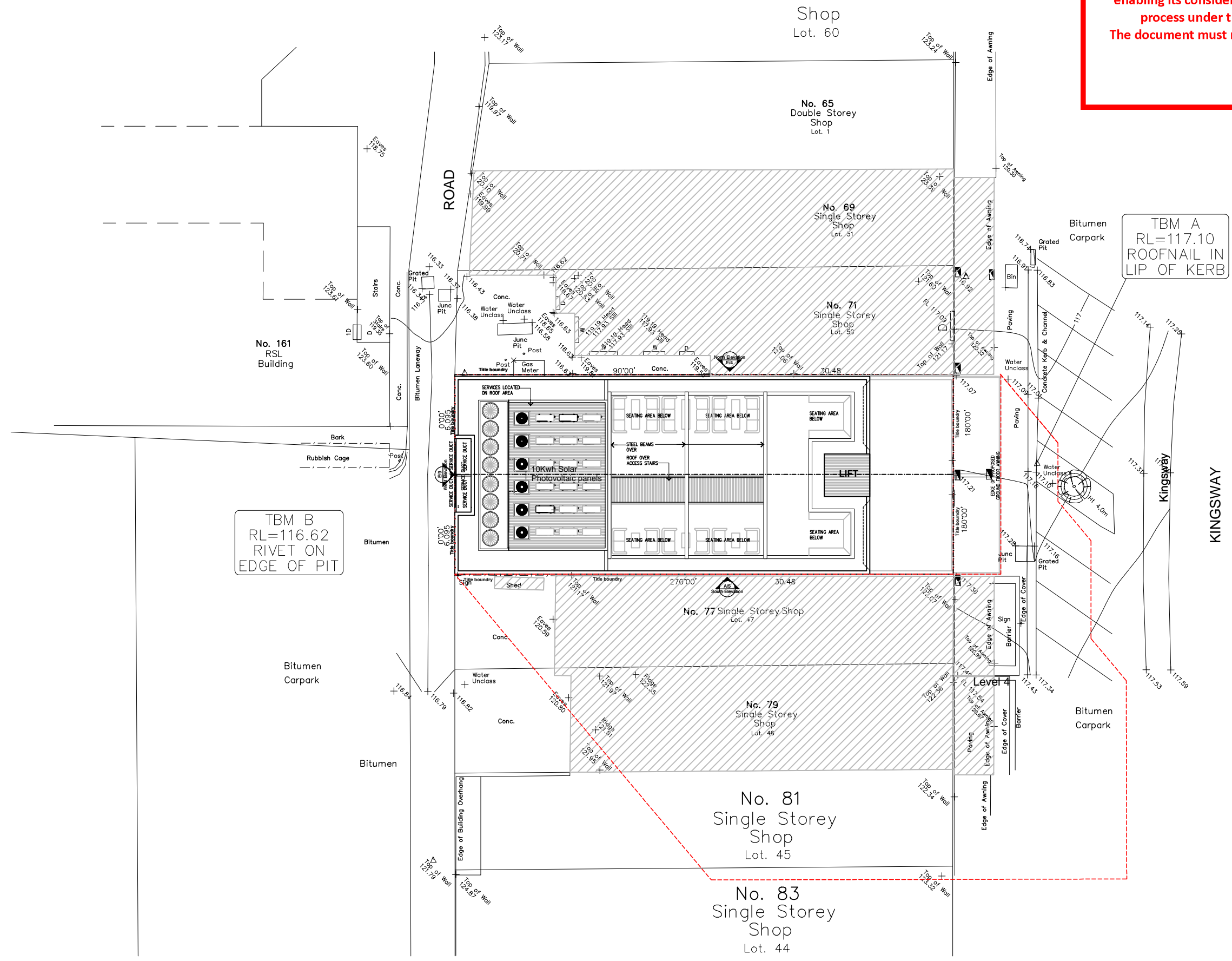

TBM B  
 RL=116.62  
 RIVET ON  
 EDGE OF PIT

TBM A  
 RL=117.10  
 ROOFNAIL IN  
 LIP OF KERB

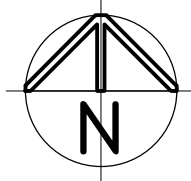

CLIENT: [REDACTED]  
 PROJECT: 73 - 75 KINGWAY GLEN WAVERLEY

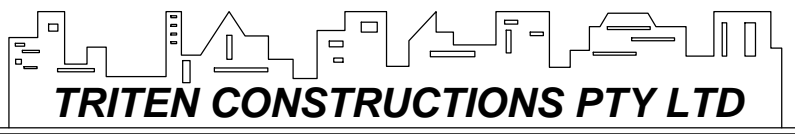

General Notes:  
 1. The copyright of this drawing is vested solely and entirely with Triten Constructions P/L  
 2. Check all dimensions and levels on site before commencing any work and any discrepancies shall be reported to the designers.

SCALE - 1:250	2pm Shadow-21 September Dwg. no: <b>02.19-G</b>
Drawn: A.S	Date: 26/07/2019

**ADVERTISED COPY - CITY OF MONASH**  
 This copied document is made available for the sole purpose of enabling its consideration and review as part of a planning process under the Planning and Environment Act. The document must not be used for any purpose which may breach copyright.

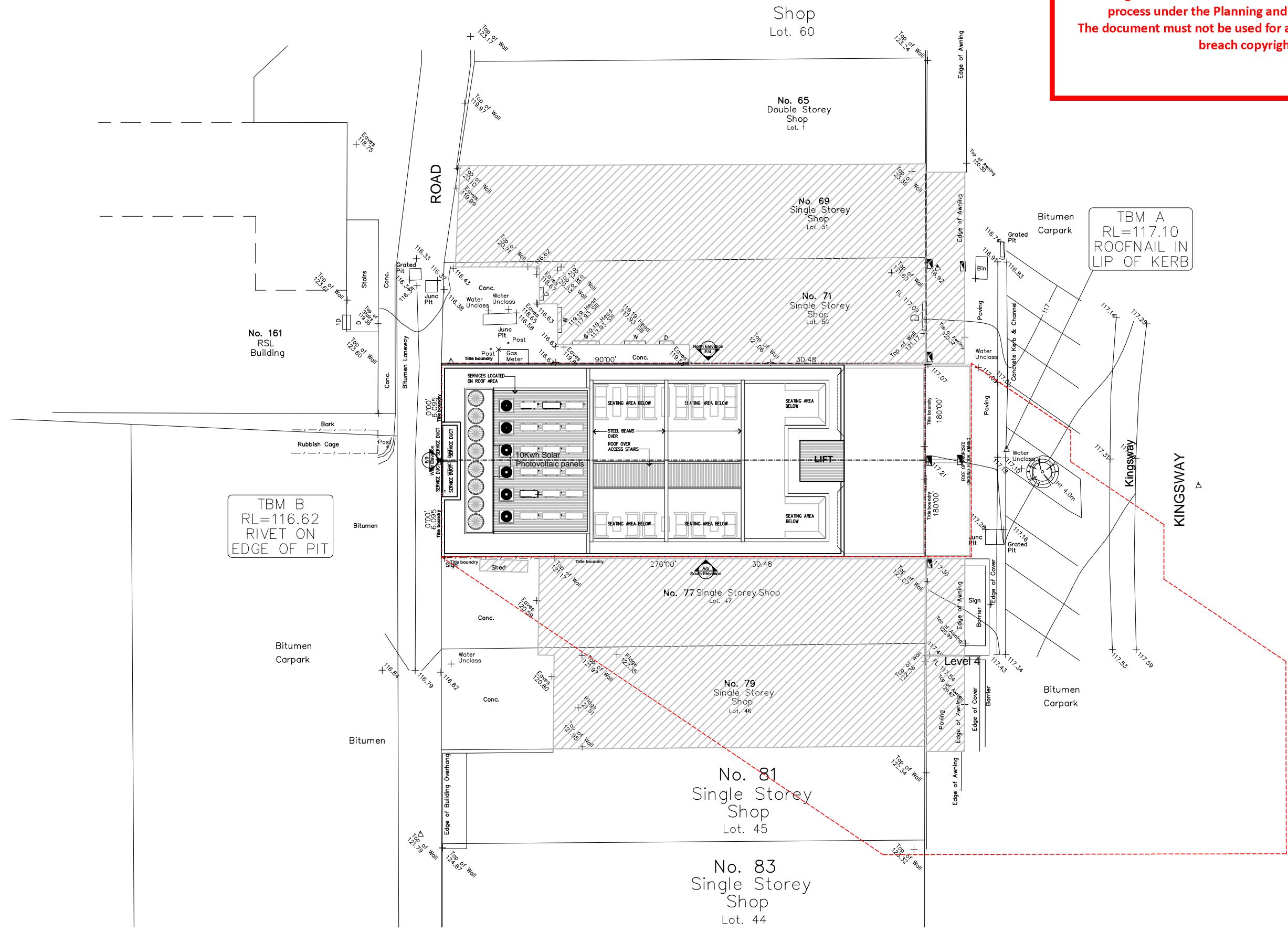

TBM B  
 RL=116.62  
 RIVET ON  
 EDGE OF PIT

TBM A  
 RL=117.10  
 ROOFNAIL IN  
 LIP OF KERB

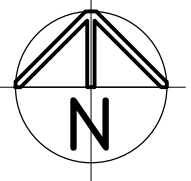

CLIENT: [REDACTED]  
 PROJECT: 73 - 75 KINGWAY GLEN WAVERLEY

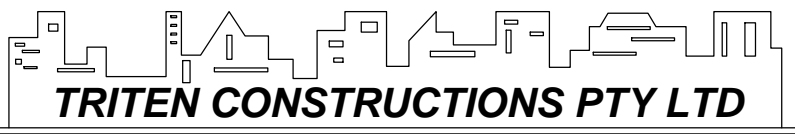

General Notes:  
 1. The copyright of this drawing is vested solely and entirely with Triten Constructions P/L  
 2. Check all dimensions and levels on site before commencing any work and any discrepancies shall be reported to the designers.

SCALE - 1:250	3pm Shadow-21 September Dwg. no: 02.20-G
Drawn: A.S	Date: 26/07/2019