

01 CLAYTON PRECINCT PLAN WITH 10 LEVEL DEVELOPMENT NTS

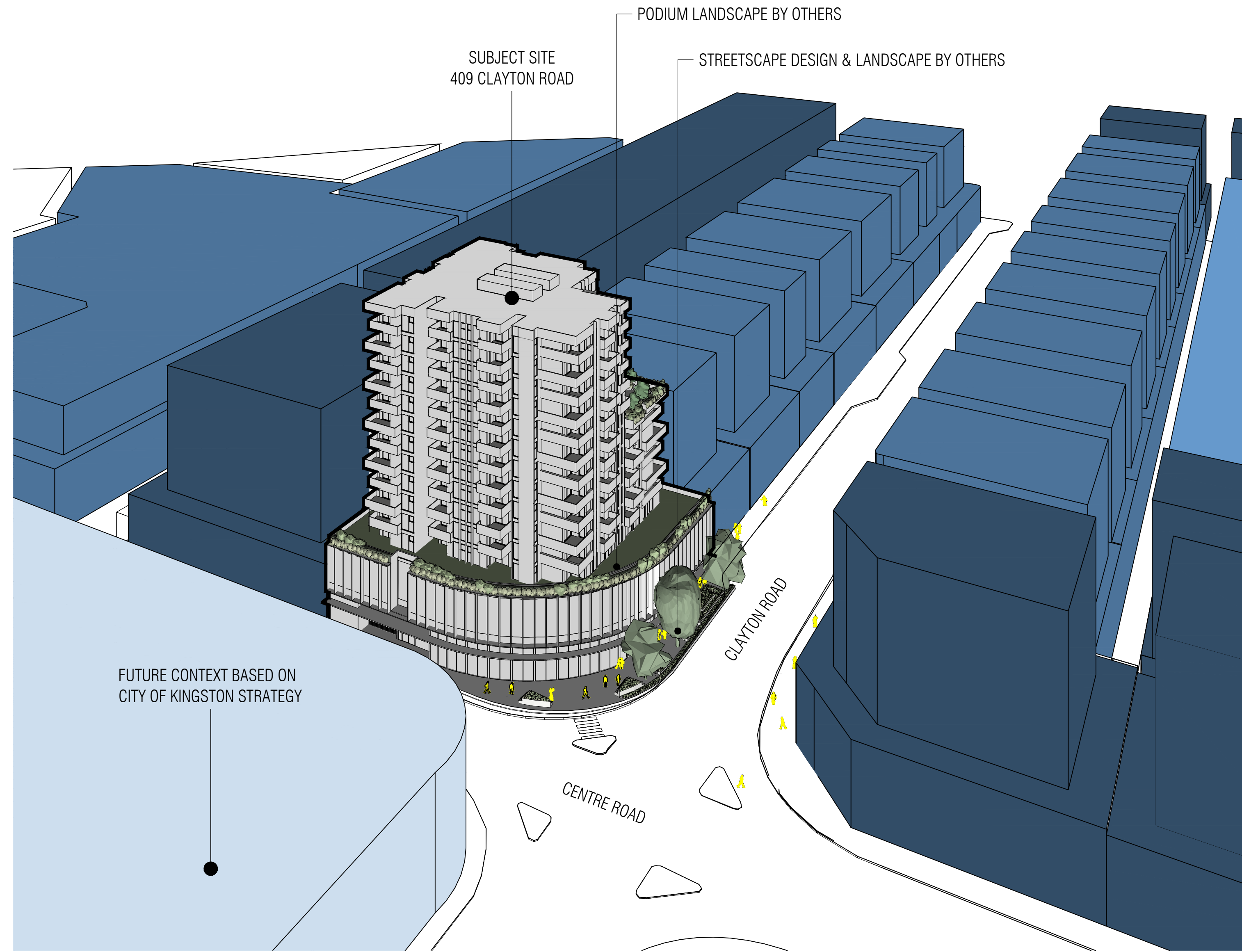

02 CLAYTON PRECINCT PLAN WITH PROPOSED DEVELOPMENT NTS

PREFERRED BUILDING HEIGHTS BASED ON CLAYTON PRECINCT PLAN

- 10 LEVELS (32-35M)
- 8 LEVELS (28-32M)
- 6 LEVELS (19-22M)
- 4 LEVELS (16M) - BASED ON CITY OF KINGSTON STRATEGY

REV	DATE	DESCRIPTION	CHECKED	REV	DATE	DESCRIPTION	CHECKED
A	16.11.2020	ISSUE FOR TOWN PLANNING	CT				
D	15.10.2021	ISSUE FOR VCAT	CT				
E	12.05.2022	ISSUE FOR VCAT	TW				

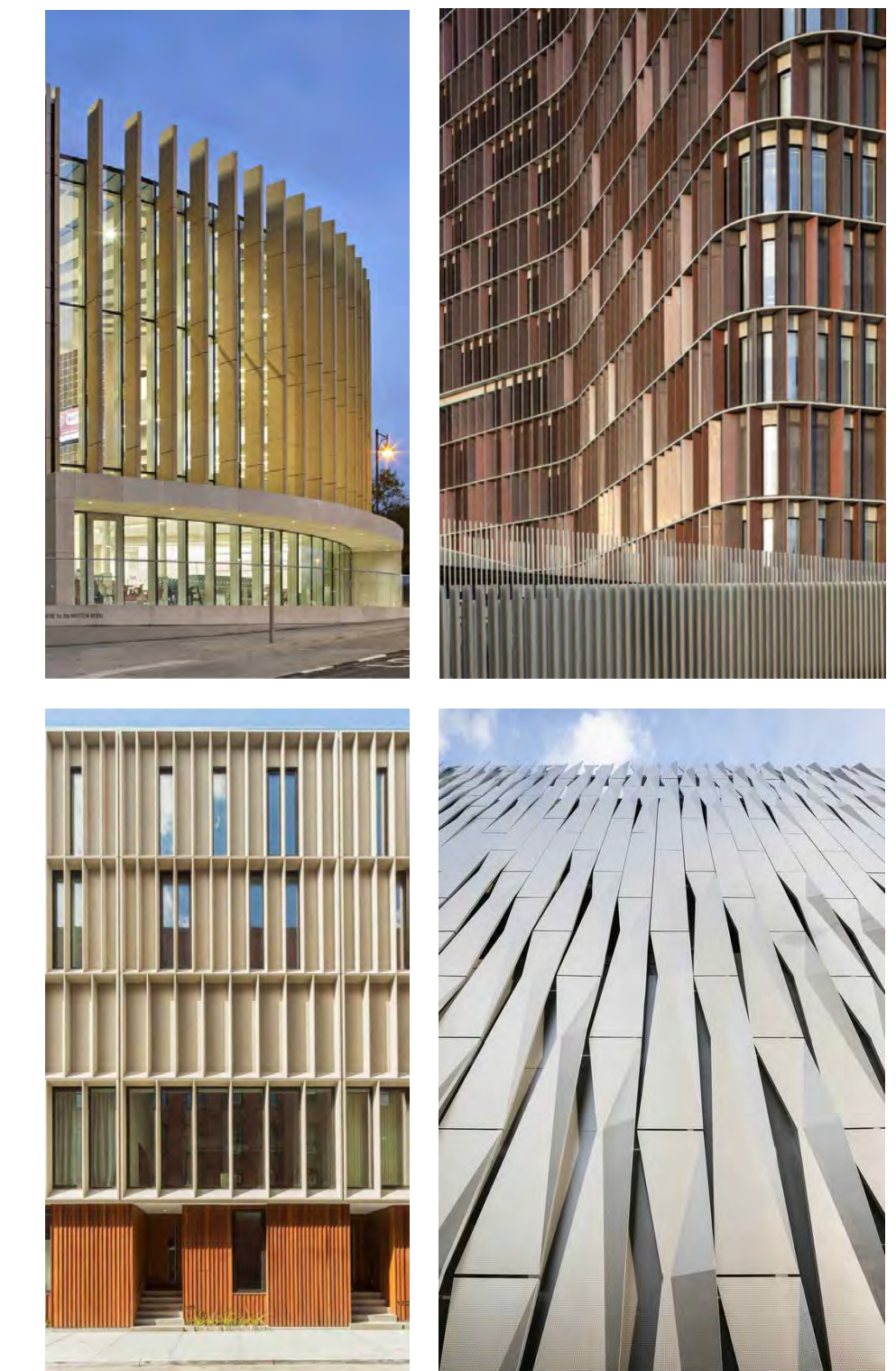
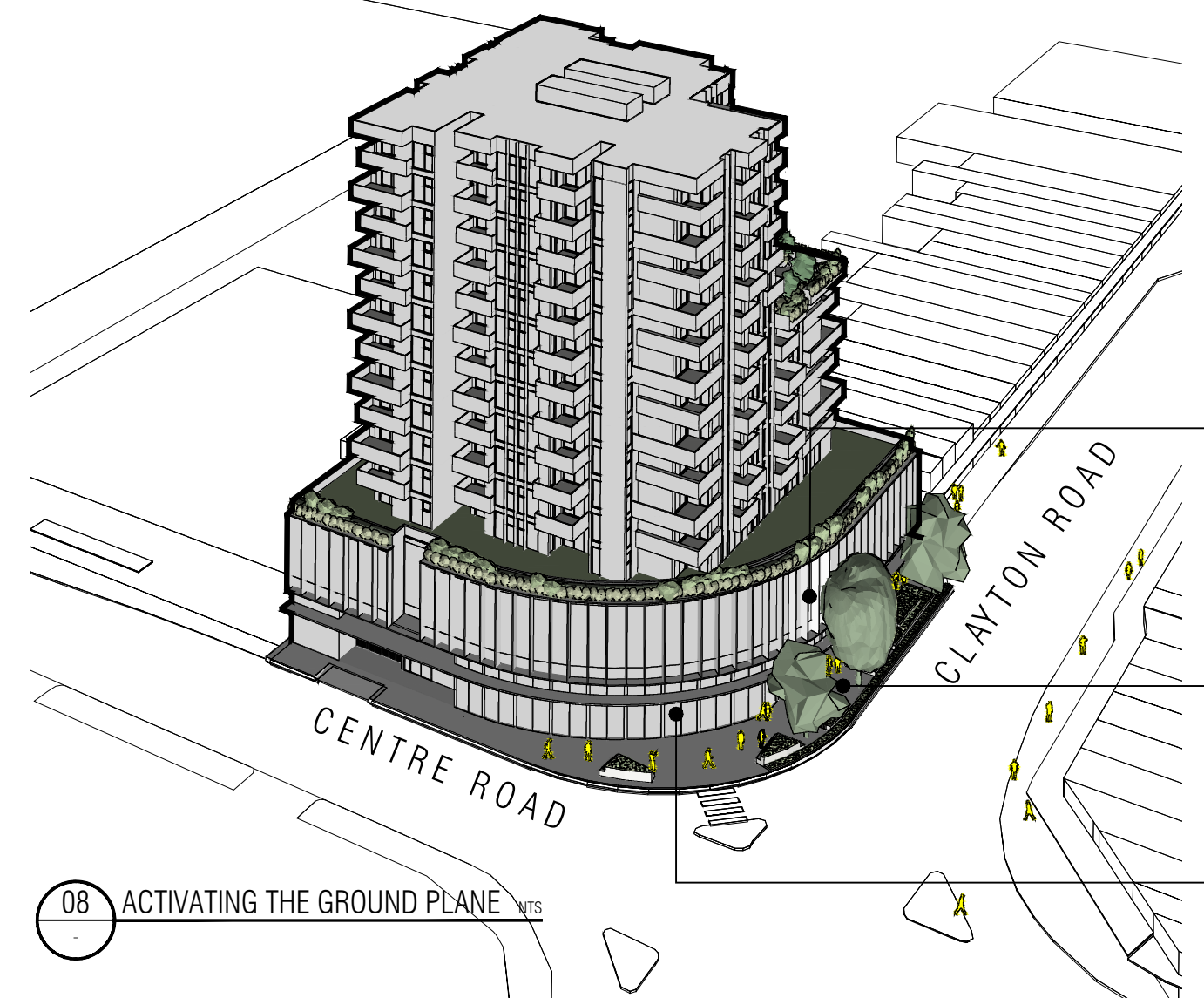
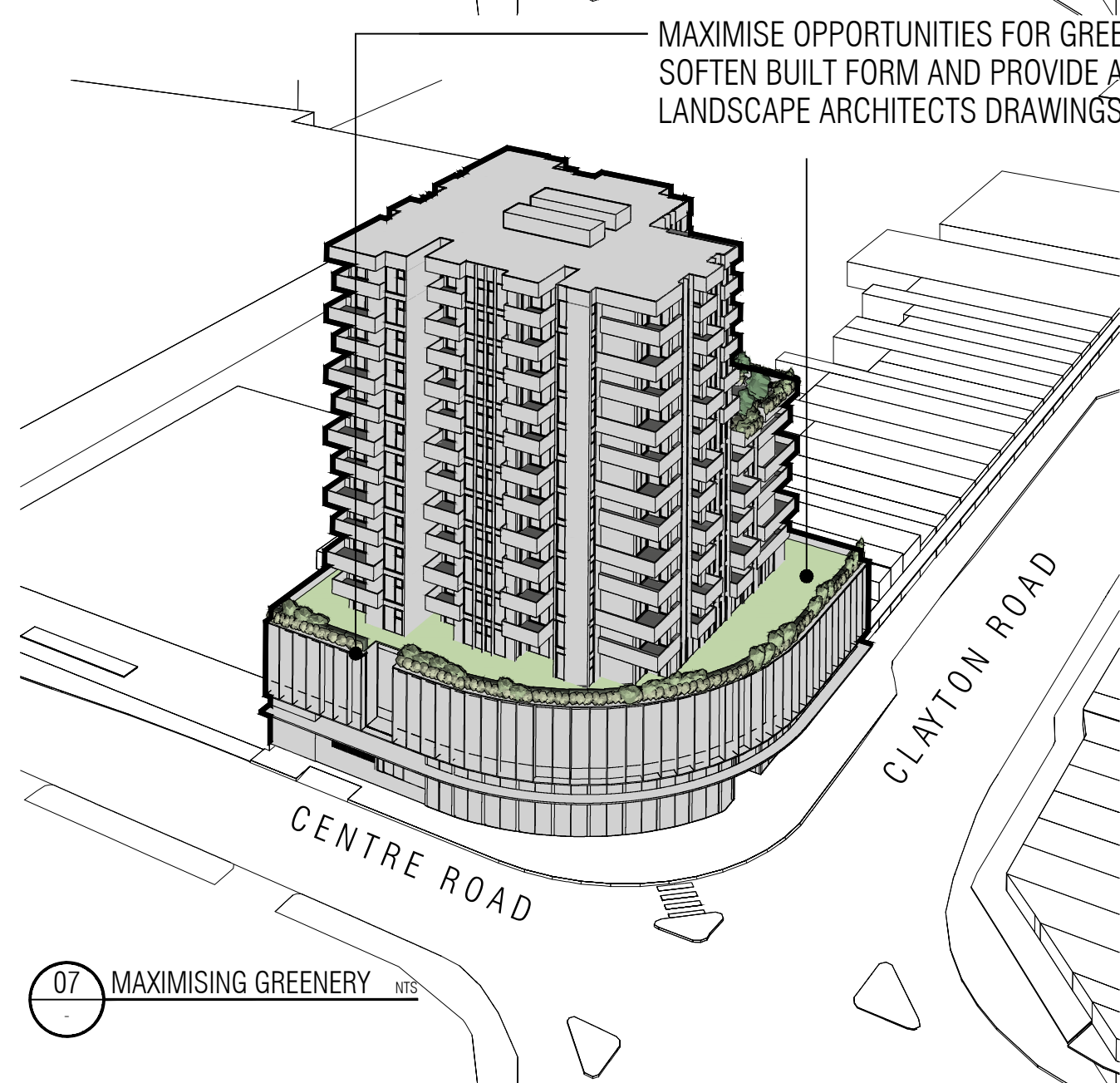
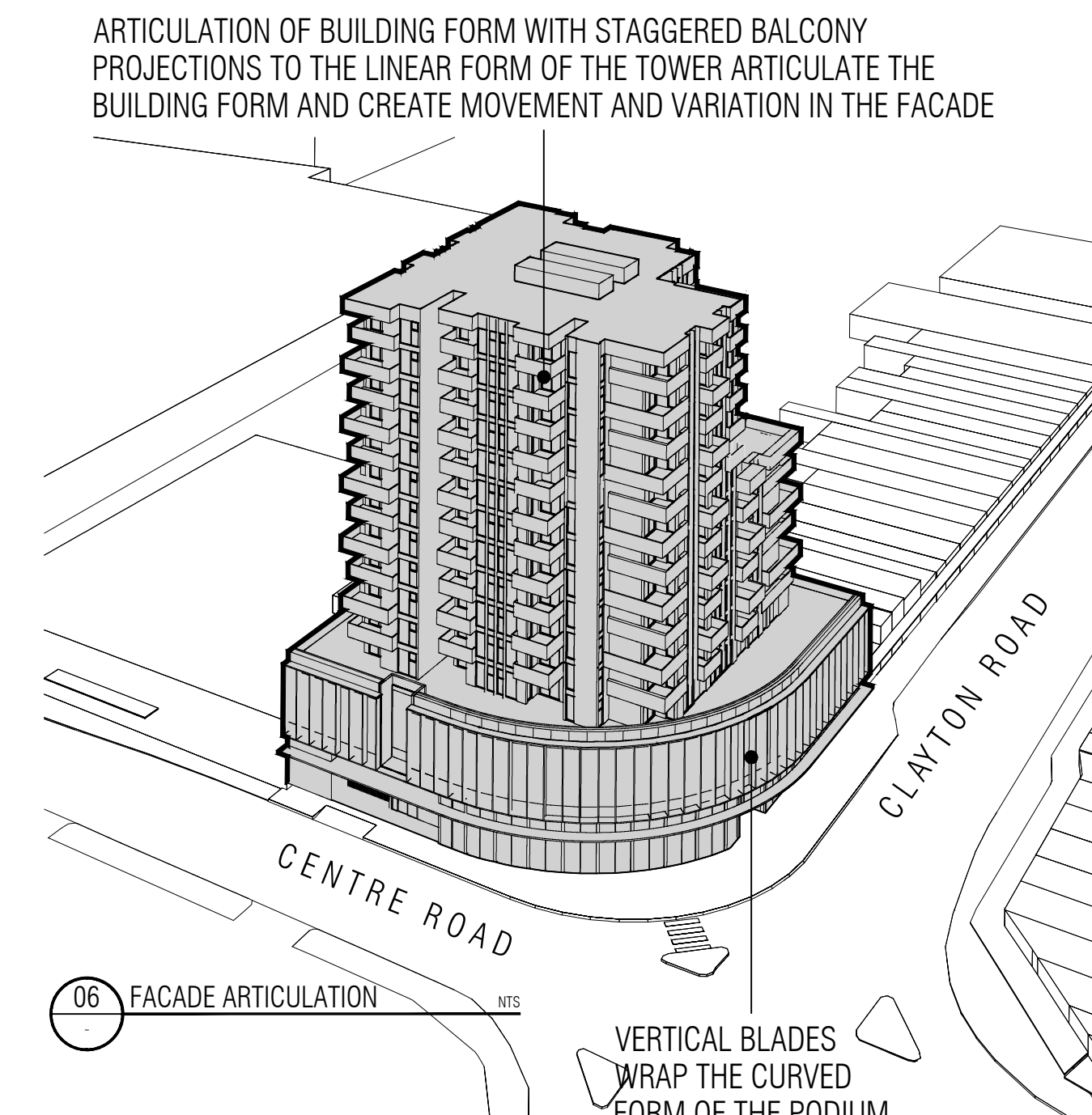
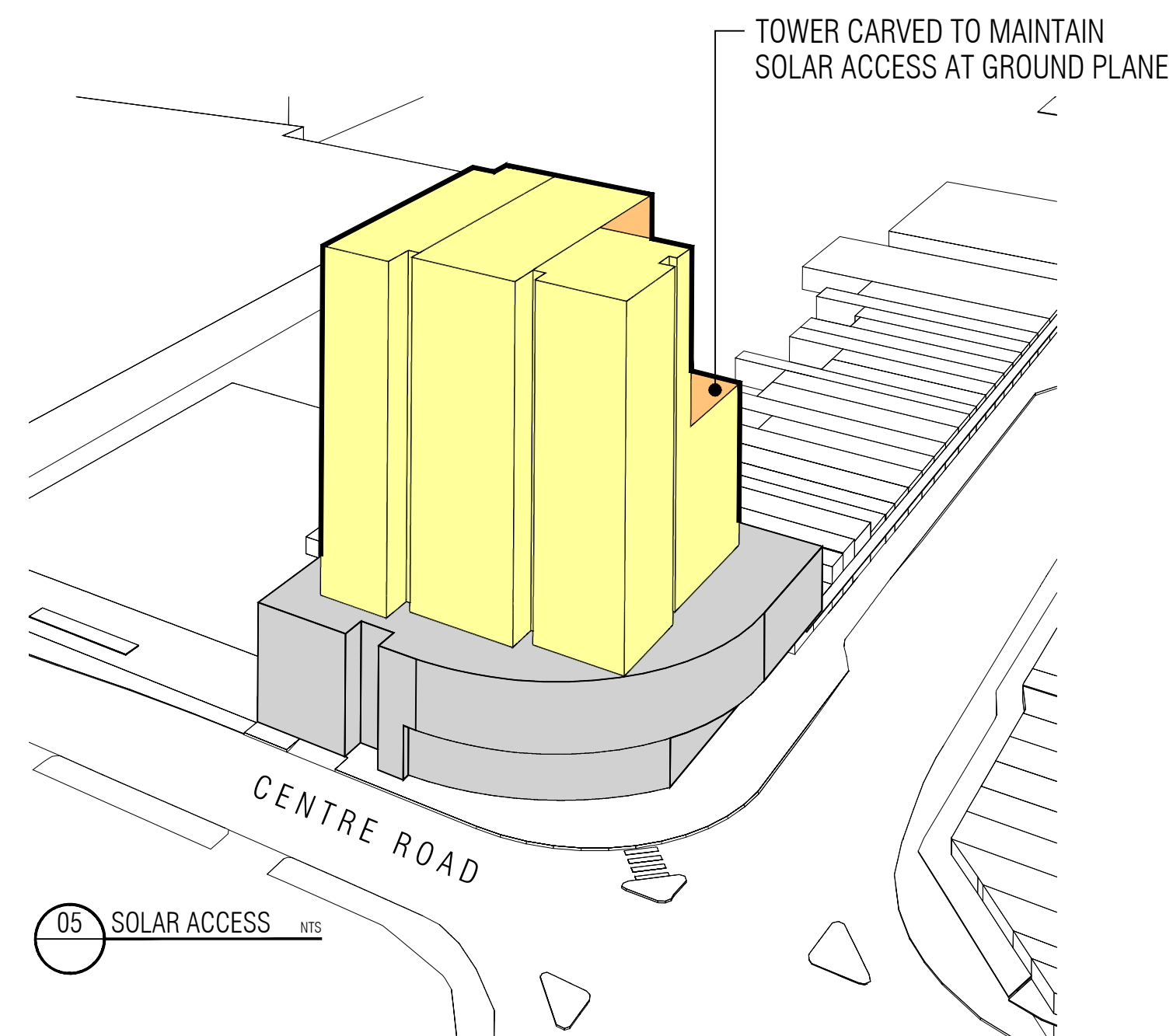
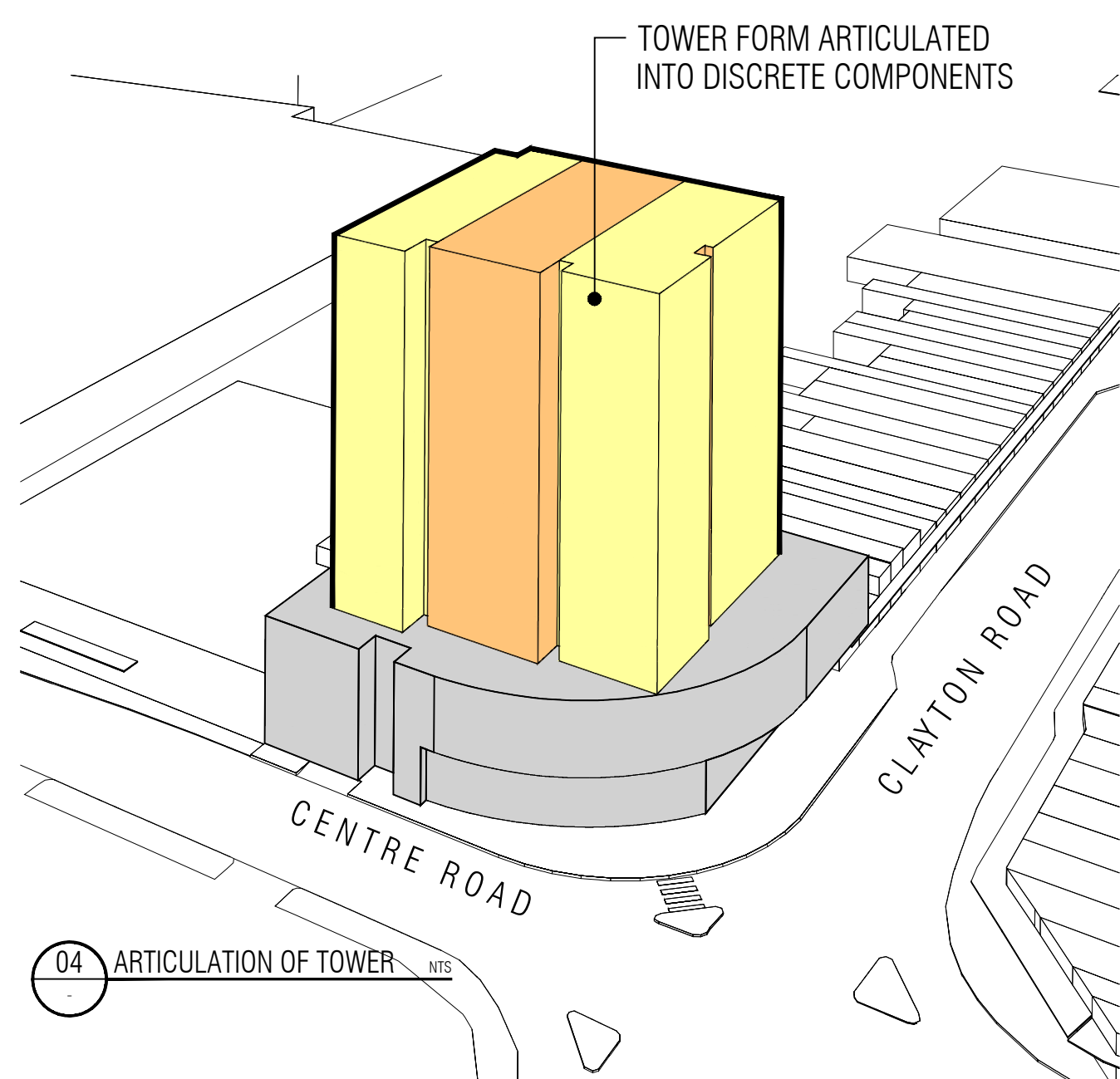
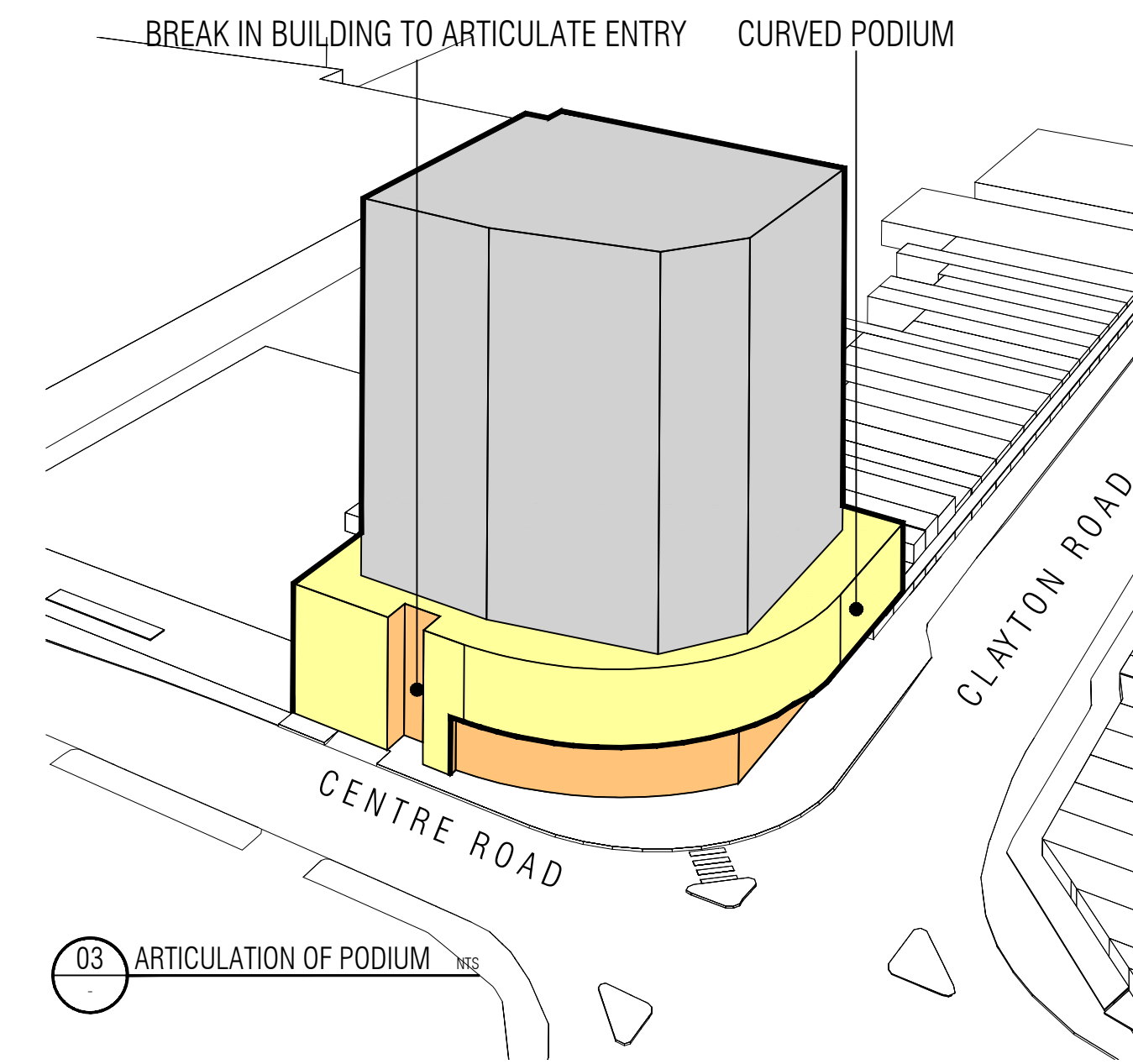
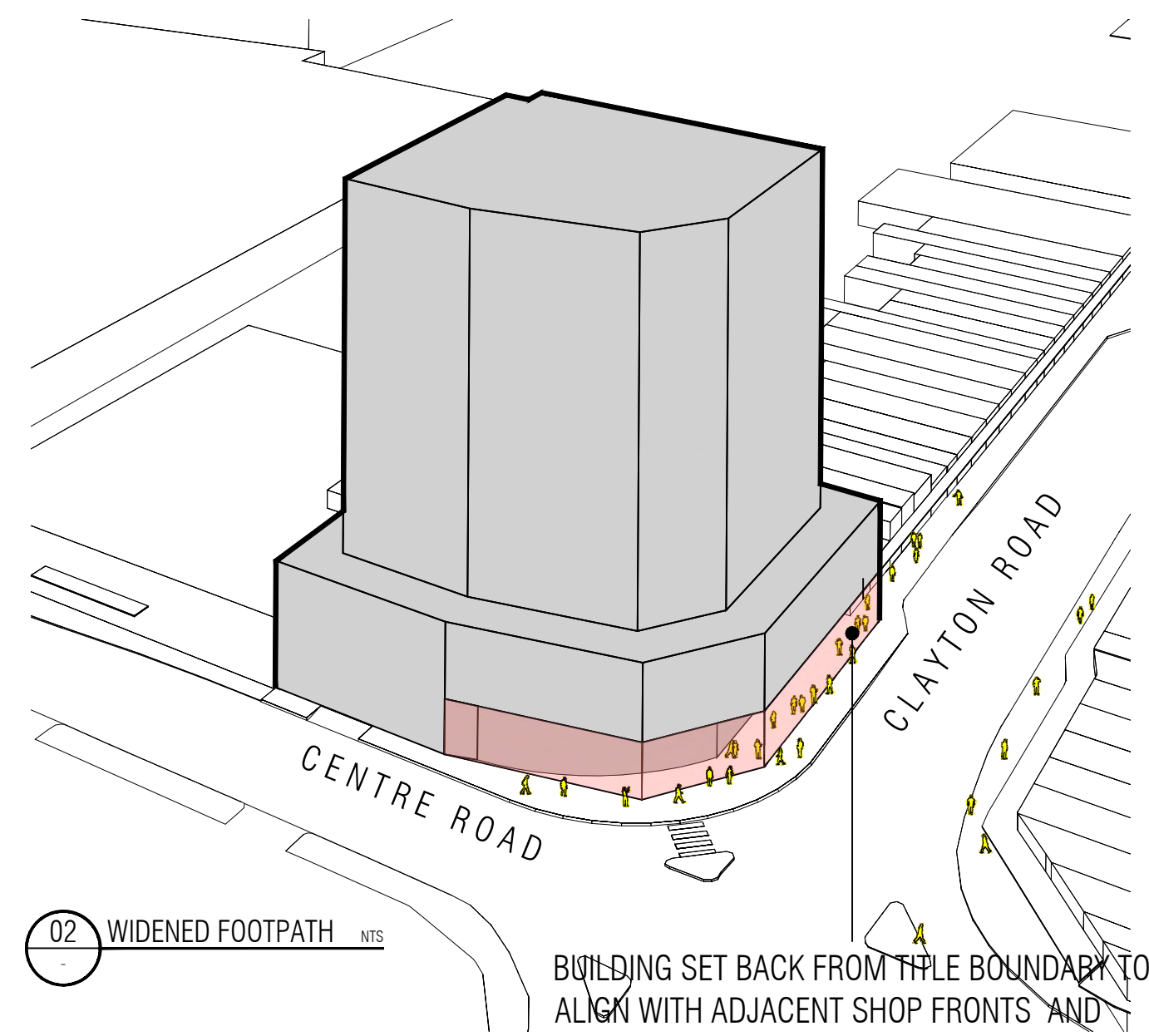
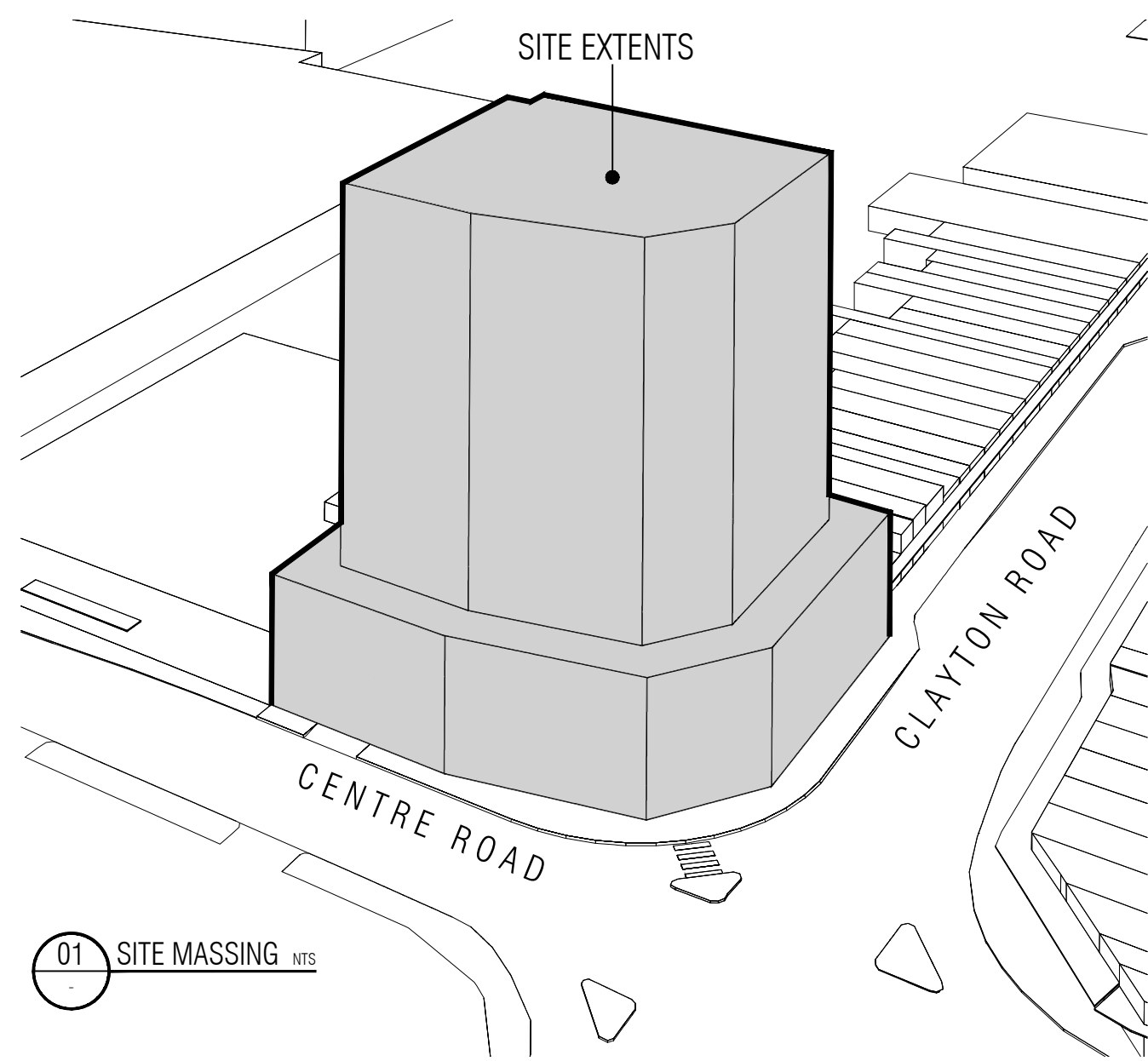

REFERENCE IMAGES NTS

REV	DATE	DESCRIPTION	CHECKED	REV	DATE	DESCRIPTION	CHECKED
A	16.11.2020	ISSUE FOR TOWN PLANNING	CT				
D	15.10.2021	ISSUE FOR VCAT	CT				
E	12.05.2022	ISSUE FOR VCAT	TW				

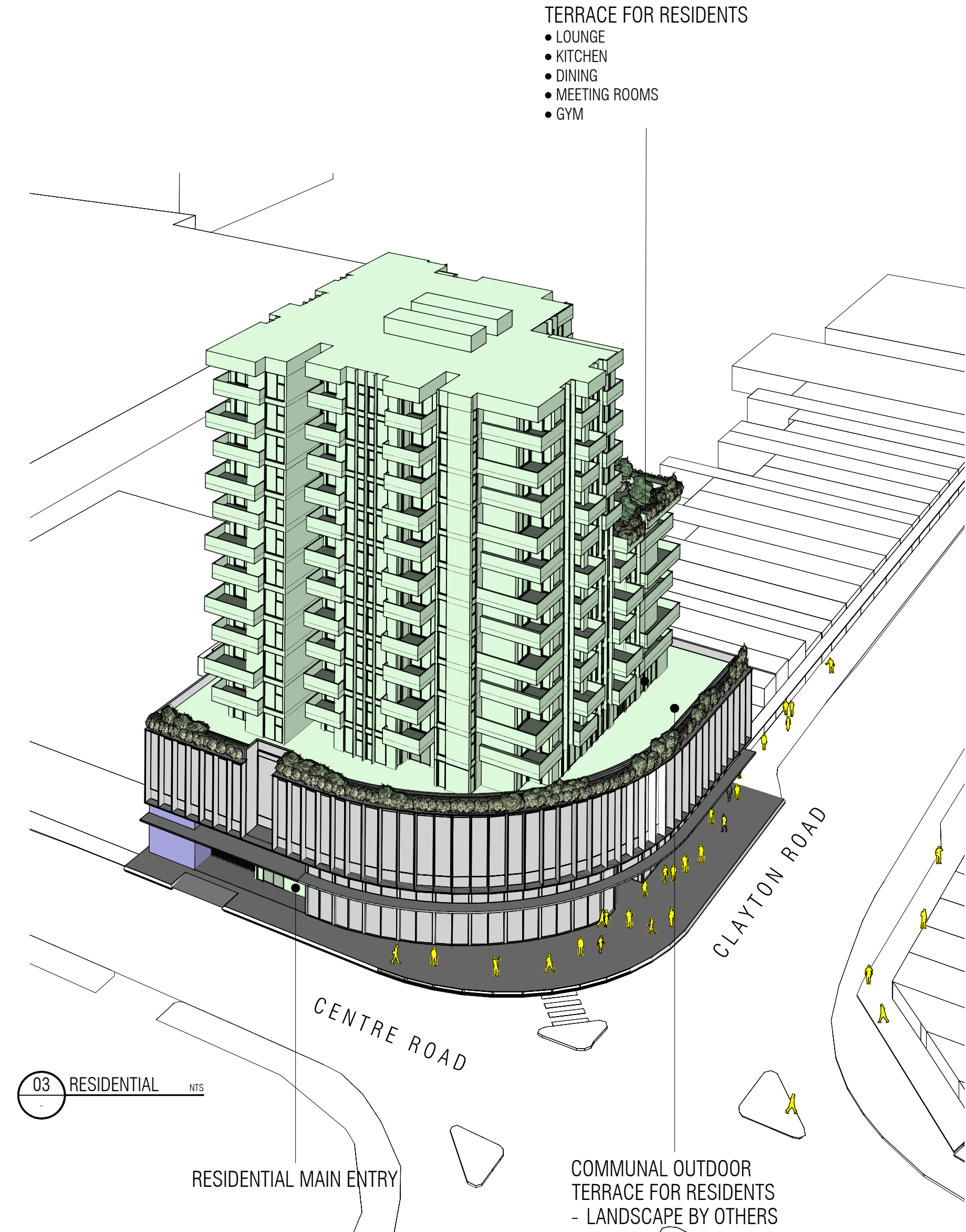

REV	DATE	DESCRIPTION	CHECKED	REV	DATE	DESCRIPTION	CHECKED
A	16.11.2020	ISSUE FOR TOWN PLANNING	CT				
D	15.10.2021	ISSUE FOR VCAT	CT				
E	12.05.2022	ISSUE FOR VCAT	TW				



- BUILDING SET BACK FROM BOUNDARY AT GROUND LEVEL TO ALIGN WITH ADJACENT SHOP FRONTS
- MAXIMISE OPPORTUNITIES FOR GREENERY AT PODIUM LEVEL TO SOFTEN BUILT FORM AND PROVIDE AMENITY FOR RESIDENTS. REFER LANDSCAPE ARCHITECTS DRAWINGS FOR DETAILS
- INDOOR & OUTDOOR COMMUNAL FACILITIES ON EIGHTH FLOOR
- MAXIMISE OPPORTUNITIES FOR GREENERY ON EIGHTH FLOOR TO SOFTEN BUILT FORM AND PROVIDE AMENITY FOR RESIDENTS. REFER LANDSCAPE ARCHITECTS DRAWINGS FOR DETAILS
- ENHANCE THE STREETScape EXPERIENCE AND PROVIDE PEDESTRAIN REFUGE THROUGH THE WIDENING OF THE FOOTPATH, PLANTING, SEATING AND BICYCLE PARKING. REFER LANDSCAPE ARCHITECTS DRAWINGS FOR DETAILS
- INDOOR & OUTDOOR COMMUNAL FACILITIES AT PODIUM LEVEL
- TITLE BOUNDARY
- BUILDING SET BACK FROM BOUNDARY
- 188m² AT GROUND LEVEL GIVEN BACK TO THE PUBLIC REALM

REFER TO LANDSCAPE PLAN TP03 DATED 20/05/2022 PREPARED BY JOHN PATRICK LANDSCAPE ARCHITECTS

EXISTING CROSSOVER TO BE RECONFIGURED
 MAIN VEHICLE ENTRY
 BREAK IN BUILDING TO ARTICULATE ENTRY
 MAIN PEDESTRIAN ENTRY



LEVEL 1, 87-91 PALMERSTON CRESCENT, SOUTH MELBOURNE 3205, VICTORIA AUSTRALIA
 T: +61(3) 9686 2100 E: architects@ewertleaf.com.au A.C.N: 141027241

© THIS DOCUMENT / DRAWING IS PROTECTED BY FEDERAL COPYRIGHT LAW COPYING IN ANY SHAPE OR FORM IN WHOLE OR IN PART, WITHOUT THE WRITTEN AUTHORISATION OF EWERT LEAF Pty. Ltd. IS STRICTLY PROHIBITED.

- DO NOT SCALE. USE FIGURED DIMENSIONS ONLY. ALL DIMENSIONS ARE TO BE CONFIRMED ON SITE PRIOR TO COMMENCEMENT OR FABRICATION OF ANY WORK.
- ANY DIMENSIONAL DISCREPANCY TO BE BROUGHT TO THE ATTENTION OF EWERT LEAF IN WRITING.
- ALL WORK IS TO BE CARRIED OUT IN ACCORDANCE WITH THE CURRENT BUILDING CODE OF AUSTRALIA AND ANY RELEVANT AUSTRALIAN STANDARD, AND ALSO ANY LOCAL AUTHORITY BY-LAWS.

REV	DATE	DESCRIPTION	CHECKED	REV	DATE	DESCRIPTION	CHECKED
A	16.11.2020	ISSUE FOR TOWN PLANNING	CT				
B	10.02.2021	ISSUE FOR RFI	CT				
D	15.10.2021	ISSUE FOR VCAT	CT				
E	12.05.2022	ISSUE FOR VCAT	TW				

PROJECT
 409 CLAYTON ROAD
 CLAYTON
 VIC 3168

TOWN PLANNING DRAWINGS

DRAWING TITLE
 DESIGN RESPONSE - SITE PLAN

SCALE: 1:100
 PAGE: A1
 DRAWN: ML-D

DATE: SEPTEMBER 2021
 PROJECT NO: 20008
 DRAWING NO: TP-029.E

TOWN PLANNING

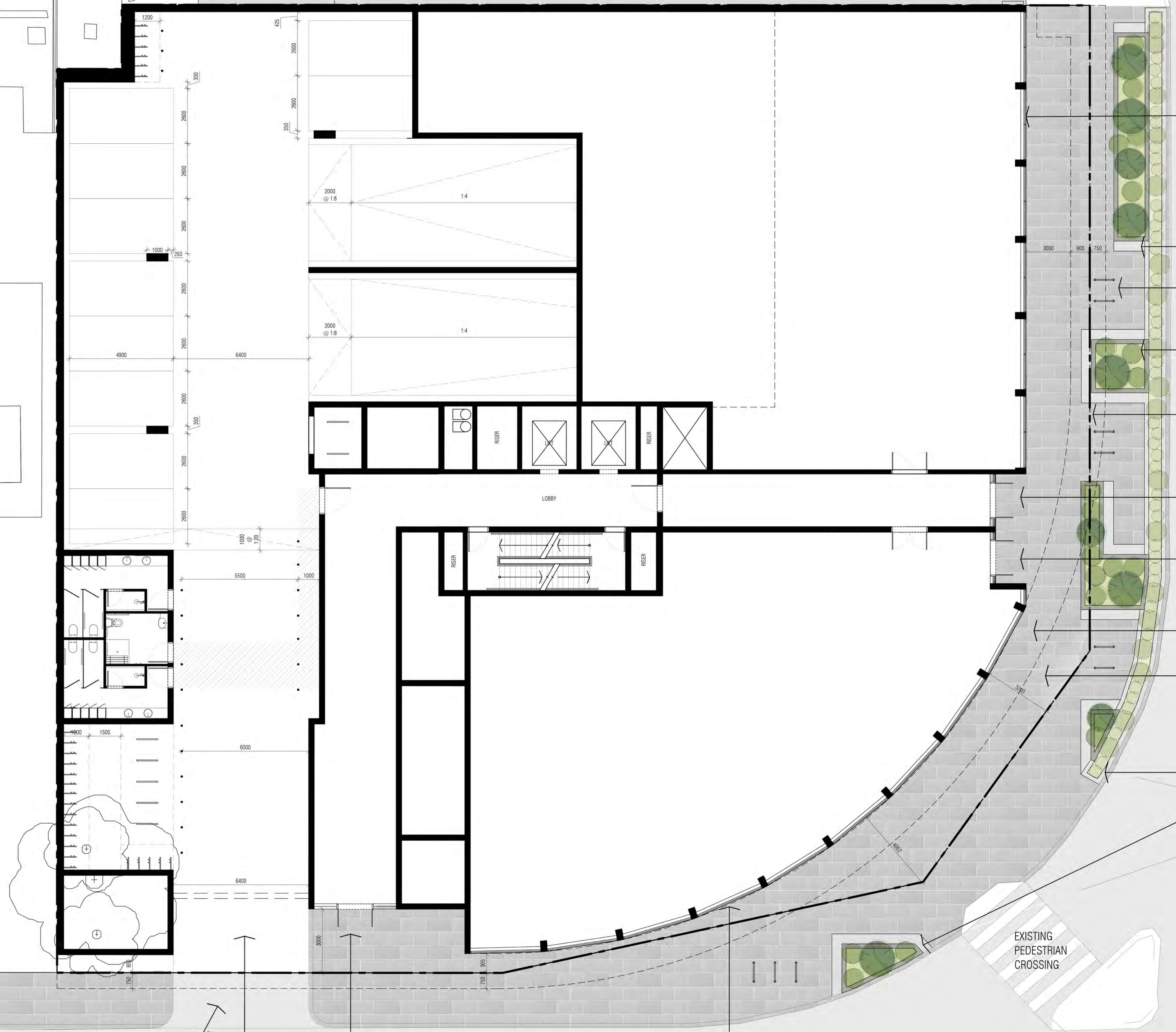
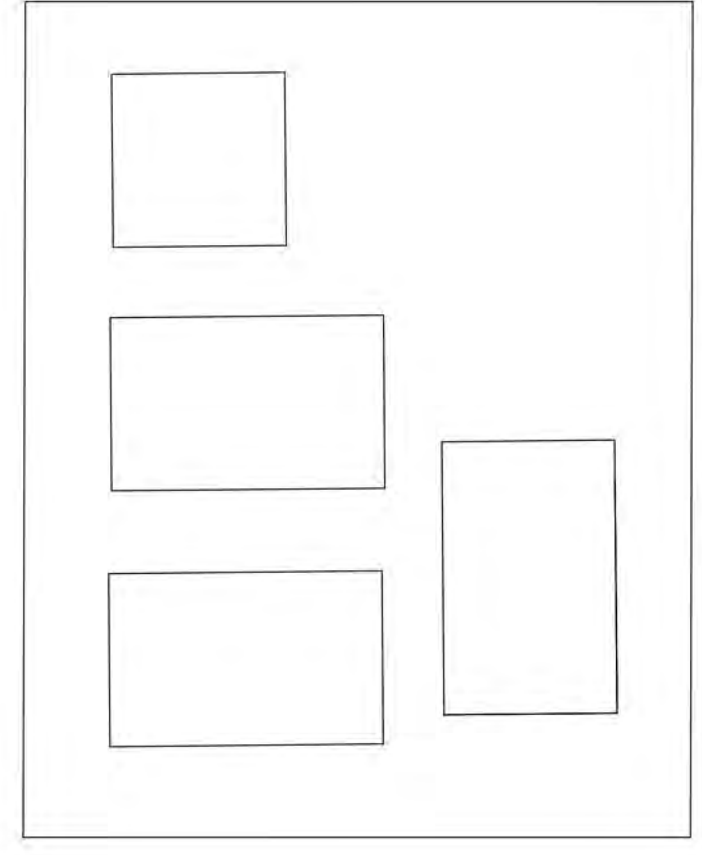

- LINE OF BUILDING SET BACK TO INCREASE FOOTPATH WIDTH & GIVE BACK TO THE PUBLIC REALM
- STREET FURNITURE
- PROVISION OF BIKE HOOPS
- LANDSCAPING PROTECTS PEDESTRIANS FROM BUSY INTERSECTION
- TITLE BOUNDARY
- TENANCY ENTRANCE
- COMMERICAL ENTRANCE
- LINE OF FLOORS ABOVE
- 208m² AT GROUND LEVEL GIVEN BACK TO THE PUBLIC REALM
- HARD AND SOFT LANDSCAPE TO BE DESIGNED AND DETAILED BY A LANDSCAPE ARCHITECT IN ACCORDANCE WITH COUNCIL SPECIFICATIONS

REFER TO LANDSCAPE PLAN CC01 DATED 18/05/2022 PREPARED BY JOHN PATRICK LANDSCAPE ARCHITECTS

EXISTING CROSSOVER TO BE RECONFIGURED MAIN VEHICLE ENTRY RESIDENTIAL ENTRY LINE OF BUILDING SET BACK FROM TITLE BOUNDARY

EXISTING PEDESTRIAN CROSSING

© THIS DOCUMENT / DRAWING IS PROTECTED BY FEDERAL COPYRIGHT LAW. ANY UNAUTHORIZED REPRODUCTION OR PARTIAL REPRODUCTION OF THIS DOCUMENT IS STRICTLY PROHIBITED.

1. DO NOT SCALE. USE FIGURED DIMENSIONS ONLY. ALL DIMENSIONS ARE TO BE CONFIRMED ON SITE PRIOR TO COMMENCEMENT OF FABRICATION OF ANY WORK.

2. ANY DIMENSIONAL DISCREPANCY TO BE BROUGHT TO THE ATTENTION OF EWERT LEAF IN WRITING.

3. ALL WORK IS TO BE CARRIED OUT IN ACCORDANCE WITH THE CURRENT BUILDING CODE OF AUSTRALIA AND ANY RELEVANT AUSTRALIAN STANDARD, AND ALSO ANY LOCAL AUTHORITY BY-LAWS.

REV	DATE	DESCRIPTION	CHECKED	REV	DATE	DESCRIPTION	CHECKED
A	16.11.2020	ISSUE FOR TOWN PLANNING	CT				
B	10.02.2021	ISSUE FOR RFI	CT				
D	15.10.2021	ISSUE FOR VCAT	CT				
E	12.05.2022	ISSUE FOR VCAT	TW				

PROJECT
409 CLAYTON ROAD
CLAYTON
VIC 3168

TOWN PLANNING DRAWINGS

DRAWING TITLE
DESIGN RESPONSE - LANDSCAPE CONCEPT

SCALE: 1:100
PAGE: A1
DRAWN: ML-D

DATE: SEPTEMBER 2021
PROJECT NO: 20008
DRAWING NO: TP-030.E

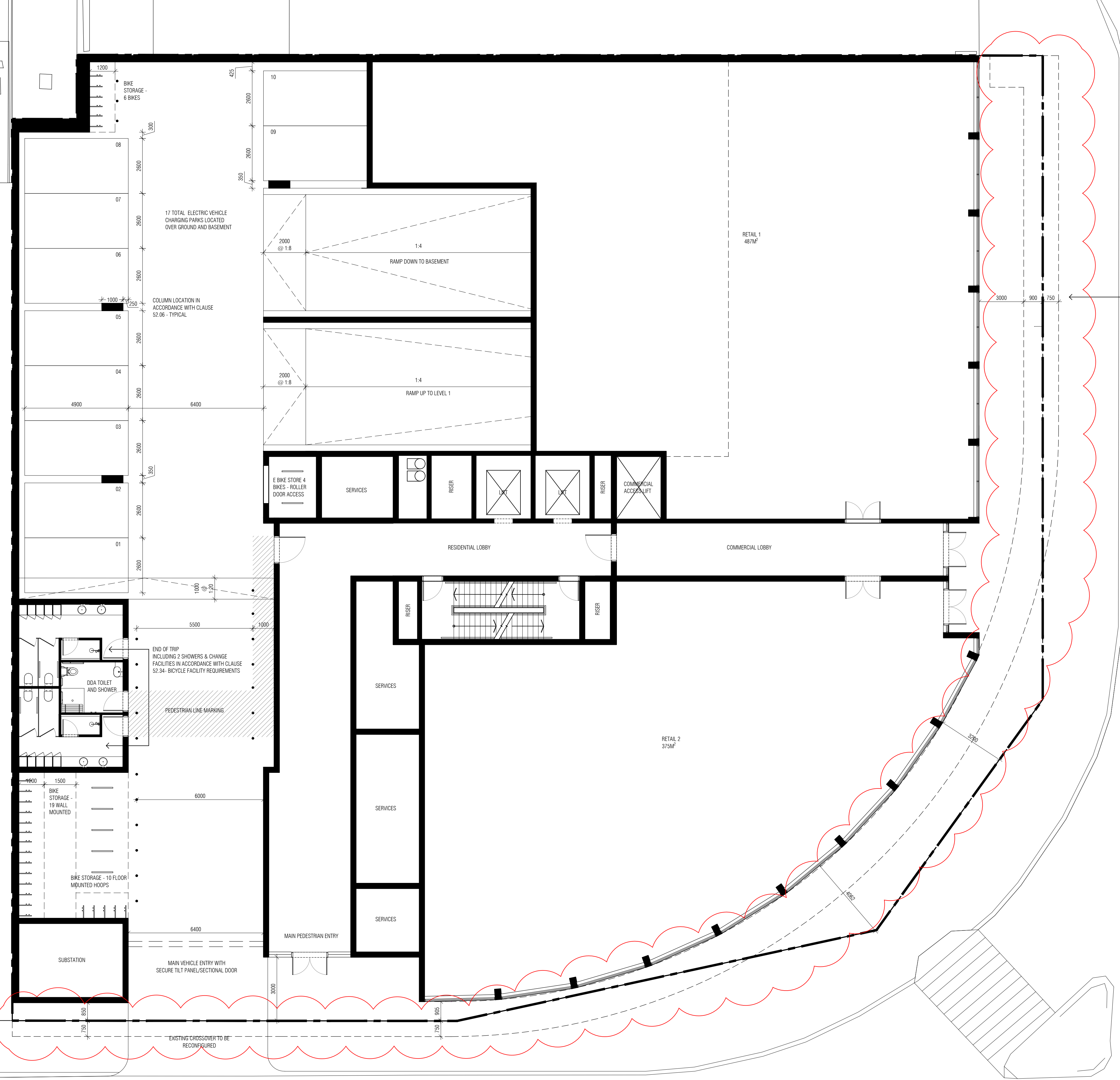
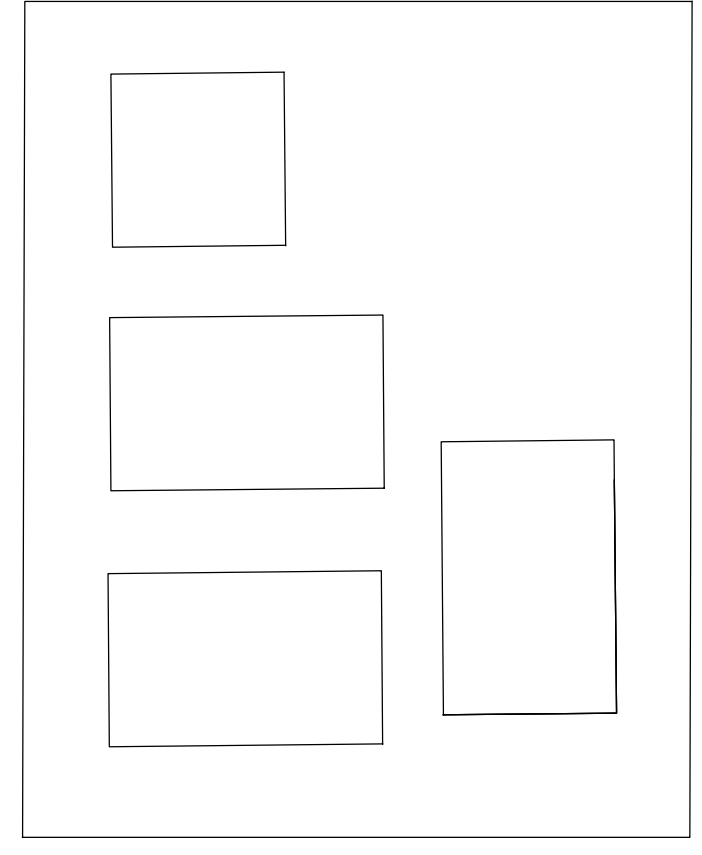

REFER TO LANDSCAPE PLAN BY OTHERS

© THIS DOCUMENT / DRAWING IS PROTECTED BY FEDERAL COPYRIGHT LAW. COPYING IN ANY SHAPE OR FORM, IN WHOLE OR IN PART, WITHOUT THE WRITTEN AUTHORISATION OF EWERT LEAF Pty. Ltd. IS STRICTLY PROHIBITED.

1. DO NOT SCALE. USE FIGURED DIMENSIONS ONLY. ALL DIMENSIONS ARE TO BE CONFIRMED ON SITE PRIOR TO COMMENCEMENT OR FABRICATION OF ANY WORK.
 2. ANY DIMENSIONAL DISCREPANCY TO BE BROUGHT TO THE ATTENTION OF EWERT LEAF IN WRITING.
 3. ALL WORK IS TO BE CARRIED OUT IN ACCORDANCE WITH THE CURRENT BUILDING CODE OF AUSTRALIA AND ANY RELEVANT AUSTRALIAN STANDARD, AND ALSO ANY LOCAL AUTHORITY BY-LAWS.

REV	DATE	DESCRIPTION	CHECKED	REV	DATE	DESCRIPTION	CHECKED
A	16.11.2020	ISSUE FOR TOWN PLANNING	CT				
B	10.02.2021	ISSUE FOR RFI	CT				
C	08.09.2021	ISSUE FOR COMPULSORY CONFERENCE - WITHOUT PREJUDICE	CT				
D	15.10.2021	ISSUE FOR VCAT	CT				
E	06.12.2021	ISSUE FOR VCAT	CT				
F	12.05.2022	ISSUE FOR VCAT	TW				

PROJECT
409 CLAYTON ROAD
 409 CLAYTON ROAD
 CLAYTON
 VIC 3168

TOWN PLANNING DRAWINGS

DRAWING TITLE
PROPOSED GROUND FLOOR

SCALE: 1:100
 PAGE: A1
 DRAWN: ML-D

DATE: SEPTEMBER 2021
 PROJECT NO:
 20008

DRAWING ISSUE
TOWN PLANNING

DRAWING No
TP-100.F

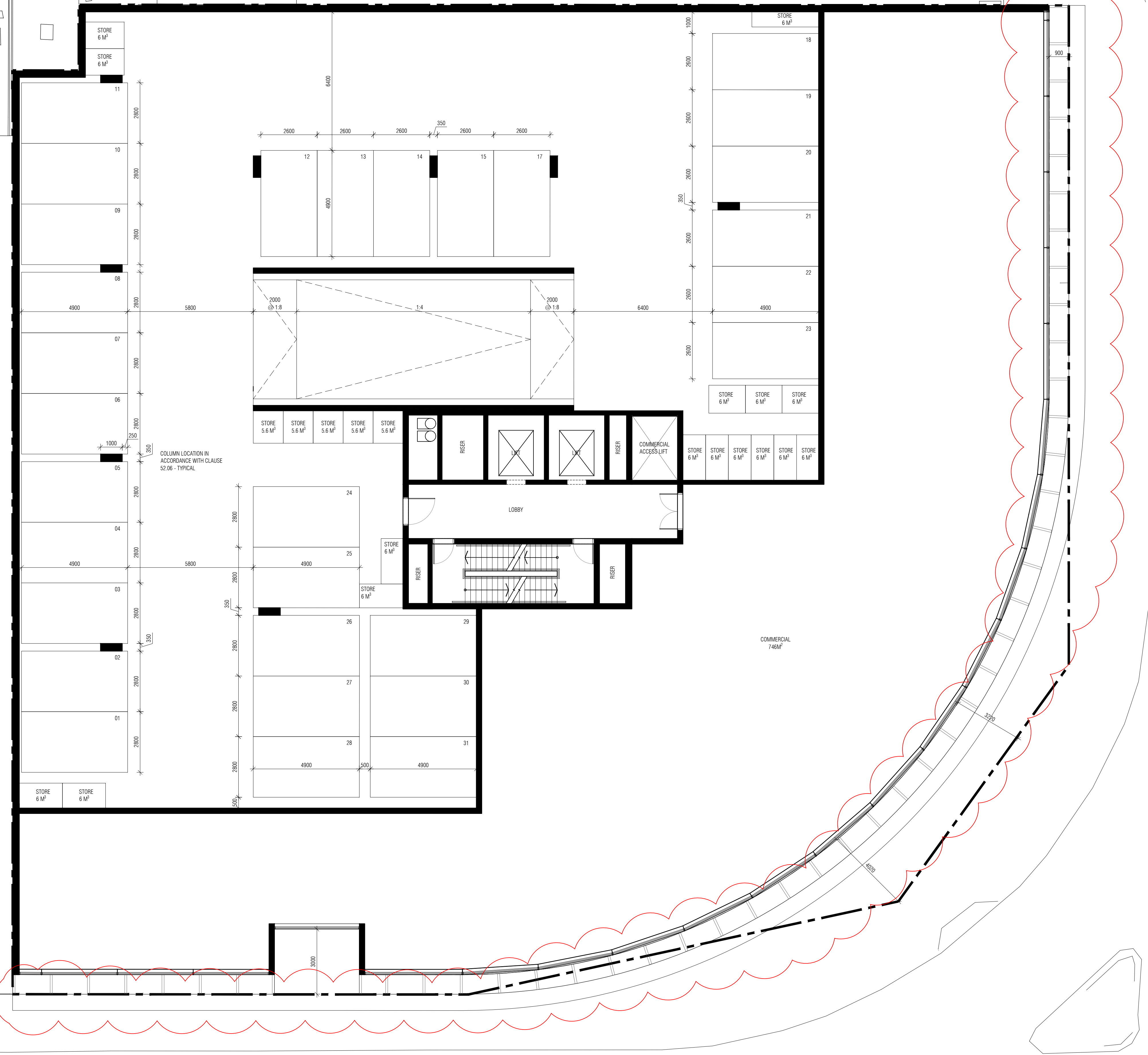
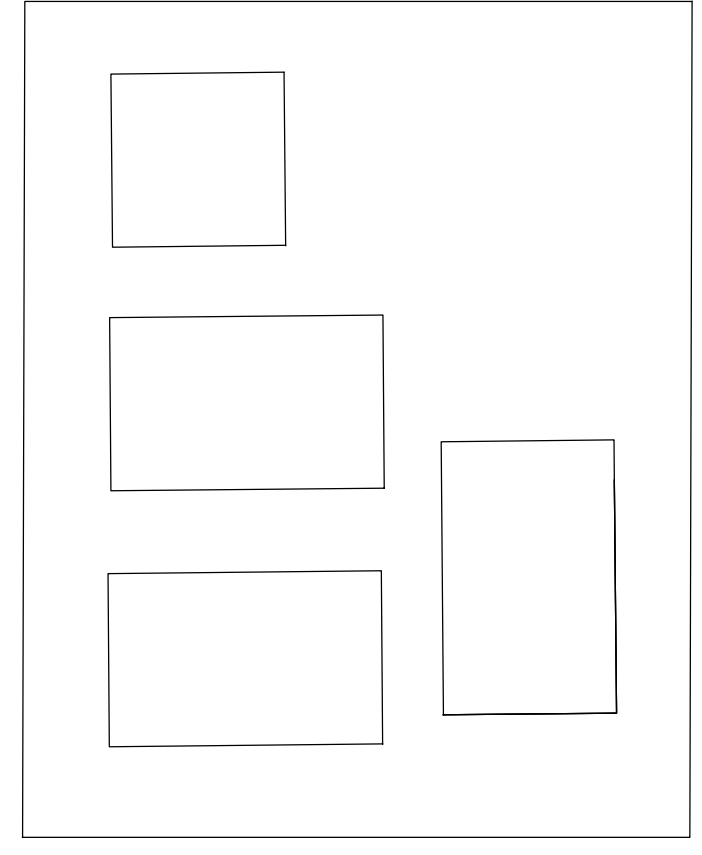

© THIS DOCUMENT / DRAWING IS PROTECTED BY FEDERAL COPYRIGHT LAW COPYING IN ANY SHAPE OR FORM, IN WHOLE OR IN PART, WITHOUT THE WRITTEN AUTHORISATION OF EWERT LEAF Pty. Ltd. IS STRICTLY PROHIBITED.

- DO NOT SCALE. USE FIGURED DIMENSIONS ONLY. ALL DIMENSIONS ARE TO BE CONFIRMED ON SITE PRIOR TO COMMENCEMENT OR FABRICATION OF ANY WORK.
- ANY DIMENSIONAL DISCREPANCY TO BE BROUGHT TO THE ATTENTION OF EWERT LEAF IN WRITING.
- ALL WORK IS TO BE CARRIED OUT IN ACCORDANCE WITH THE CURRENT BUILDING CODE OF AUSTRALIA AND ANY RELEVANT AUSTRALIAN STANDARD, AND ALSO ANY LOCAL AUTHORITY BY-LAWS.

REV	DATE	DESCRIPTION	CHECKED	REV	DATE	DESCRIPTION	CHECKED
A	16.11.2020	ISSUE FOR TOWN PLANNING	CT				
C	08.09.2021	ISSUE FOR COMPULSORY CONFERENCE - WITHOUT PREJUDICE	CT				
D	15.10.2021	ISSUE FOR VCAT	CT				
E	03.05.2021	ISSUE FOR INFORMATION	TW				
F	12.05.2022	ISSUE FOR VCAT	TW				

PROJECT
409 CLAYTON ROAD
 409 CLAYTON ROAD
 CLAYTON
 VIC 3168

TOWN PLANNING DRAWINGS
 DRAWING TITLE
PROPOSED FIRST FLOOR
 SCALE: 1:100
 PAGE: A1
 DRAWN: ML-D
 DRAWING ISSUE
TOWN PLANNING

DATE: SEPTEMBER 2021
 PROJECT NO:
 20008
 DRAWING No
TP-101.F

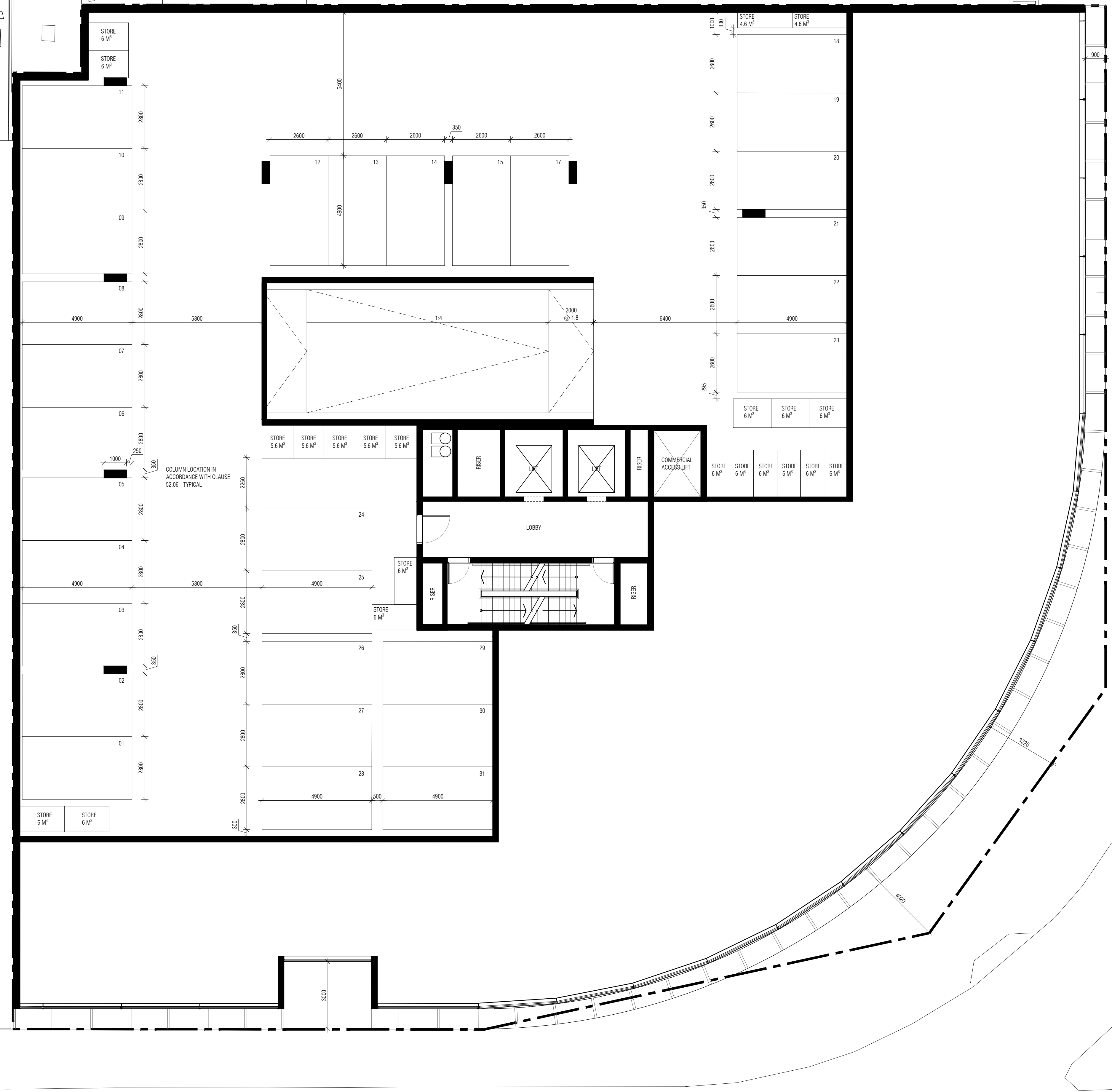
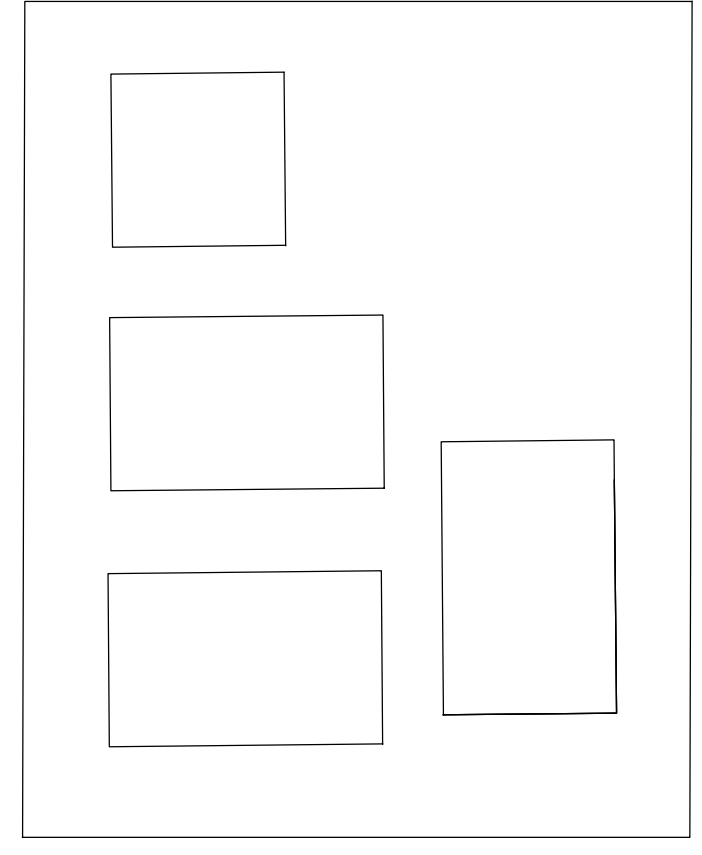

© THIS DOCUMENT / DRAWING IS PROTECTED BY FEDERAL COPYRIGHT LAW COPYING IN ANY SHAPE OR FORM, IN WHOLE OR IN PART, WITHOUT THE WRITTEN AUTHORISATION OF EWERT LEAF Pty. Ltd. IS STRICTLY PROHIBITED.

1. DO NOT SCALE. USE FIGURED DIMENSIONS ONLY. ALL DIMENSIONS ARE TO BE CONFIRMED ON SITE PRIOR TO COMMENCEMENT OR FABRICATION OF ANY WORK.
 2. ANY DIMENSIONAL DISCREPANCY TO BE BROUGHT TO THE ATTENTION OF EWERT LEAF IN WRITING.
 3. ALL WORK IS TO BE CARRIED OUT IN ACCORDANCE WITH THE CURRENT BUILDING CODE OF AUSTRALIA AND ANY RELEVANT AUSTRALIAN STANDARD, AND ALSO ANY LOCAL AUTHORITY BY-LAWS.

REV	DATE	DESCRIPTION	CHECKED	REV	DATE	DESCRIPTION	CHECKED
A	16.11.2020	ISSUE FOR TOWN PLANNING	CT				
C	08.09.2021	ISSUE FOR COMPULSORY CONFERENCE - WITHOUT PREJUDICE	CT				
D	15.10.2021	ISSUE FOR VCAT	CT				
E	12.05.2022	ISSUE FOR VCAT	TW				

PROJECT
409 CLAYTON ROAD
 409 CLAYTON ROAD
 CLAYTON
 VIC 3168

TOWN PLANNING DRAWINGS

DRAWING TITLE
PROPOSED 1A MEZANINE FLOOR

SCALE: 1:100
 PAGE: A1
 DRAWN: ML-D
 DRAWING ISSUE
TOWN PLANNING

DATE: SEPTEMBER 2021
 PROJECT NO:
 20008
 DRAWING No
TP-102.E

— BREEZE PATH
REFER TO ELEVATIONS FOR FURTHER DETAILS OF OPERABLE WINDOWS

REFER TO LANDSCAPE PLAN CC02 DATED 20/05/2022 PREPARED BY JOHN PATRICK LANDSCAPE ARCHITECTS

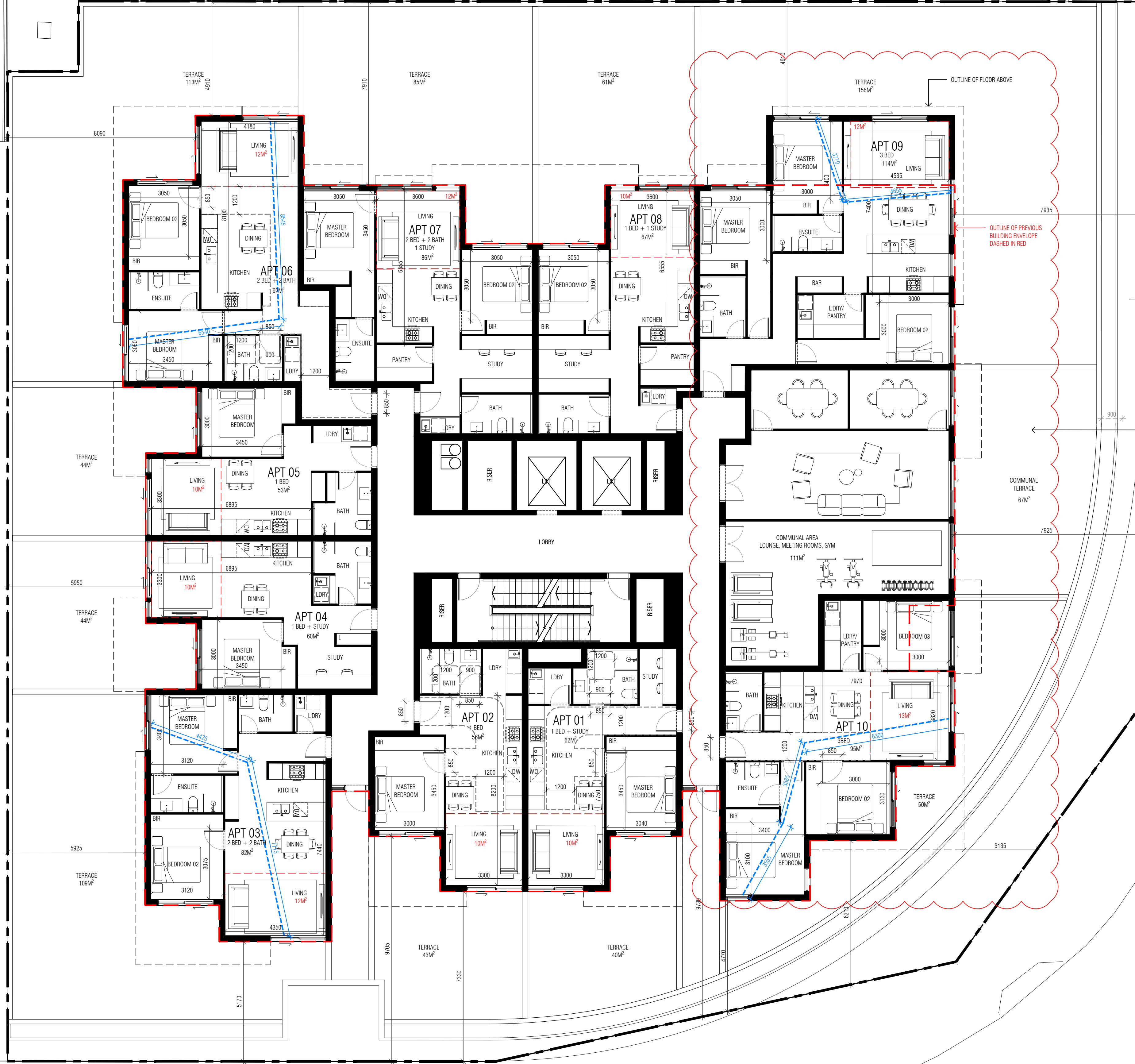

EWERT LEAF

LEVEL 1, 87-91 PALMERSTON CRESCENT, SOUTH MELBOURNE 3205, VICTORIA AUSTRALIA
T: +61(3) 9686 2100 E: architects@ewertleaf.com.au A.C.N: 141027241

© THIS DOCUMENT / DRAWING IS PROTECTED BY FEDERAL COPYRIGHT LAW COPYING IN ANY SHAPE OR FORM, IN WHOLE OR IN PART, WITHOUT THE WRITTEN AUTHORISATION OF EWERT LEAF Pty. Ltd. IS STRICTLY PROHIBITED.

1. DO NOT SCALE. USE FIGURED DIMENSIONS ONLY. ALL DIMENSIONS ARE TO BE CONFIRMED ON SITE PRIOR TO COMMENCEMENT OR FABRICATION OF ANY WORK.
2. ANY DIMENSIONAL DISCREPANCY TO BE BROUGHT TO THE ATTENTION OF EWERT LEAF IN WRITING.
3. ALL WORK IS TO BE CARRIED OUT IN ACCORDANCE WITH THE CURRENT BUILDING CODE OF AUSTRALIA AND ANY RELEVANT AUSTRALIAN STANDARD, AND ALSO ANY LOCAL AUTHORITY BY-LAWS.

REV	DATE	DESCRIPTION	CHECKED	REV	DATE	DESCRIPTION	CHECKED
A	16.11.2020	ISSUE FOR TOWN PLANNING	CT				
C	08.09.2021	ISSUE FOR COMPULSORY CONFERENCE - WITHOUT PREJUDICE	CT				
D	15.10.2021	ISSUE FOR VCAT	CT				
E	12.05.2022	ISSUE FOR VCAT	TW				

PROJECT
409 CLAYTON ROAD
CLAYTON
VIC 3168

TOWN PLANNING DRAWINGS

DRAWING TITLE
PROPOSED SECOND FLOOR

SCALE: 1:100
PAGE: A1
DRAWN: ML-D

DATE: SEPTEMBER 2021
PROJECT NO: 20008
DRAWING NO: TP-103.E
REV

— BREEZE PATH
REFER TO ELEVATIONS FOR FURTHER DETAILS OF OPERABLE WINDOWS



LEVEL 1, 87-91 PALMERSTON CRESCENT, SOUTH MELBOURNE 3205, VICTORIA AUSTRALIA
T: +61(3) 9686 2100 E: architects@ewertleaf.com.au A.C.N: 141027241

© THIS DOCUMENT / DRAWING IS PROTECTED BY FEDERAL COPYRIGHT LAW COPYING IN ANY SHAPE OR FORM, IN WHOLE OR IN PART, WITHOUT THE WRITTEN AUTHORISATION OF EWERT LEAF Pty. Ltd. IS STRICTLY PROHIBITED.

1. DO NOT SCALE. USE FIGURED DIMENSIONS ONLY. ALL DIMENSIONS ARE TO BE CONFIRMED ON SITE PRIOR TO COMMENCEMENT OR FABRICATION OF ANY WORK.
2. ANY DIMENSIONAL DISCREPANCY TO BE BROUGHT TO THE ATTENTION OF EWERT LEAF IN WRITING.
3. ALL WORK IS TO BE CARRIED OUT IN ACCORDANCE WITH THE CURRENT BUILDING CODE OF AUSTRALIA AND ANY RELEVANT AUSTRALIAN STANDARD, AND ALSO ANY LOCAL AUTHORITY BY-LAWS.

REV	DATE	DESCRIPTION	CHECKED	REV	DATE	DESCRIPTION	CHECKED
A	16.11.2020	ISSUE FOR TOWN PLANNING	CT				
C	08.09.2021	ISSUE FOR COMPULSORY CONFERENCE - WITHOUT PREJUDICE	CT				
D	15.10.2021	ISSUE FOR VCAT	CT				
E	12.05.2022	ISSUE FOR VCAT	TW				

PROJECT
409 CLAYTON ROAD
CLAYTON
VIC 3168

TOWN PLANNING DRAWINGS
DRAWING TITLE
PROPOSED THIRD FLOOR
SCALE: 1:100
PAGE: A1
DRAWN: ML-D
DRAWING ISSUE
TOWN PLANNING

DATE: SEPTEMBER 2021
PROJECT NO:
20008
DRAWING No
TP-104.E
REV

— BREEZE PATH
REFER TO ELEVATIONS FOR
FURTHER DETAILS OF
OPERABLE WINDOWS

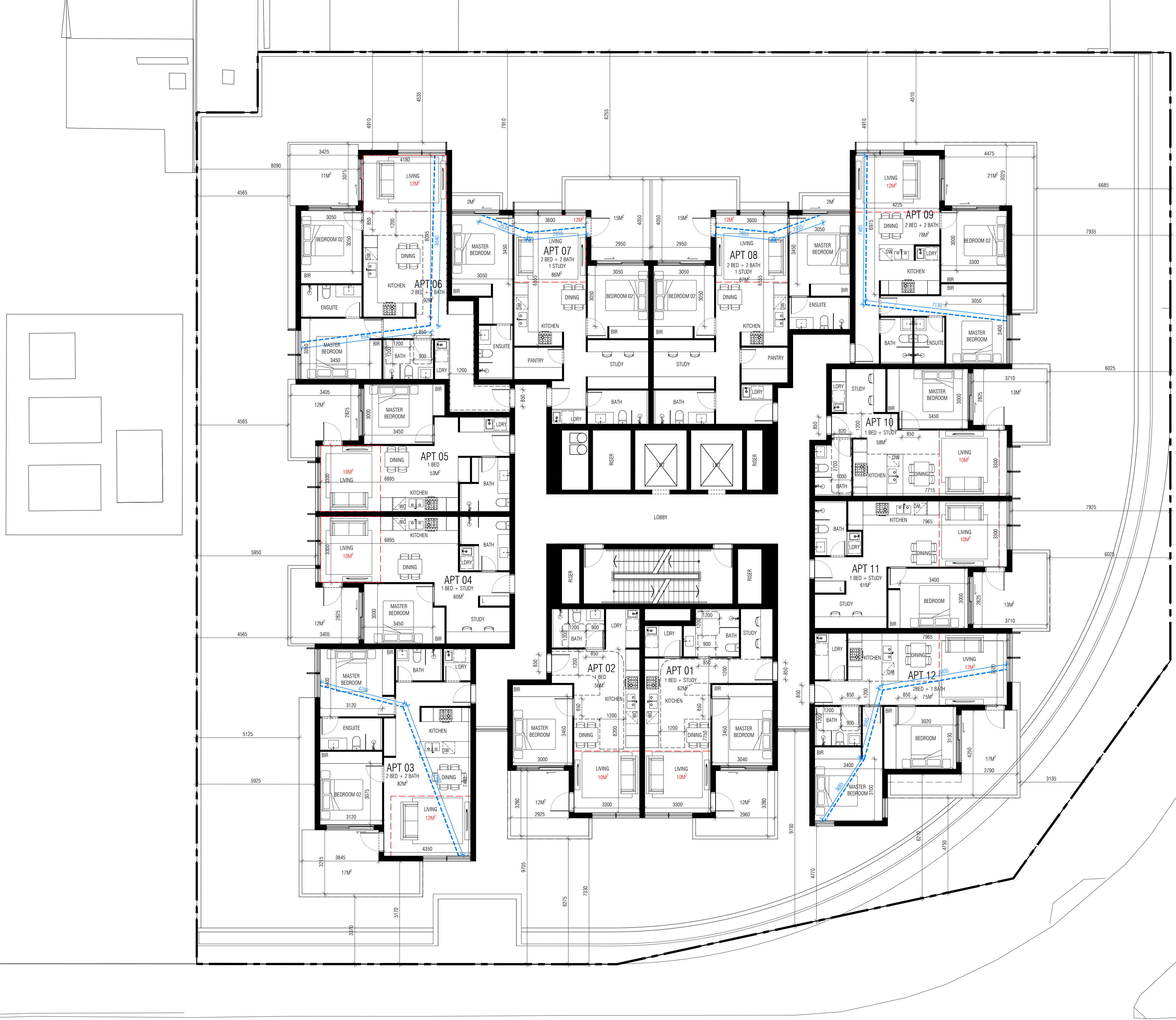

EWERT LEAF

LEVEL 1, 87-91 PALMERSTON CRESCENT, SOUTH MELBOURNE 3205, VICTORIA AUSTRALIA
T: +61(3) 9686 2100 E: architects@ewertleaf.com.au A.C.N: 141027241

© THIS DOCUMENT / DRAWING IS PROTECTED BY FEDERAL COPYRIGHT LAW COPYING IN ANY SHAPE OR FORM, IN WHOLE OR IN PART, WITHOUT THE WRITTEN AUTHORISATION OF EWERT LEAF Pty. Ltd. IS STRICTLY PROHIBITED.

1. DO NOT SCALE. USE FIGURED DIMENSIONS ONLY. ALL DIMENSIONS ARE TO BE CONFIRMED ON SITE PRIOR TO COMMENCEMENT OR FABRICATION OF ANY WORK.
2. ANY DIMENSIONAL DISCREPANCY TO BE BROUGHT TO THE ATTENTION OF EWERT LEAF IN WRITING.
3. ALL WORK IS TO BE CARRIED OUT IN ACCORDANCE WITH THE CURRENT BUILDING CODE OF AUSTRALIA AND ANY RELEVANT AUSTRALIAN STANDARD, AND ALSO ANY LOCAL AUTHORITY BY-LAWS.

REV	DATE	DESCRIPTION	CHECKED	REV	DATE	DESCRIPTION	CHECKED
A	16.11.2020	ISSUE FOR TOWN PLANNING	CT				
C	08.09.2021	ISSUE FOR COMPULSORY CONFERENCE - WITHOUT PREJUDICE	CT				
D	15.10.2021	ISSUE FOR VCAT	CT				
E	12.05.2022	ISSUE FOR VCAT	TW				

PROJECT
409 CLAYTON ROAD
CLAYTON
VIC 3168

TOWN PLANNING DRAWINGS
DRAWING TITLE
PROPOSED FOURTH FLOOR
SCALE: 1:100
PAGE: A1
DRAWN: ML-D
DRAWING ISSUE
TOWN PLANNING

DATE: SEPTEMBER 2021
PROJECT NO:
20008
DRAWING No
REV
TP-105.E

— BREEZE PATH
REFER TO ELEVATIONS FOR FURTHER DETAILS OF OPERABLE WINDOWS



EWERT LEAF

LEVEL 1, 87-91 PALMERSTON CRESCENT, SOUTH MELBOURNE 3205, VICTORIA AUSTRALIA
T: +61(3) 9686 2100 E: architects@ewertleaf.com.au A.C.N: 141027241

© THIS DOCUMENT / DRAWING IS PROTECTED BY FEDERAL COPYRIGHT LAW COPYING IN ANY SHAPE OR FORM, IN WHOLE OR IN PART, WITHOUT THE WRITTEN AUTHORISATION OF EWERT LEAF Pty. Ltd. IS STRICTLY PROHIBITED.

1. DO NOT SCALE. USE FIGURED DIMENSIONS ONLY. ALL DIMENSIONS ARE TO BE CONFIRMED ON SITE PRIOR TO COMMENCEMENT OR FABRICATION OF ANY WORK.
2. ANY DIMENSIONAL DISCREPANCY TO BE BROUGHT TO THE ATTENTION OF EWERT LEAF IN WRITING.
3. ALL WORK IS TO BE CARRIED OUT IN ACCORDANCE WITH THE CURRENT BUILDING CODE OF AUSTRALIA AND ANY RELEVANT AUSTRALIAN STANDARD, AND ALSO ANY LOCAL AUTHORITY BY-LAWS.

REV	DATE	DESCRIPTION	CHECKED	REV	DATE	DESCRIPTION	CHECKED
A	16.11.2020	ISSUE FOR TOWN PLANNING	CT				
C	08.09.2021	ISSUE FOR COMPULSORY CONFERENCE - WITHOUT PREJUDICE	CT				
D	15.10.2021	ISSUE FOR VCAT	CT				
E	12.05.2022	ISSUE FOR VCAT	TW				

PROJECT
409 CLAYTON ROAD
CLAYTON
VIC 3168

TOWN PLANNING DRAWINGS
DRAWING TITLE
PROPOSED FIFTH FLOOR
SCALE: 1:100
PAGE: A1
DRAWN: ML-D
DRAWING ISSUE
TOWN PLANNING

DATE: SEPTEMBER 2021
PROJECT NO:
20008
DRAWING No
REV
TP-106.E

— BREEZE PATH
REFER TO ELEVATIONS FOR FURTHER DETAILS OF OPERABLE WINDOWS



LEVEL 1, 87-91 PALMERSTON CRESCENT, SOUTH MELBOURNE 3205, VICTORIA AUSTRALIA
T: +61(3) 9686 2100 E: architects@ewertleaf.com.au A.C.N: 141027241

© THIS DOCUMENT / DRAWING IS PROTECTED BY FEDERAL COPYRIGHT LAW COPYING IN ANY SHAPE OR FORM, IN WHOLE OR IN PART, WITHOUT THE WRITTEN AUTHORISATION OF EWERT LEAF Pty. Ltd. IS STRICTLY PROHIBITED.

1. DO NOT SCALE. USE FIGURED DIMENSIONS ONLY. ALL DIMENSIONS ARE TO BE CONFIRMED ON SITE PRIOR TO COMMENCEMENT OR FABRICATION OF ANY WORK.
2. ANY DIMENSIONAL DISCREPANCY TO BE BROUGHT TO THE ATTENTION OF EWERT LEAF IN WRITING.
3. ALL WORK IS TO BE CARRIED OUT IN ACCORDANCE WITH THE CURRENT BUILDING CODE OF AUSTRALIA AND ANY RELEVANT AUSTRALIAN STANDARD, AND ALSO ANY LOCAL AUTHORITY BY-LAWS.

REV	DATE	DESCRIPTION	CHECKED	REV	DATE	DESCRIPTION	CHECKED
A	16.11.2020	ISSUE FOR TOWN PLANNING	CT				
C	08.09.2021	ISSUE FOR COMPULSORY CONFERENCE - WITHOUT PREJUDICE	CT				
D	15.10.2021	ISSUE FOR VCAT	CT				
E	12.05.2022	ISSUE FOR VCAT	TW				

PROJECT
409 CLAYTON ROAD
CLAYTON
VIC 3168

TOWN PLANNING DRAWINGS
DRAWING TITLE
PROPOSED SIXTH FLOOR
SCALE: 1:100
PAGE: A1
DRAWN: ML-D
DRAWING ISSUE
TOWN PLANNING

DATE: SEPTEMBER 2021
PROJECT NO:
20008
DRAWING No
REV
TP-107.E

— BREEZE PATH
REFER TO ELEVATIONS FOR FURTHER DETAILS OF OPERABLE WINDOWS

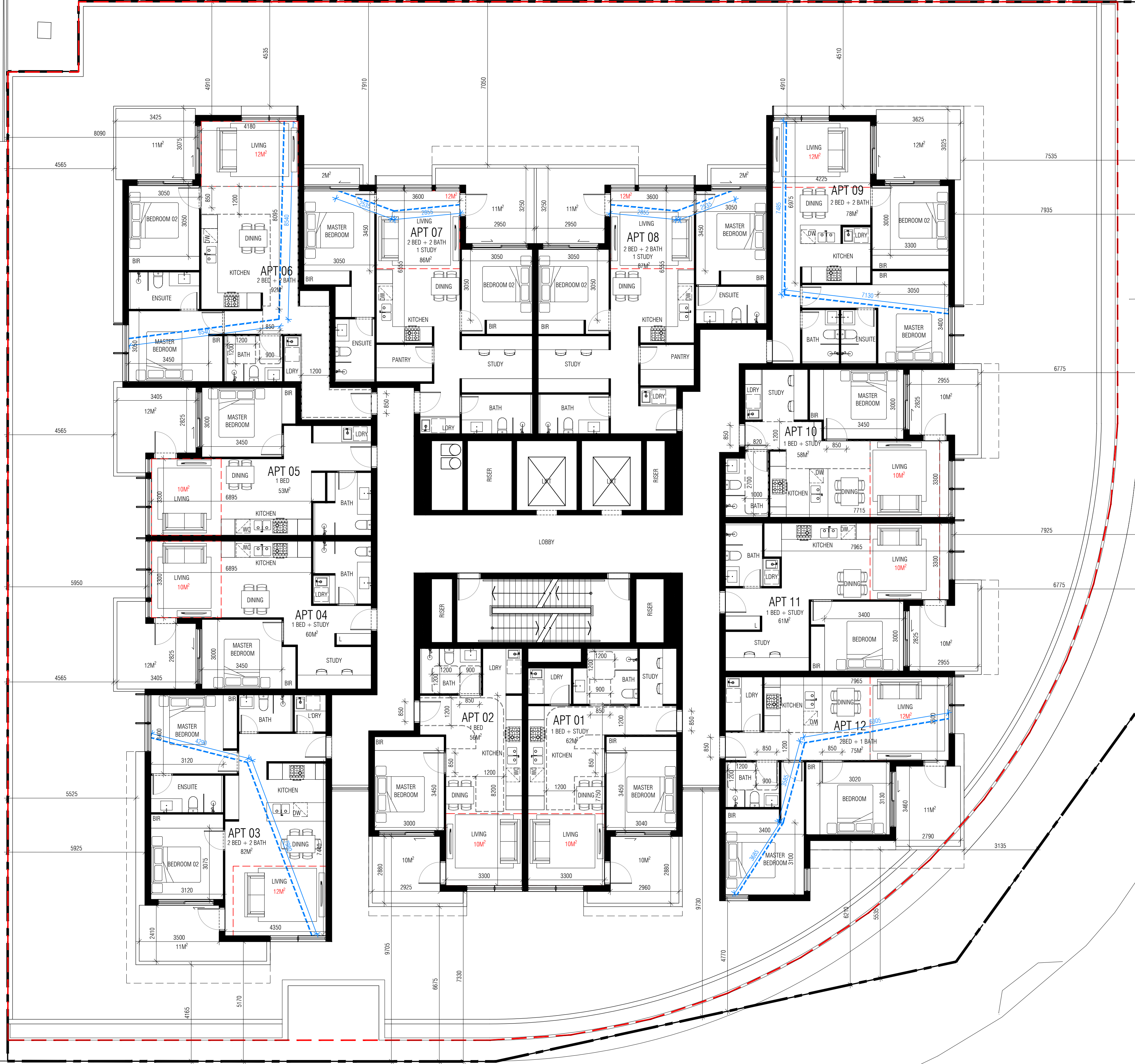

EWERT LEAF

LEVEL 1, 87-91 PALMERSTON CRESCENT, SOUTH MELBOURNE 3205, VICTORIA AUSTRALIA
T: +61(3) 9686 2100 E: architects@ewertleaf.com.au A.C.N: 141027241

© THIS DOCUMENT / DRAWING IS PROTECTED BY FEDERAL COPYRIGHT LAW COPYING IN ANY SHAPE OR FORM, IN WHOLE OR IN PART, WITHOUT THE WRITTEN AUTHORISATION OF EWERT LEAF Pty. Ltd. IS STRICTLY PROHIBITED.
1. DO NOT SCALE. USE FIGURED DIMENSIONS ONLY. ALL DIMENSIONS ARE TO BE CONFIRMED ON SITE PRIOR TO COMMENCEMENT OR FABRICATION OF ANY WORK.
2. ANY DIMENSIONAL DISCREPANCY TO BE BROUGHT TO THE ATTENTION OF EWERT LEAF IN WRITING.
3. ALL WORK IS TO BE CARRIED OUT IN ACCORDANCE WITH THE CURRENT BUILDING CODE OF AUSTRALIA AND ANY RELEVANT AUSTRALIAN STANDARD, AND ALSO ANY LOCAL AUTHORITY BY-LAWS.

REV	DATE	DESCRIPTION	CHECKED	REV	DATE	DESCRIPTION	CHECKED
A	16.11.2020	ISSUE FOR TOWN PLANNING	CT				
C	08.09.2021	ISSUE FOR COMPULSORY CONFERENCE - WITHOUT PREJUDICE	CT				
D	15.10.2021	ISSUE FOR VCAT	CT				
E	12.05.2022	ISSUE FOR VCAT	TW				

PROJECT
409 CLAYTON ROAD
CLAYTON
VIC 3168

TOWN PLANNING DRAWINGS
DRAWING TITLE
PROPOSED SEVENTH FLOOR
SCALE: 1:100
PAGE: A1
DRAWN: ML-D
DRAWING ISSUE
TOWN PLANNING
DATE: SEPTEMBER 2021
PROJECT NO:
20008
DRAWING No
TP-108.E
REV

— BREEZE PATH
 REFER TO ELEVATIONS FOR
 FURTHER DETAILS OF
 OPERABLE WINDOWS



OUTLINE OF PREVIOUS
 BUILDING ENVELOPE
 DASHED IN RED

E W E R T
—
L E A F

LEVEL 1, 87-91 PALMERSTON CRESCENT, SOUTH MELBOURNE 3205, VICTORIA AUSTRALIA
 T: +61(3) 9686 2100 E: architects@ewertleaf.com.au A.C.N: 141027241

© THIS DOCUMENT / DRAWING IS PROTECTED BY FEDERAL COPYRIGHT LAW COPYING IN ANY SHAPE OR FORM, IN WHOLE OR IN PART, WITHOUT THE WRITTEN AUTHORISATION OF EWERT LEAF Pty. Ltd. IS STRICTLY PROHIBITED.
 1. DO NOT SCALE. USE FIGURED DIMENSIONS ONLY. ALL DIMENSIONS ARE TO BE CONFIRMED ON SITE PRIOR TO COMMENCEMENT OR FABRICATION OF ANY WORK.
 2. ANY DIMENSIONAL DISCREPANCY TO BE BROUGHT TO THE ATTENTION OF EWERT LEAF IN WRITING.
 3. ALL WORK IS TO BE CARRIED OUT IN ACCORDANCE WITH THE CURRENT BUILDING CODE OF AUSTRALIA AND ANY RELEVANT AUSTRALIAN STANDARD, AND ALSO ANY LOCAL AUTHORITY BY-LAWS.

REV	DATE	DESCRIPTION	CHECKED	REV	DATE	DESCRIPTION	CHECKED
A	16.11.2020	ISSUE FOR TOWN PLANNING	CT				
C	08.09.2021	ISSUE FOR COMPULSORY CONFERENCE - WITHOUT PREJUDICE	CT				
D	15.10.2021	ISSUE FOR VCAT	CT				
E	12.05.2022	ISSUE FOR VCAT	TW				

PROJECT
 409 CLAYTON ROAD
 CLAYTON
 VIC 3168

TOWN PLANNING DRAWINGS
 DRAWING TITLE
PROPOSED EIGHTH FLOOR
 SCALE: 1:100
 PAGE: A1
 DRAWN: ML-D
 DRAWING ISSUE
TOWN PLANNING

DATE: SEPTEMBER 2021
 PROJECT NO:
 20008
 DRAWING No
TP-109.E

— BREEZE PATH
 REFER TO ELEVATIONS FOR
 FURTHER DETAILS OF
 OPERABLE WINDOWS



EWERT LEAF

LEVEL 1, 87-91 PALMERSTON CRESCENT, SOUTH MELBOURNE 3205, VICTORIA AUSTRALIA
 T: +61(3) 9686 2100 E: architects@ewertleaf.com.au A.C.N: 141027241

© THIS DOCUMENT / DRAWING IS PROTECTED BY FEDERAL COPYRIGHT LAW COPYING IN ANY SHAPE OR FORM, IN WHOLE OR IN PART, WITHOUT THE WRITTEN AUTHORISATION OF EWERT LEAF Pty. Ltd. IS STRICTLY PROHIBITED.

1. DO NOT SCALE. USE FIGURED DIMENSIONS ONLY. ALL DIMENSIONS ARE TO BE CONFIRMED ON SITE PRIOR TO COMMENCEMENT OR FABRICATION OF ANY WORK.
 2. ANY DIMENSIONAL DISCREPANCY TO BE BROUGHT TO THE ATTENTION OF EWERT LEAF IN WRITING.
 3. ALL WORK IS TO BE CARRIED OUT IN ACCORDANCE WITH THE CURRENT BUILDING CODE OF AUSTRALIA AND ANY RELEVANT AUSTRALIAN STANDARD, AND ALSO ANY LOCAL AUTHORITY BY-LAWS.

REV	DATE	DESCRIPTION	CHECKED	REV	DATE	DESCRIPTION	CHECKED
A	16.11.2020	ISSUE FOR TOWN PLANNING	CT				
C	08.09.2021	ISSUE FOR COMPULSORY CONFERENCE - WITHOUT PREJUDICE	CT				
D	15.10.2021	ISSUE FOR VCAT	CT				
E	12.05.2022	ISSUE FOR VCAT	TW				

PROJECT
 409 CLAYTON ROAD
 CLAYTON
 VIC 3168

TOWN PLANNING DRAWINGS

DRAWING TITLE
PROPOSED NINTH FLOOR

SCALE: 1:100
 PAGE: A1
 DRAWN: ML-D

DATE: SEPTEMBER 2021
 PROJECT NO:
 20008

DRAWING ISSUE
 TOWN PLANNING

DRAWING No
TP-110.E

— BREEZE PATH
REFER TO ELEVATIONS FOR FURTHER DETAILS OF OPERABLE WINDOWS



EWERT LEAF

LEVEL 1, 87-91 PALMERSTON CRESCENT, SOUTH MELBOURNE 3205, VICTORIA AUSTRALIA
T: +61(3) 9686 2100 E: architects@ewertleaf.com.au A.C.N: 141027241

© THIS DOCUMENT / DRAWING IS PROTECTED BY FEDERAL COPYRIGHT LAW COPYING IN ANY SHAPE OR FORM, IN WHOLE OR IN PART, WITHOUT THE WRITTEN AUTHORISATION OF EWERT LEAF Pty. Ltd. IS STRICTLY PROHIBITED.
1. DO NOT SCALE. USE FIGURED DIMENSIONS ONLY. ALL DIMENSIONS ARE TO BE CONFIRMED ON SITE PRIOR TO COMMENCEMENT OR FABRICATION OF ANY WORK.
2. ANY DIMENSIONAL DISCREPANCY TO BE BROUGHT TO THE ATTENTION OF EWERT LEAF IN WRITING.
3. ALL WORK IS TO BE CARRIED OUT IN ACCORDANCE WITH THE CURRENT BUILDING CODE OF AUSTRALIA AND ANY RELEVANT AUSTRALIAN STANDARD, AND ALSO ANY LOCAL AUTHORITY BY-LAWS.

REV	DATE	DESCRIPTION	CHECKED	REV	DATE	DESCRIPTION	CHECKED
A	16.11.2020	ISSUE FOR TOWN PLANNING	CT				
C	08.09.2021	ISSUE FOR COMPULSORY CONFERENCE - WITHOUT PREJUDICE	CT				
D	15.10.2021	ISSUE FOR VCAT	CT				
E	12.05.2022	ISSUE FOR VCAT	TW				

PROJECT
409 CLAYTON ROAD
CLAYTON
VIC 3168

TOWN PLANNING DRAWINGS
DRAWING TITLE
PROPOSED TENTH FLOOR
SCALE: 1:100
PAGE: A1
DRAWN: ML-D
DRAWING ISSUE
TOWN PLANNING
DATE: SEPTEMBER 2021
PROJECT NO:
20008
DRAWING No
TP-111.E
REV

— BREEZE PATH
 REFER TO ELEVATIONS FOR
 FURTHER DETAILS OF
 OPERABLE WINDOWS



EWERT LEAF

LEVEL 1, 87-91 PALMERSTON CRESCENT, SOUTH MELBOURNE 3205, VICTORIA AUSTRALIA
 T: +61(3) 9686 2100 E: architects@ewertleaf.com.au A.C.N: 141027241

© THIS DOCUMENT / DRAWING IS PROTECTED BY FEDERAL COPYRIGHT LAW COPYING IN ANY SHAPE OR FORM, IN WHOLE OR IN PART, WITHOUT THE WRITTEN AUTHORISATION OF EWERT LEAF Pty. Ltd. IS STRICTLY PROHIBITED.
 1. DO NOT SCALE. USE FIGURED DIMENSIONS ONLY. ALL DIMENSIONS ARE TO BE CONFIRMED ON SITE PRIOR TO COMMENCEMENT OR FABRICATION OF ANY WORK.
 2. ANY DIMENSIONAL DISCREPANCY TO BE BROUGHT TO THE ATTENTION OF EWERT LEAF IN WRITING.
 3. ALL WORK IS TO BE CARRIED OUT IN ACCORDANCE WITH THE CURRENT BUILDING CODE OF AUSTRALIA AND ANY RELEVANT AUSTRALIAN STANDARD, AND ALSO ANY LOCAL AUTHORITY BY-LAWS.

REV	DATE	DESCRIPTION	CHECKED	REV	DATE	DESCRIPTION	CHECKED
A	16.11.2020	ISSUE FOR TOWN PLANNING	CT				
C	08.09.2021	ISSUE FOR COMPULSORY CONFERENCE - WITHOUT PREJUDICE	CT				
D	15.10.2021	ISSUE FOR VCAT	CT				
E	12.05.2022	ISSUE FOR VCAT	TW				

PROJECT
 409 CLAYTON ROAD
 CLAYTON
 VIC 3168

TOWN PLANNING DRAWINGS
 DRAWING TITLE
PROPOSED ELEVENTH FLOOR
 SCALE: 1:100
 PAGE: A1
 DRAWN: ML-D
 DRAWING ISSUE
TOWN PLANNING

DATE: SEPTEMBER 2021
 PROJECT NO:
 20008
 DRAWING No
TP-112.E

— BREEZE PATH
REFER TO ELEVATIONS FOR FURTHER DETAILS OF OPERABLE WINDOWS



EWERT LEAF

LEVEL 1, 87-91 PALMERSTON CRESCENT, SOUTH MELBOURNE 3205, VICTORIA AUSTRALIA
T: +61(3) 9686 2100 E: architects@ewertleaf.com.au A.C.N: 141027241

© THIS DOCUMENT / DRAWING IS PROTECTED BY FEDERAL COPYRIGHT LAW COPYING IN ANY SHAPE OR FORM, IN WHOLE OR IN PART, WITHOUT THE WRITTEN AUTHORISATION OF EWERT LEAF Pty. Ltd. IS STRICTLY PROHIBITED.

1. DO NOT SCALE. USE FIGURED DIMENSIONS ONLY. ALL DIMENSIONS ARE TO BE CONFIRMED ON SITE PRIOR TO COMMENCEMENT OR FABRICATION OF ANY WORK.
2. ANY DIMENSIONAL DISCREPANCY TO BE BROUGHT TO THE ATTENTION OF EWERT LEAF IN WRITING.
3. ALL WORK IS TO BE CARRIED OUT IN ACCORDANCE WITH THE CURRENT BUILDING CODE OF AUSTRALIA AND ANY RELEVANT AUSTRALIAN STANDARD, AND ALSO ANY LOCAL AUTHORITY BY-LAWS.

REV	DATE	DESCRIPTION	CHECKED	REV	DATE	DESCRIPTION	CHECKED
A	16.11.2020	ISSUE FOR TOWN PLANNING	CT				
C	08.09.2021	ISSUE FOR COMPULSORY CONFERENCE - WITHOUT PREJUDICE	CT				
D	15.10.2021	ISSUE FOR VCAT	CT				
E	12.05.2022	ISSUE FOR VCAT	TW				

PROJECT
409 CLAYTON ROAD
CLAYTON
VIC 3168

TOWN PLANNING DRAWINGS
DRAWING TITLE
PROPOSED TWELFTH FLOOR
SCALE: 1:100
PAGE: A1
DRAWN: ML-D
DRAWING ISSUE
TOWN PLANNING

DATE: SEPTEMBER 2021
PROJECT NO: 20008
DRAWING No
REV
TP-113.E

— BREEZE PATH
REFER TO ELEVATIONS FOR FURTHER DETAILS OF OPERABLE WINDOWS



OUTLINE OF PREVIOUS BUILDING ENVELOPE DASHED IN RED

EWERT LEAF

LEVEL 1, 87-91 PALMERSTON CRESCENT, SOUTH MELBOURNE 3205, VICTORIA AUSTRALIA
T: +61(3) 9686 2100 E: architects@ewertleaf.com.au A.C.N: 141027241

© THIS DOCUMENT / DRAWING IS PROTECTED BY FEDERAL COPYRIGHT LAW COPYING IN ANY SHAPE OR FORM, IN WHOLE OR IN PART, WITHOUT THE WRITTEN AUTHORISATION OF EWERT LEAF Pty. Ltd. IS STRICTLY PROHIBITED.

1. DO NOT SCALE. USE FIGURED DIMENSIONS ONLY. ALL DIMENSIONS ARE TO BE CONFIRMED ON SITE PRIOR TO COMMENCEMENT OR FABRICATION OF ANY WORK.
2. ANY DIMENSIONAL DISCREPANCY TO BE BROUGHT TO THE ATTENTION OF EWERT LEAF IN WRITING.
3. ALL WORK IS TO BE CARRIED OUT IN ACCORDANCE WITH THE CURRENT BUILDING CODE OF AUSTRALIA AND ANY RELEVANT AUSTRALIAN STANDARD, AND ALSO ANY LOCAL AUTHORITY BY-LAWS.

REV	DATE	DESCRIPTION	CHECKED	REV	DATE	DESCRIPTION	CHECKED
A	16.11.2020	ISSUE FOR TOWN PLANNING	CT				
C	08.09.2021	ISSUE FOR COMPULSORY CONFERENCE - WITHOUT PREJUDICE	CT				
D	15.10.2021	ISSUE FOR VCAT	CT				
E	12.05.2022	ISSUE FOR VCAT	TW				

PROJECT
409 CLAYTON ROAD
CLAYTON
VIC 3168

TOWN PLANNING DRAWINGS

DRAWING TITLE
PROPOSED THIRTEENTH FLOOR

SCALE: 1:100
PAGE: A1
DRAWN: ML-D

DATE: SEPTEMBER 2021
PROJECT NO: 20008
DRAWING No: TP-114.E
REV

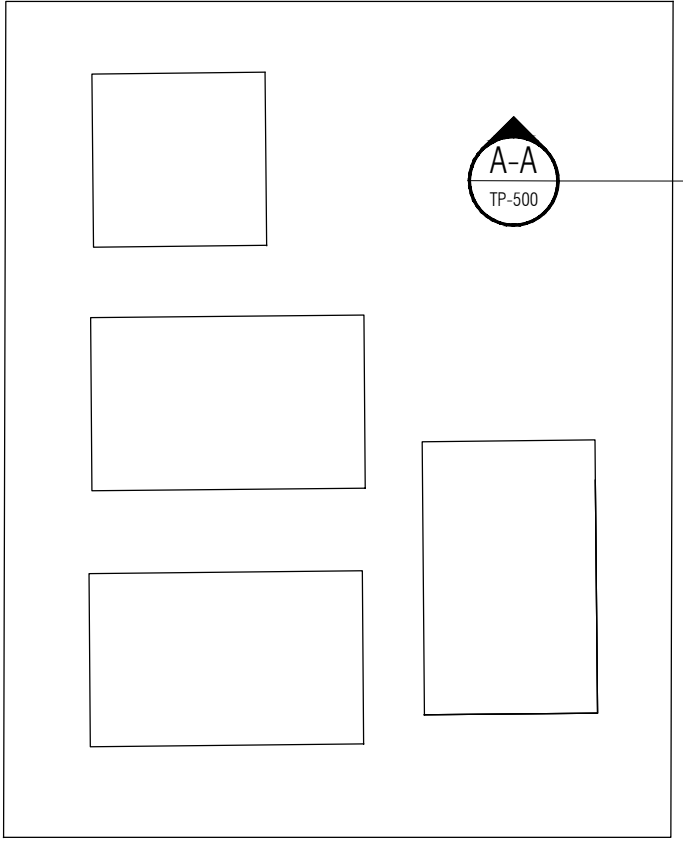

A-A
TP-500

TP-501
B-B

A-A
TP-500

TP-501
B-B

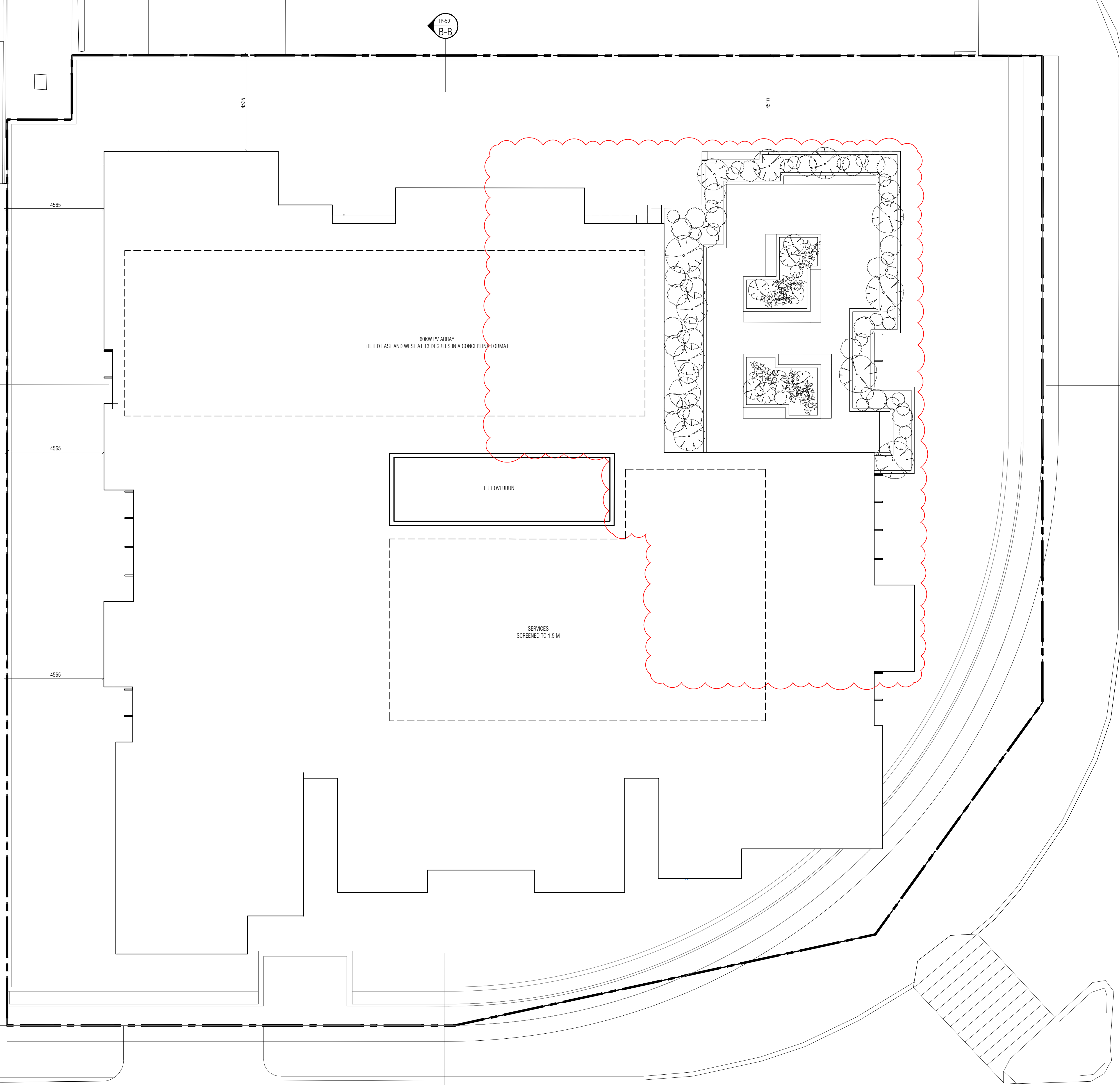

60kW PV ARRAY
TILTED EAST AND WEST AT 13 DEGREES IN A CONCERTINA FORMAT

LIFT OVERRUN

SERVICES
SCREENED TO 1.5 M

CLAYTON ROAD

CENTRE ROAD

EWERT LEAF

LEVEL 1, 87-91 PALMERSTON CRESCENT, SOUTH MELBOURNE 3205, VICTORIA AUSTRALIA
T: +61(3) 9686 2100 E: architects@ewertleaf.com.au A.C.N: 141027241

© THIS DOCUMENT / DRAWING IS PROTECTED BY FEDERAL COPYRIGHT LAW. COPYING IN ANY SHAPE OR FORM, IN WHOLE OR IN PART, WITHOUT THE WRITTEN AUTHORISATION OF EWERT LEAF Pty. Ltd. IS STRICTLY PROHIBITED.

1. DO NOT SCALE. USE FIGURED DIMENSIONS ONLY. ALL DIMENSIONS ARE TO BE CONFIRMED ON SITE PRIOR TO COMMENCEMENT OR FABRICATION OF ANY WORK.
2. ANY DIMENSIONAL DISCREPANCY TO BE BROUGHT TO THE ATTENTION OF EWERT LEAF IN WRITING.
3. ALL WORK IS TO BE CARRIED OUT IN ACCORDANCE WITH THE CURRENT BUILDING CODE OF AUSTRALIA AND ANY RELEVANT AUSTRALIAN STANDARD, AND ALSO ANY LOCAL AUTHORITY BY-LAWS.

REV	DATE	DESCRIPTION	CHECKED	REV	DATE	DESCRIPTION	CHECKED
A	16.11.2020	ISSUE FOR TOWN PLANNING	CT				
C	08.09.2021	ISSUE FOR COMPULSORY CONFERENCE - WITHOUT PREJUDICE	CT				
D	15.10.2021	ISSUE FOR VCAT	CT				
E	12.05.2022	ISSUE FOR VCAT	TW				

PROJECT
409 CLAYTON ROAD
CLAYTON
VIC 3168

TOWN PLANNING DRAWINGS

DRAWING TITLE
PROPOSED ROOF PLAN

SCALE: 1:100
PAGE: A1
DRAWN: ML-D

DATE: SEPTEMBER 2021
PROJECT NO: 20008
DRAWING No: TP-118.E
REV

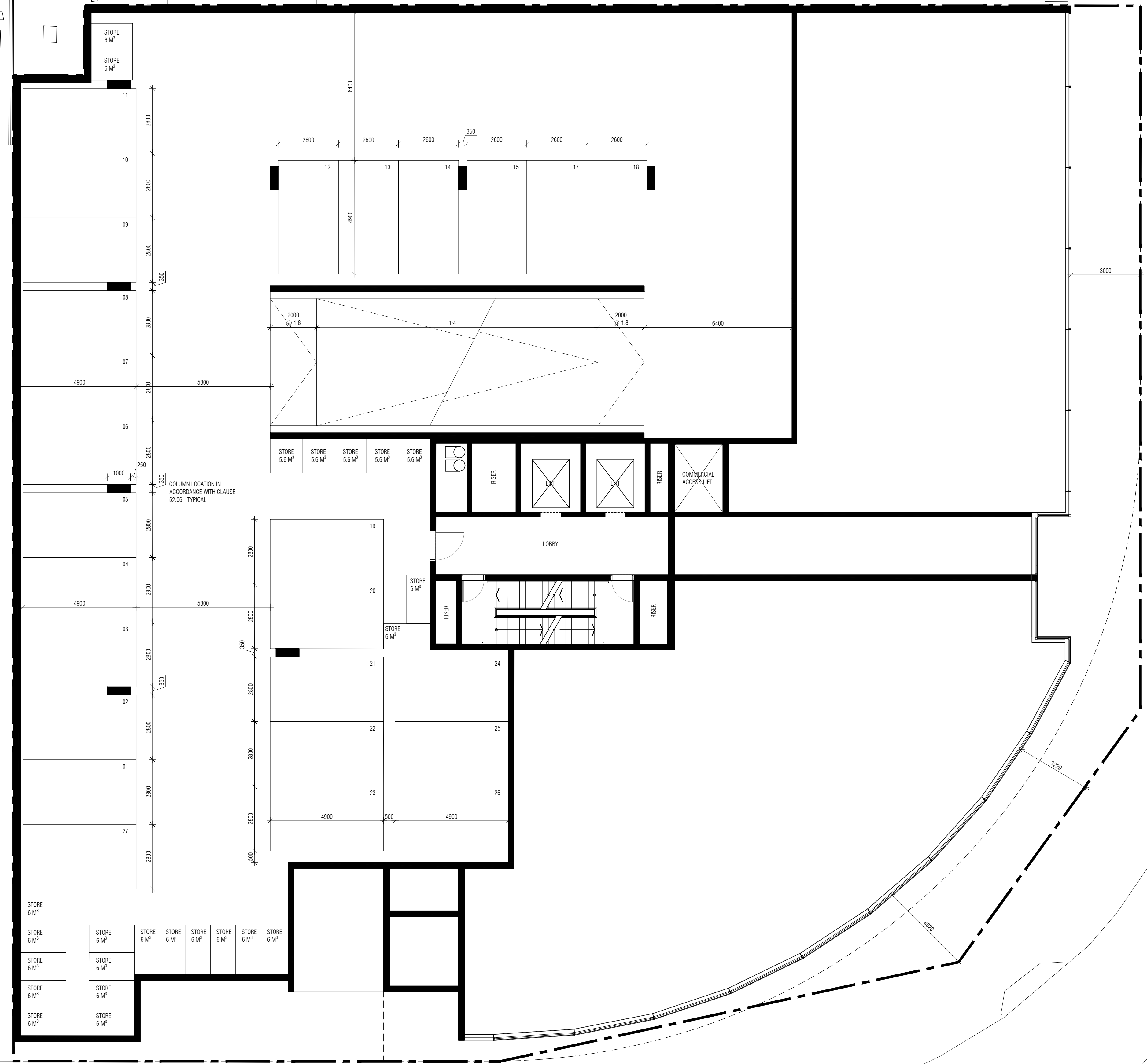
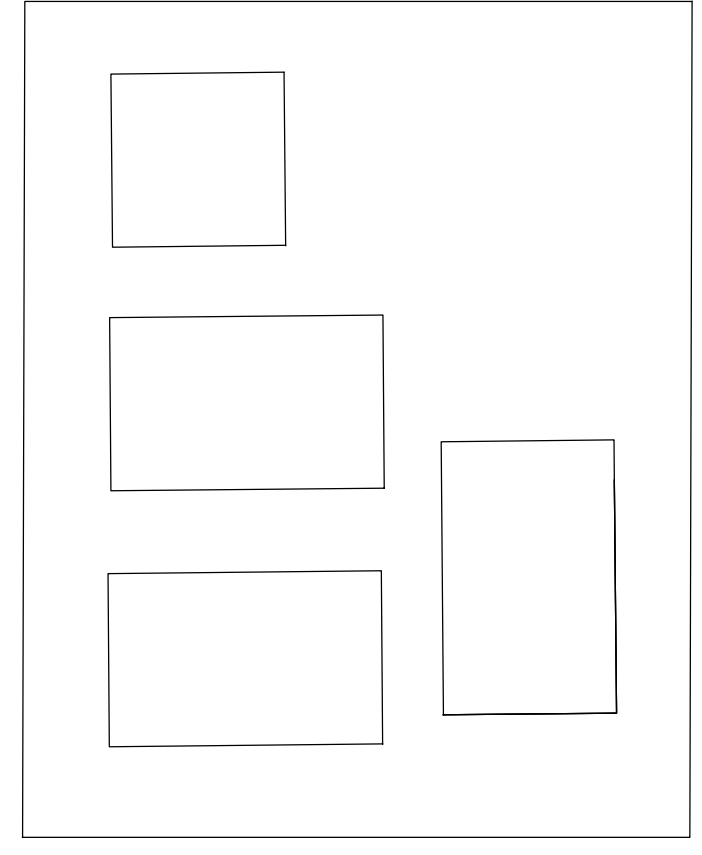

© THIS DOCUMENT / DRAWING IS PROTECTED BY FEDERAL COPYRIGHT LAW COPYING IN ANY SHAPE OR FORM, IN WHOLE OR IN PART, WITHOUT THE WRITTEN AUTHORISATION OF EWERT LEAF Pty. Ltd. IS STRICTLY PROHIBITED.

1. DO NOT SCALE. USE FIGURED DIMENSIONS ONLY. ALL DIMENSIONS ARE TO BE CONFIRMED ON SITE PRIOR TO COMMENCEMENT OR FABRICATION OF ANY WORK.
 2. ANY DIMENSIONAL DISCREPANCY TO BE BROUGHT TO THE ATTENTION OF EWERT LEAF IN WRITING.
 3. ALL WORK IS TO BE CARRIED OUT IN ACCORDANCE WITH THE CURRENT BUILDING CODE OF AUSTRALIA AND ANY RELEVANT AUSTRALIAN STANDARD, AND ALSO ANY LOCAL AUTHORITY BY-LAWS.

REV	DATE	DESCRIPTION	CHECKED	REV	DATE	DESCRIPTION	CHECKED
C	08.09.2021	ISSUE FOR COMPULSORY CONFERENCE - WITHOUT PREJUDICE	CT				
D	15.10.2021	ISSUE FOR VCAT	CT				
E	12.05.2022	ISSUE FOR VCAT	TW				

PROJECT
409 CLAYTON ROAD
 409 CLAYTON ROAD
 CLAYTON
 VIC 3168

TOWN PLANNING DRAWINGS

DRAWING TITLE
PROPOSED UPPER GROUND MEZANINE FLOOR

SCALE: 1:100
 PAGE: A1
 DRAWN: ML-D

DATE: SEPTEMBER 2021
 PROJECT NO:
 20008

DRAWING ISSUE
TOWN PLANNING

DRAWING No
TP-119.E

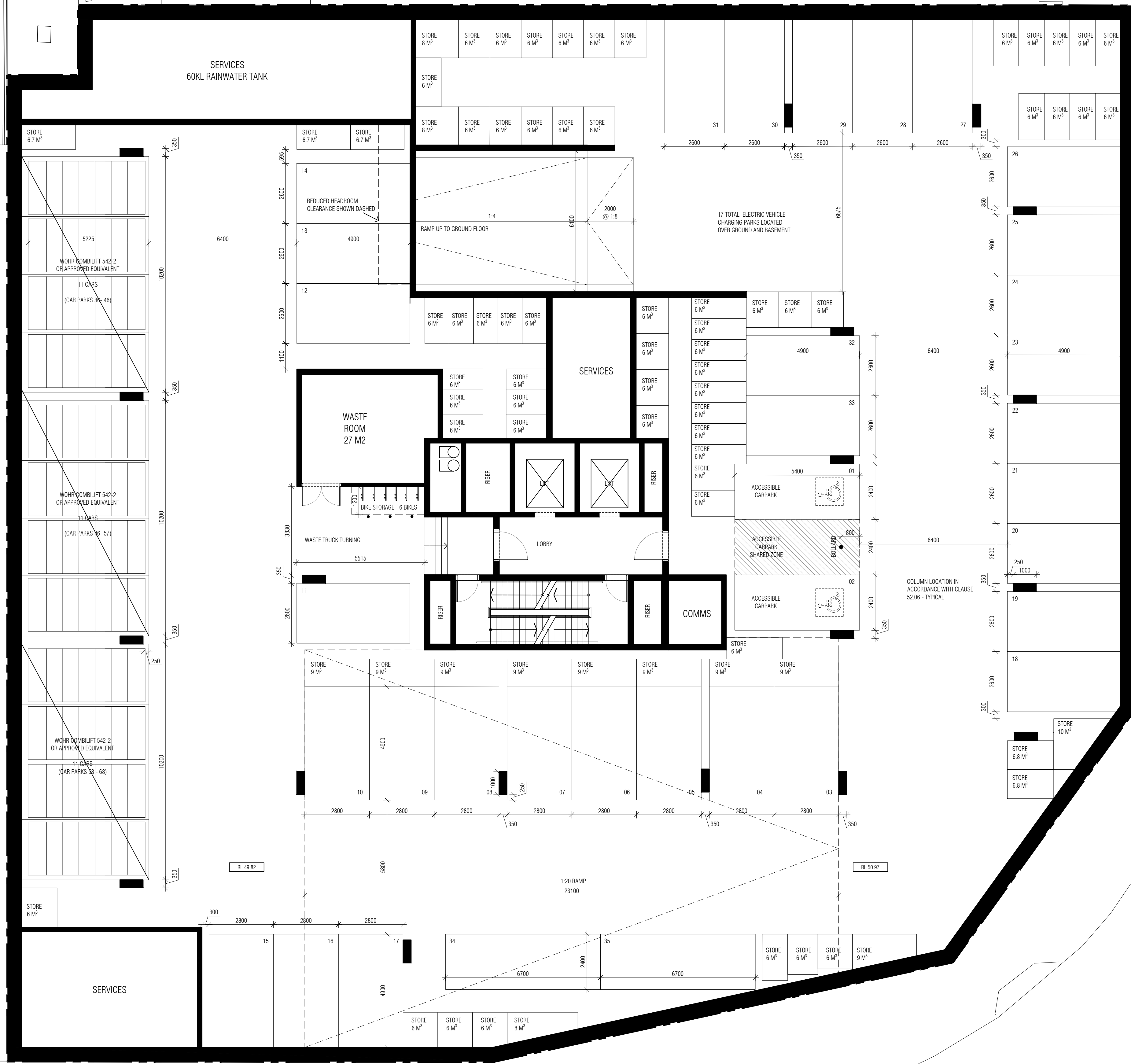

© THIS DOCUMENT / DRAWING IS PROTECTED BY FEDERAL COPYRIGHT LAW. COPYING IN ANY SHAPE OR FORM, IN WHOLE OR IN PART, WITHOUT THE WRITTEN AUTHORIZATION OF EWERT LEAF Pty. Ltd. IS STRICTLY PROHIBITED.

1. DO NOT SCALE. USE FIGURED DIMENSIONS ONLY. ALL DIMENSIONS ARE TO BE CONFIRMED ON SITE PRIOR TO COMMENCEMENT OR FABRICATION OF ANY WORK.
 2. ANY DIMENSIONAL DISCREPANCY TO BE BROUGHT TO THE ATTENTION OF EWERT LEAF IN WRITING.
 3. ALL WORK IS TO BE CARRIED OUT IN ACCORDANCE WITH THE CURRENT BUILDING CODE OF AUSTRALIA AND ANY RELEVANT AUSTRALIAN STANDARD, AND ALSO ANY LOCAL AUTHORITY BY-LAWS.

REV	DATE	DESCRIPTION	CHECKED	REV	DATE	DESCRIPTION	CHECKED
A	16.11.2020	ISSUE FOR TOWN PLANNING	CT				
C	08.09.2021	ISSUE FOR COMPULSORY CONFERENCE - WITHOUT PREJUDICE	CT				
D	15.10.2021	ISSUE FOR VCAT	CT				
E	12.05.2022	ISSUE FOR VCAT	TW				

PROJECT
409 CLAYTON ROAD
 409 CLAYTON ROAD
 CLAYTON
 VIC 3168

TOWN PLANNING DRAWINGS

DRAWING TITLE
PROPOSED BASEMENT

SCALE: 1:100
 PAGE: A1
 DRAWN: ML-D

DATE: SEPTEMBER 2021
 PROJECT NO:
 20008

DRAWING NO
TP-150.E

TOWN PLANNING

EXTERNAL FINISHES LEGEND	
CON 1	PRECAST CONCRETE (COLOUR: DARK GREY)
CON 2	PRECAST CONCRETE RIBBED (COLOUR: DARK GREY)
REN 1	CONCRETE RENDER (COLOUR: MID GREY)
REN 2	CONCRETE RENDER (COLOUR: DARK GREY)
MET 1	PERFORATED METAL TO BALUSTRADE (COLOUR: BRONZE)
MET 2	POWDER-COATED STEEL (COLOUR: CHARCOAL)
MET 3	POWDER-COATED STEEL ANGLE (COLOUR: CHARCOAL)
SCR 1	PLANT PLATFORM SCREENING
0	OPERABLE WINDOW

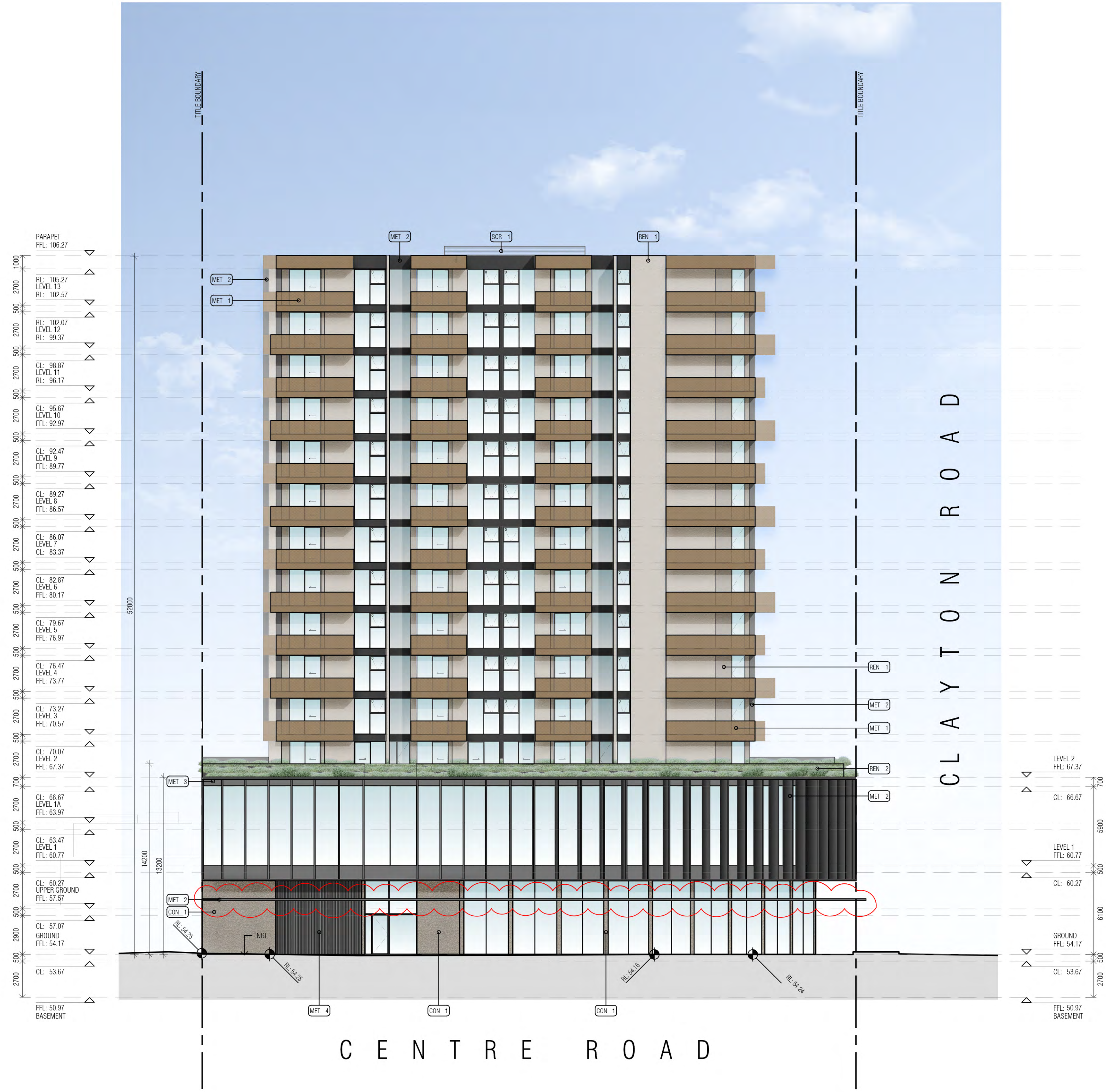

1 SOUTH ELEVATION - CENTRE ROAD SCALE 1:100
TP-400

EWERT LEAF

LEVEL 1, 87-91 PALMERSTON CRESCENT, SOUTH MELBOURNE 3205, VICTORIA AUSTRALIA
T: +61(3) 9686 2100 E: architects@ewertleaf.com.au A.C.N: 141027241

© THIS DOCUMENT / DRAWING IS PROTECTED BY FEDERAL COPYRIGHT LAW. COPYING IN ANY SHAPE OR FORM, IN WHOLE OR IN PART, WITHOUT THE WRITTEN AUTHORISATION OF EWERT LEAF Pty. Ltd. IS STRICTLY PROHIBITED.

1. DO NOT SCALE. USE FIGURED DIMENSIONS ONLY. ALL DIMENSIONS ARE TO BE CONFIRMED ON SITE PRIOR TO COMMENCEMENT OF FABRICATION OF ANY WORK.
2. ANY DIMENSIONAL DISCREPANCY TO BE BROUGHT TO THE ATTENTION OF EWERT LEAF IN WRITING.
3. ALL WORK IS TO BE CARRIED OUT IN ACCORDANCE WITH THE CURRENT BUILDING CODE OF AUSTRALIA AND ANY RELEVANT AUSTRALIAN STANDARD, AND ALSO ANY LOCAL AUTHORITY BY-LAWS.

REV	DATE	DESCRIPTION	CHECKED	REV	DATE	DESCRIPTION	CHECKED
A	16.11.2020	ISSUE FOR TOWN PLANNING	CT				
B	16.11.2020	ISSUE FOR INFORMATION - VCAT	CT				
C	08.09.2021	ISSUE FOR COMPULSORY CONFERENCE - WITHOUT PREJUDICE	CT				
D	15.10.2021	ISSUE FOR VCAT	CT				
E	06.12.2021	ISSUE FOR VCAT	CT				
F	12.05.2022	ISSUE FOR VCAT	TW				

PROJECT
409 CLAYTON ROAD
CLAYTON
VIC 3168

TOWN PLANNING DRAWINGS
DRAWING TITLE
PROPOSED SOUTH ELEVATION
SCALE: 1:100
PAGE: A1
DRAWN: ML-D
DRAWING ISSUE
TOWN PLANNING

DATE: SEPTEMBER 2021
PROJECT NO.: 20008
DRAWING No.
REV
TP-400.F

EXTERNAL FINISHES LEGEND	
CON 1	PRECAST CONCRETE (COLOUR: DARK GREY)
CON 2	PRECAST CONCRETE FIBBED (COLOUR: DARK GREY)
REN 1	CONCRETE RENDER (COLOUR: MD GREY)
REN 2	CONCRETE RENDER (COLOUR: DARK GREY)
MET 1	PERFORATED METAL TO BALUSTRADE (COLOUR: BRONZE)
MET 2	POWDER-COATED STEEL (COLOUR: CHARCOAL)
MET 3	POWDER-COATED STEEL ANGLE (COLOUR: CHARCOAL)
SCR 1	PLANT PLATFORM SCREENING
0	OPERABLE WINDOW

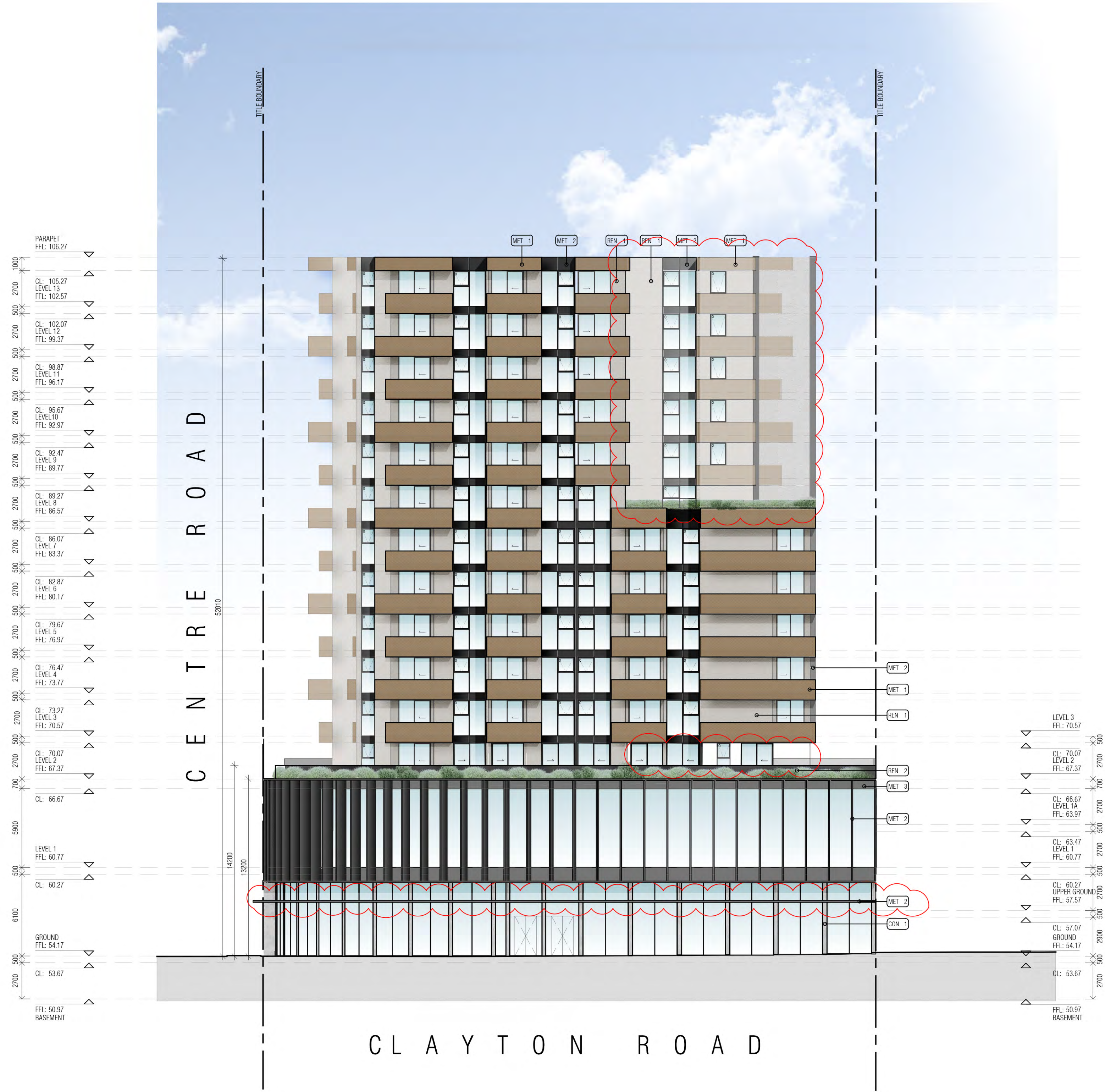

1 EAST ELEVATION - CLAYTON ROAD SCALE 1:100
TP-401



LEVEL 1, 87-91 PALMERSTON CRESCENT, SOUTH MELBOURNE 3205, VICTORIA AUSTRALIA
T: +61(3) 9686 2100 E: architects@ewertleaf.com.au A.C.N: 141027241

© THIS DOCUMENT / DRAWING IS PROTECTED BY FEDERAL COPYRIGHT LAW COPYING IN ANY SHAPE OR FORM, IN WHOLE OR IN PART, WITHOUT THE WRITTEN AUTHORISATION OF EWERT LEAF Pty. Ltd. IS STRICTLY PROHIBITED.

- DO NOT SCALE. USE FIGURED DIMENSIONS ONLY. ALL DIMENSIONS ARE TO BE CONFIRMED ON SITE PRIOR TO COMMENCEMENT OR FABRICATION OF ANY WORK.
- ANY DIMENSIONAL DISCREPANCY TO BE BROUGHT TO THE ATTENTION OF EWERT LEAF IN WRITING.
- ALL WORK IS TO BE CARRIED OUT IN ACCORDANCE WITH THE CURRENT BUILDING CODE OF AUSTRALIA AND ANY RELEVANT AUSTRALIAN STANDARD, AND ALSO ANY LOCAL AUTHORITY BY-LAWS.

REV	DATE	DESCRIPTION	CHECKED	REV	DATE	DESCRIPTION	CHECKED
A	16.11.20	ISSUE FOR TOWN PLANNING	CT				
C	08.09.2021	ISSUE FOR COMPULSORY CONFERENCE - WITHOUT PREJUDICE	CT				
D	15.10.2021	ISSUE FOR VCAT	CT				
E	06.12.2021	ISSUE FOR VCAT	CT				
F	12.05.2022	ISSUE FOR VCAT	TW				

PROJECT
409 CLAYTON ROAD
CLAYTON
VIC 3168

TOWN PLANNING DRAWINGS
DRAWING TITLE
PROPOSED EAST ELEVATION
SCALE: 1:100
PAGE: A1
DRAWN: ML-D
DRAWING ISSUE
TOWN PLANNING
DATE: SEPTEMBER 2021
PROJECT NO:
20008
DRAWING No
REV
TP-401.F

EXTERNAL FINISHES LEGEND	
CON 1	PRECAST CONCRETE (COLOUR: DARK GREY)
CON 2	PRECAST CONCRETE RIBBED (COLOUR: DARK GREY)
REN 1	CONCRETE RENDER (COLOUR: MID GREY)
REN 2	CONCRETE RENDER (COLOUR: DARK GREY)
MET 1	PERFORATED METAL TO BALUSTRADE (COLOUR: BRONZE)
MET 2	POWDER-COATED STEEL (COLOUR: CHARCOAL)
MET 3	POWDER-COATED STEEL ANGLE (COLOUR: CHARCOAL)
SCR 1	PLANT PLATFORM SCREENING
0	OPERABLE WINDOW



1 NORTH ELEVATION SCALE 1:100
TP-402

© THIS DOCUMENT / DRAWING IS PROTECTED BY FEDERAL COPYRIGHT LAW. COPYING IN ANY SHAPE OR FORM, IN WHOLE OR IN PART, WITHOUT THE WRITTEN AUTHORISATION OF EWERT LEAF Pty. Ltd. IS STRICTLY PROHIBITED.

- DO NOT SCALE. USE FIGURED DIMENSIONS ONLY. ALL DIMENSIONS ARE TO BE CONFIRMED ON SITE PRIOR TO COMMENCEMENT OR FABRICATION OF ANY WORK.
- ANY DIMENSIONAL DISCREPANCY TO BE BROUGHT TO THE ATTENTION OF EWERT LEAF IN WRITING.
- ALL WORK IS TO BE CARRIED OUT IN ACCORDANCE WITH THE CURRENT BUILDING CODE OF AUSTRALIA AND ANY RELEVANT AUSTRALIAN STANDARD, AND ALSO ANY LOCAL AUTHORITY BY-LAWS.

REV	DATE	DESCRIPTION	CHECKED	REV	DATE	DESCRIPTION	CHECKED
A	16.11.2020	ISSUE FOR TOWN PLANNING	CT				
C	08.09.2021	ISSUE FOR COMPULSORY CONFERENCE - WITHOUT PREJUDICE	CT				
D	15.10.2021	ISSUE FOR VCAT	CT				
E	06.12.2021	ISSUE FOR VCAT	CT				
F	12.05.2022	ISSUE FOR VCAT	TW				

PROJECT
409 CLAYTON ROAD
CLAYTON
VIC 3168

TOWN PLANNING DRAWINGS
DRAWING TITLE
PROPOSED NORTH ELEVATION
SCALE: 1:100
PAGE: A1
DRAWN: ML-D
DRAWING ISSUE
TOWN PLANNING

DATE: SEPTEMBER 2021
PROJECT NO:
20008
DRAWING No
REV
TP-402.F

EXTERNAL FINISHES LEGEND	
CON 1	PRECAST CONCRETE (COLOUR: DARK GREY)
CON 2	PRECAST CONCRETE FIBBED (COLOUR: DARK GREY)
REN 1	CONCRETE RENDER (COLOUR: MID GREY)
REN 2	CONCRETE RENDER (COLOUR: DARK GREY)
MET 1	PERFORATED METAL TO BALUSTRADE (COLOUR: BRONZE)
MET 2	POWDER-COATED STEEL (COLOUR: CHARCOAL)
MET 3	POWDER-COATED STEEL ANGLE (COLOUR: CHARCOAL)
SCR 1	PLANT PLATFORM SCREENING
0	OPERABLE WINDOW

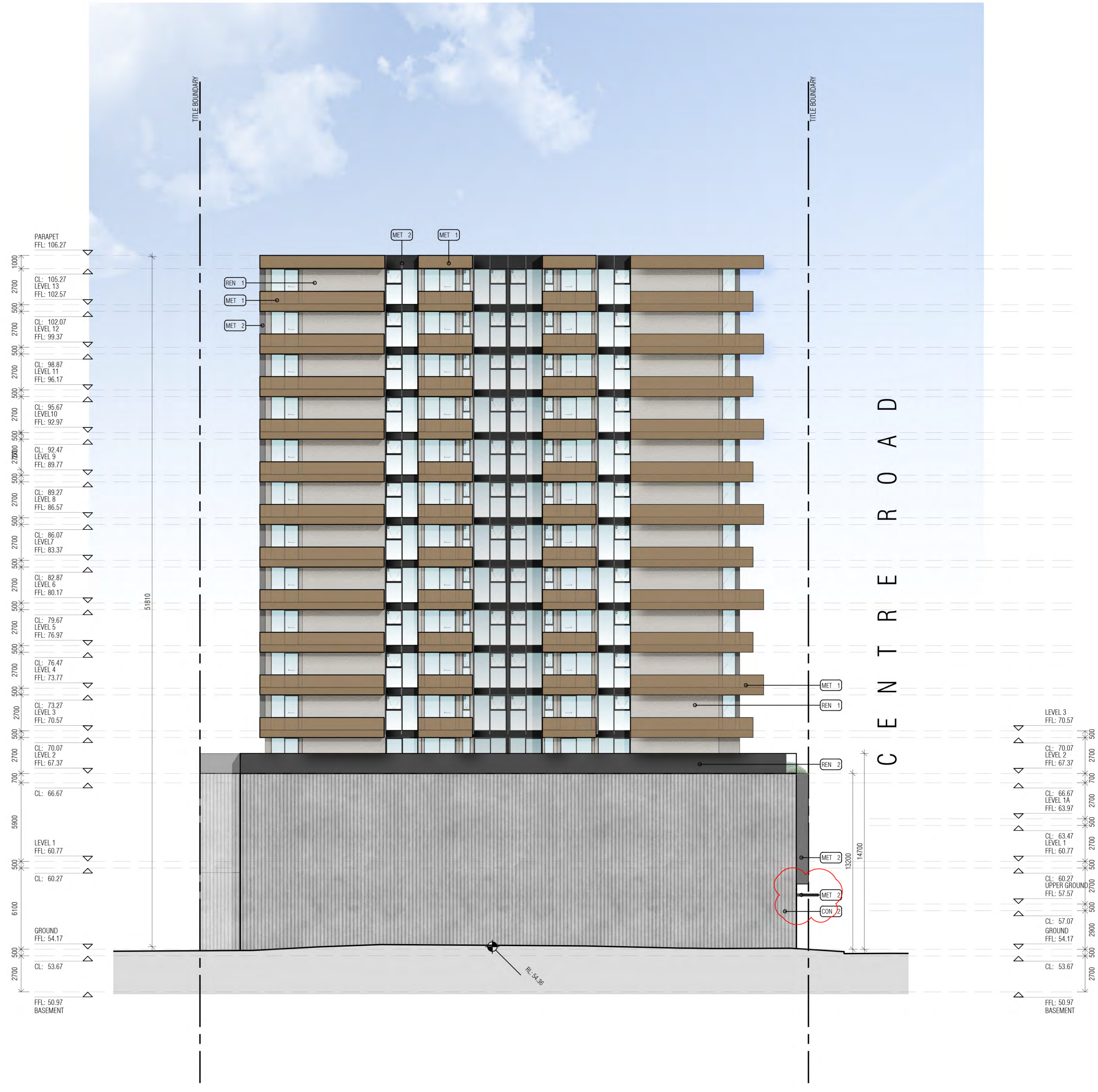

1 WEST ELEVATION SCALE 1:100
TP-403



LEVEL 1, 87-91 PALMERSTON CRESCENT, SOUTH MELBOURNE 3205, VICTORIA AUSTRALIA
T: +61(3) 9686 2100 E: architects@ewertleaf.com.au A.C.N: 141027241

© THIS DOCUMENT / DRAWING IS PROTECTED BY FEDERAL COPYRIGHT LAW. COPYING IN ANY SHAPE OR FORM, IN WHOLE OR IN PART, WITHOUT THE WRITTEN AUTHORISATION OF EWERT LEAF Pty. Ltd. IS STRICTLY PROHIBITED.

- DO NOT SCALE. USE FIGURED DIMENSIONS ONLY. ALL DIMENSIONS ARE TO BE CONFIRMED ON SITE PRIOR TO COMMENCEMENT OR FABRICATION OF ANY WORK.
- ANY DIMENSIONAL DISCREPANCY TO BE BROUGHT TO THE ATTENTION OF EWERT LEAF IN WRITING.
- ALL WORK IS TO BE CARRIED OUT IN ACCORDANCE WITH THE CURRENT BUILDING CODE OF AUSTRALIA AND ANY RELEVANT AUSTRALIAN STANDARD, AND ALSO ANY LOCAL AUTHORITY BY-LAWS.

REV	DATE	DESCRIPTION	CHECKED	REV	DATE	DESCRIPTION	CHECKED
A	16.11.2020	ISSUE FOR TOWN PLANNING	CT				
C	08.09.2021	ISSUE FOR COMPULSORY CONFERENCE - WITHOUT PREJUDICE	CT				
D	15.10.2021	ISSUE FOR VCAT	CT				
E	06.12.2021	ISSUE FOR VCAT	CT				
F	12.05.2022	ISSUE FOR VCAT	TW				

PROJECT
409 CLAYTON ROAD
CLAYTON
VIC 3168

TOWN PLANNING DRAWINGS
DRAWING TITLE
PROPOSED WEST ELEVATION
SCALE: 1:100
PAGE: A1
DRAWN: ML-D
DRAWING ISSUE
TOWN PLANNING

DATE: SEPTEMBER 2021
PROJECT NO:
20008
DRAWING No:
REV
TP-403.F

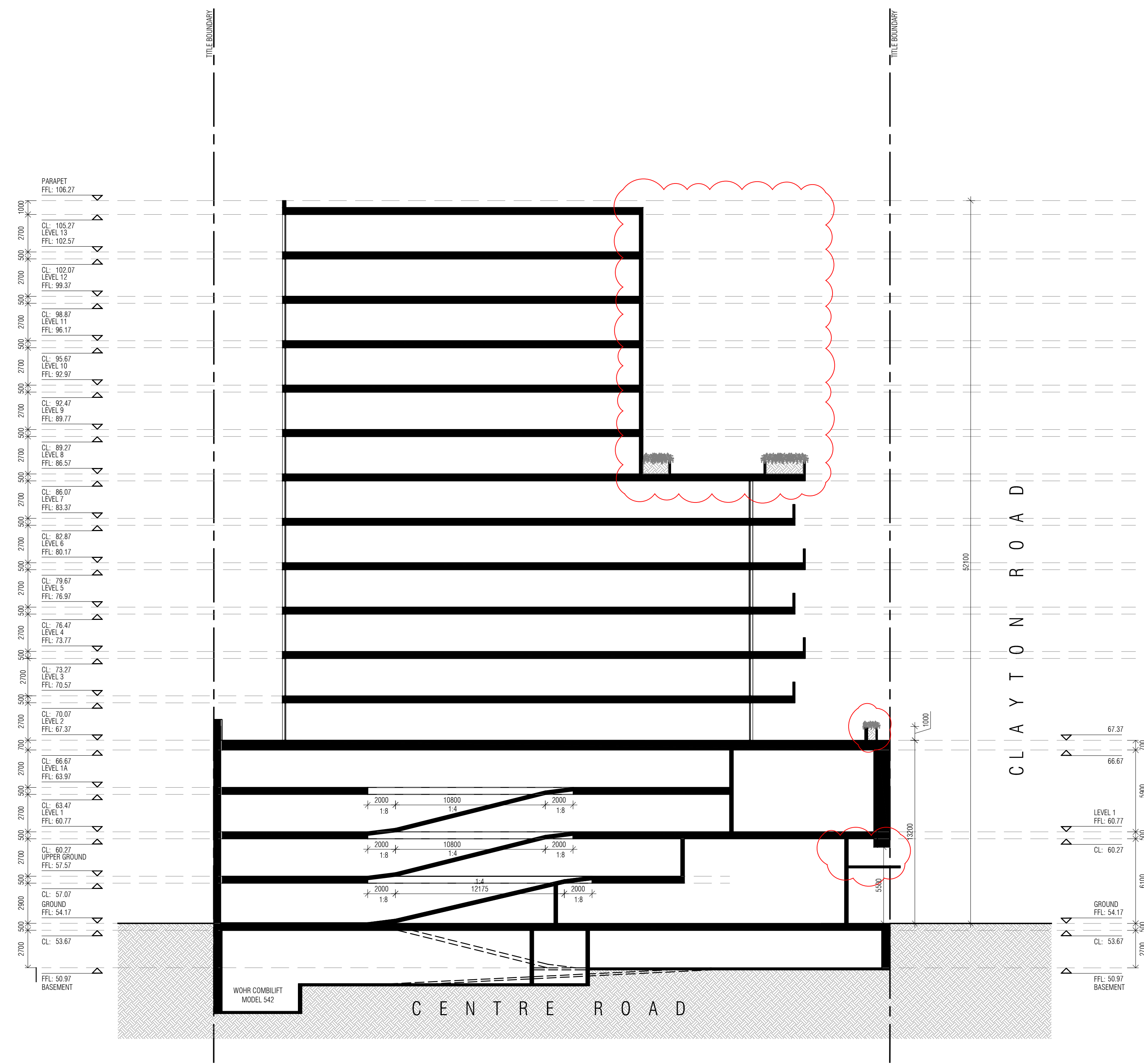

01 SECTION A-A

© THIS DOCUMENT / DRAWING IS PROTECTED BY FEDERAL COPYRIGHT LAW COPYING IN ANY SHAPE OR FORM, IN WHOLE OR IN PART, WITHOUT THE WRITTEN AUTHORISATION OF EWERT LEAF Pty. Ltd. IS STRICTLY PROHIBITED.

- DO NOT SCALE. USE FIGURED DIMENSIONS ONLY. ALL DIMENSIONS ARE TO BE CONFIRMED ON SITE PRIOR TO COMMENCEMENT OR FABRICATION OF ANY WORK.
- ANY DIMENSIONAL DISCREPANCY TO BE BROUGHT TO THE ATTENTION OF EWERT LEAF IN WRITING.
- ALL WORK IS TO BE CARRIED OUT IN ACCORDANCE WITH THE CURRENT BUILDING CODE OF AUSTRALIA AND ANY RELEVANT AUSTRALIAN STANDARD, AND ALSO ANY LOCAL AUTHORITY BY-LAWS.

REV	DATE	DESCRIPTION	CHECKED	REV	DATE	DESCRIPTION	CHECKED
A	16.11.2020	ISSUE FOR TOWN PLANNING	CT				
C	08.09.2021	ISSUE FOR COMPULSORY CONFERENCE - WITHOUT PREJUDICE	CT				
D	15.10.2021	ISSUE FOR VCAT	CT				
E	12.05.2022	ISSUE FOR VCAT	TW				

PROJECT
409 CLAYTON ROAD
CLAYTON
VIC 3168

TOWN PLANNING DRAWINGS
DRAWING TITLE
SECTION A-A
SCALE: 1:200
PAGE: A1
DRAWN: ML-D
DRAWING ISSUE
TOWN PLANNING

DATE: SEPTEMBER 2021
PROJECT NO:
20008
DRAWING No
REV
TP-500.E

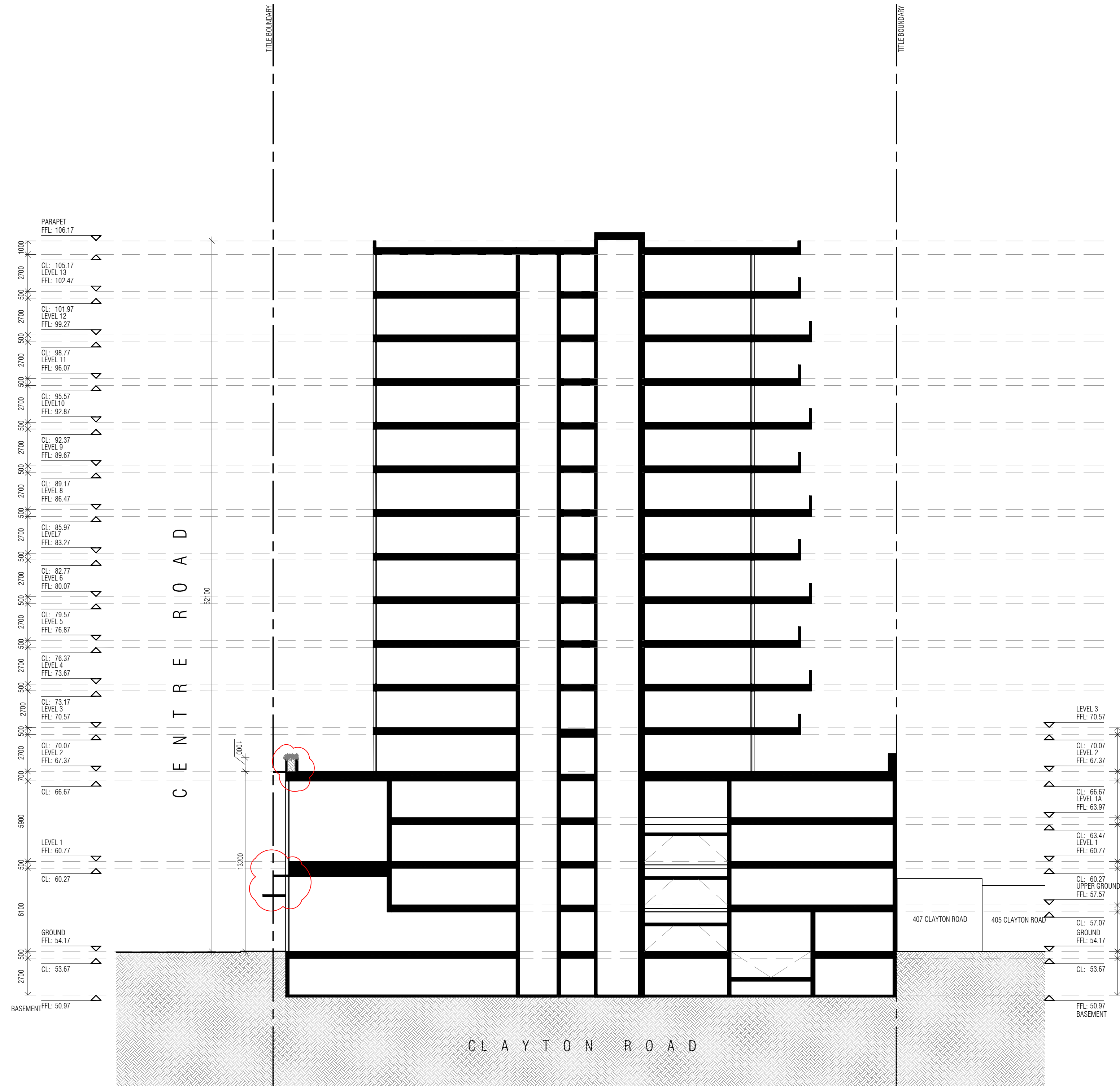

01 SECTION B-B

© THIS DOCUMENT / DRAWING IS PROTECTED BY FEDERAL COPYRIGHT LAW. COPYING IN ANY SHAPE OR FORM, IN WHOLE OR IN PART, WITHOUT THE WRITTEN AUTHORISATION OF EWERT LEAF Pty. Ltd. IS STRICTLY PROHIBITED.

1. DO NOT SCALE. USE FIGURED DIMENSIONS ONLY. ALL DIMENSIONS ARE TO BE CONFIRMED ON SITE PRIOR TO COMMENCEMENT OR FABRICATION OF ANY WORK.
2. ANY DIMENSIONAL DISCREPANCY TO BE BROUGHT TO THE ATTENTION OF EWERT LEAF IN WRITING.
3. ALL WORK IS TO BE CARRIED OUT IN ACCORDANCE WITH THE CURRENT BUILDING CODE OF AUSTRALIA AND ANY RELEVANT AUSTRALIAN STANDARD, AND ALSO ANY LOCAL AUTHORITY BY-LAWS.

REV	DATE	DESCRIPTION	CHECKED	REV	DATE	DESCRIPTION	CHECKED
A	16.11.2020	ISSUE FOR TOWN PLANNING	CT				
C	08.09.2021	ISSUE FOR COMPULSORY CONFERENCE - WITHOUT PREJUDICE	CT				
D	15.10.2021	ISSUE FOR VCAT	CT				
E	12.05.2022	ISSUE FOR VCAT	TW				

PROJECT
409 CLAYTON ROAD
CLAYTON
VIC 3168

TOWN PLANNING DRAWINGS
DRAWING TITLE
SECTION B-B
SCALE: 1:200
PAGE: A1
DRAWN: ML-D
TOWN PLANNING

DATE: SEPTEMBER 2021
PROJECT NO: 20008
DRAWING No
REV
TP-501.E

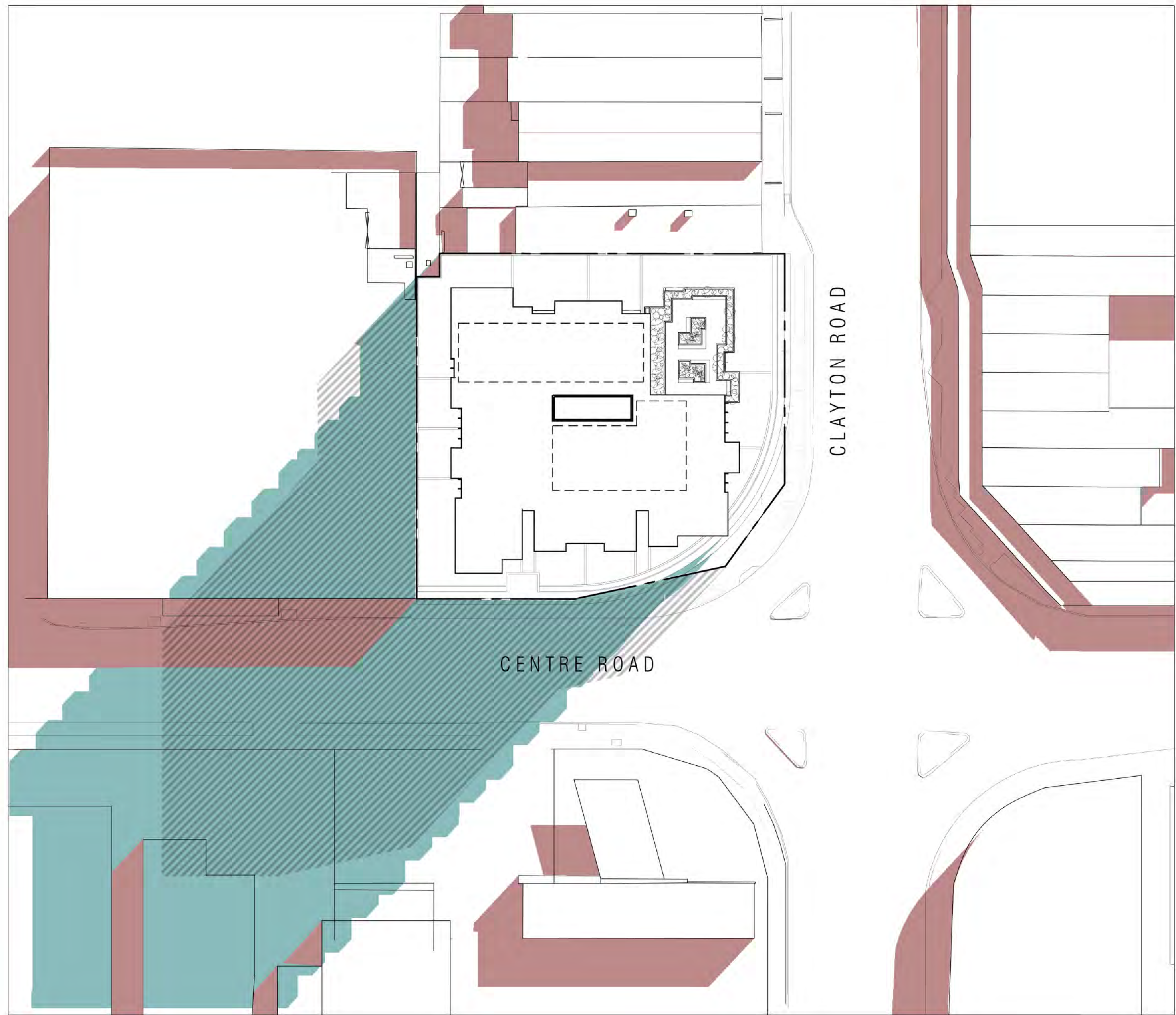

COMPARISON SHADOW DIAGRAM - 9AM, 22ND SEPTEMBER

EXISTING PROPOSED 10 STOREY ENVELOPE IN LINE WITH CLAYTON PRECINCT PLAN



COMPARISON SHADOW DIAGRAM - 10AM, 22ND SEPTEMBER

EXISTING PROPOSED 10 STOREY ENVELOPE IN LINE WITH CLAYTON PRECINCT PLAN

REV	DATE	DESCRIPTION	CHECKED	REV	DATE	DESCRIPTION	CHECKED
A	16.11.2020	ISSUE FOR TOWN PLANNING	CT				
C	08.09.2021	ISSUE FOR COMPULSORY CONFERENCE - WITHOUT PREJUDICE	CT				
D	15.10.2021	ISSUE FOR VCAT	CT				
E	14.05.2022	ISSUE FOR VCAT	TW				



COMPARISON SHADOW DIAGRAM - 11AM, 22ND SEPTEMBER ■ EXISTING ■ PROPOSED ■ 10 STOREY ENVELOPE IN LINE WITH CLAYTON PRECINCT PLAN

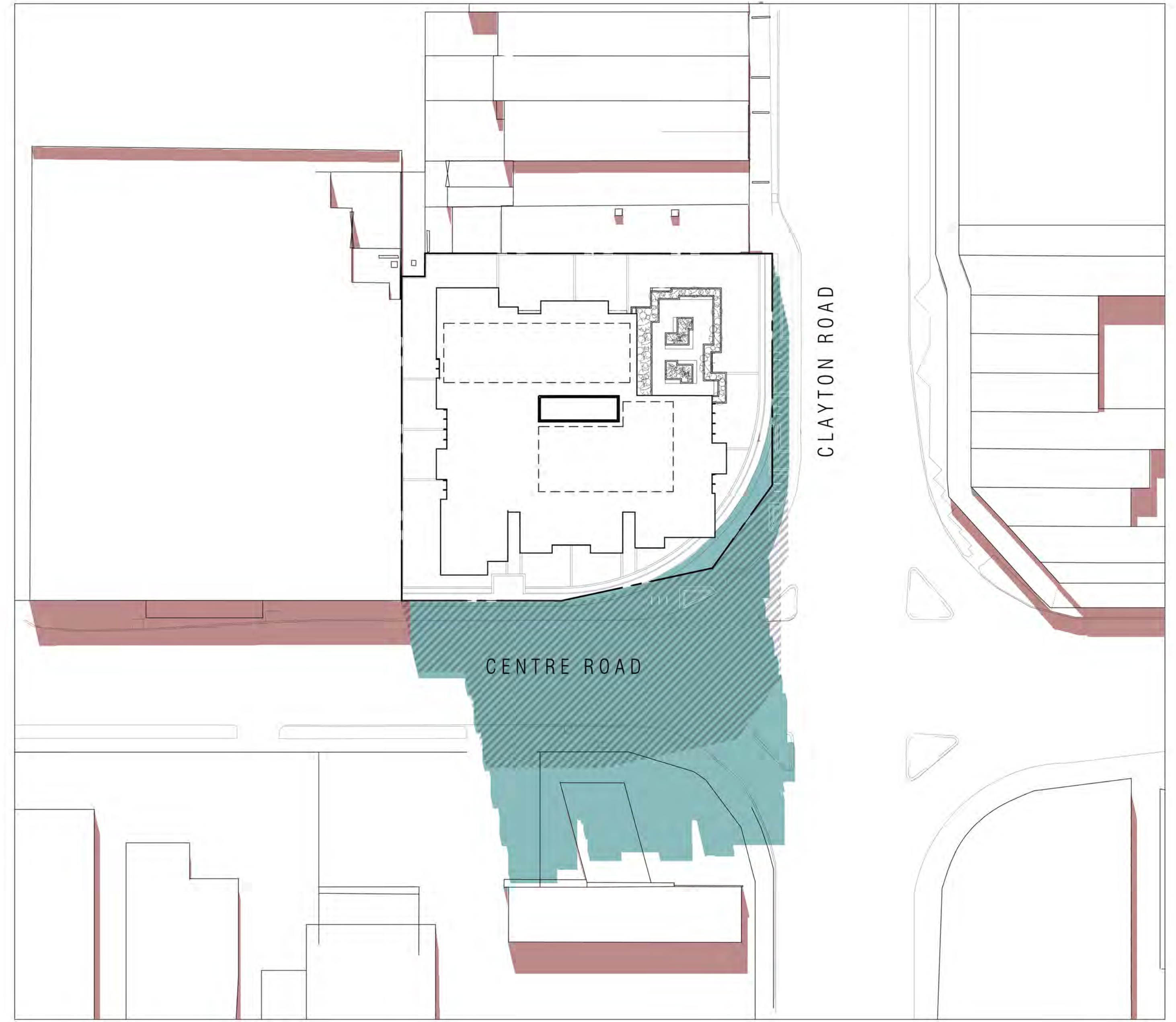

COMPARISON SHADOW DIAGRAM - 12PM, 22ND SEPTEMBER ■ EXISTING ■ PROPOSED ■ 10 STOREY ENVELOPE IN LINE WITH CLAYTON PRECINCT PLAN

REV	DATE	DESCRIPTION	CHECKED	REV	DATE	DESCRIPTION	CHECKED
A	16.11.2020	ISSUE FOR TOWN PLANNING	CT				
C	08.09.2021	ISSUE FOR COMPULSORY CONFERENCE - WITHOUT PREJUDICE	CT				
D	15.10.2021	ISSUE FOR VCAT	CT				
E	14.05.2022	ISSUE FOR VCAT	TW				



COMPARISON SHADOW DIAGRAM - 1PM, 22ND SEPTEMBER

EXISTING PROPOSED 10 STOREY ENVELOPE IN LINE WITH CLAYTON PRECINCT PLAN



COMPARISON SHADOW DIAGRAM - 2PM, 22ND SEPTEMBER

EXISTING PROPOSED 10 STOREY ENVELOPE IN LINE WITH CLAYTON PRECINCT PLAN

REV	DATE	DESCRIPTION	CHECKED	REV	DATE	DESCRIPTION	CHECKED
A	16.11.2020	ISSUE FOR TOWN PLANNING	CT				
C	08.09.2021	ISSUE FOR COMPULSORY CONFERENCE - WITHOUT PREJUDICE	CT				
D	15.10.2021	ISSUE FOR VCAT	CT				
E	14.05.2022	ISSUE FOR VCAT	TW				

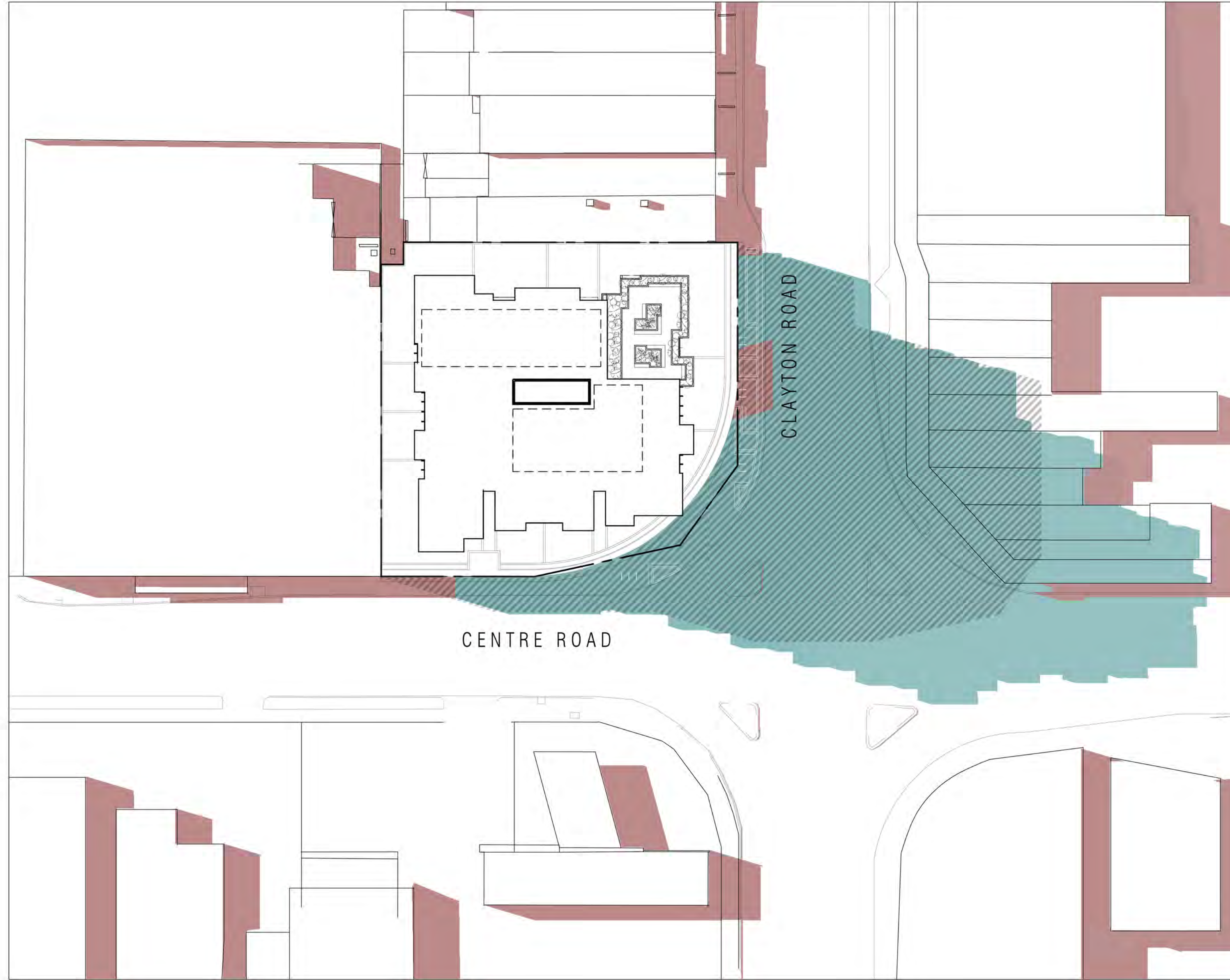

COMPARISON SHADOW DIAGRAM - 3PM, 22ND SEPTEMBER

EXISTING
 PROPOSED
 10 STOREY ENVELOPE IN LINE WITH CLAYTON PRECINCT PLAN

REV	DATE	DESCRIPTION	CHECKED	REV	DATE	DESCRIPTION	CHECKED
A	16.11.2020	ISSUE FOR TOWN PLANNING	CT				
C	08.09.2021	ISSUE FOR COMPULSORY CONFERENCE - WITHOUT PREJUDICE	CT				
D	15.10.2021	ISSUE FOR VCAT	CT				
E	14.05.2022	ISSUE FOR VCAT	TW				

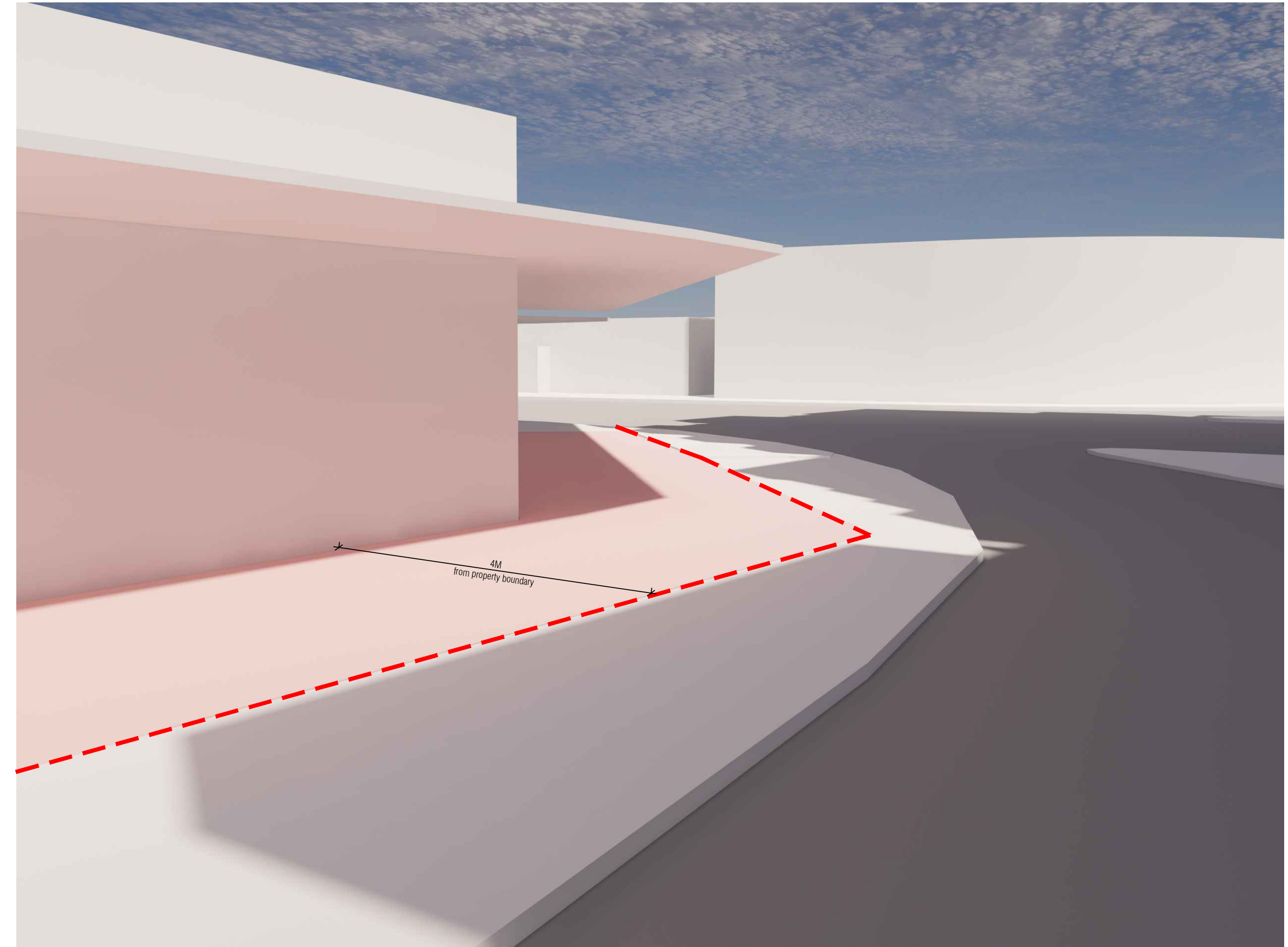

SHADOW DIAGRAM - 2PM, 22ND SEPTEMBER

E W E R T
L E A F

LEVEL 1, 87-91 PALMERSTON CRESCENT, SOUTH MELBOURNE 3205, VICTORIA AUSTRALIA
T: +61(3) 9686 2100 E: architects@ewertleaf.com.au A.C.N: 141027241

© THIS DOCUMENT / DRAWING IS PROTECTED BY FEDERAL COPYRIGHT LAW. COPYING IN ANY SHAPE OR FORM, IN WHOLE OR IN PART, WITHOUT THE WRITTEN AUTHORISATION OF EWERT LEAF Pty. Ltd. IS STRICTLY PROHIBITED.

1. DO NOT SCALE. USE FIGURED DIMENSIONS ONLY. ALL DIMENSIONS ARE TO BE CONFIRMED ON SITE PRIOR TO COMMENCEMENT OR FABRICATION OF ANY WORK.
2. ANY DIMENSIONAL DISCREPANCY TO BE BROUGHT TO THE ATTENTION OF EWERT LEAF IN WRITING.
3. ALL WORK IS TO BE CARRIED OUT IN ACCORDANCE WITH THE CURRENT BUILDING CODE OF AUSTRALIA AND ANY RELEVANT AUSTRALIAN STANDARD, AND ALSO ANY LOCAL AUTHORITY BY-LAWS.

REV	DATE	DESCRIPTION	CHECKED	REV	DATE	DESCRIPTION	CHECKED
E	14.05.2022	ISSUE FOR VCAT	TW				

PROJECT
409 CLAYTON ROAD
409 CLAYTON ROAD
CLAYTON
VIC 3168

TOWN PLANNING DRAWINGS
DRAWING TITLE
SHADOW DIAGRAM - 2PM 22 SEPT
SCALE: 1:400
PAGE: A1
DRAWN: ML-D
DRAWING ISSUE
TOWN PLANNING
DATE: SEPTEMBER 2021
PROJECT NO:
20008
DRAWING No
TP-904.E
REV