

## NEIGHBOURHOOD AND SITE DESCRIPTION NOTES

The existing character is generally formed by brick or weatherboard single storey dwellings, interspersed with the occasional double storey dwelling, with generally hip tiled roofs. Gardens generally consist of scattered trees and shrubs with a lawn area behind front fences.

- Site #186 is occupied by a single storey brick and tile dwelling; site #188 is occupied by a single storey w/board and tile dwelling; Site #190 is occupied by a single storey w/board and tile dwelling; Site #192 is occupied by a single storey brick and tile dwelling.
- Sites contain some mature trees.
- Natural ground level falls approximately 1.6 metres from the south east corner to the north west corner at an average gradient of 2.1%.
- Hourigan Avenue, Bus Stop, Routes #631, #703 & #733 (150m south)
- Clayton Train Station (1km south)
- Clayton Shopping Plaza (1.2km south)
- Monash University (900m north east)
- Mannix College (1.2km east)
- St.Peters Primary School (850m south)
- Princess Highway Reserve (950m north west)
- Fregon Reserve (750m east)
- Huntingdale Golf Club (2.3km west)

p.o.s. Private open space

### LEGEND KEY

W	Habitable Room Window (Ground Floor)	W2	Habitable Room Window (Second Floor)
W1	Habitable Room Window (First Floor)	Window elevations: window sill levels shown thus: 15.4s : window head levels shown thus: 17.6h	
Existing Surface Contours : Subject site at 0.20m intervals based on survey levels. : Surrounding land at 1.00m intervals derived from digital data.			

Refer to our plan reference 21005D01s for legend detailing service pit and pole descriptions.

- Denotes existing tree located in field survey
- ⊙ Denotes tree location derived from aerial photography

### Notes:

1. This plan has been prepared to assist with a town planning permit application for the subject property and is not to be used for any other purpose without the written consent of Terrain Consulting Group Pty Ltd.
2. Refer to our plan reference 21005D01s for further feature and level details for the subject site and adjoining buildings.
3. The boundaries for the subject property shown on this plan have been derived from a Title re-establishment survey. Refer to plan reference 21005D01s and our written report for detailed boundary conditions and Title encumbrances.
4. Property boundaries shown on this plan, other than those of the subject site, are indicative only and are based on Vicmap Digital Property Cadastral Data.
5. Terrain Consulting Group Pty Ltd accepts no responsibility for the location of property boundaries that are only graphically depicted on this plan.

SCALE: 1:400

ORIGINAL SHEET: A1

DATE OF SURVEY: 12 January 2021

DRAWN: A. Ishmurzina

LEVEL DATUM: Australian Height Datum Vide  
Mordialloc PM 118 RL: 76.80



PLAN: NEIGHBOURHOOD AND SITE DESCRIPTION PLAN

SHEET 1 OF 1

ADDRESS: 186-192 CLAYTON ROAD, CLAYTON

DRAWING No.

MELWAYS REF: 70 C12

**21005D02s**

MUNICIPALITY: CITY OF MONASH

VERSION No:  
REVISION DATE:

PROJECT: PROPOSED RE-DEVELOPMENT



P01 View north east towards #1/194 Clayton Road.



P02 View north east towards #192 Clayton Road.



P03 View east towards #188 & #190 Clayton Road.



P04 View south east towards #186 Clayton Road from Whitburn Street.



P05 View south east towards #1/2 Whitburn Street.



P06 View south east towards #3/2 Whitburn Street.



P07 View north east towards the rear of #2/1 Hourigan Avenue.



**WARNING**

WHERE OCCUPATION INCLUDING FENCES AND BUILDINGS AROUND THE PERIMETER OF THE PROPERTY ENCOACH INTO THE SUBJECT SITE, THE LAND BEYOND THE OCCUPATION MAY NOT BE RECOVERABLE, AS RIGHTS OF POSSESSION MAY HAVE PASSED TO ADJOINING OWNERS. UNTIL ANY SUCH ISSUES HAVE BEEN RESOLVED, FULL TITLE DIMENSIONS SHOULD NOT BE ASSUMED FOR DESIGN PURPOSES AND ANY PROPOSED DESIGN SHOULD THEREFORE BE LIMITED TO ENCOACHING OCCUPATION.

**NOTES:**

- LEVELS SHOWN THUS  $+76.36$  ARE IN METRES TO AUSTRALIAN HEIGHT DATUM (AHD)
- WIDE MORDIALLOC PM 118, RL:76.80
- CONTOURS SHOWN ACROSS SUBJECT LAND ARE AT 0.20m INTERVALS TO AHD AND HAVE BEEN DERIVED FROM SURVEY.
- CONTOURS SHOWN THROUGH EXISTING BUILDINGS ARE INDICATIVE ONLY AND ARE BASED ON LEVELS OBSERVED OUTSIDE SUCH BUILDINGS.
- SMALL TREES AND SHRUBS HAVE NOT BEEN LOCATED IN THIS SURVEY.
- WINDOW DETAILS:
- HW : DENOTES GROUND STOREY HABITABLE WINDOW
- NHW : DENOTES GROUND STOREY NON HABITABLE WINDOW
- FW : DENOTES FROSTED WINDOW
- FNHW : DENOTES GROUND STOREY FROSTED NON HABITABLE WINDOW
- 80.1 h : DENOTES WINDOW HEAD LEVEL
- 79.2 s : DENOTES WINDOW SILL LEVEL
- THIS SURVEY HAS RE-ESTABLISHED TITLE BOUNDARIES, WHICH ARE SHOWN ON THIS PLAN IN RELATION TO EXISTING FENCES AND / OR BUILDING WALLS THAT DEFINE THE EXTENT OF THE LAND OCCUPIED BY THE SUBJECT PROPERTY.
- THIS SURVEY HAS NOT MARKED PROPERTY TITLE BOUNDARIES.
- REFER TO OUR WRITTEN REPORT, BEING REF. 21005D01s, FOR ANALYSIS AND ADVICE RELATING TO THE RE-ESTABLISHMENT OF PROPERTY TITLE BOUNDARIES.

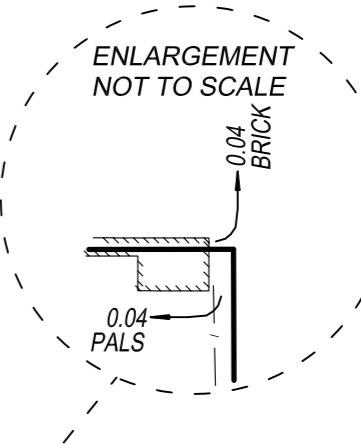

APPROXIMATE TRUE NORTH

**WHITBURN STREET**

**CLAYTON ROAD**

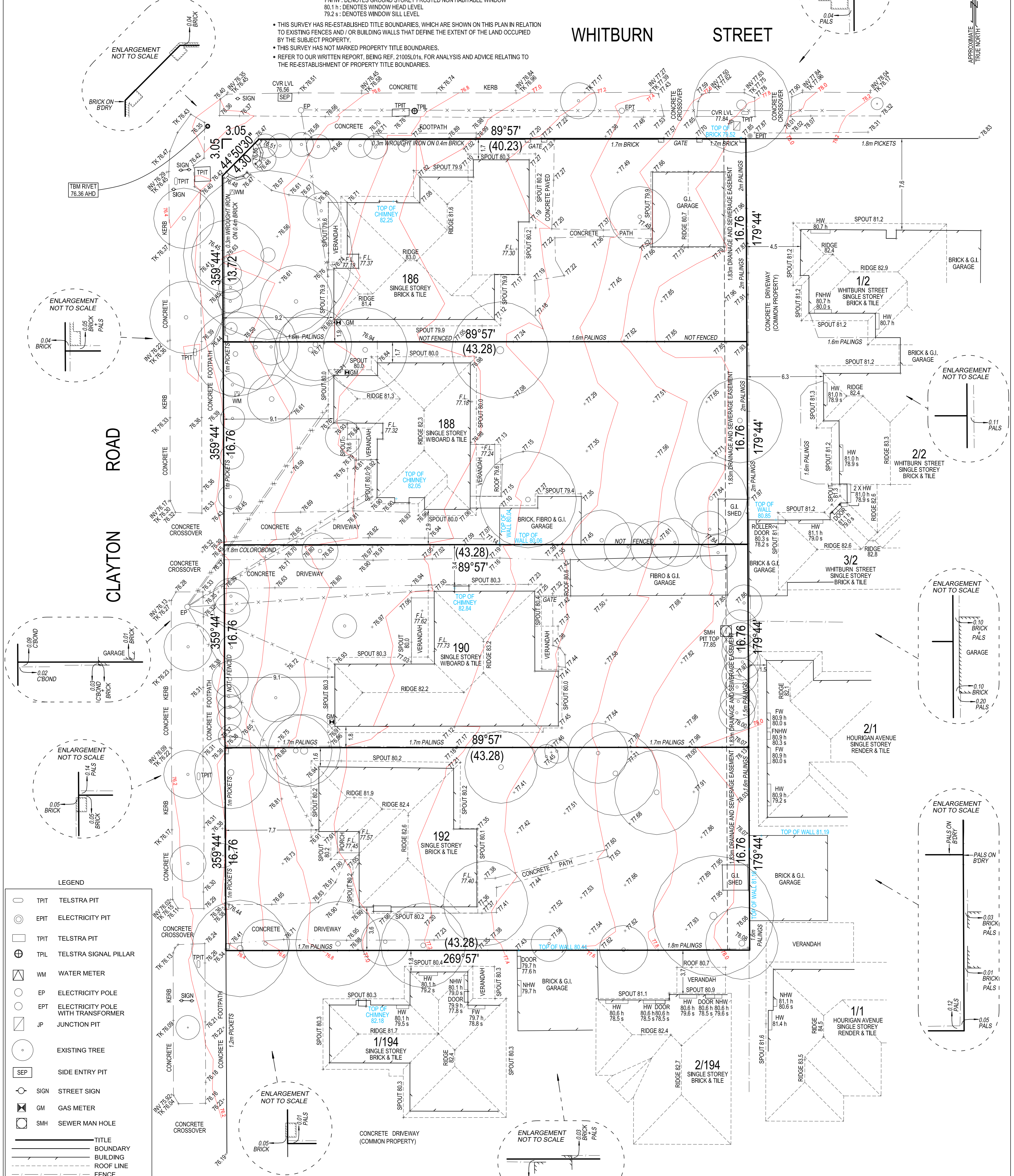

**LEGEND**

	TELSTRA PIT
	ELECTRICITY PIT
	TELSTRA PIT
	TELSTRA SIGNAL PILLAR
	WATER METER
	ELECTRICITY POLE
	ELECTRICITY POLE WITH TRANSFORMER
	JUNCTION PIT
	EXISTING TREE
	SIDE ENTRY PIT
	STREET SIGN
	GAS METER
	SEWER MAN HOLE
	TITLE
	BOUNDARY
	BUILDING
	ROOF LINE
	FENCE
	BACK OF KERB
	OVERHEAD CABLE
	DRIVE WAY
	FOOTPATH
	CONTOUR
	EASEMENT

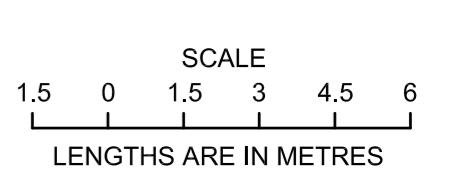

12 Parkhill Road Kew 3101 Ph: 03 9853 3352 Fax: 03 9853 8907  
P.O. Box 3018 Coltham VIC 3101 Email: admin@terrainconsulting.com.au

INCORPORATING THE PRACTICE OF  
**BARKER MONAHAN**  
SURVEYORS, DEVELOPMENT AND  
LOCAL GOVERNMENT CONSULTANTS  
581 GILBERT ROAD, PRESTON 3072

**CERTIFICATION BY SURVEYOR**  
I, Peter Michael McCarthy of Terrain Consulting Group Pty. Ltd  
a surveyor licensed under the Surveying Act 2004, certify that this plan  
correctly represents the information obtained by me from such sources as indicated hereon.  
Dated 15th January 2021  
Signature

**TITLE PARTICULARS:**  
CT Volume 7675 Folios 048 & 051  
CT Volume 7612 Folios 089  
CT Volume 8040 Folios 785  
Lots 5, 6, 7 & 8 on LP21175  
Area of Titles: 2898m<sup>2</sup> (Total)  
SOURCE OF INFORMATION: LAND USE VIC.

**SCALE:** 1:150  
**ORIGINAL SHEET:** A1  
**DATE OF SURVEY:** 12 January 2021  
**PARTY LEADER: P.Z. DRAWN: R.D.**  
**LEVEL DATUM:** Aust Height Datum

**PLAN:** TITLE RE-ESTABLISHMENT, FEATURE & LEVEL SURVEY  
**ADDRESS:** 186-192 CLAYTON ROAD, CLAYTON  
**MUNICIPALITY:** CITY OF MONASH  
**PROJECT:** PROPOSED DEVELOPMENT  
**MELWAY REF:** 70 C12

**SHEET 1 OF 1**  
**DRAWING No.**  
**21005D01s**  
VERSION No: 1  
REVISION DATE: