

LEGEND

- EXISTING EVERGREEN TREE TO BE RETAINED TREE NUMBERED REFERENCED TO ARBORIST REPORT
- EXISTING TREE TO BE REMOVED TREE NUMBERED REFERENCED TO ARBORIST REPORT
- EXISTING LARGE SHRUB TO BE RETAINED
- EXISTING DEAD LARGE SHRUB

Generally to the foreground, there is *Dietes bicolor*. To the middle area, there is *Nandina domestica*. To the rear, there is *Dietes bicolor* and some *Nandina domestica*

Generally to the foreground, there is *Dietes bicolor*. To the middle area, there is *Nandina domestica*. To the rear, *Dietes bicolor* and some *Nandina domestica*

Generally to the foreground, there is *Dietes bicolor*. To the middle area, there is *Nandina domestica*. To the rear, *Dietes bicolor* and some *Nandina domestica*

16 existing trees 7 existing trees 1 existing trees 7 existing trees

EXISTING TREES AND SHRUBS

KEY	BOTANIC NAME	COMMON NAME
E.s.	EUCALYPTUS SCOPARIA	WALLANGARRA WHITE GUM
L.c.	LOPHOSTEMON CONFERTUS	BRUSH BOX
L.p.	LEPTOSPERMUM PETERSONII	LEMON SCENTED TEA TREE

ADVERTISED COPY - CITY OF MONASH
 This copied document is made available for the sole purpose of enabling its consideration and review as part of a planning process under the Planning and Environment Act.
 The document must not be used for any purpose which may breach copyright.

Amendments:
01.07.2022 Rev A Tree numbers included

Print Issue:
28.06.2022 Issued to Shaun Rogers
01.07.2022 Rev A Issued to Shaun Rogers

This drawing is the copyright of, and may not be reproduced or transmitted without prior consent of Michael Smith and Associates Landscape Architecture and Urban Design

MICHAEL SMITH AND ASSOCIATES
Landscape Architecture and Urban Design

Office: 1st floor, 407 Whitehorse Road, Balwyn VIC 3103
Postal: 5 Jervis Street, Camberwell VIC 3124
Tel: 9830 0414
Fax: 9830 2555
Email: mike@msalandurb.com.au

Drawn: JG
Date: 01.07.2022
Project No.: 22-028
Cad File:
Drawing No.: Sheet 1 of 3

**L1 EXISTING TREES AND SHRUBS CONDITIONS PLAN
BOGONG AVENUE CAR PARK, GLEN WAVERLEY
CITY OF MONASH**

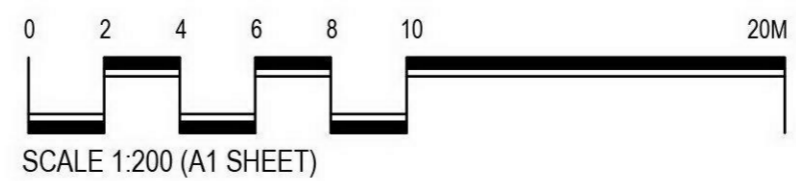

Title: L1 Existing Trees and Shrubs
Conditions Plan - Bogong Avenue Car Park,
Glen Waverley
Client: Katz Architecture

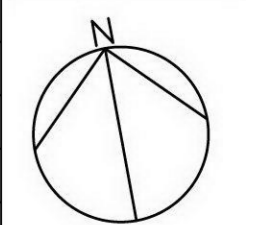

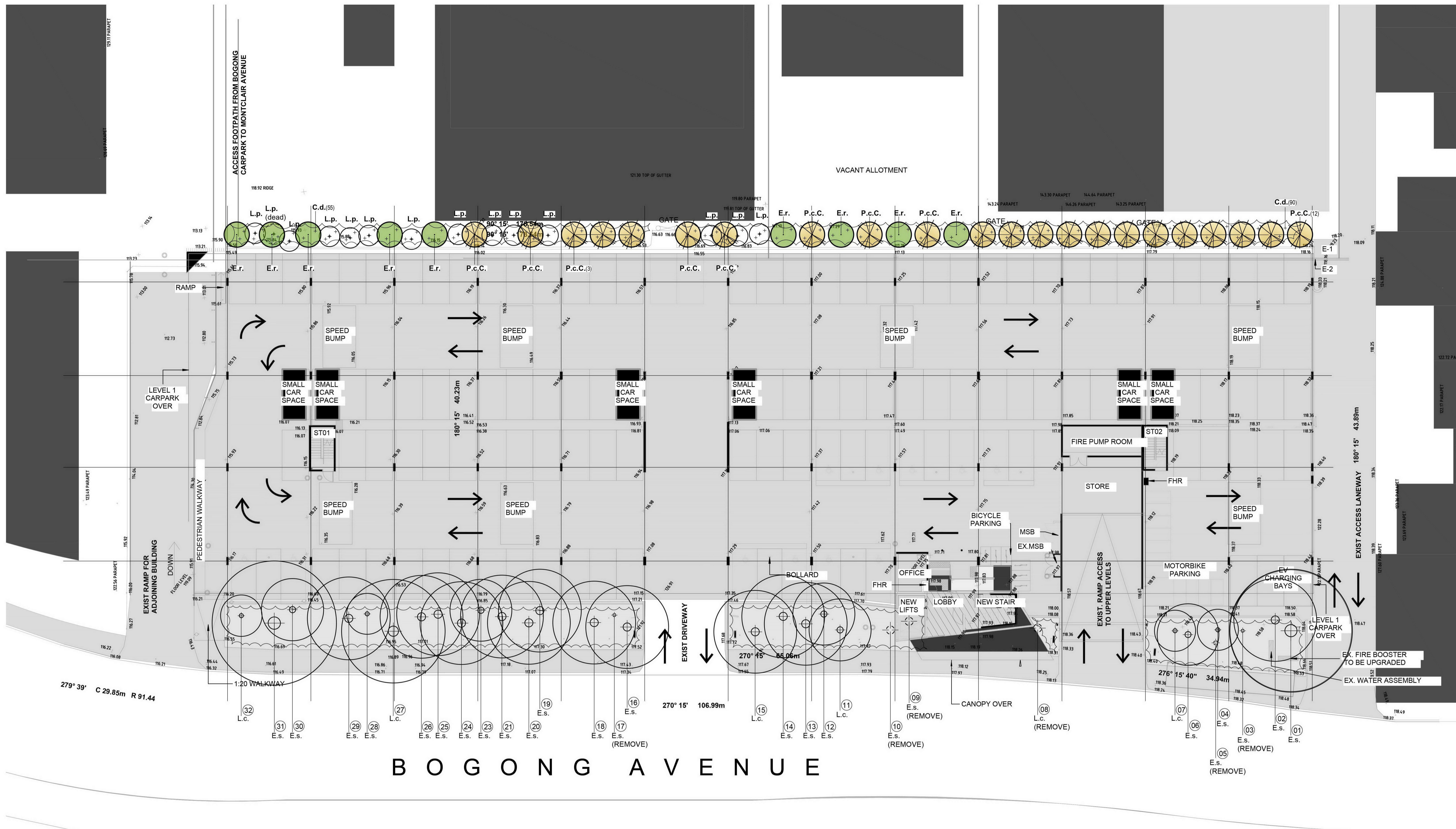

LEGEND

- E.S. (01) EXISTING EVERGREEN TREE TO BE RETAINED TREE NUMBERED REFERENCED TO ARBORIST REPORT
- E.S. (REMOVE) EXISTING TREE TO BE REMOVED TREE NUMBERED REFERENCED TO ARBORIST REPORT
- L.p. () EXISTING LARGE SHRUB TO BE RETAINED
- L.p. (dead) EXISTING DEAD LARGE SHRUB
- EXISTING SMALL SHRUBS TO BE RETAINED
- A.b.(2) PROPOSED SMALL EVERGREEN TREE
- A.b.(3) PROPOSED SMALL DECIDUOUS TREE
- A.b.(3) PROPOSED GROUND COVERS

PLANT SCHEDULE AND QUANTITIES

HABIT	KEY	BOTANIC NAME	COMMON NAME	QTY	POT SIZE	HT. & SPR.
EVERGREEN TREES	E.r.	ELEAOCARPUS RETICULARIS	BLUEBERRY ASH	9	300mm	12 X 9
DECIDUOUS TREES	P.c.c.	PYRUS CALLERYANA 'CAPITAL'	ORNAMENTAL PEAR	22	300mm	9 X 3
GROUND COVERS	C.d.	CORREA DECUMBENS	SPREADING CORREA	145	150mm	0.3 X 1.5

Ht. x Spr. denotes height and spread at maturity in metres

ADVERTISED COPY - CITY OF MONASH

This copied document is made available for the sole purpose of enabling its consideration and review as part of a planning process under the Planning and Environment Act. The document must not be used for any purpose which may breach copyright.

L2 PROPOSED LANDSCAPE PLANTING PLAN BOGONG AVENUE CAR PARK, GLEN WAVERLEY CITY OF MONASH

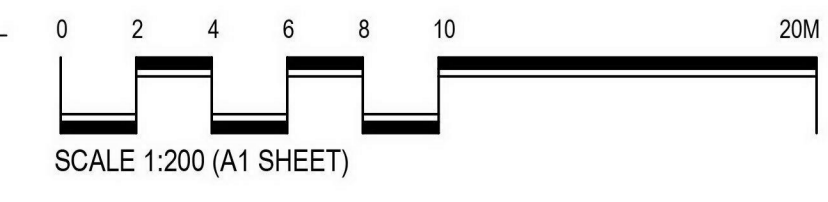

Amendments:
01.07.2022 Rev A Tree numbers included

Print Issue:
28.06.2022 Issued to Shaun Rogers
01.07.2022 Rev A Issued to Shaun Rogers

Title: L2 Proposed Landscape Planting Plan - Bogong Avenue Car Park, Glen Waverley

Client: Katz Architecture

This drawing is the copyright of, and may not be reproduced or transmitted without prior consent of Michael Smith and Associates Landscape Architecture and Urban Design

MICHAEL SMITH AND ASSOCIATES
Landscape Architecture and Urban Design

Office: 1st floor, 407 Whitehorse Road, Balwyn VIC 3103
Postal: 5 Jervis Street, Camberwell VIC 3124
Tel: 9830 0414
Fax: 9830 2555
Email: mike@msalandurb.com.au

Drawn: JG
Date: 01.07.2022
Project No.: 22-028
Cad File:
Drawing No.: Sheet 2 of 3

