

**Disclaimer:** This drawing and design is subject to copyright and may not be reproduced without prior written consent. Contractor to verify all dimensions on site before commencing work. Report all discrepancies to Spowers prior to construction. Do not scale critical dimensions. Check this drawing has been printed to scale by measuring on the ruler below before measuring scaled dimensions.

**TOWN PLANNING ISSUE**

Revisions  
A 15.08.2016 ISSUE FOR TOWN PLANNING

Notes

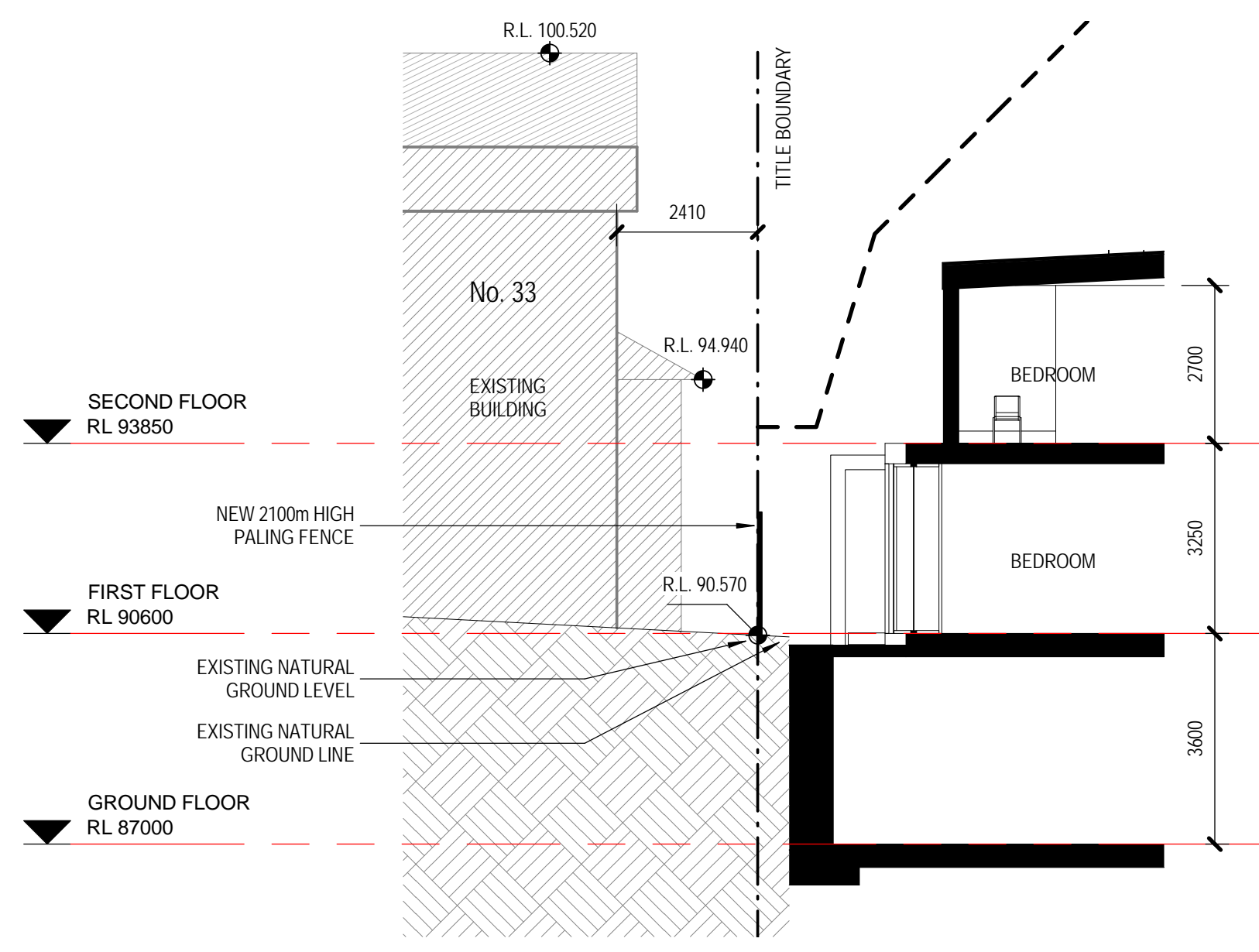
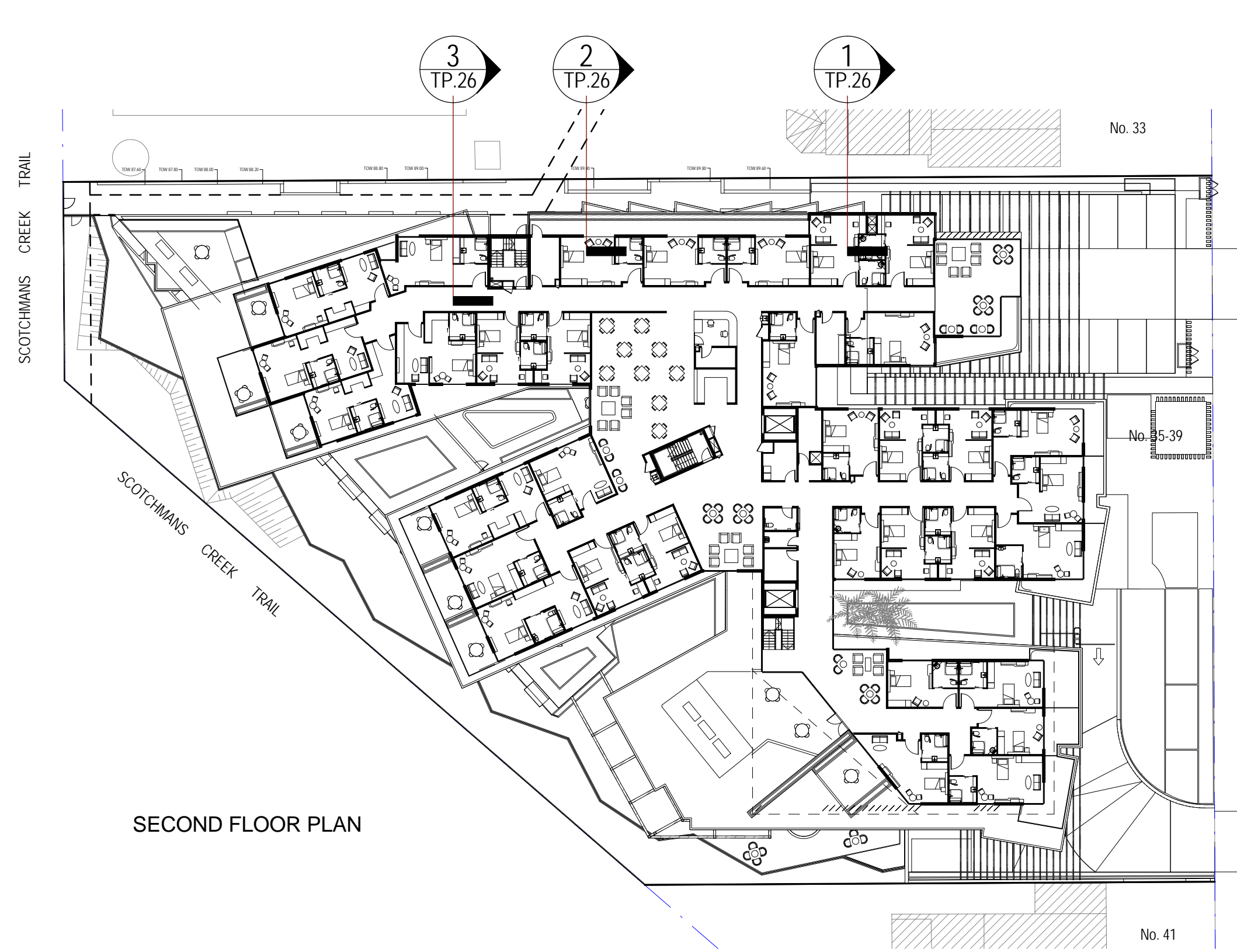
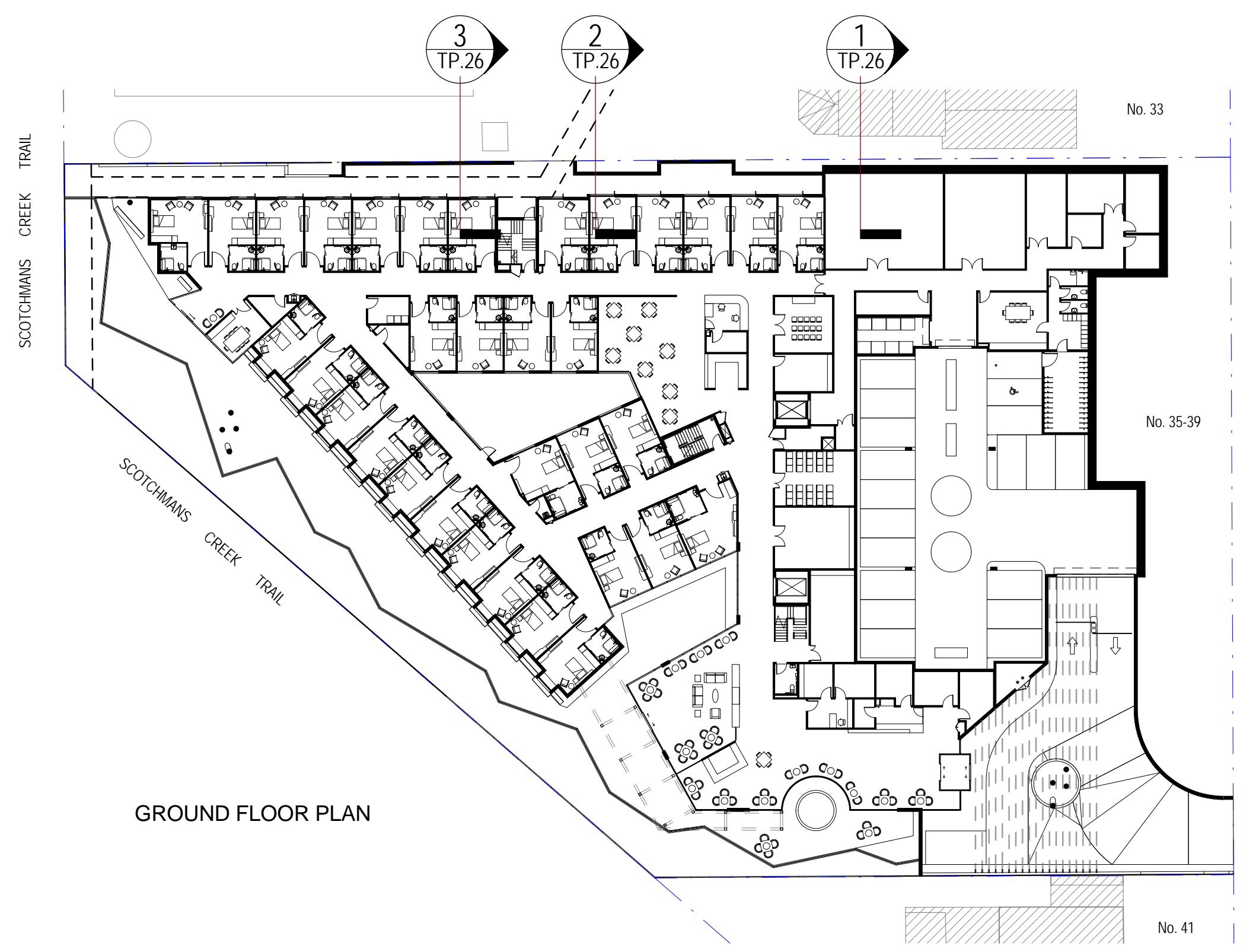

1 SECTION 1 - BUILDING ENVELOPE  
1:100

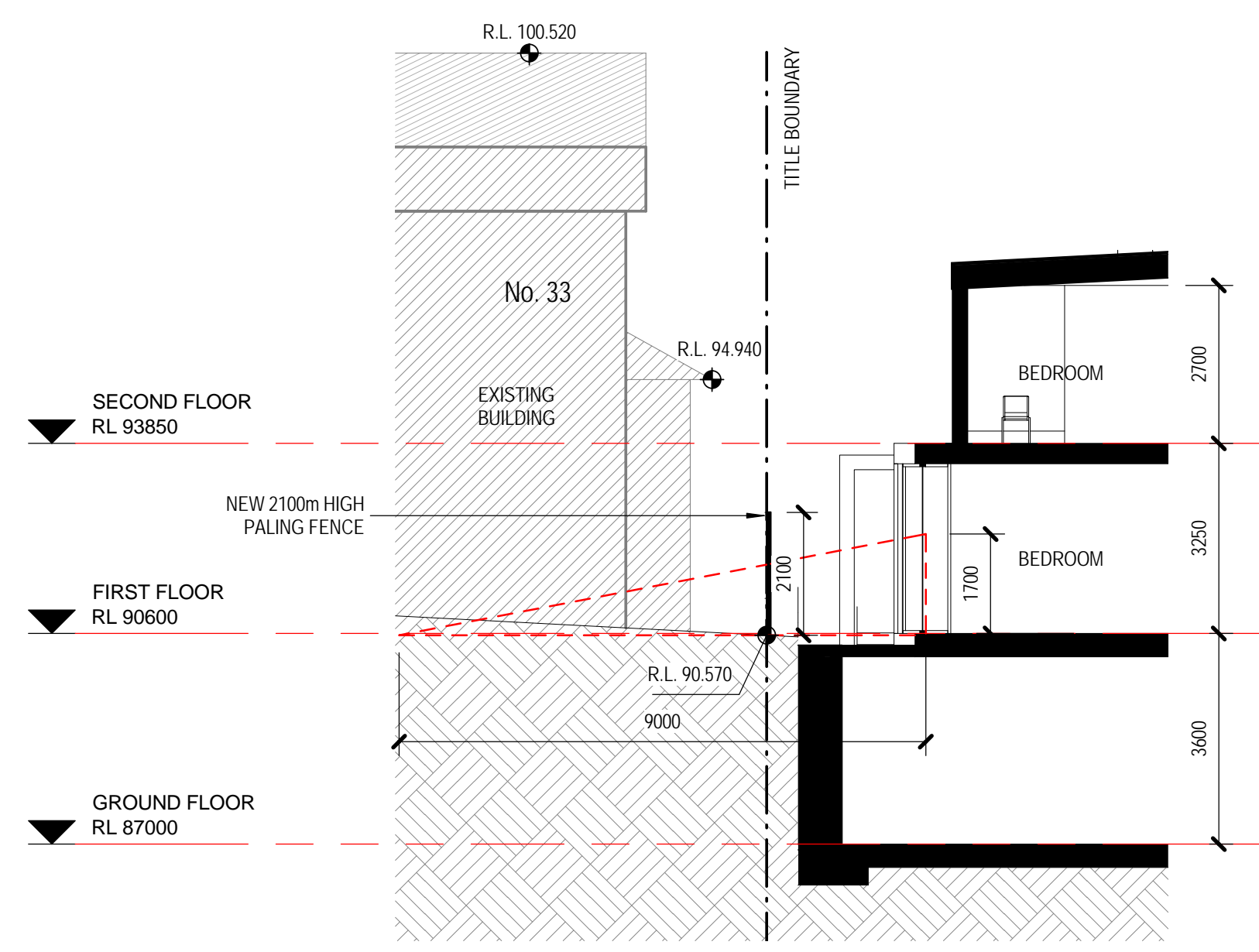

SECTION 1 - OVERLOOKING  
1:100

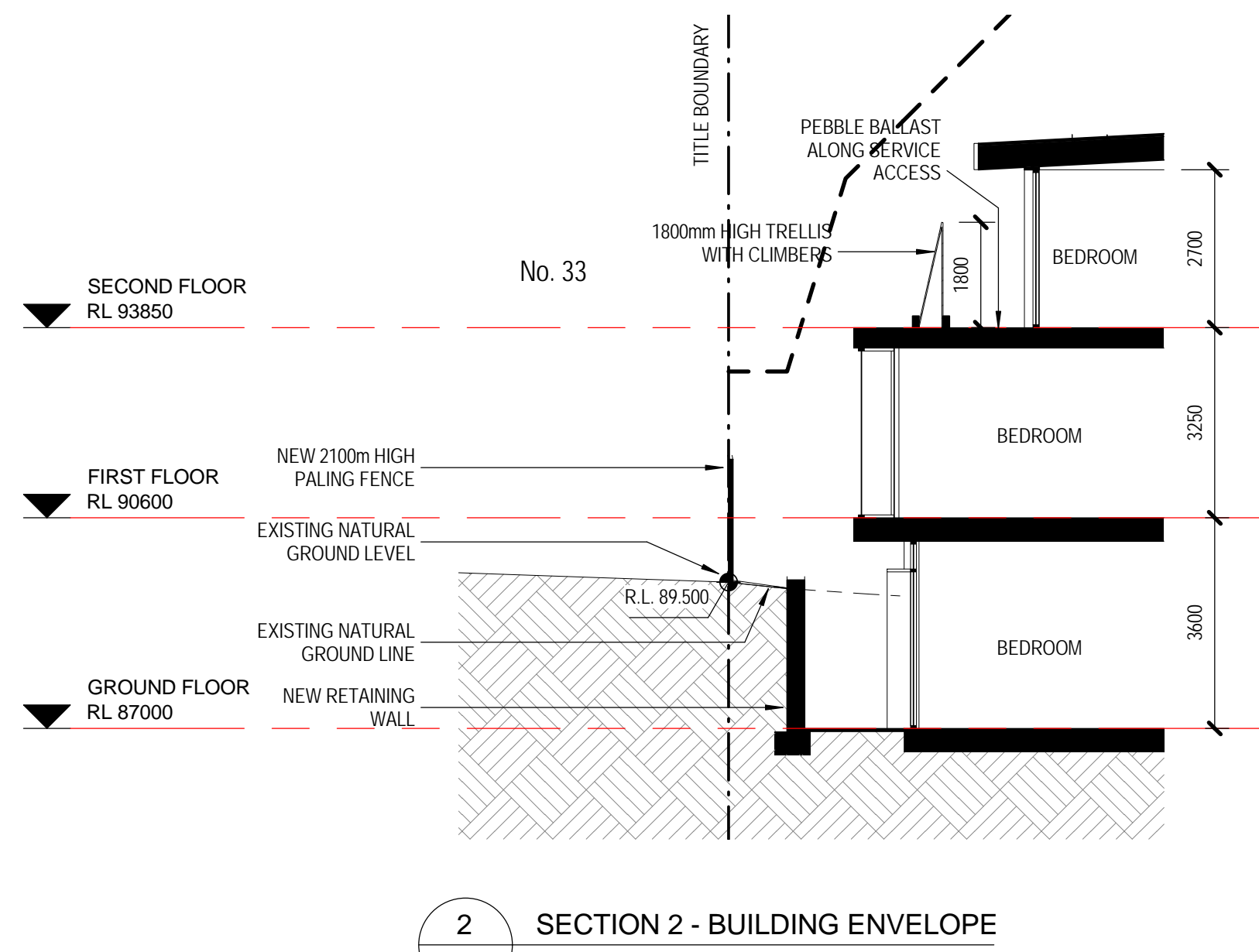

2 SECTION 2 - BUILDING ENVELOPE  
1:100

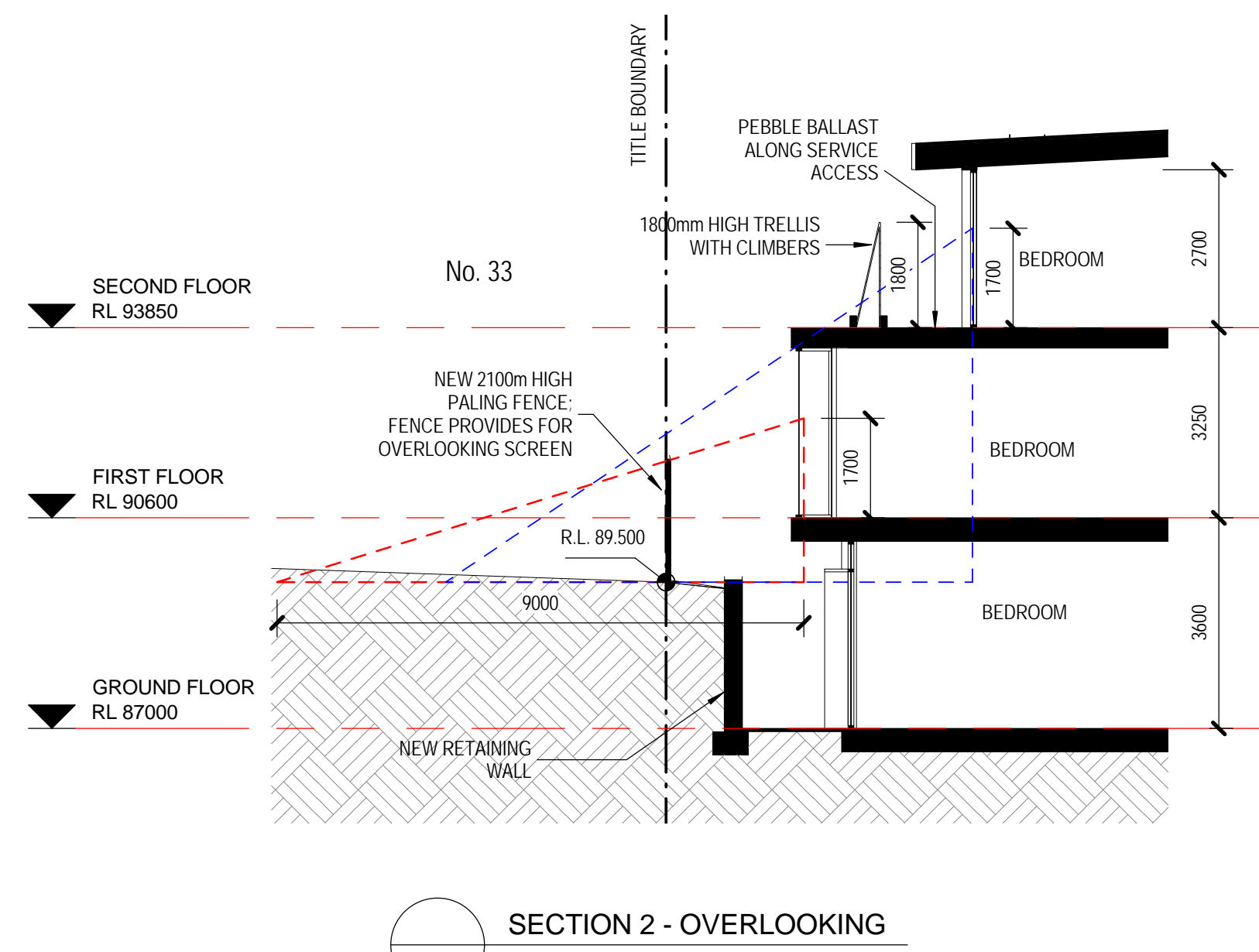

SECTION 2 - OVERLOOKING  
1:100

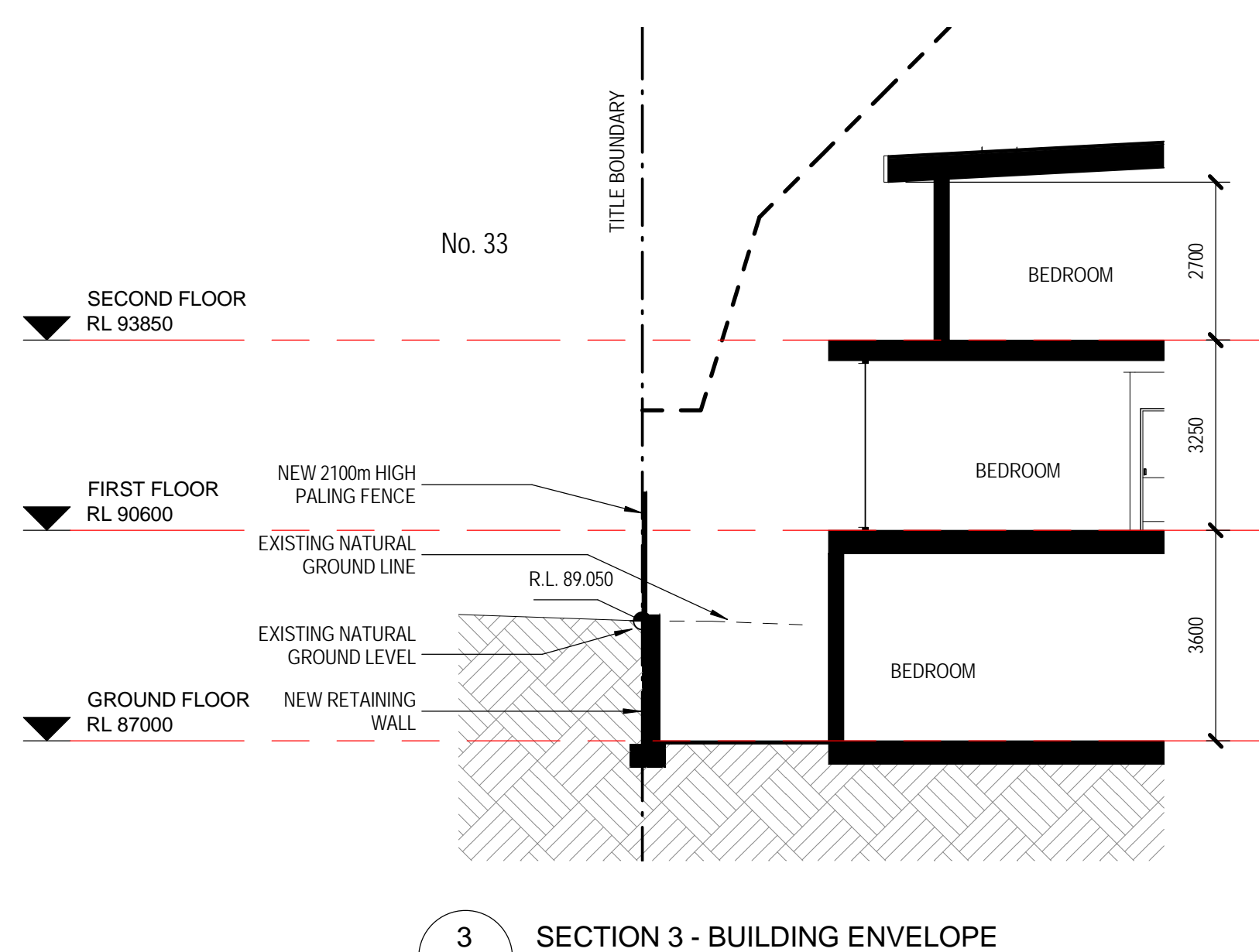

3 SECTION 3 - BUILDING ENVELOPE  
1:100

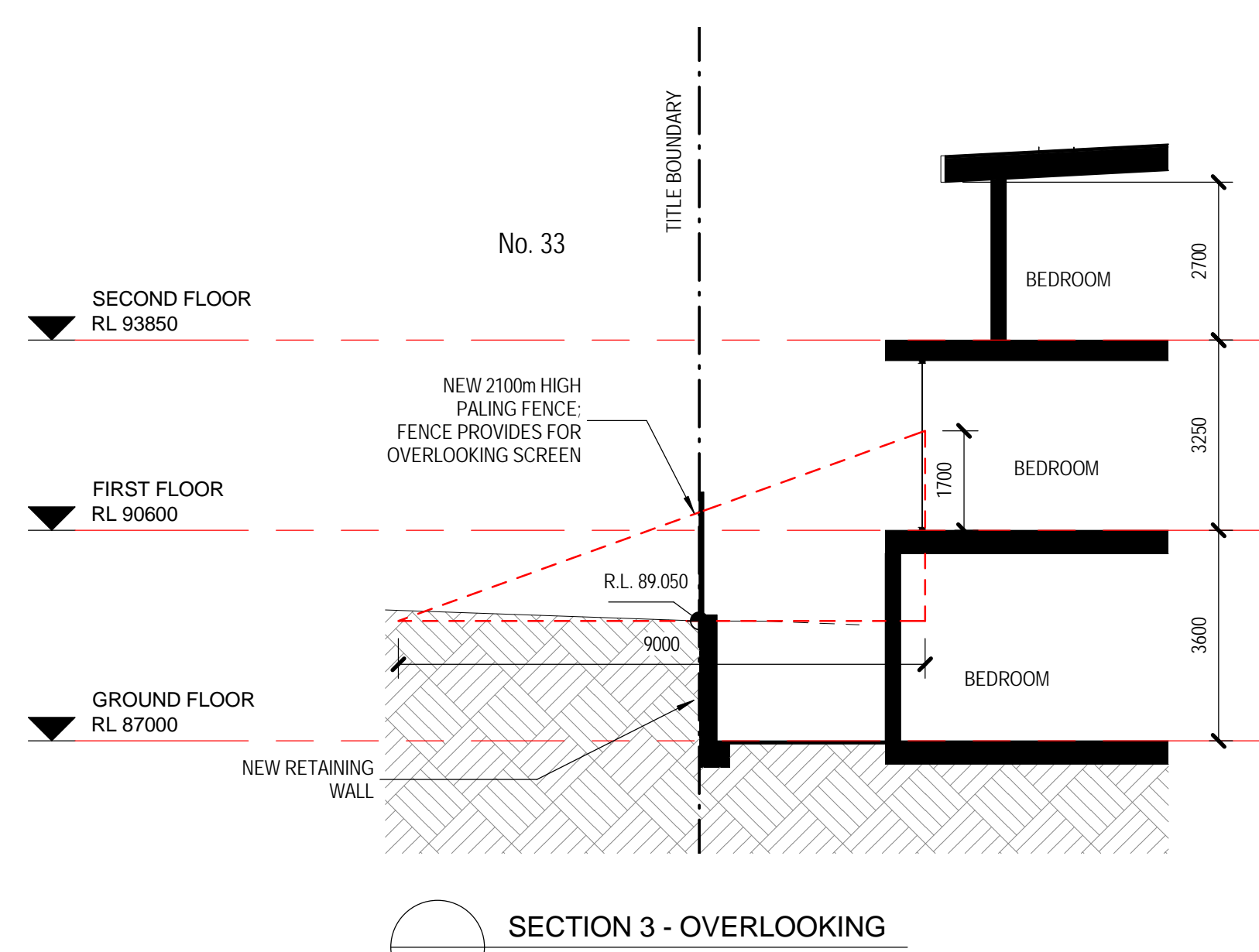

SECTION 3 - OVERLOOKING  
1:100

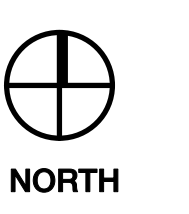

Client  
**JAPARA HEALTHCARE**  
JAPARA HEALTHCARE LIMITED  
21 Building, Level 4, 1 Southbank Boulevard  
Southbank, VIC 3006  
T: +61 3 9649 2100 www.japarahealthcare.com.au

Project  
**NEW AGED CARE ACCOMMODATION  
35-39 REGENT STREET  
MOUNT WAVERLEY VICTORIA 3149**

Drawing: **STUDY SECTIONS SHEET 1**

Drawn	Checked	Approved
WT	PS	RP
Job Number	Date	Scale
2015017	15.08.2016	As indicated
Drawing Number	Revision	

**TP.26**

Godfrey Spowers (Victoria) Pty Ltd  
1/480 Collins Street Melbourne Victoria Australia 3000  
T: +61 3 9614 6144 F: +61 3 9829 6791  
info@spowers.com.au spowers.com.au

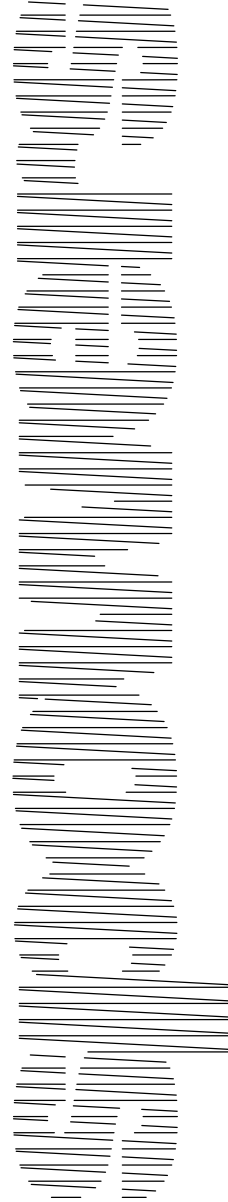



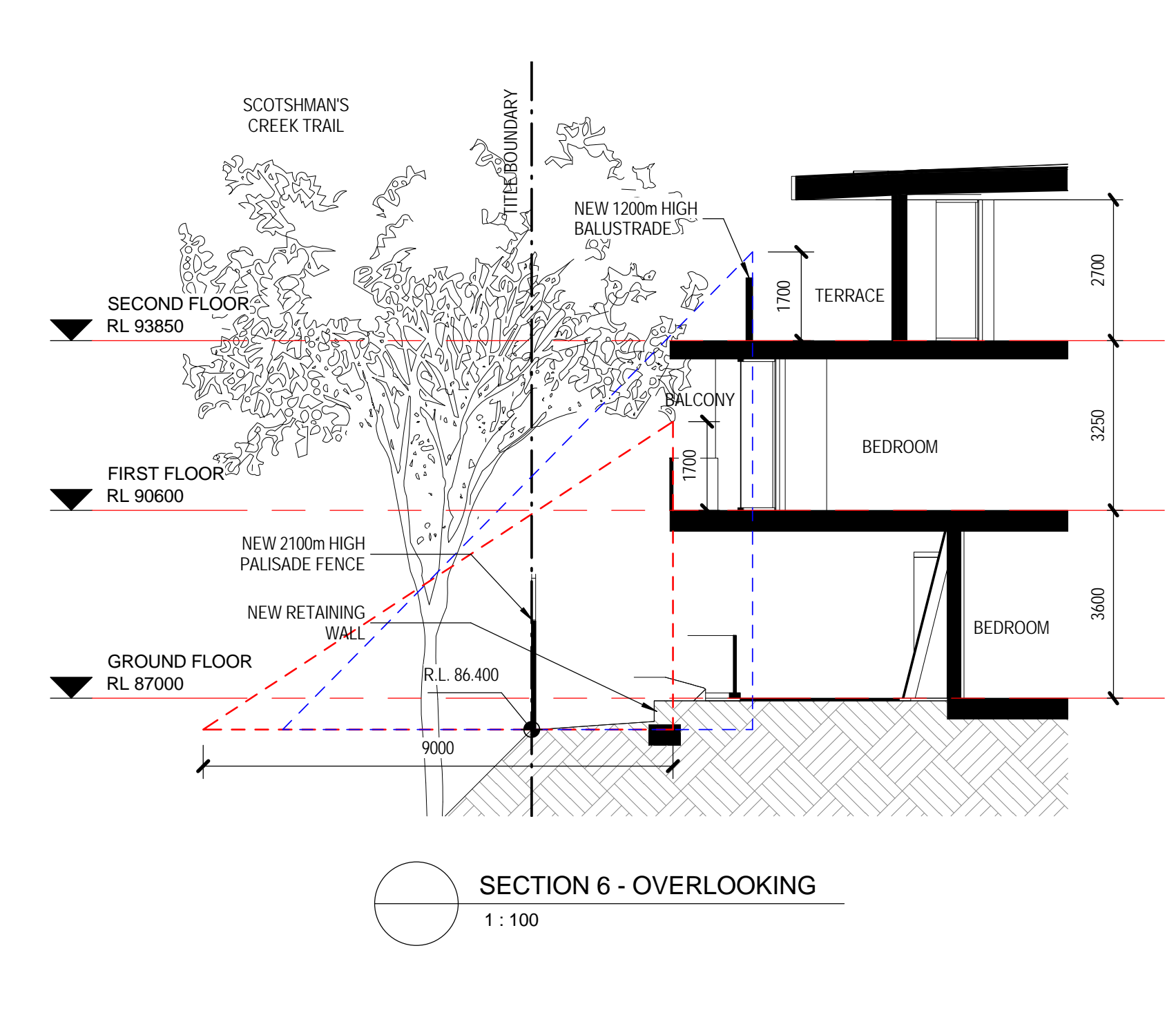
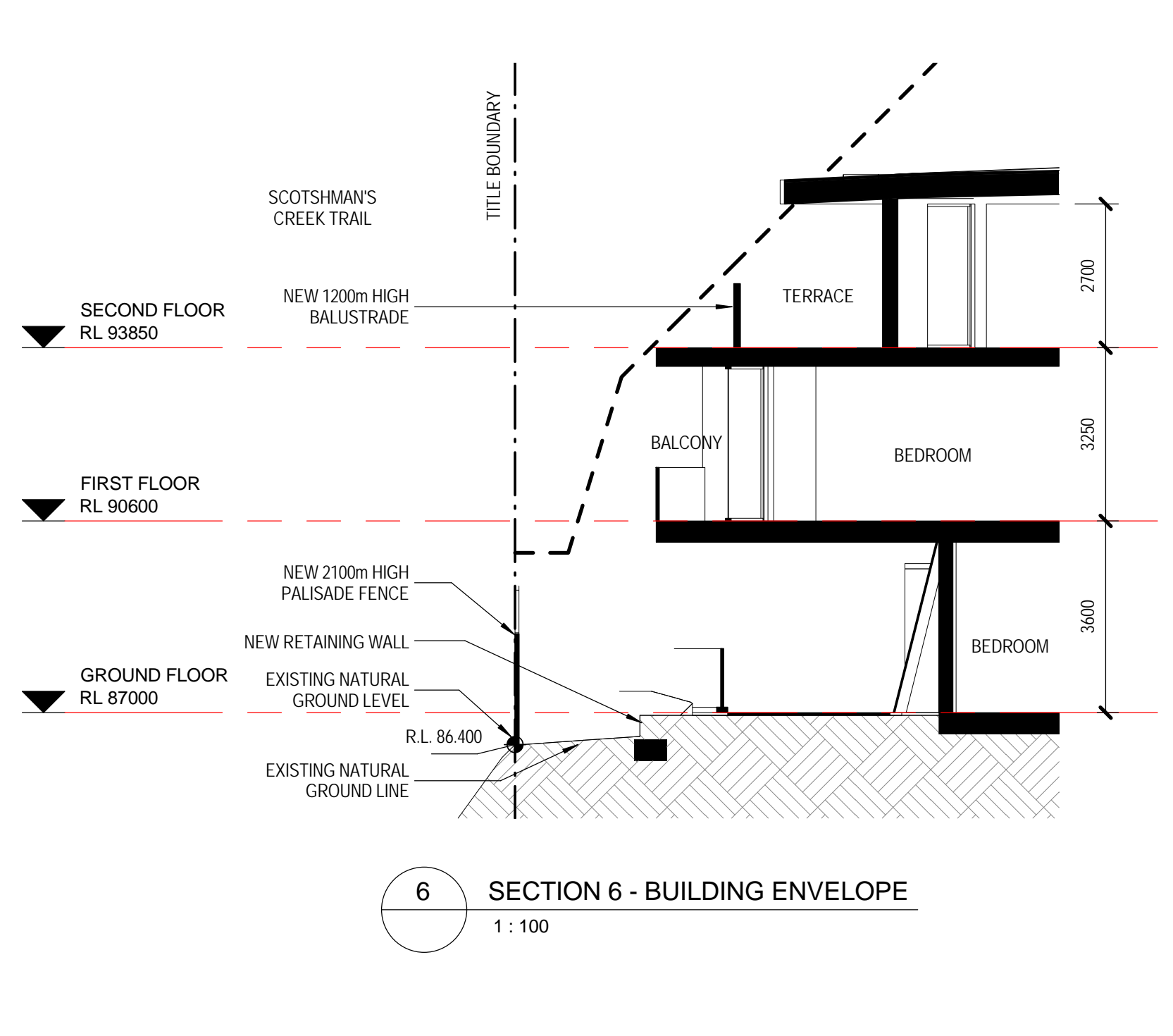
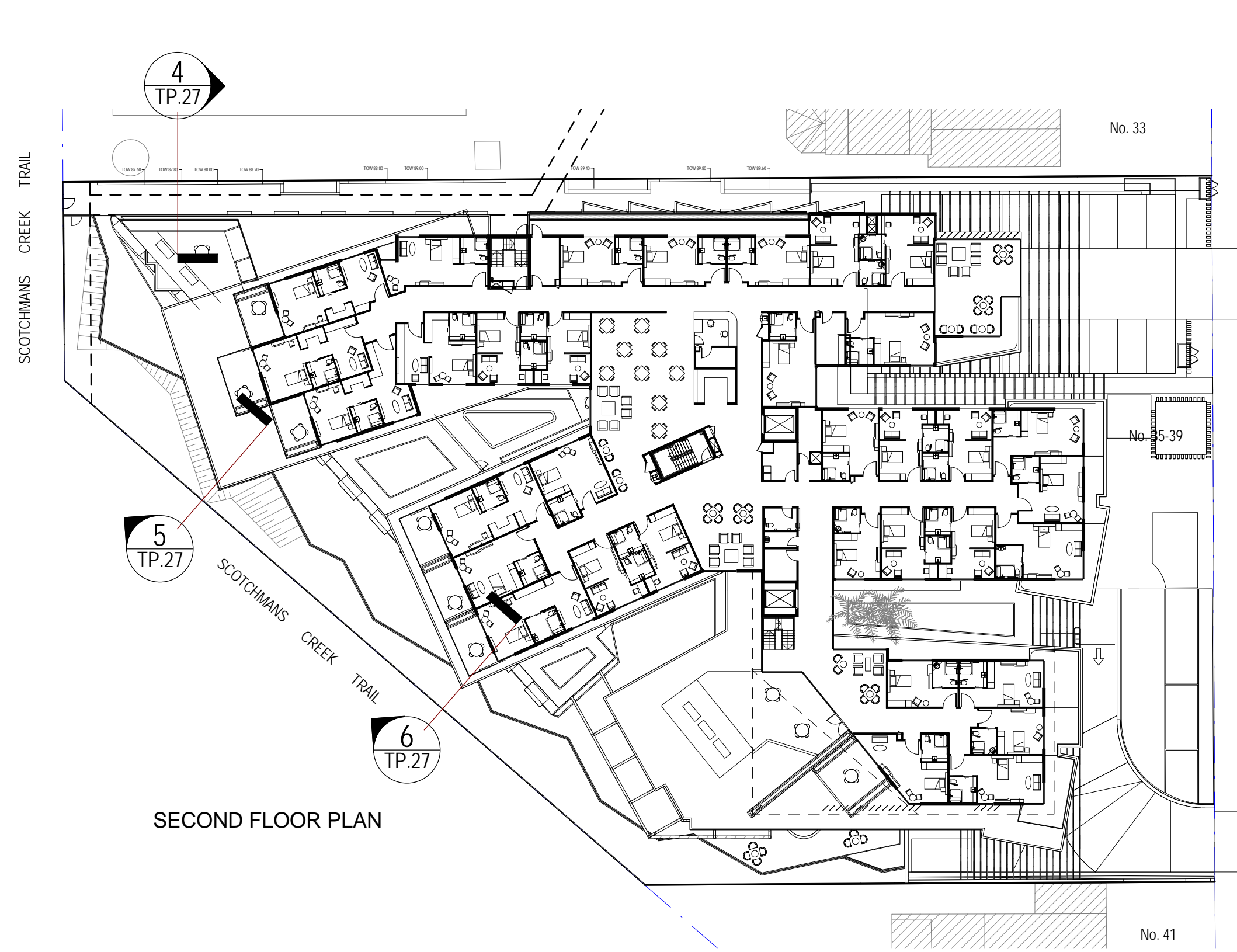
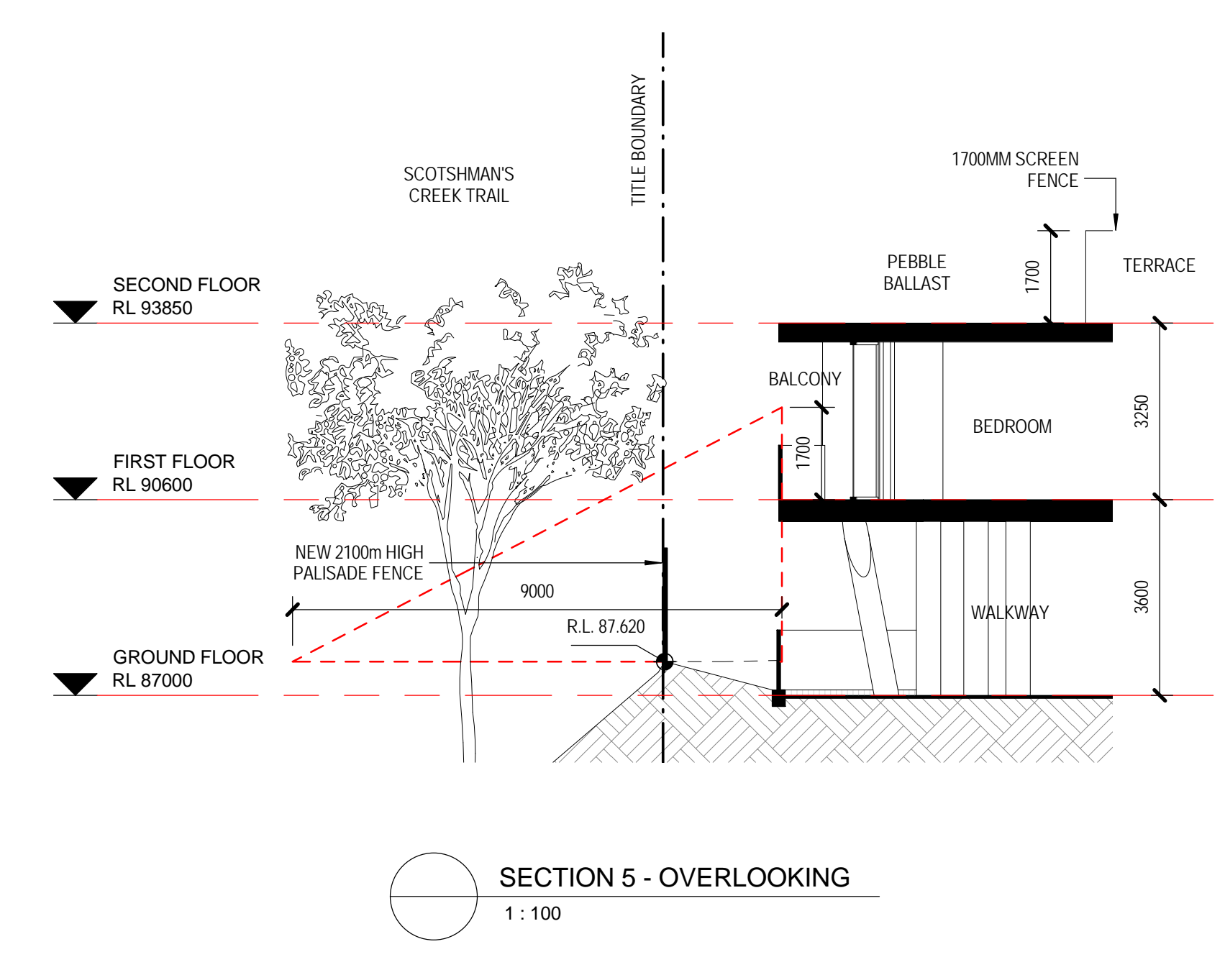
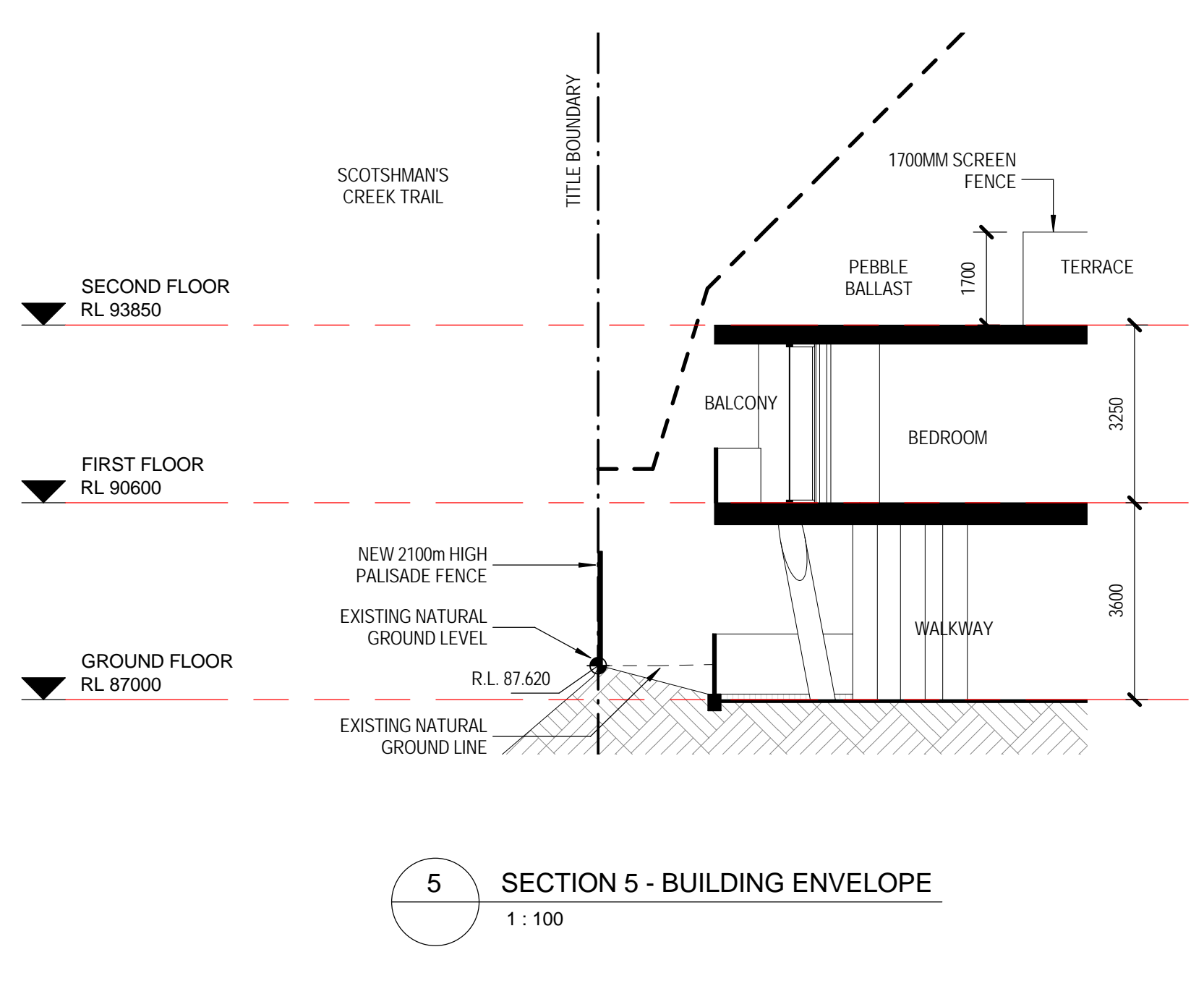
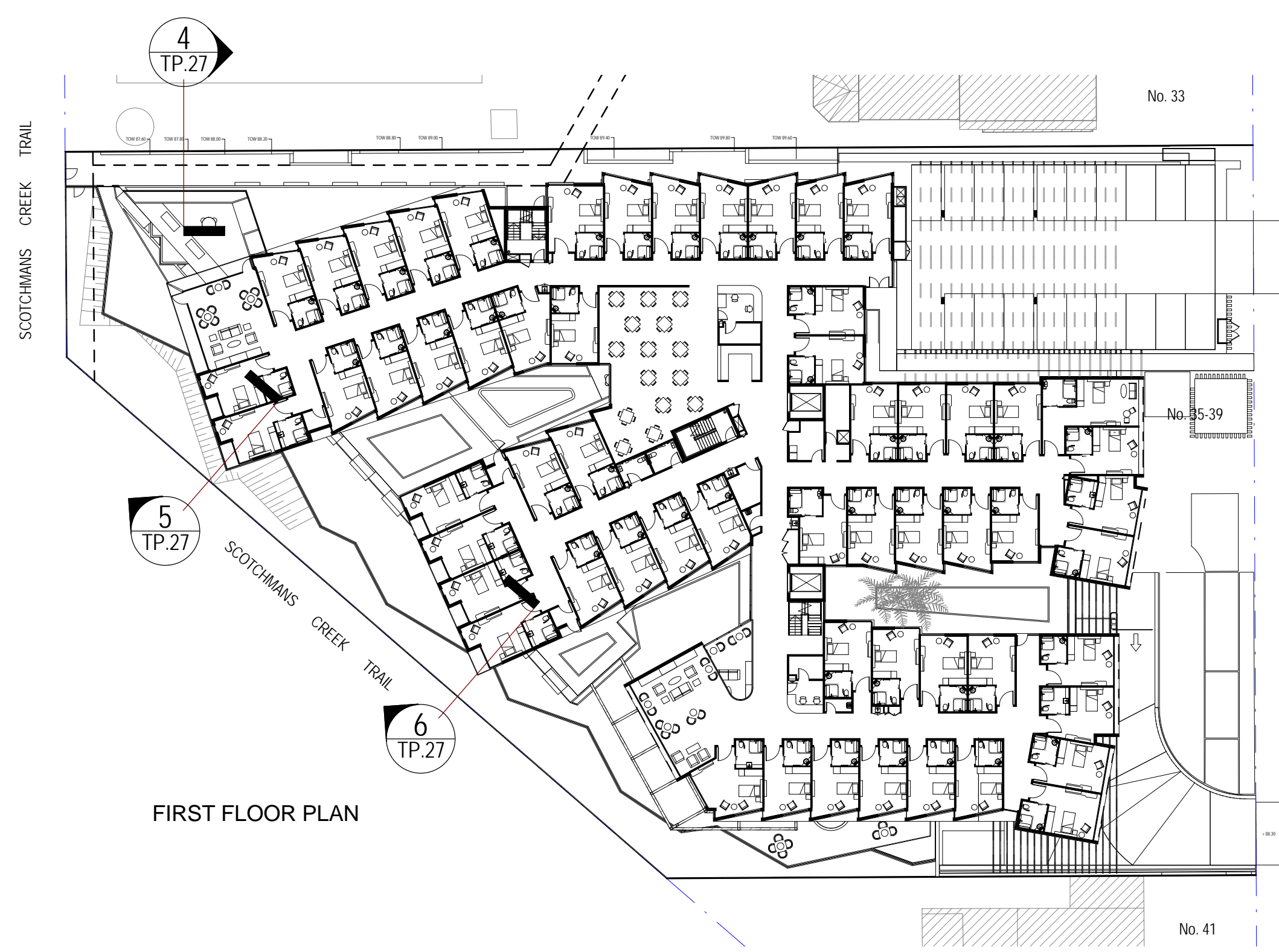
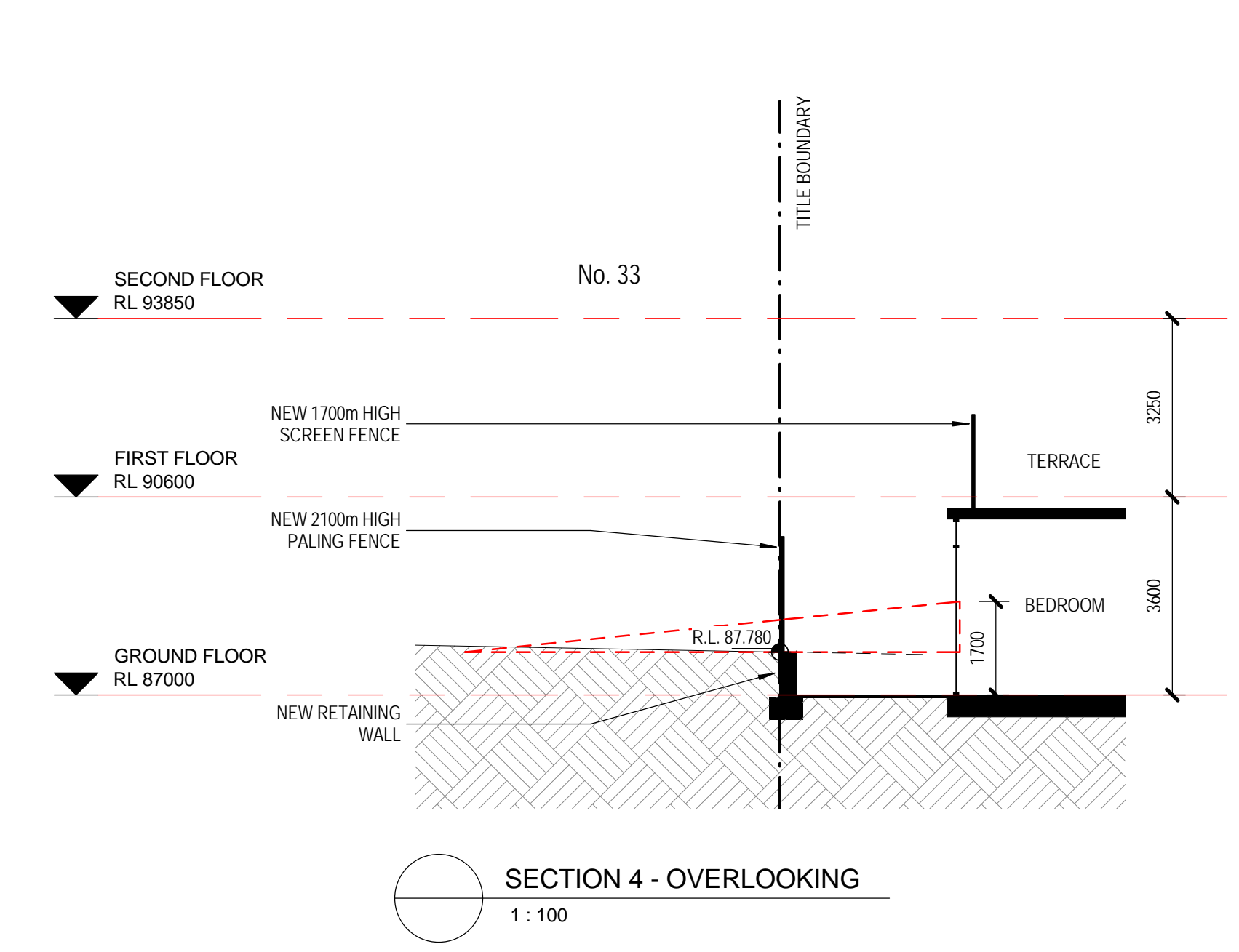
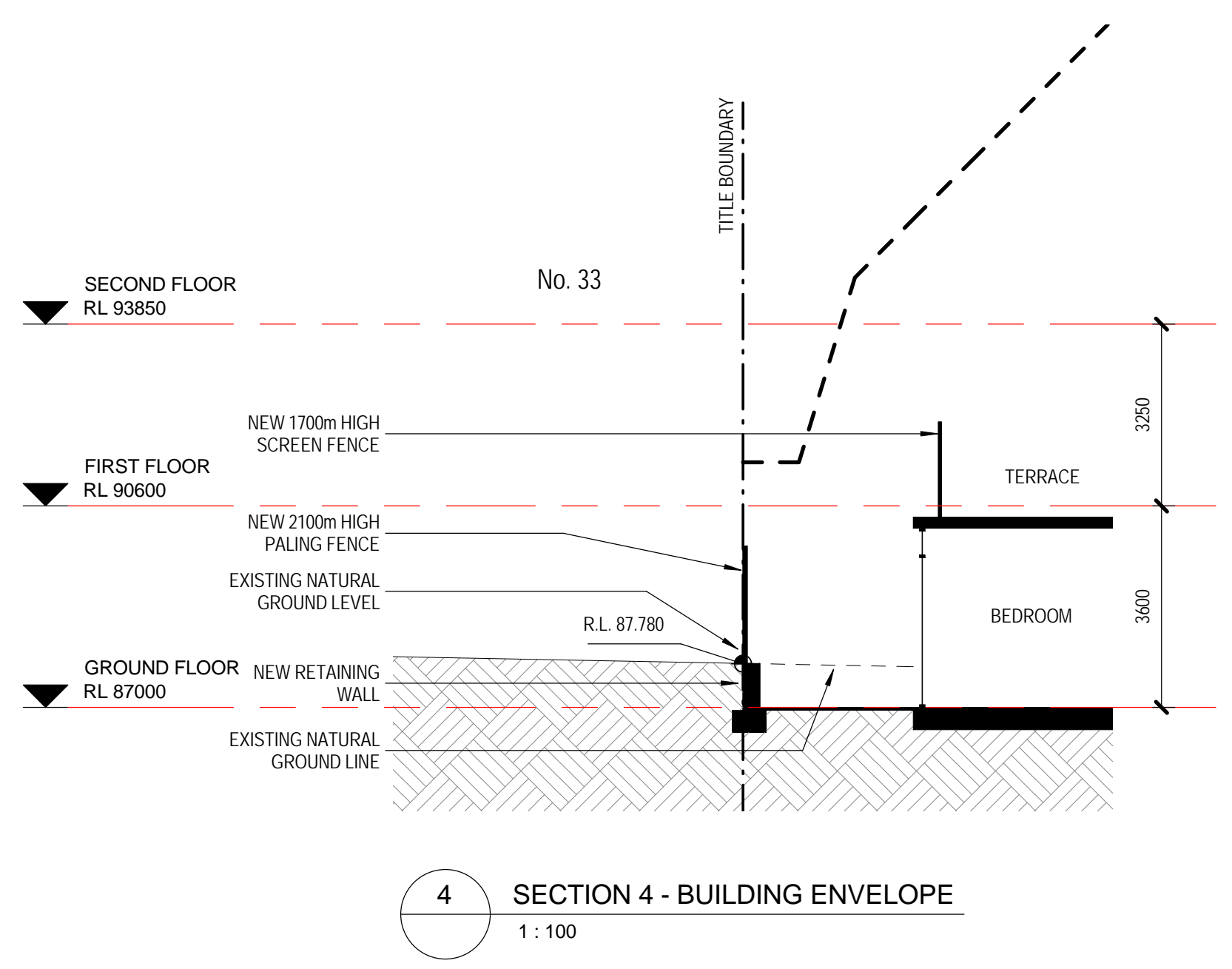
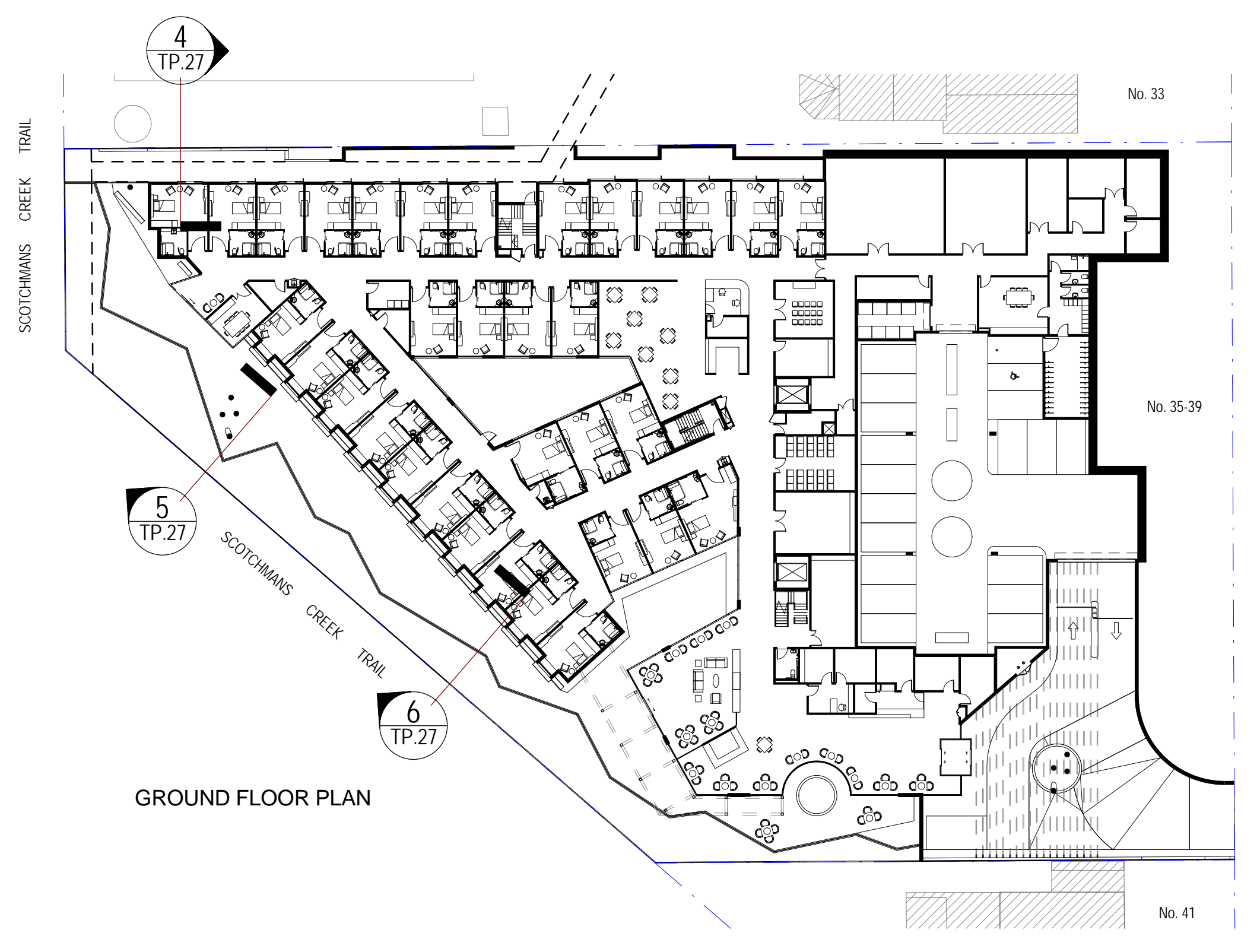

Godfrey Spowers (Victoria) Pty Ltd  
 1/460 Collins Street, Melbourne, Victoria, Australia, 3000  
 T: +61 3 9614 6144 F: +61 3 9629 6791  
 info@spowers.com.au spowers.com.au

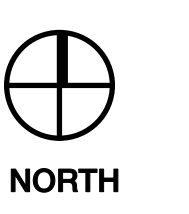

Client  
**JAPARA HEALTHCARE**  
 JAPARA HEALTHCARE LIMITED  
 21 Building, Level 4, 1 Southbank Boulevard  
 Southbank, VIC 3006  
 T: +61 3 9649 2100 www.japarahealthcare.com.au

Project  
**NEW AGED CARE ACCOMMODATION  
 35-39 REGENT STREET  
 MOUNT WAVERLEY VICTORIA 3149**

Drawing: **STUDY SECTIONS SHEET 2**

Drawn	Checked	Approved
WT	PS	RP
Job Number	Date	Scale
2015017	15.08.2016	As indicated
Drawing Number	Revision	



**Disclaimer:** This drawing and design is subject to copyright and may not be reproduced without prior written consent. Contractor to verify all dimensions on site before commencing work. Report all discrepancies to Spowers prior to construction. Do not scale critical dimensions. Check this drawing has been printed to scale by measuring on the ruler below before measuring scaled dimensions.

Drawing Status  
**TOWN PLANNING ISSUE**

Revisions  
A 15.08.2016 ISSUE FOR TOWN PLANNING

Notes

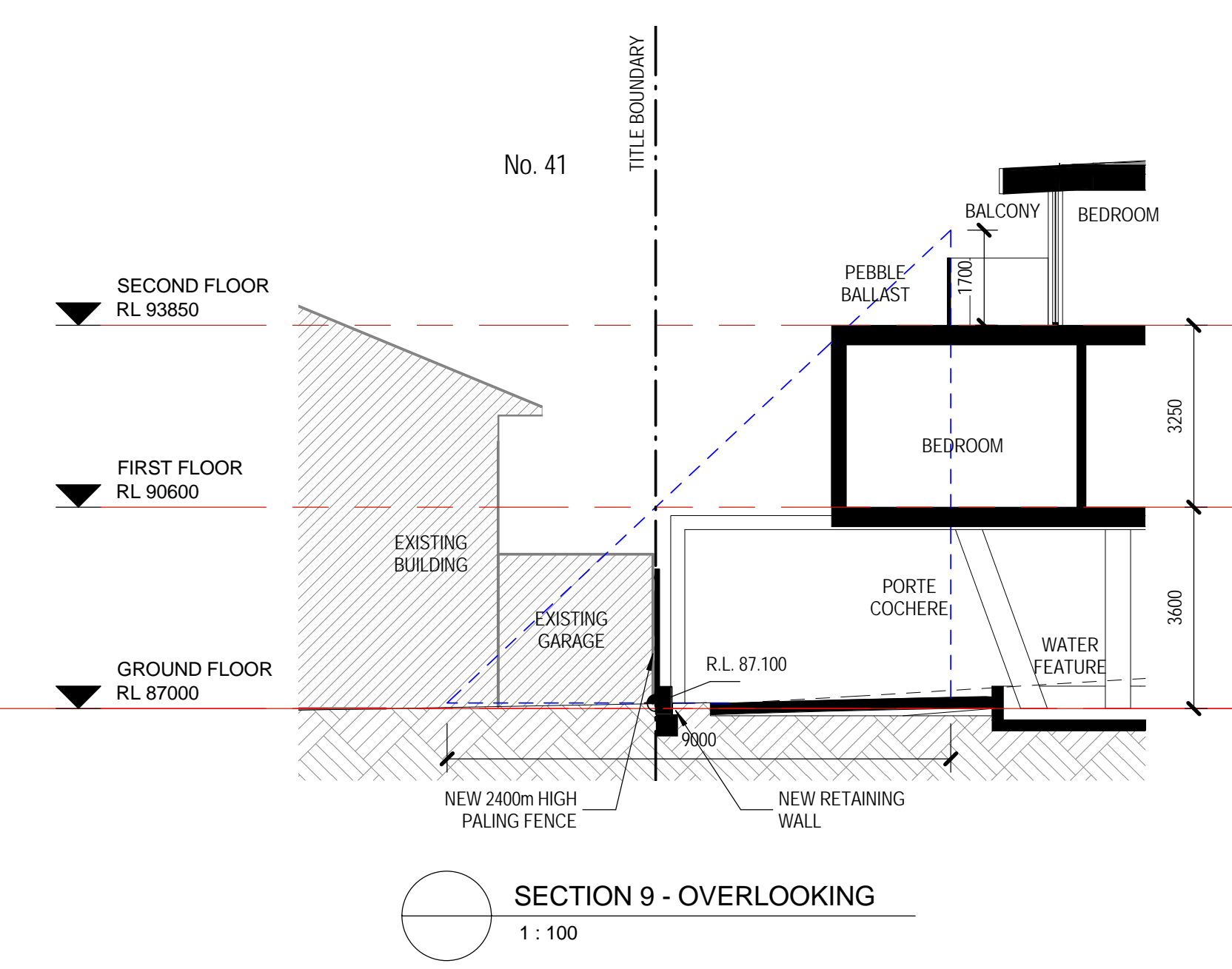
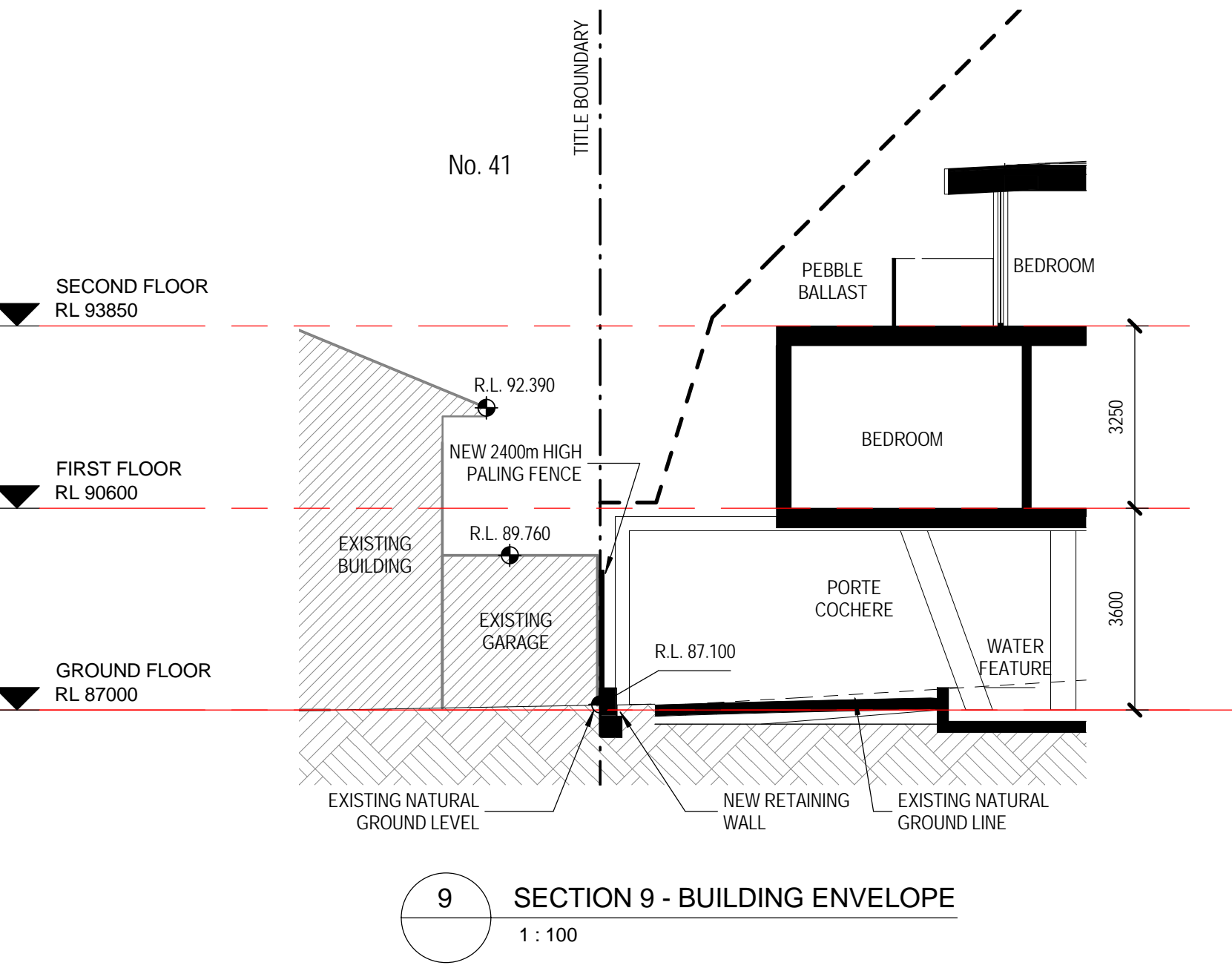
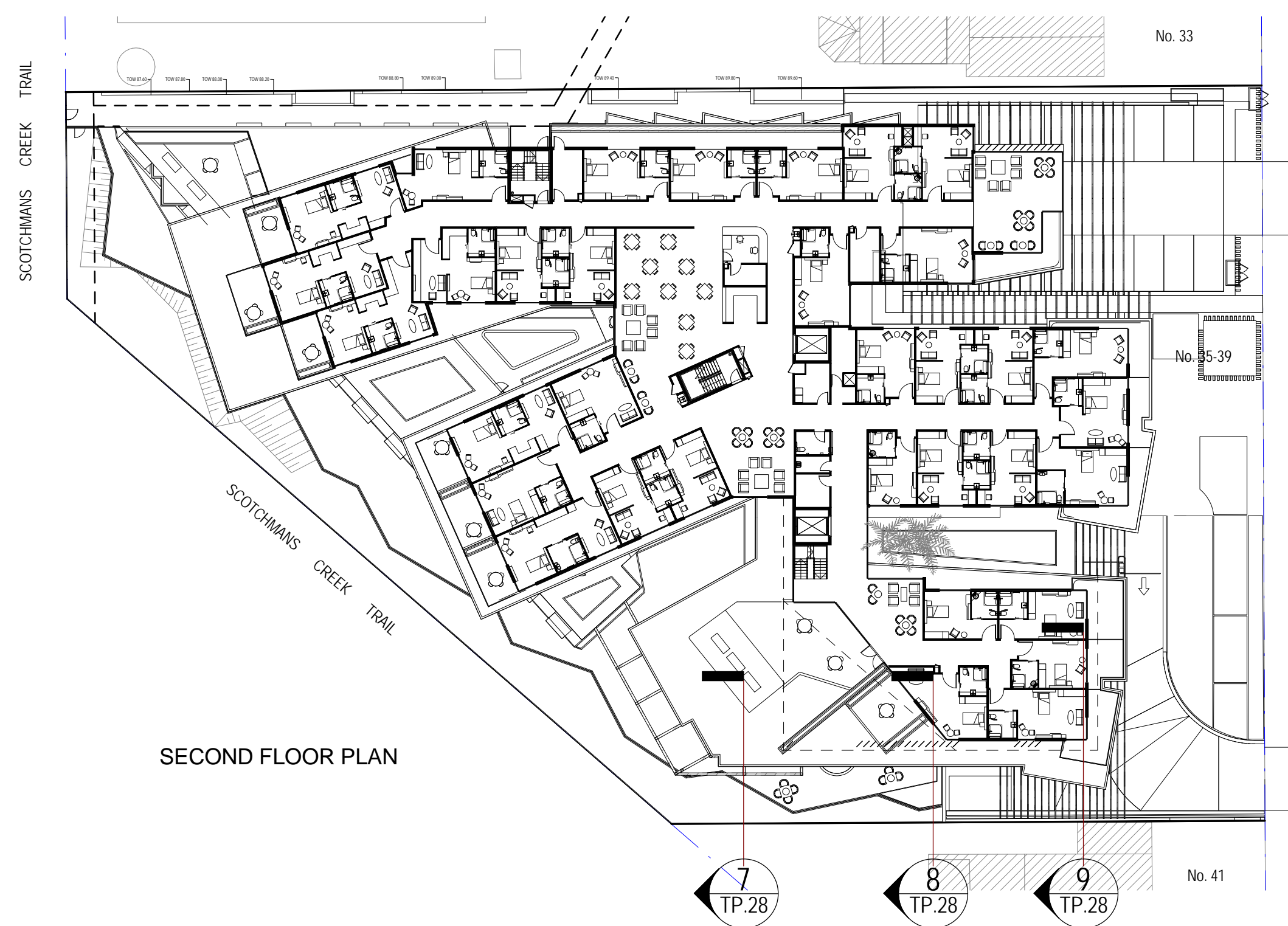
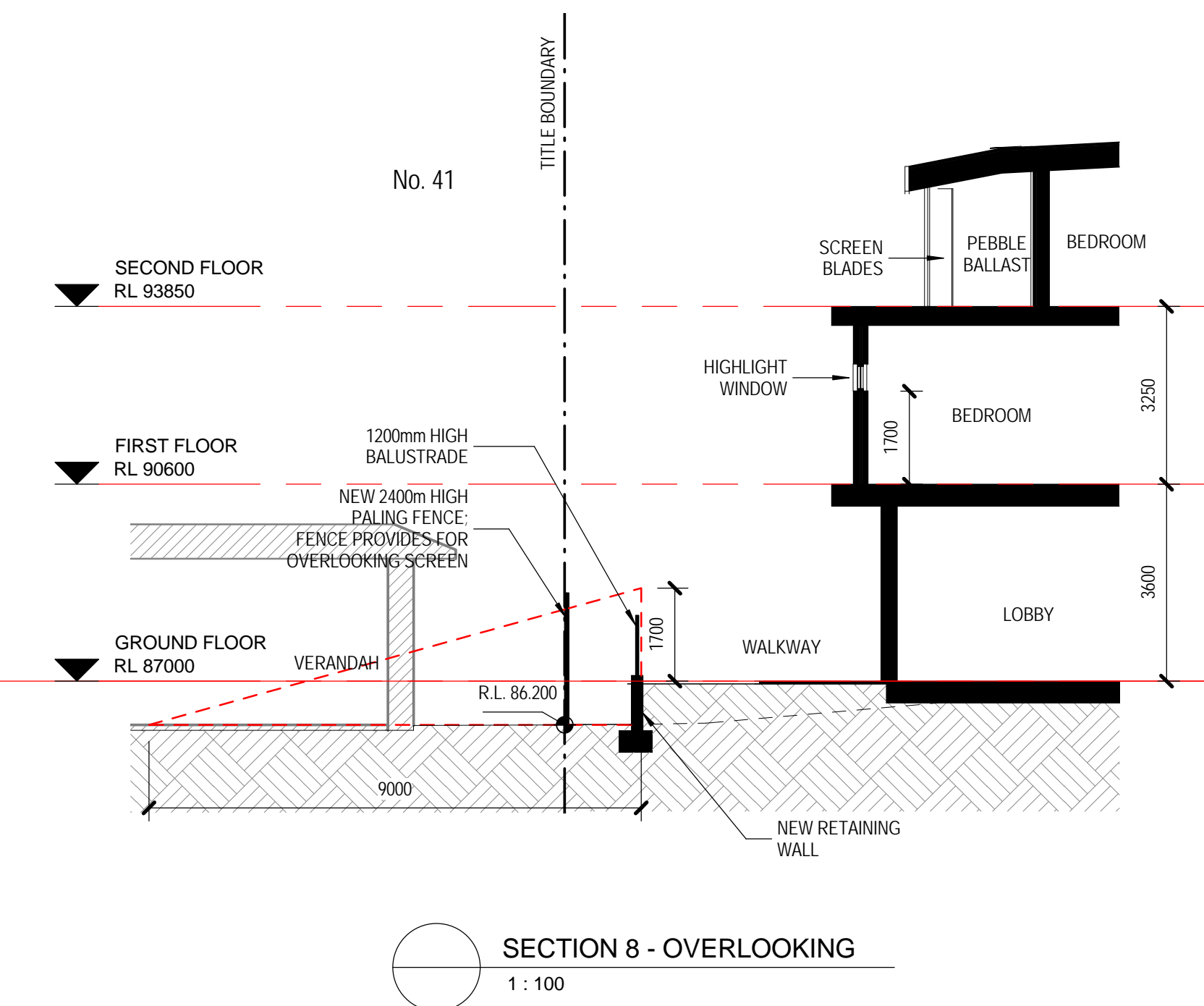
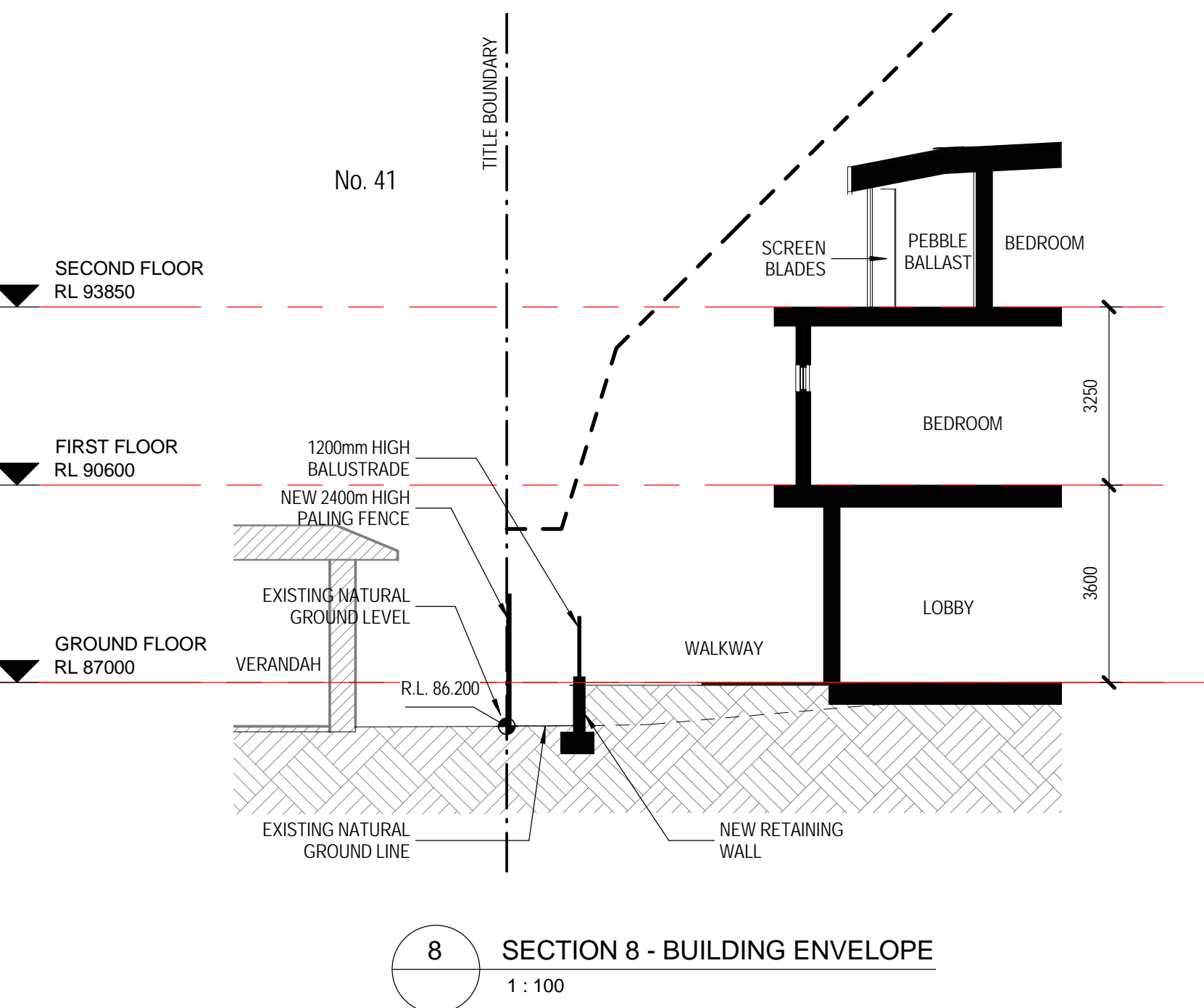
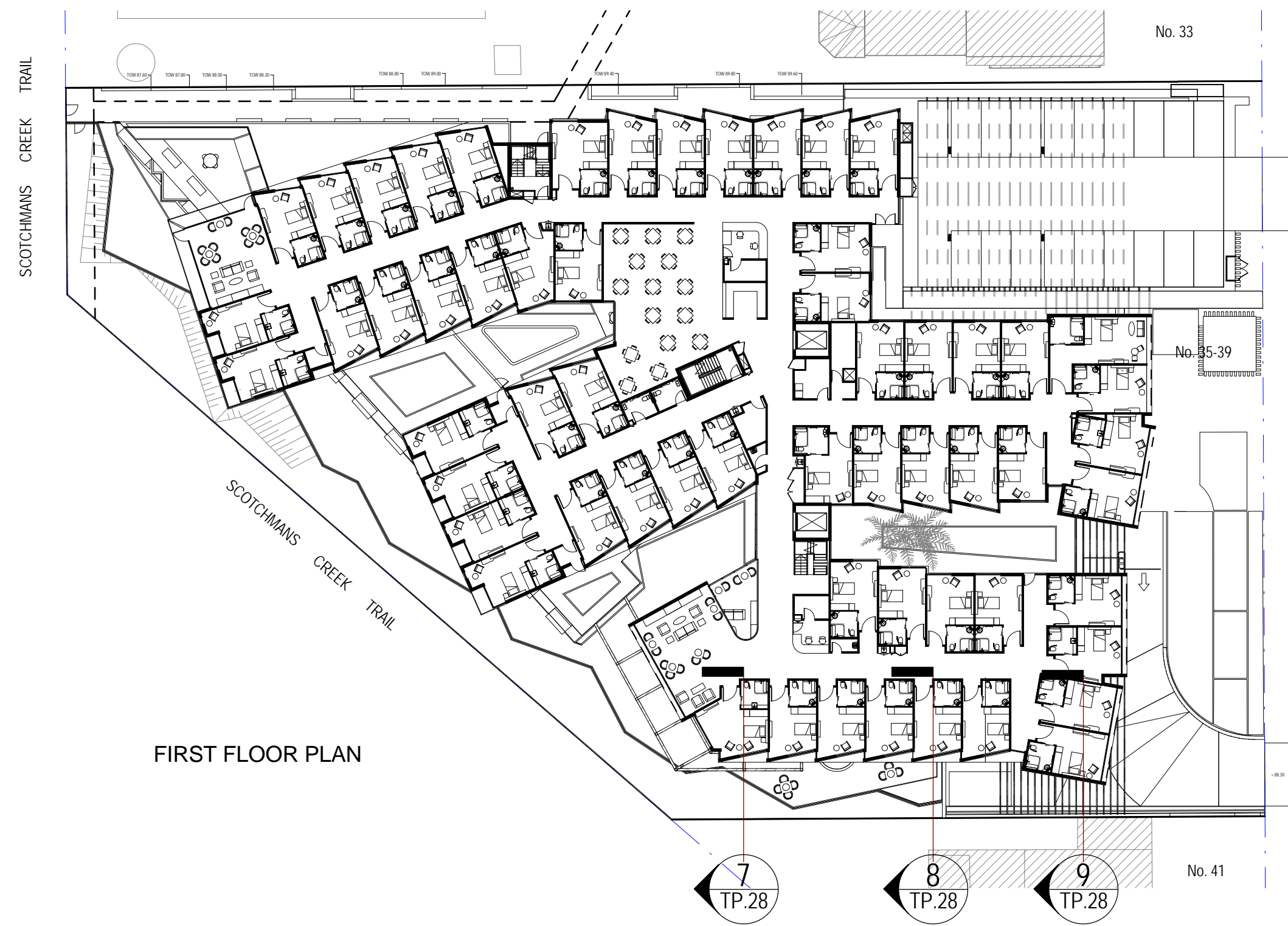
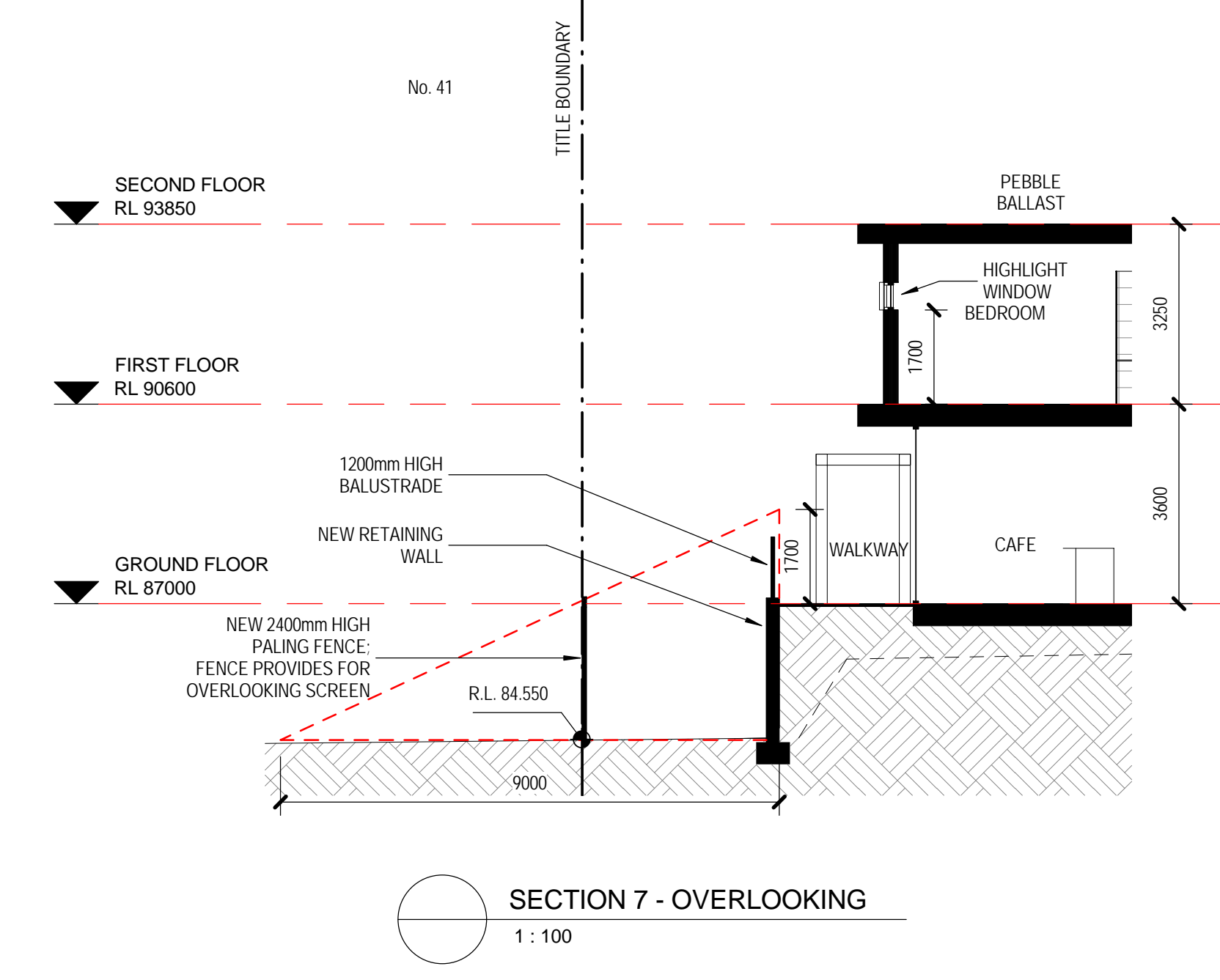
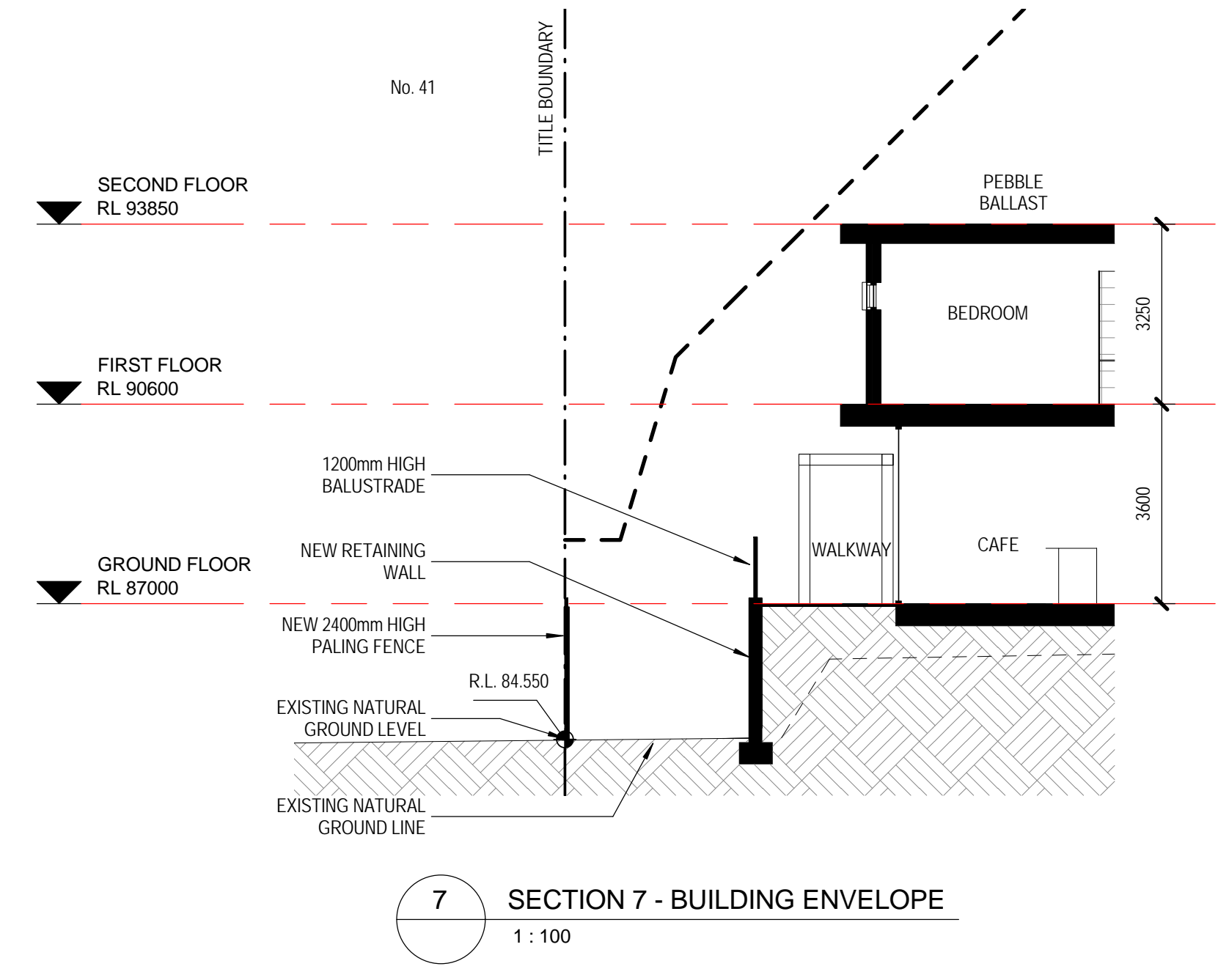
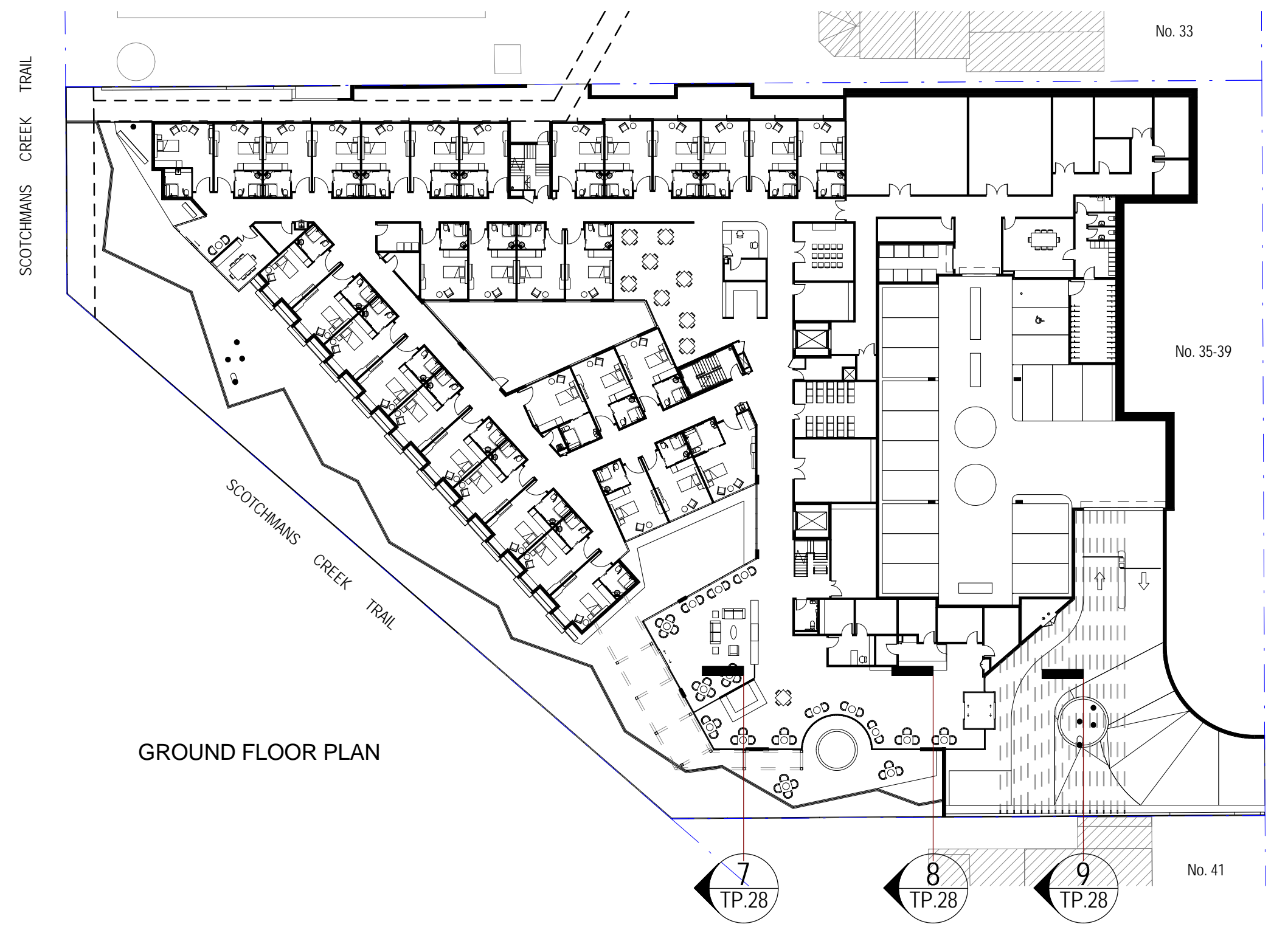

Client  
**JAPARA HEALTHCARE**  
JAPARA HEALTHCARE LIMITED  
21 Building, Level 4, 1 Southbank Boulevard  
Southbank, VIC 3006  
T: +61 3 9649 2100 www.japarahhealthcare.com.au

Project  
**NEW AGED CARE ACCOMMODATION  
35-39 REGENT STREET  
MOUNT WAVERLEY VICTORIA 3149**

Drawing  
**STUDY SECTIONS SHEET 3**

Drawn	Checked	Approved
WT	PS	RP
Job Number	Date	Scale
2015017	15.08.2016	As indicated
Drawing Number	Revision	

**TP.28**

Godfrey Spowers (Victoria) Pty Ltd  
1/460 Collins Street Melbourne Victoria Australia 3000  
T: +61 3 9614 6144 F: +61 3 9829 6791  
info@spowers.com.au spowers.com.au

