

RESIDENTIAL AGED CARE ACCOMMODATION

35-39 REGENT ST, MOUNT WAVERLEY

LANDSCAPE PLANNING SUBMISSION

DRAWING SCHEDULE

LP000	Title Sheet & Legend
LP001	Site Plan
LP002	Existing Tree Schedule
LP003	Existing Tree Plan
LP101	Landscape Plan - Ground Floor 01
LP102	Landscape Plan - Ground Floor 02
LP103	Landscape Plan - Ground Floor 03
LP104	Landscape Plan - Ground Floor 04
LP105	Landscape Plan - First Floor 01
LP106	Landscape Plan - First Floor 02
LP107	Landscape Plan - Second Floor 01
LP108	Landscape Plan - Second Floor 02
LP109	Landscape Plan - Second Floor 03
LP201	Landscape Sections 01
LP202	Landscape Sections 02
LP301	Finishes Schedule 01
LP302	Finishes Schedule 02
LP303	Finishes Schedule 03

LEGEND

	Site Boundary		Edge		Balustrade - to Arc. doc.
	Building Over		Existing Trees to be Retained Refer to Arborist report		Setout Dimension 1800
	Basement Outline		Existing Tree to be Removed Refer to Arborist report	SERVICES	
	Loose Gravel		Existing Tree to be Relocated Refer to Arborist report		Service Sewer
	Rock Ballast		Tree Preservation Zone (TPZ) Refer to Arborist report		Combined Services Easement - Sewer and Water
	Decomposed Granite		Structural Root Zone (SRZ) Refer to Arborist report		Service Gas
	Paving Type 1		Deciduous Trees Refer to Images Board		Service Water
	Paving Type 2		Evergreen Trees Refer to Images Board		Service Power Line
	Paving Type 3		Proposed Trees		Electrical Communication Conduit
	Paving Type 4		Mass Planting - on Grade		Service Light & Power
	Bench Seat (19x)		Mass Planting - on Podium		
	BBQ(1x)		Screen Hedge		
	1200Height Open Palisade Fence		Trellis Clamber to Building Facade		
	2100Height Palisade Fence		Turf		
	1700Height Screen Fencing		Artificial Turf		
	2400Height Paling Fencing		Pergola Structure		
	2400Height Screen Fencing		Water Feature		
	Raised Planter Wall (nom 600 above FFL)		Existing Level to be Retained + EX 88.08		
	1800Height Intertency Screen		Proposed Level + 86.94		
	Retaining Wall		Rock Embankment		
	1800Height Trellis				

© 2018 Site Image Pty Ltd. All rights reserved. This drawing is copyright and shall not be reproduced or copied in any form or by any means electronic or mechanical including photocopying without the written permission of Site Image Pty Ltd. Any services represented or implied, shall be deemed to be provided in accordance with the terms of the contract between Site Image Pty Ltd and the contracting party.

The contractor shall check and verify all work on the drawing work by others before commencing the applicable installation. Any discrepancies are to be reported to the Project Manager or Landscaper Architect prior to commencing work. Do not include in drawings any dimensions not shown that be referred to the Landscaper Architect for confirmation.

Issue	Revision Description	Drawn	Checked	Date
C	Updated Arch. Note, new sheet added	MM	MP	05.08.2018
B	For Town Planning	VUI	MP	08.07.2018
A	For Review	MM/SM	MP	08.07.2018

SITE IMAGE
 LANDSCAPE ARCHITECTS
 475 Wilson Street
 Mount Waverley VIC 3103
 Australia
 Tel: 03 9593 8828
 Email: info@siteimage.com.au
 Site Image (VIC) Pty Ltd
 ABN 52 298 863 473

Client: **JAPARA HEALTHCARE LTD.**

Project: **RESIDENTIAL AGED CARE ACCOM
35-39 REGENT ST, MOUNT WAVERLEY**

Drawing Name: **Title Sheet & Legend**

FOR TOWN PLANNING

Scale: _____

Job Number: **SM15199** Drawing Number: **LP000** Scale: **C**

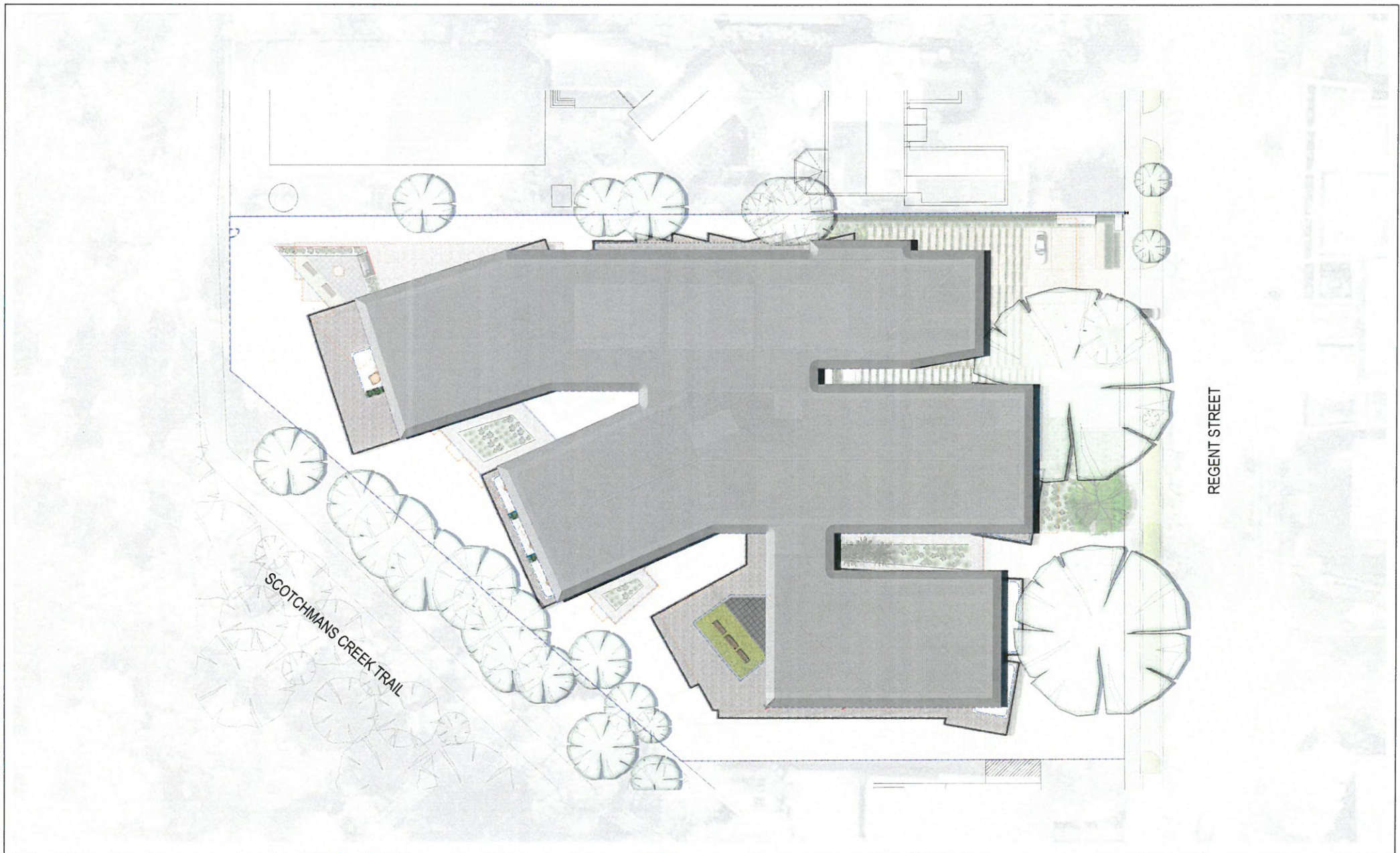

© 2016 Site Image Pty Ltd. All rights reserved. This drawing is copyright and shall not be reproduced or copied in any form or by any means graphic, electronic or mechanical including photocopying, without the written permission of Site Image Pty Ltd. Any format, expression or medium, it is the document for any purpose and is not to be used in violation of the terms of the written agreement between Site Image (NSW) Pty Ltd and the Client.

The contractor shall check over every detail on site (including work by others) before commencing the landscape works. Any discrepancies are to be reported to the Project Manager or Landscape Architect prior to commencing work. Do not scale this drawing. Any required dimensions not shown shall be referred to the Landscape Architect for confirmation.

Rev	Description	Drawn	Checked	Date
1	Issue for Client Review			15/08/2016
2	Issue for Client Review			15/08/2016
3	Issue for Client Review			15/08/2016
4	Issue for Client Review			15/08/2016
5	Issue for Client Review			15/08/2016
6	Issue for Client Review			15/08/2016
7	Issue for Client Review			15/08/2016
8	Issue for Client Review			15/08/2016
9	Issue for Client Review			15/08/2016
10	Issue for Client Review			15/08/2016
11	Issue for Client Review			15/08/2016
12	Issue for Client Review			15/08/2016
13	Issue for Client Review			15/08/2016
14	Issue for Client Review			15/08/2016
15	Issue for Client Review			15/08/2016
16	Issue for Client Review			15/08/2016
17	Issue for Client Review			15/08/2016
18	Issue for Client Review			15/08/2016
19	Issue for Client Review			15/08/2016
20	Issue for Client Review			15/08/2016
21	Issue for Client Review			15/08/2016
22	Issue for Client Review			15/08/2016
23	Issue for Client Review			15/08/2016
24	Issue for Client Review			15/08/2016
25	Issue for Client Review			15/08/2016
26	Issue for Client Review			15/08/2016
27	Issue for Client Review			15/08/2016
28	Issue for Client Review			15/08/2016
29	Issue for Client Review			15/08/2016
30	Issue for Client Review			15/08/2016
31	Issue for Client Review			15/08/2016
32	Issue for Client Review			15/08/2016
33	Issue for Client Review			15/08/2016
34	Issue for Client Review			15/08/2016
35	Issue for Client Review			15/08/2016
36	Issue for Client Review			15/08/2016
37	Issue for Client Review			15/08/2016
38	Issue for Client Review			15/08/2016
39	Issue for Client Review			15/08/2016
40	Issue for Client Review			15/08/2016
41	Issue for Client Review			15/08/2016
42	Issue for Client Review			15/08/2016
43	Issue for Client Review			15/08/2016
44	Issue for Client Review			15/08/2016
45	Issue for Client Review			15/08/2016
46	Issue for Client Review			15/08/2016
47	Issue for Client Review			15/08/2016
48	Issue for Client Review			15/08/2016
49	Issue for Client Review			15/08/2016
50	Issue for Client Review			15/08/2016
51	Issue for Client Review			15/08/2016
52	Issue for Client Review			15/08/2016
53	Issue for Client Review			15/08/2016
54	Issue for Client Review			15/08/2016
55	Issue for Client Review			15/08/2016
56	Issue for Client Review			15/08/2016
57	Issue for Client Review			15/08/2016
58	Issue for Client Review			15/08/2016
59	Issue for Client Review			15/08/2016
60	Issue for Client Review			15/08/2016
61	Issue for Client Review			15/08/2016
62	Issue for Client Review			15/08/2016
63	Issue for Client Review			15/08/2016
64	Issue for Client Review			15/08/2016
65	Issue for Client Review			15/08/2016
66	Issue for Client Review			15/08/2016
67	Issue for Client Review			15/08/2016
68	Issue for Client Review			15/08/2016
69	Issue for Client Review			15/08/2016
70	Issue for Client Review			15/08/2016
71	Issue for Client Review			15/08/2016
72	Issue for Client Review			15/08/2016
73	Issue for Client Review			15/08/2016
74	Issue for Client Review			15/08/2016
75	Issue for Client Review			15/08/2016
76	Issue for Client Review			15/08/2016
77	Issue for Client Review			15/08/2016
78	Issue for Client Review			15/08/2016
79	Issue for Client Review			15/08/2016
80	Issue for Client Review			15/08/2016
81	Issue for Client Review			15/08/2016
82	Issue for Client Review			15/08/2016
83	Issue for Client Review			15/08/2016
84	Issue for Client Review			15/08/2016
85	Issue for Client Review			15/08/2016
86	Issue for Client Review			15/08/2016
87	Issue for Client Review			15/08/2016
88	Issue for Client Review			15/08/2016
89	Issue for Client Review			15/08/2016
90	Issue for Client Review			15/08/2016
91	Issue for Client Review			15/08/2016
92	Issue for Client Review			15/08/2016
93	Issue for Client Review			15/08/2016
94	Issue for Client Review			15/08/2016
95	Issue for Client Review			15/08/2016
96	Issue for Client Review			15/08/2016
97	Issue for Client Review			15/08/2016
98	Issue for Client Review			15/08/2016
99	Issue for Client Review			15/08/2016
100	Issue for Client Review			15/08/2016



SITE IMAGE
 Landscape Architects
 415 Williamstown Road
 Melbourne VIC 3207
 Australia
 Tel: 03 9594 4000
 Fax: 03 9594 4001
 www.siteimage.com.au

Client: **JAPARA HEALTHCARE LTD.**
 Project: **RESIDENTIAL AGED CARE ACCOM
 35-39 REGENT ST, MOUNT WAVERLEY**

Drawing Name: **Site Plan**
 FOR TOWN PLANNING
 Scale: **1:200 @ A1**
 Job Number: **SM15199**
 Drawing Number: **LP001**
 Issue: **C**

EXISTING TREE SCHEDULE 35-39 REGENT STREET

CODE	Botanical Name	Common Name	Type	Height x Width (m)	TPZ (m radius)	SRZ (m radius)	Status
T1	<i>Melaleuca linearifolia</i>	Snow in Summer	Native	4 x 6	5.0	2.3	Remove
T2	<i>Ulmus glabra</i> 'Lutescens'	Golden Wych Elm	Exotic	5 x 4	1.6	1.5	Remove
T3	<i>Fraxinus angustifolia</i> ssp. <i>oxycarpa</i> 'Raywood'	Narrow-leaved Ash	Exotic	9 x 8	3.2	1.9	Retain
T4	<i>Eucalyptus melliodora</i>	Yellow Box	Native	27 x 23	10.7	3.4	Retain
T5	<i>Xcupressocyparis-leylandii</i> 'Leighton Green'	Leighton Green - Leyland Cypress	Exotic	15 x 9	4.3	2.5	Remove
T6	<i>Xcupressocyparis-leylandii</i> 'Leighton Green'	Leighton Green - Leyland Cypress	Exotic	11 x 5	2.5	2.0	Remove
T7	<i>Pinus radiata</i>	Monterey Pine	Exotic	18 x 11	7.6	2.9	Retain
T8	<i>Pinus radiata</i>	Monterey Pine	Exotic	16 x 17	11.5	4.0	Retain
T9	<i>Ulmus glabra</i> 'Lutescens'	Golden Wych Elm	Exotic	9 x 9	3.8	2.5	Remove
T10	<i>Pittosporum tenuifolium</i>	Kohuhu	Exotic	8 x 5	2.0	1.6	Remove
T11	<i>Ligustrum lucidum</i>	Shining Privet	Exotic	9 x 9	3.6	2.0	Remove
T12	<i>Alnus acuminata</i> subsp. <i>glabrata</i>	Evergreen Alder	Exotic	11 x 4	2.9	2.0	Remove
T13	<i>Alnus acuminata</i> subsp. <i>glabrata</i>	Evergreen Alder	Exotic	15 x 12	7.7	3.0	Remove
T14	<i>Acer palmatum</i>	Japanese Maple	Exotic	4 x 4	2.0	1.9	Remove
T15	<i>Betula pendula</i>	Silver Birch	Exotic	7 x 5	2.1	1.9	Remove
T16	Unknown species	Unknown species	Exotic	8 x 7	3.1	2.1	Remove
T17	<i>Coprosma repens</i>	Mirror Bush	Exotic	5 x 8	4.1	2.3	Remove
T18	<i>Pittosporum eugenioides</i> 'Variegatum'	Variiegated Tarata	Exotic	10 x 6	3.0	2.1	Remove
T19	<i>Pittosporum eugenioides</i> 'Variegatum'	Variiegated Tarata	Exotic	8 x 5	2.6	2.0	Remove
T20	<i>Pittosporum eugenioides</i> 'Variegatum'	Variiegated Tarata	Exotic	5 x 4	2.0	1.9	Remove
T21	<i>Pittosporum eugenioides</i> 'Variegatum'	Variiegated Tarata	Exotic	7 x 5	2.6	2.0	Remove
T22	<i>Ulmus procera</i>	English Elm	Exotic	13 x 10	2.6	2.1	Remove
T23	<i>Washingtonia filifera</i>	California Palm	Palm	8 x 3	5.4	2.8	Relocate
T24	<i>Washingtonia filifera</i>	California Palm	Palm	10 x 4	6.6	3.0	Relocate
T25	<i>Pinus radiata</i>	Monterey Pine	Exotic	24 x 24	16.4	3.8	Remove
T26	<i>Melaleuca armillaris</i>	Bracelet Honey Myrtle	Native	9 x 9	3.2	2.3	Remove
T27	<i>Lophostemon confertus</i>	Brush Box	Native	14 x 7	4.2	2.4	Retain
T28	<i>Ficus rubiginosa</i> 'Variegata'	Variiegated Port Jackson Fig	Native	12 x 8	5.5	2.5	Remove
T29	<i>Syagrus romanzoffiana</i>	Queen Palm	Palm	11 x 6	3.2	2.1	Relocate
T30	<i>Syagrus romanzoffiana</i>	Queen Palm	Palm	11 x 6	3.1	2.1	Relocate
T31	<i>Pittosporum eugenioides</i> 'Variegatum'	Variiegated Tarata	Exotic	10 x 7	Not Available	Not Available	Retain
T32	<i>Pittosporum eugenioides</i> 'Variegatum'	Variiegated Tarata	Exotic	10 x 8	Not Available	Not Available	Retain
T33	<i>Hakea salicifolia</i>	Willow-leaved Hakea	Native	6 x 4	Not Available	Not Available	Retain
T34	<i>Acer negundo</i>	Box Elder	Exotic	13 x 9	2.9	2.1	Remove
T35	<i>Corymbia ficifolia</i>	Red-flowering Gum	Native	4 x 4	2.9	2.0	Retain
T36	<i>Acacia melanoxylon</i>	Blackwood	Native	3 x 2	2.0	1.5	Remove
T37	<i>Acacia melanoxylon</i>	Blackwood	Native	2 x 1	2.0	1.5	Retain
T38	<i>Corymbia citriodora</i>	Lemon-scented Gum	Native	20 x 17	7.3	2.9	Retain
T39	<i>Acacia species</i>	Wattle Tree	Native	5 x 6	2.3	2.0	Remove

CODE	Botanical Name	Common Name	Type	Height x Width (m)	TPZ (m radius)	SRZ (m radius)	Status
T40	<i>Eucalyptus melliodora</i>	Yellow Box	Native	18 x 13	7.4	2.9	Remove
T41	<i>Fraxinus excelsior</i> 'Aurea'	European Golden Ash	Exotic	5 x 8	2.7	2.1	Remove
T42	<i>Acacia meamsii</i>	Late Black Wattle	Native	13 x 12	4.8	2.5	Retain
T43	<i>Acacia meamsii</i>	Late Black Wattle	Native	14 x 11	4.6	2.5	Retain
T44	<i>Acacia meamsii</i>	Late Black Wattle	Native	14 x 7	3.2	2.1	Retain
T45	<i>Acacia meamsii</i>	Late Black Wattle	Native	13 x 8	3.5	2.2	Retain
T46	<i>Acacia meamsii</i>	Late Black Wattle	Native	10 x 6	2.4	1.8	Retain
T47	<i>Acacia melanoxylon</i>	Blackwood	Native	13 x 8	3.4	2.2	Retain
T48	<i>Prunus subhirtella</i> 'Pendula'	Weeping Cherry	Exotic	3 x 5	3.4	2.0	Retain
T49	<i>Hakea salicifolia</i> 'Gold Medal'	Willow-leaved Hakea	Native	4 x 4	2.0	1.8	Retain
T50	<i>Melaleuca linearifolia</i>	Snow in Summer	Native	4 x 6	5.4	2.4	Remove
Tree Group 1	<i>Syagrus romanzoffiana</i>	Queen Palm	Palm	11 x 5	3.1	2.5	Relocate
Tree Group 2	<i>Pittosporum eugenioides</i> 'Variegatum'	Variiegated Tarata	Exotic	6 x 4	2.0	1.9	Remove
Tree Group 3	<i>Syagrus romanzoffiana</i>	Queen Palm	Palm	9 x 4	2.2	1.9	Relocate
Tree Group 4	<i>Xcupressocyparis-leylandii</i> 'Leighton Green'	Leighton Green - Leyland Cypress	Exotic	14 x 8	4.4	Not Available	Retain

NOTE: ON TREES T4 & T1* (As per Arborist's recommendations)

The removal of the adjacent Pine trees (T7 & T8) would be good for the health of the Yellow Box tree (T4) as there will be less root competition and additional soil availability.

Existing soil grades within the TPZs of both trees are to be retained the soil could be battered down (outside the TPZs) between the two trees to match the differing soil grades. Some fill is likely to be required once the driveways are removed. The fill should be of a free draining mix to allow for continued movement of air and water.

© 2018 Site Image (VIC) Pty Ltd. All rights reserved. This drawing is copyright and shall not be reproduced or copied in any form or by any means (graphic, electronic or mechanical including photocopying) without the written permission of Site Image Pty Ltd. Any license, expressed or implied, to use this document for any purpose what is over is restricted to the terms of the written agreement between Site Image (VIC) Pty Ltd and the instructing party.

The contractor shall check and verify all work on this drawing prior to commencing work. Any discrepancies are to be reported to the Project Manager or Landscape Architect prior to commencing work. Do not scale the drawing. Any required dimensions and details shall be referred to the Landscape Architect for confirmation.

Issue	Revision	Description	Drawn	Check	Date
B	For Town Planning		VM	MP	28.07.2018
A	For Review		VM/SR	MP	06.07.2018

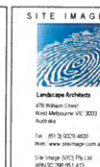

Client:
JAPARA HEALTHCARE LTD.

Project:
**RESIDENTIAL AGED CARE ACCOM
35-39 REGENT ST, MOUNT WAVERLEY**

Drawing Name:
Existing Tree Schedule

FOR TOWN PLANNING

Scale:
SM15199

Drawing Number:
LP002

Issue:
B

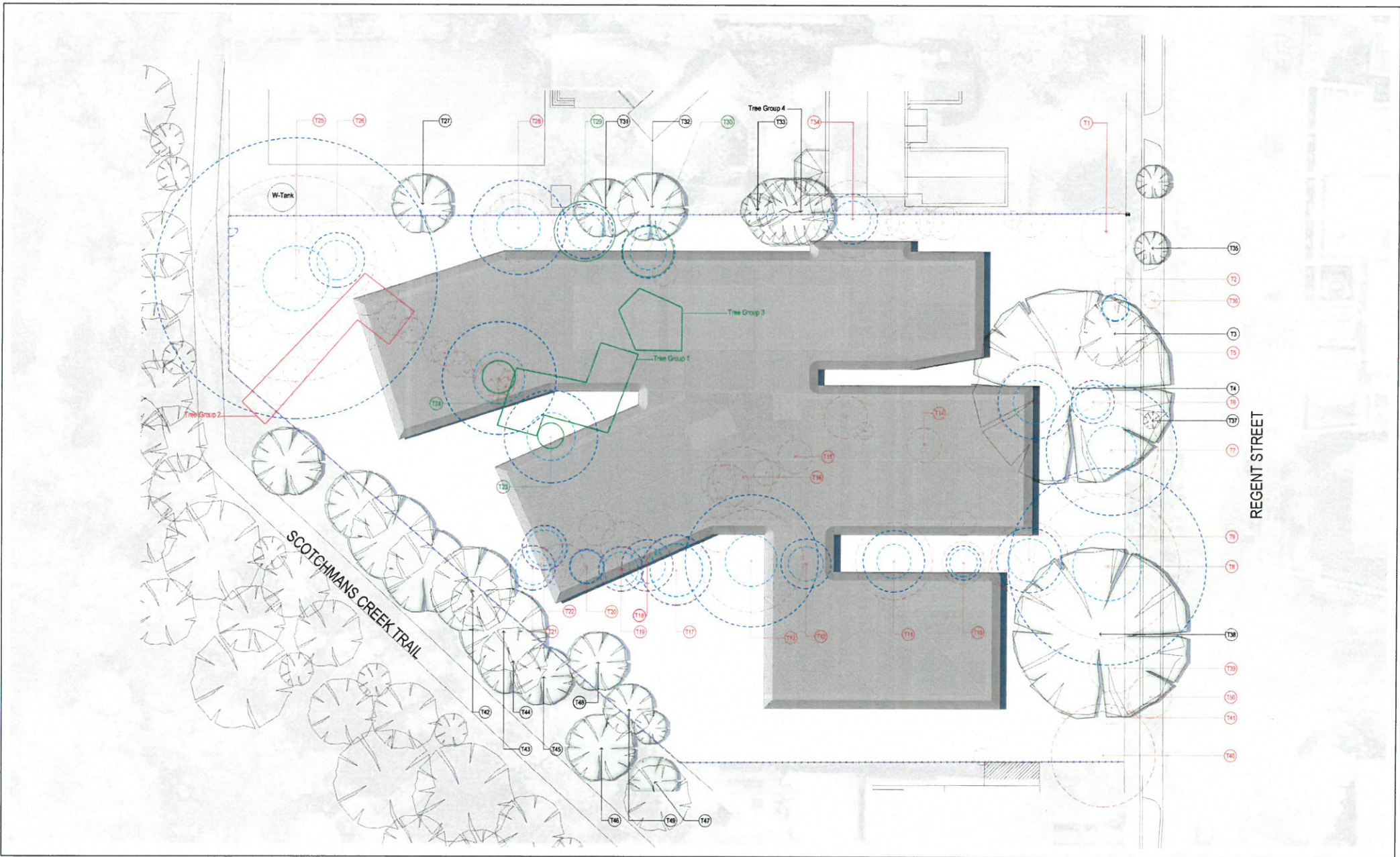

© 2016 Site Image (VIC) Pty Ltd ABN 62 298 661 413 All rights reserved. This drawing is copyright and shall not be reproduced or copied in any form or by any means graphic, electronic or mechanical including photocopying, scanning or otherwise without the written permission of Site Image Pty Ltd. Any format, expression or medium, to use this document for any purpose other than as intended is the terms of the written agreement between Site Image (VIC) Pty Ltd and the intending party.

The contractor shall check and verify all work on site (including work by others) before commencing the landscape installation. Any discrepancies are to be reported to the Project Manager or Landscape Architect prior to commencing work. Do not scale this drawing. Any regular dimensions not shown shall be referred to the Landscape Architect for confirmation.

Rev	Description	By	Check	Date
1	Issue for Approval	MP	MP	05.08.2016
2	For Town Planning	MP	MP	08.01.2016
3	Final Review	MP	MP	16.07.2016
4	Issue for Construction	MP	MP	16.07.2016

- Existing Trees to be Retained
Refer to Arborist report
- Existing Trees to be Removed
Refer to Arborist report
- Structural Root Zone (SRZ)
Refer to Arborist report
- Tree Preservation Zone (TPZ)
Refer to Arborist report
- Existing Trees to be Relocated
Refer to Arborist report



SITE IMAGE

Landscape Architects
413 Willetton Road
Mount Waverley VIC 3207
Australia

Tel: 03 9238 4822
www.siteimage.com.au
Site Image (VIC) Pty Ltd
ABN 62 298 661 413

Client: **JAPARA HEALTHCARE LTD.**

Project: **RESIDENTIAL AGED CARE ACCOM
35-39 REGENT ST, MOUNT WAVERLEY**

Drawing Name: **Existing Tree Plan**

FOR TOWN PLANNING

Scale: **1:200 @ A1**

Job Number: **SM15199**

Drawing Number: **LP003**

Rev: **C**

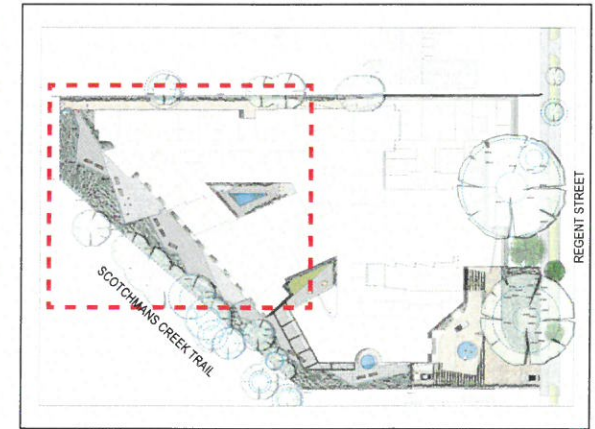
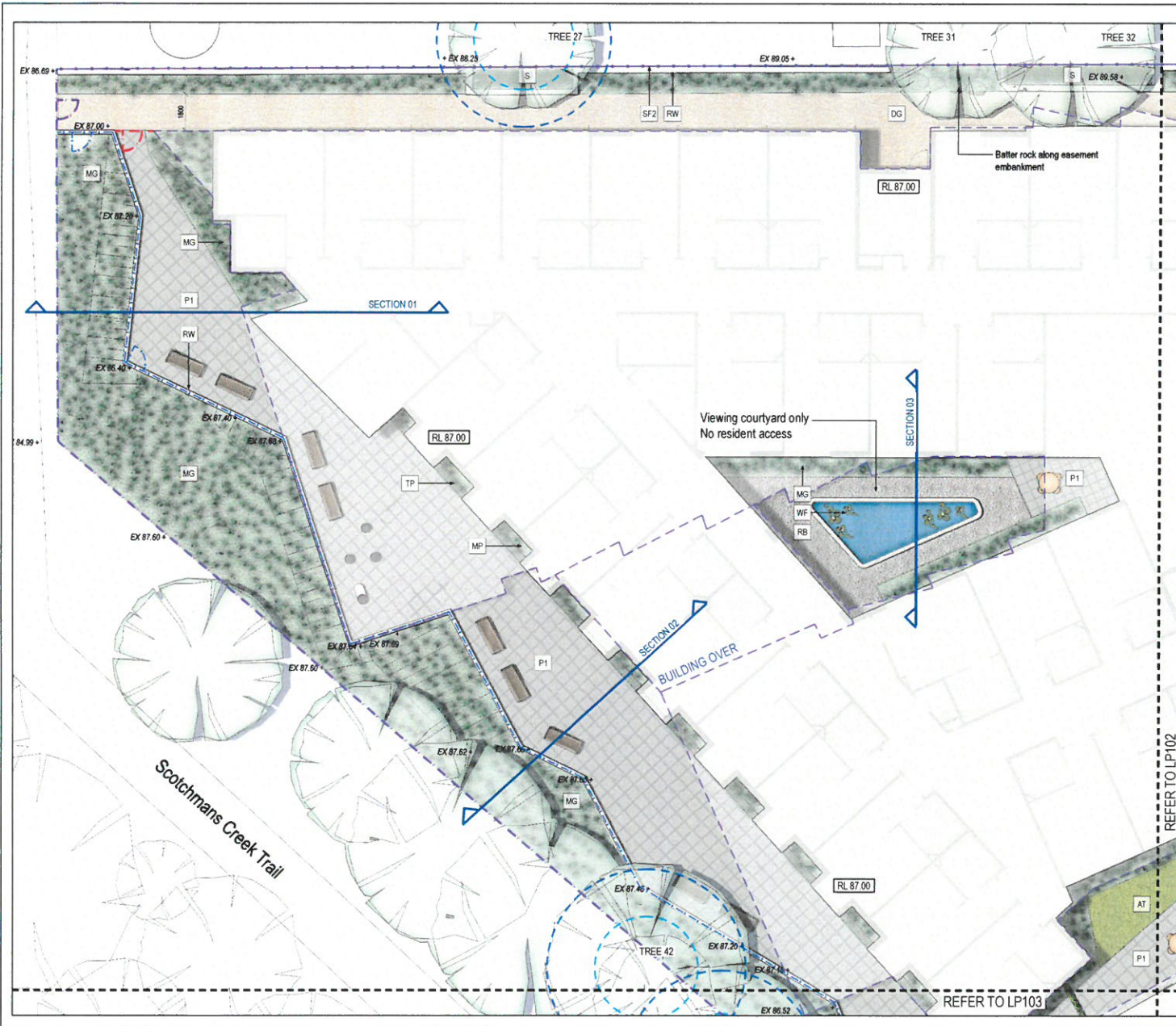

GROUND FLOOR 01
NOT TO SCALE

Botanical Name	Common Name
Residential Courtyard Planting	
<i>Camellia sasanqua</i>	Small-leaved Camellia
<i>Choisya ternata</i>	Mexican Orange Blossom
<i>Gardenia augusta</i>	Gardenia
<i>Liriope muscari</i>	Lily Turf
<i>Murraya paniculata</i>	Mock Orange
<i>Pandorea jasminoides</i>	Bower Vine
Perimeter Planting to Scotchmans Creek	
<i>Allocasuarina littoralis</i>	Black Sheoak
<i>Banksia marginata</i>	Silver Banksia
<i>Melaleuca ericifolia</i>	Swamp Paperbark
<i>Hardenbergia violacea</i>	Native Violet
<i>Hibbertia scandens</i>	Golden Guinea Vine
<i>Isoplepis nodosa</i>	Knobby Club-Rush
<i>Kennedia prostrata</i>	Running Postman
<i>Poa labillardieri</i>	Common Tussock Grass
<i>Rytidosperma</i> sp.	Wallaby Grass
Trellis Planting	
<i>Dianella caerulea</i>	Blue Flax Lily
<i>Parthenocissus quinquefolia</i>	Virginia Creeper

© 2016 Site Image (VIC) Pty. Ltd. All rights reserved. This drawing is copyright and shall not be reproduced or copied in any form or by any means (graphic, electronic or mechanical) including photocopying, without the written permission of Site Image Pty. Ltd. Any license, expressed or implied, to use this document for any purpose other than as intended is prohibited in the absence of a written agreement between Site Image (VIC) Pty. Ltd. and the recipient party.

The contractor shall check over only all work on site (including work by others) before commencing the landscape installation. Any discrepancies are to be reported to the Project Manager or Landscape Architect prior to commencing work. Do not make this drawing. Any required dimensions not shown shall be referred to the Landscape Architect for confirmation.

Rev	Description	Date	By	Check	Date
1	Issue for Tender	15/08/2016	MP	MP	15/08/2016
2	Issue for Tender	16/08/2016	MP	MP	16/08/2016
3	Issue for Tender	16/08/2016	MP	MP	16/08/2016
4	Issue for Tender	16/08/2016	MP	MP	16/08/2016
5	Issue for Tender	16/08/2016	MP	MP	16/08/2016
6	Issue for Tender	16/08/2016	MP	MP	16/08/2016
7	Issue for Tender	16/08/2016	MP	MP	16/08/2016
8	Issue for Tender	16/08/2016	MP	MP	16/08/2016
9	Issue for Tender	16/08/2016	MP	MP	16/08/2016
10	Issue for Tender	16/08/2016	MP	MP	16/08/2016
11	Issue for Tender	16/08/2016	MP	MP	16/08/2016
12	Issue for Tender	16/08/2016	MP	MP	16/08/2016
13	Issue for Tender	16/08/2016	MP	MP	16/08/2016
14	Issue for Tender	16/08/2016	MP	MP	16/08/2016
15	Issue for Tender	16/08/2016	MP	MP	16/08/2016
16	Issue for Tender	16/08/2016	MP	MP	16/08/2016
17	Issue for Tender	16/08/2016	MP	MP	16/08/2016
18	Issue for Tender	16/08/2016	MP	MP	16/08/2016
19	Issue for Tender	16/08/2016	MP	MP	16/08/2016
20	Issue for Tender	16/08/2016	MP	MP	16/08/2016



SITE IMAGE
Landscape Architects
413 Collyer Quay
Melbourne VIC 3002
Australia
Tel: (61) 3 9238 4222
www.siteimage.com.au

Client:
JAPARA HEALTHCARE LTD.

Project:
**RESIDENTIAL AGED CARE ACCOM
35-39 REGENT ST, MOUNT WAVERLEY**

Drawing Name:
Landscape Plan - Ground Floor 01

FOR TOWN PLANNING

Scale: 1:100 @ A1

Job Number: SM15199
Drawing Number: LP101

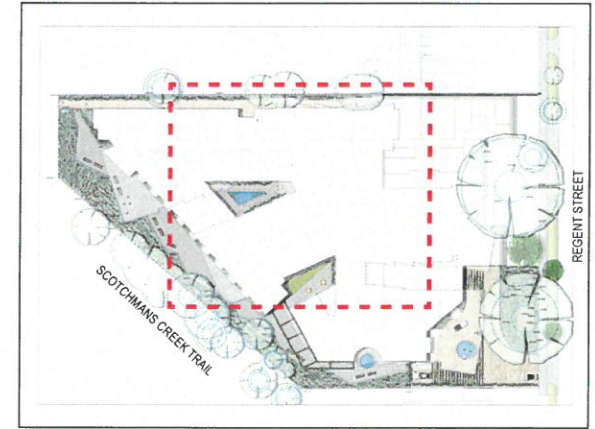
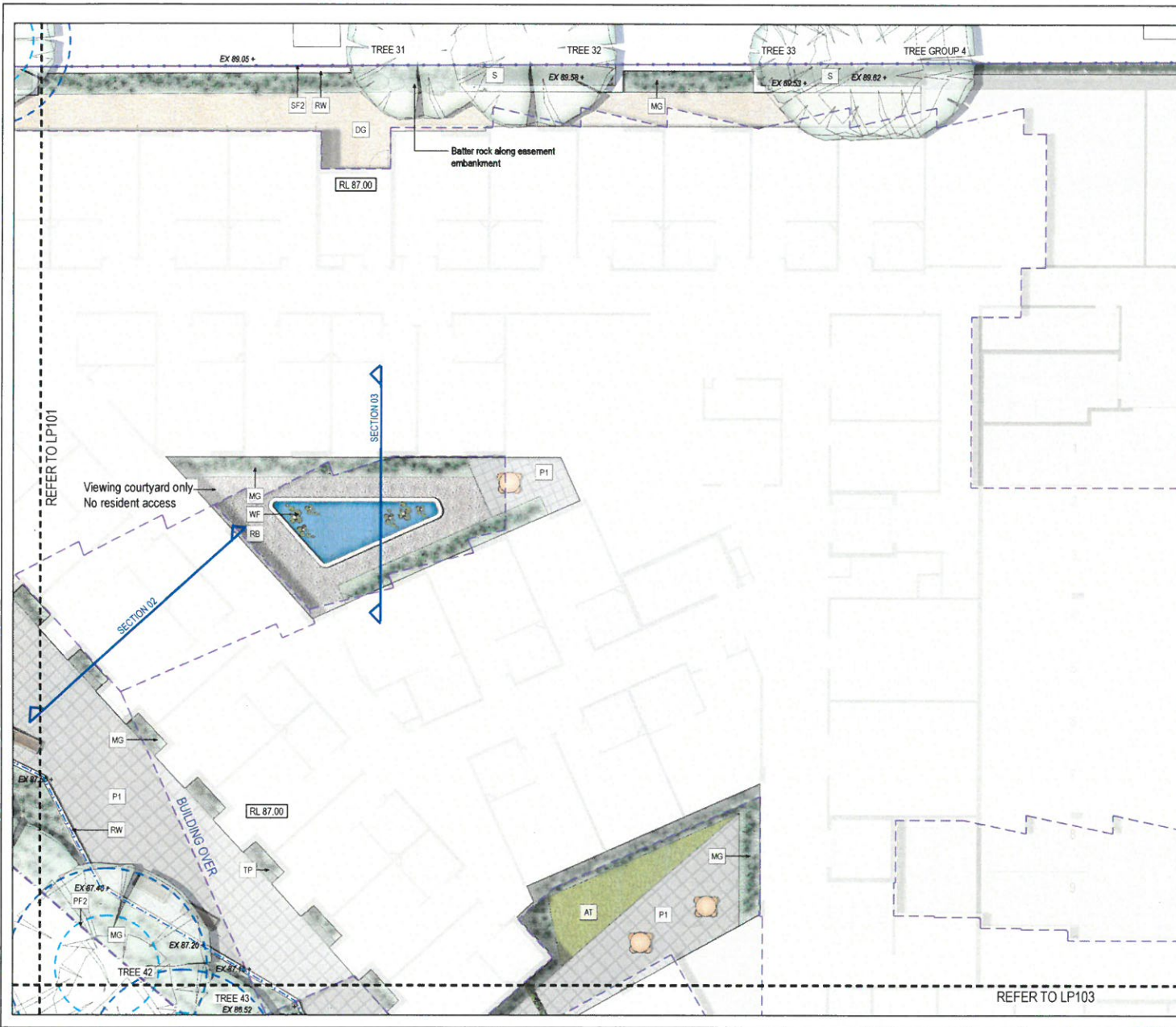

GROUND FLOOR
NOT TO SCALE

Botanical Name	Common Name
Residential Courtyard Planting	
<i>Camellia sasanqua</i>	Small-leaved Camellia
<i>Choisya ternata</i>	Mexican Orange Blossom
<i>Gardenia augusta</i>	Gardenia
<i>Liriope muscari</i>	Lily Turf
<i>Murraya paniculata</i>	Mock Orange
<i>Pandorea jasminoides</i>	Bower Vine
Perimeter Planting to Scotchmans Creek	
<i>Allocasuarina littoralis</i>	Black Sheoak
<i>Banksia marginata</i>	Silver Banksia
<i>Melaleuca ericifolia</i>	Swamp Paperbark
<i>Hardenbergia violacea</i>	Native Violet
<i>Hibbertia scandens</i>	Golden Guinea Vine
<i>Isoplepis nodosa</i>	Knobby Club-Rush
<i>Kennedia prostrata</i>	Running Postman
<i>Poa labillardieri</i>	Common Tussock Grass
<i>Rytidosperma sp.</i>	Wallaby Grass
Screen Planting to Neighbouring Dwellings	
<i>Elaeocarpus reticulatus</i>	Blueberry Ash
<i>Syzygium paniculatum</i>	Lilly Pilly

© 2016 Site Image (Pty) Ltd ABN 62 298 851 413 All rights reserved. This drawing is copyright and shall not be reproduced or copied in any form or by any means graphic, electronic or mechanical including photocopying without the written permission of Site Image Pty Ltd. Any format, expressed or implied, is use this document for any purpose what so ever is prohibited in the terms of the written agreement between Site Image (Pty) Ltd and the Intending user.

The contractor shall check and verify all work on site (including work by others) before commencing the landscape installation. Any discrepancies are to be reported to the Project Manager or Landscape Architect prior to commencing work. Do not scale this drawing. Any required dimensions not shown shall be submitted to the Landscape Architect for confirmation.

Issue	Revision	Description	Drawn	Check	Date
	1	Issue for Tender			05/08/2016
	2	Final Plan			08/07/2016
	3	Final Review			18/07/2016



SITE IMAGE
Landscape Architects
415 William Road
West Melbourne VIC 3002
Australia
Tel: (03) 92944033
Email: info@siteimage.com.au
200 Images (Pty) Ltd
ABN 62 298 851 413

Client:
JAPARA HEALTHCARE LTD.

Project:
**RESIDENTIAL AGED CARE ACCOM
35-39 REGENT ST, MOUNT WAVERLEY**

Drawing Name:
Landscape Plan - Ground Floor 02

FOR TOWN PLANNING

Scale: 1:100 @ A1

Job Number: SM15199
Drawing Number: LP102
Issue: C

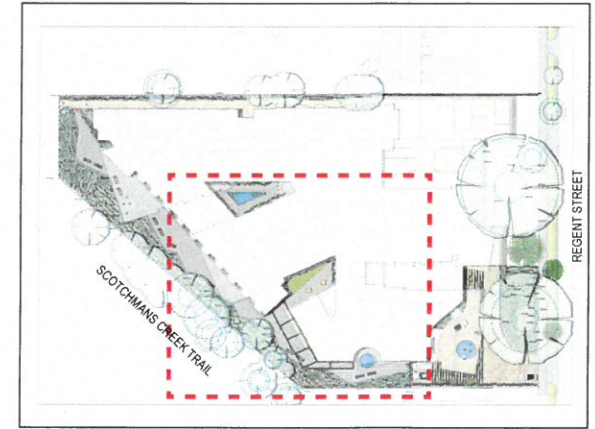
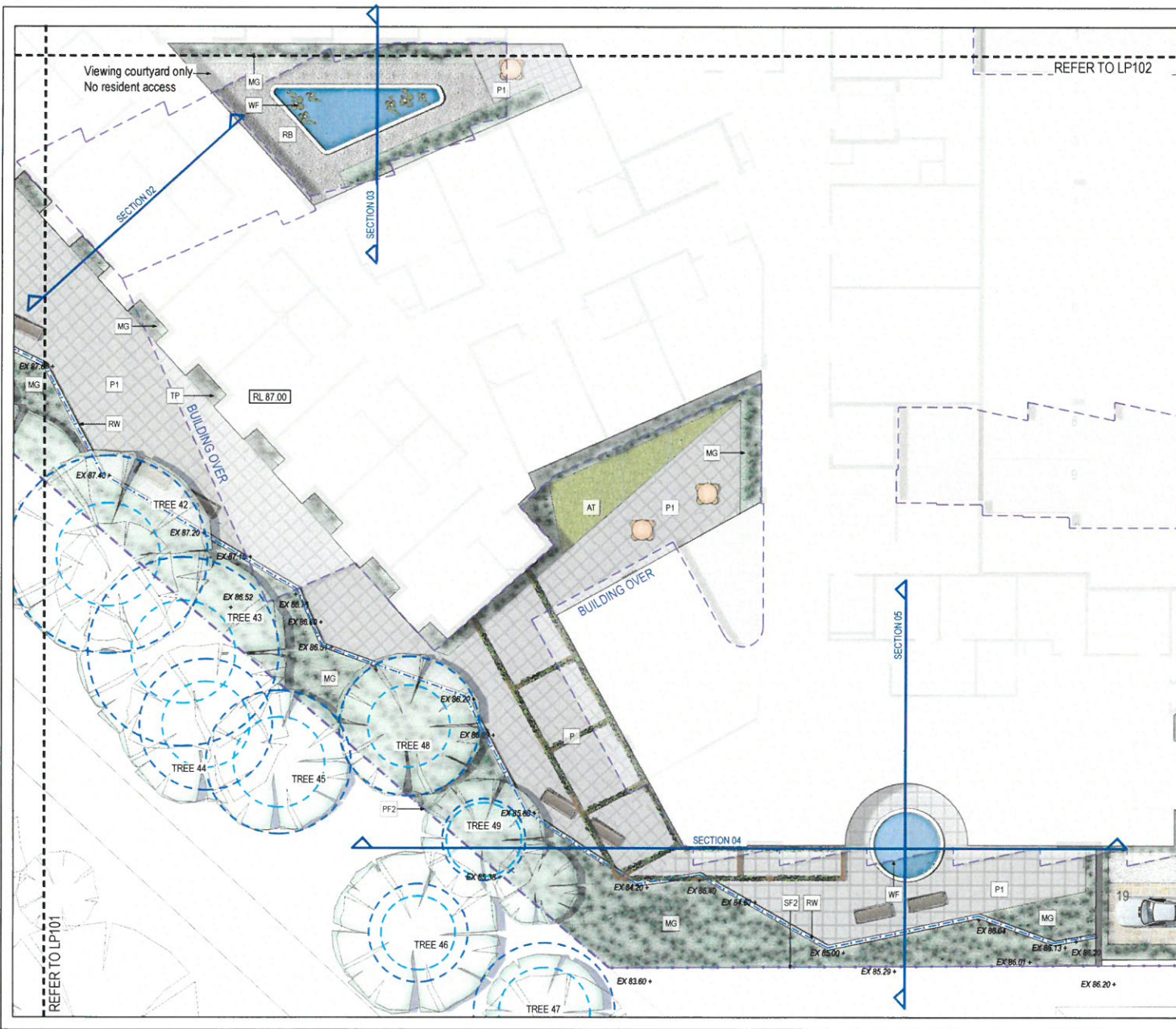

GROUND FLOOR
NOT TO SCALE

Botanical Name	Common Name
Residential Courtyard Planting	
<i>Camellia sasanqua</i>	Small-leaved Camellia
<i>Choisya ternata</i>	Mexican Orange Blossom
<i>Gardenia augusta</i>	Gardenia
<i>Liriope muscari</i>	Lily Turf
<i>Murraya paniculata</i>	Mock Orange
<i>Pandorea jasminoides</i>	Bower Vine
Perimeter Planting to Scotchmans Creek	
<i>Allocasuarina littoralis</i>	Black Sheoak
<i>Banksia marginata</i>	Silver Banksia
<i>Melaleuca ericifolia</i>	Swamp Paperbark
<i>Hardenbergia violacea</i>	Native Violet
<i>Hibbertia scandens</i>	Golden Guinea Vine
<i>Isoplepis nodosa</i>	Knobby Club-Rush
<i>Kennedia prostrata</i>	Running Postman
<i>Poa labillardieri</i>	Common Tussock Grass
<i>Rytidosperma sp.</i>	Wallaby Grass

© 2016 Site Image Pty Ltd ABN 62 298 651 413 All Rights reserved. This drawing is copyright and shall not be reproduced or copied in any form or by any means (graphic, electronic or mechanical) including photocopying, without the written permission of Site Image Pty Ltd. Any Rights, expressed or implied, to use this document for any purpose whatsoever is hereby disclaimed in the terms of the written agreement between Site Image (NSW) Pty Ltd and the Issuing Party.

The contractor shall check and verify all work on site (including work by others) before commencing the landscape installation. Any discrepancies are to be reported to the Project Manager or Landscape Architect prior to commencing work. Do not scale this drawing. Any regular dimensions not shown shall be referred to the Landscape Architect for confirmation.

Rev	Description	By	Check	Date
1	Issue for Tender	SM	SM	08/08/2016
2	Final Plan	SM	SM	08/07/2016
3	Final Review	SM	SM	08/07/2016

19

19

SITE IMAGE

Landscape Architects
119 Hill Street
Melbourne VIC 3002
Australia

Tel: (61) 3 9258 4633
Fax: (61) 3 9258 4634
Email: info@siteimage.com.au

Client:
JAPARA HEALTHCARE LTD.

Project:
**RESIDENTIAL AGED CARE ACCOM
35-39 REGENT ST, MOUNT WAVERLEY**

Drawing Name:
Landscape Plan - Ground Floor 03

Scale:
1:100 @ A1

For TOWN PLANNING

Drawn: SM15199
Check: [Blank]
Date: [Blank]

Drawing Number:
LP103

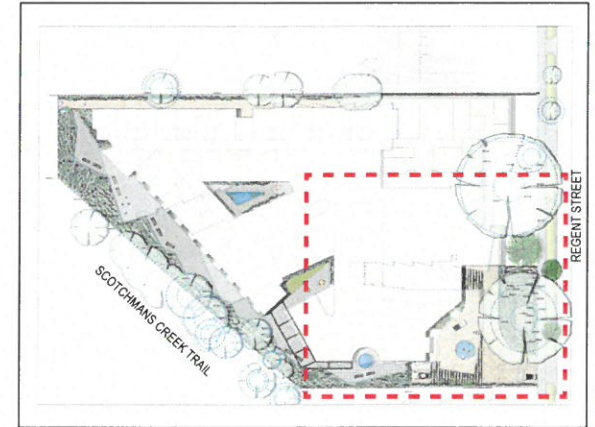
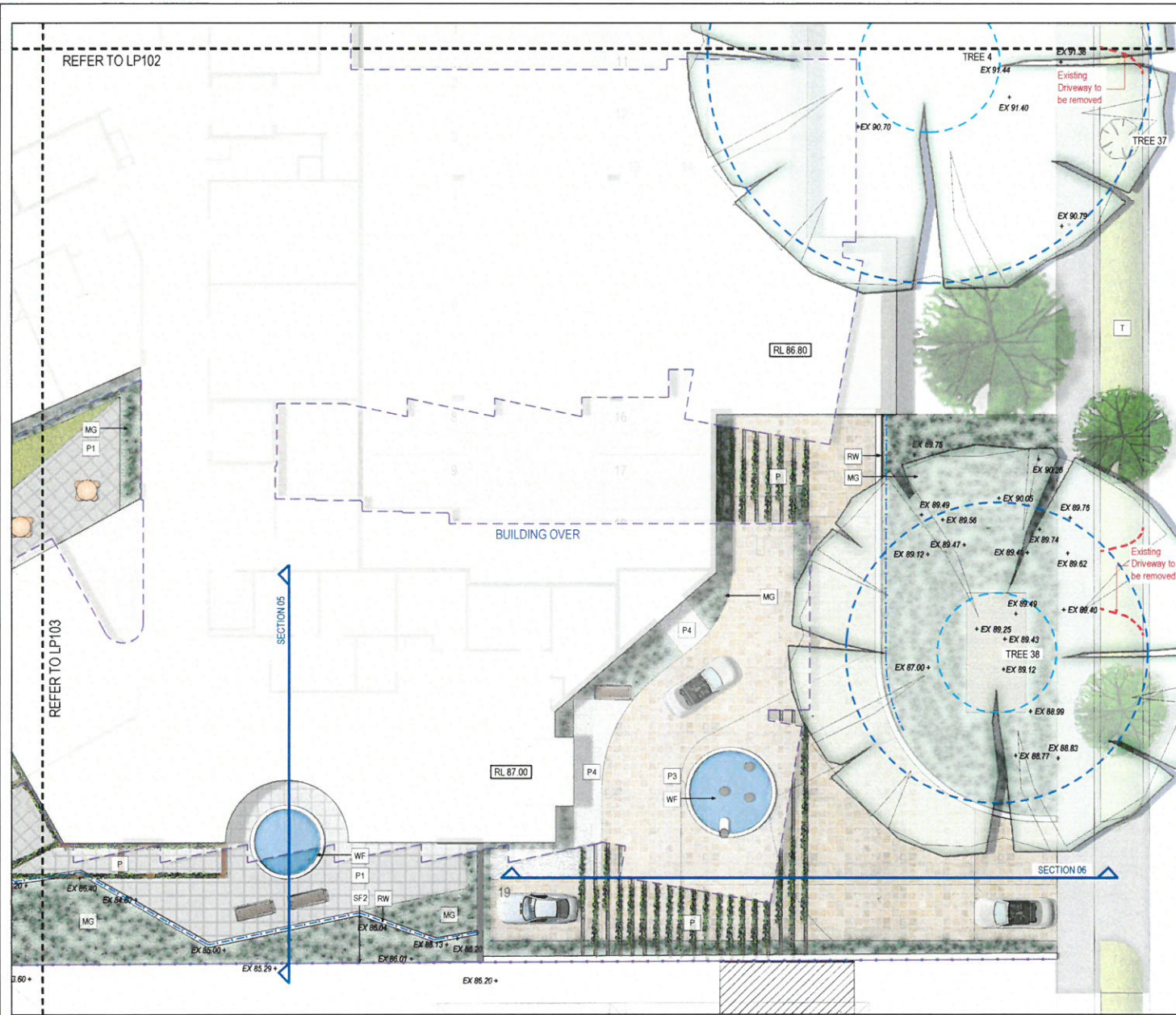

GROUND FLOOR
NOT TO SCALE

Botanical Name	Common Name
Entry Forecourt	
<i>Gardenia augusta</i>	Gardenia
<i>Arthropodium sp.</i>	New Zealand Rock Lily
<i>Liriope muscari</i>	Lily Turf
<i>Wisteria sinensis</i>	Wisteria
Screen Planting to Neighbouring Dwellings	
<i>Elaeocarpus reticulatus</i>	Blueberry Ash
<i>Syzygium paniculatum</i>	Lilly Pilly
Street Frontage	
<i>Doryanthes excelsa</i>	Gynea Lily
<i>Westringia fruticosa</i>	Native Rosemary
<i>Trachelospermum jasminoides</i>	Star Jasmine
<i>Hardenbergia violacea</i>	Happy Wanderer
<i>Camellia sasanqua</i>	Small Leaf Camellia
<i>Eucalyptus melliodora</i>	Yellow Box

© 2016 Site Image Pty Ltd ABN 62 296 851 413 All rights reserved. This drawing is copyright and shall not be reproduced or copied in any manner graphic, electronic or mechanical including photocopying without the written permission of Site Image Pty Ltd. Any further expression or product to use this document for any purpose shall be made in accordance with the terms of the written agreement between Site Image Pty Ltd and the receiving party.

The contractor shall check and verify all work on site (including work by others) before commencing the landscape installation. Any discrepancies are to be reported to the Project Manager or Landscape Architect prior to commencing work. Do not make the drawing. Any required dimensions not shown shall be referred to the Landscape Architect for confirmation.

Rev	Description	By	Check	Date
1	Issue for Tender	MM	MM	28/06/2016
2	Issue for Tender	MM	MM	28/06/2016
3	Issue for Tender	MM	MM	28/06/2016
4	Issue for Tender	MM	MM	28/06/2016
5	Issue for Tender	MM	MM	28/06/2016
6	Issue for Tender	MM	MM	28/06/2016
7	Issue for Tender	MM	MM	28/06/2016
8	Issue for Tender	MM	MM	28/06/2016
9	Issue for Tender	MM	MM	28/06/2016
10	Issue for Tender	MM	MM	28/06/2016
11	Issue for Tender	MM	MM	28/06/2016
12	Issue for Tender	MM	MM	28/06/2016
13	Issue for Tender	MM	MM	28/06/2016
14	Issue for Tender	MM	MM	28/06/2016
15	Issue for Tender	MM	MM	28/06/2016
16	Issue for Tender	MM	MM	28/06/2016
17	Issue for Tender	MM	MM	28/06/2016
18	Issue for Tender	MM	MM	28/06/2016
19	Issue for Tender	MM	MM	28/06/2016
20	Issue for Tender	MM	MM	28/06/2016
21	Issue for Tender	MM	MM	28/06/2016
22	Issue for Tender	MM	MM	28/06/2016
23	Issue for Tender	MM	MM	28/06/2016
24	Issue for Tender	MM	MM	28/06/2016
25	Issue for Tender	MM	MM	28/06/2016
26	Issue for Tender	MM	MM	28/06/2016
27	Issue for Tender	MM	MM	28/06/2016
28	Issue for Tender	MM	MM	28/06/2016
29	Issue for Tender	MM	MM	28/06/2016
30	Issue for Tender	MM	MM	28/06/2016
31	Issue for Tender	MM	MM	28/06/2016
32	Issue for Tender	MM	MM	28/06/2016
33	Issue for Tender	MM	MM	28/06/2016
34	Issue for Tender	MM	MM	28/06/2016
35	Issue for Tender	MM	MM	28/06/2016
36	Issue for Tender	MM	MM	28/06/2016
37	Issue for Tender	MM	MM	28/06/2016
38	Issue for Tender	MM	MM	28/06/2016
39	Issue for Tender	MM	MM	28/06/2016
40	Issue for Tender	MM	MM	28/06/2016
41	Issue for Tender	MM	MM	28/06/2016
42	Issue for Tender	MM	MM	28/06/2016
43	Issue for Tender	MM	MM	28/06/2016
44	Issue for Tender	MM	MM	28/06/2016
45	Issue for Tender	MM	MM	28/06/2016
46	Issue for Tender	MM	MM	28/06/2016
47	Issue for Tender	MM	MM	28/06/2016
48	Issue for Tender	MM	MM	28/06/2016
49	Issue for Tender	MM	MM	28/06/2016
50	Issue for Tender	MM	MM	28/06/2016
51	Issue for Tender	MM	MM	28/06/2016
52	Issue for Tender	MM	MM	28/06/2016
53	Issue for Tender	MM	MM	28/06/2016
54	Issue for Tender	MM	MM	28/06/2016
55	Issue for Tender	MM	MM	28/06/2016
56	Issue for Tender	MM	MM	28/06/2016
57	Issue for Tender	MM	MM	28/06/2016
58	Issue for Tender	MM	MM	28/06/2016
59	Issue for Tender	MM	MM	28/06/2016
60	Issue for Tender	MM	MM	28/06/2016
61	Issue for Tender	MM	MM	28/06/2016
62	Issue for Tender	MM	MM	28/06/2016
63	Issue for Tender	MM	MM	28/06/2016
64	Issue for Tender	MM	MM	28/06/2016
65	Issue for Tender	MM	MM	28/06/2016
66	Issue for Tender	MM	MM	28/06/2016
67	Issue for Tender	MM	MM	28/06/2016
68	Issue for Tender	MM	MM	28/06/2016
69	Issue for Tender	MM	MM	28/06/2016
70	Issue for Tender	MM	MM	28/06/2016
71	Issue for Tender	MM	MM	28/06/2016
72	Issue for Tender	MM	MM	28/06/2016
73	Issue for Tender	MM	MM	28/06/2016
74	Issue for Tender	MM	MM	28/06/2016
75	Issue for Tender	MM	MM	28/06/2016
76	Issue for Tender	MM	MM	28/06/2016
77	Issue for Tender	MM	MM	28/06/2016
78	Issue for Tender	MM	MM	28/06/2016
79	Issue for Tender	MM	MM	28/06/2016
80	Issue for Tender	MM	MM	28/06/2016
81	Issue for Tender	MM	MM	28/06/2016
82	Issue for Tender	MM	MM	28/06/2016
83	Issue for Tender	MM	MM	28/06/2016
84	Issue for Tender	MM	MM	28/06/2016
85	Issue for Tender	MM	MM	28/06/2016
86	Issue for Tender	MM	MM	28/06/2016
87	Issue for Tender	MM	MM	28/06/2016
88	Issue for Tender	MM	MM	28/06/2016
89	Issue for Tender	MM	MM	28/06/2016
90	Issue for Tender	MM	MM	28/06/2016
91	Issue for Tender	MM	MM	28/06/2016
92	Issue for Tender	MM	MM	28/06/2016
93	Issue for Tender	MM	MM	28/06/2016
94	Issue for Tender	MM	MM	28/06/2016
95	Issue for Tender	MM	MM	28/06/2016
96	Issue for Tender	MM	MM	28/06/2016
97	Issue for Tender	MM	MM	28/06/2016
98	Issue for Tender	MM	MM	28/06/2016
99	Issue for Tender	MM	MM	28/06/2016
100	Issue for Tender	MM	MM	28/06/2016



SITE IMAGE
Landscape Architects
171 Wilbur Road
Hill Melbourne VIC 3031
Australia
Tel: 91 51 078 422
Fax: 91 51 078 423
www.siteimage.com.au

Client:
JAPARA HEALTHCARE LTD.

Project:
**RESIDENTIAL AGED CARE ACCOM
35-39 REGENT ST, MOUNT WAVERLEY**

Drawing Name:
Landscape Plan - Ground Floor 04

Scale:
1:100 @ A1

Job No. ref:
SM15199

Drawing Number:
LP104

Issue:
C

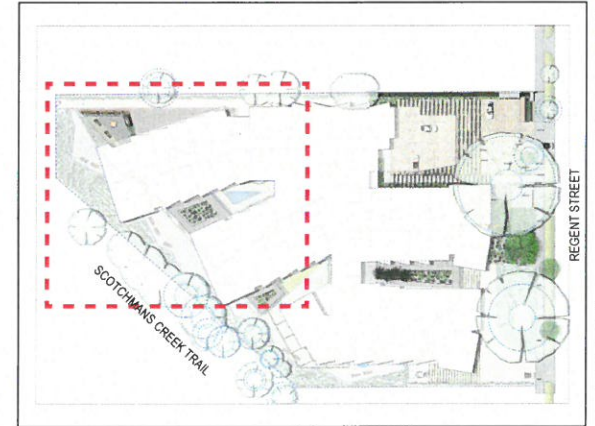
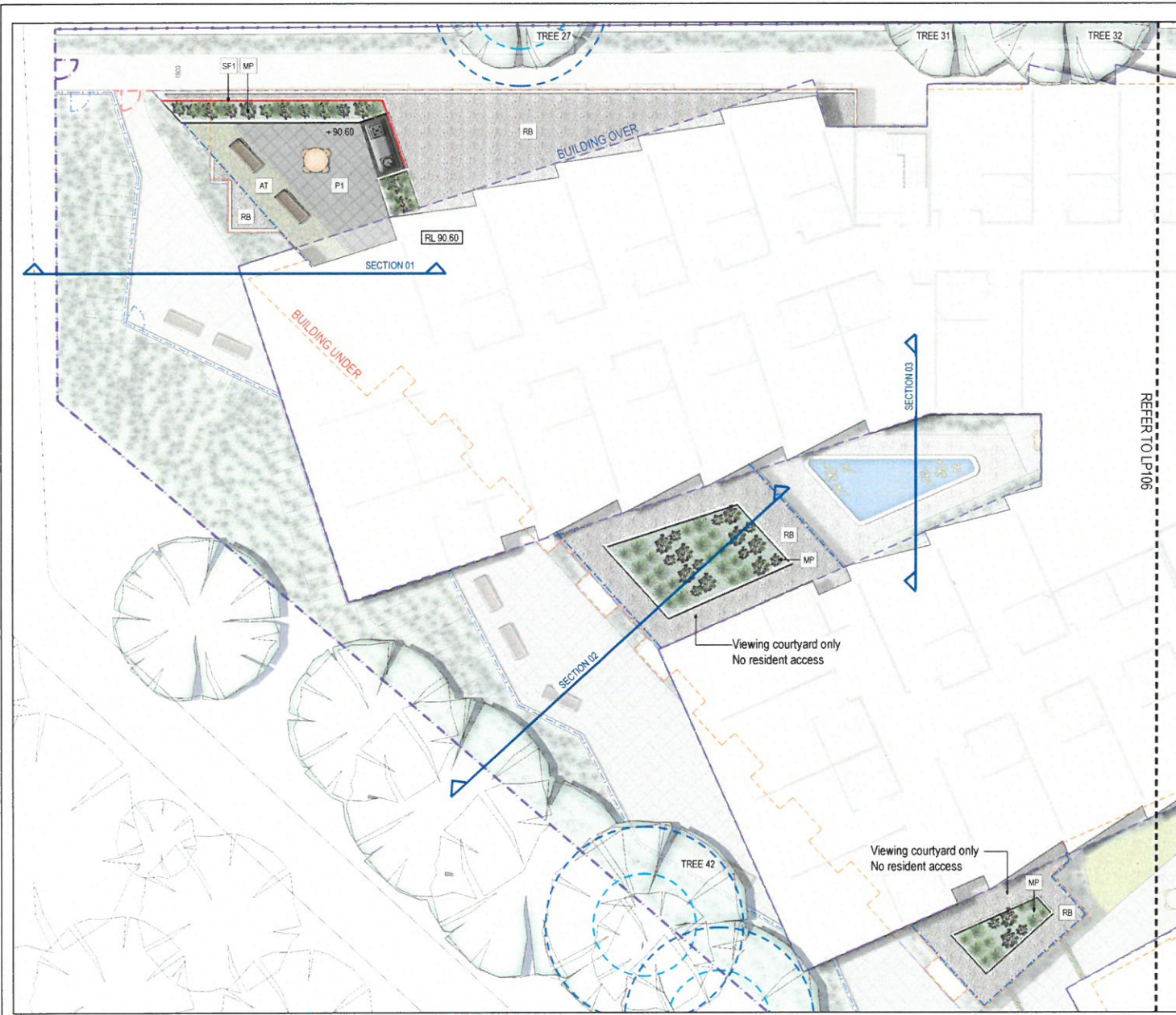

FIRST FLOOR
NOT TO SCALE

Botanical Name	Common Name
Residential Courtyard Planting	
<i>Magnolia grandiflora</i> 'Little Gem'	Magnolia 'Little Gem'
<i>Camellia sasanqua</i>	Small-leaved Camellia
<i>Choisya ternata</i>	Mexican Orange Blossom
<i>Gardenia augusta</i>	Gardenia
<i>Liriope muscari</i>	Lily Turf
<i>Murraya paniculata</i>	Mock Orange
Private Courtyard Planting	
<i>Buxus japonica</i>	Japanese Box
<i>Convolvulus mauritanicus</i>	Morning Glory

© 2016 Site Image (Pty) Ltd. All rights reserved. This drawing is copyright and shall be reproduced or copied in any form or by any means (graphic, electronic or mechanical including photocopying) without the written permission of Site Image Pty Ltd. Any formal agreement or tender to use this document for any purpose shall be made in accordance with the terms of the written agreement between Site Image (Pty) Ltd and the tendering party.

This contractor shall check and verify all work on site (including work by others) before commencing the landscape installation. Any discrepancies are to be reported to the Project Manager or Landscape Architect prior to commencing work. Do not modify this drawing. Any required dimensions not shown shall be referred to the landscape Architect for confirmation.

Rev	Description	By	Check	Date
1	Issue for Tender	MP	MP	28/02/2016
2	Issue for Tender	MP	MP	28/02/2016
3	Issue for Tender	MP	MP	28/02/2016
4	Issue for Tender	MP	MP	28/02/2016
5	Issue for Tender	MP	MP	28/02/2016
6	Issue for Tender	MP	MP	28/02/2016
7	Issue for Tender	MP	MP	28/02/2016
8	Issue for Tender	MP	MP	28/02/2016
9	Issue for Tender	MP	MP	28/02/2016
10	Issue for Tender	MP	MP	28/02/2016
11	Issue for Tender	MP	MP	28/02/2016
12	Issue for Tender	MP	MP	28/02/2016
13	Issue for Tender	MP	MP	28/02/2016
14	Issue for Tender	MP	MP	28/02/2016
15	Issue for Tender	MP	MP	28/02/2016
16	Issue for Tender	MP	MP	28/02/2016
17	Issue for Tender	MP	MP	28/02/2016
18	Issue for Tender	MP	MP	28/02/2016
19	Issue for Tender	MP	MP	28/02/2016
20	Issue for Tender	MP	MP	28/02/2016
21	Issue for Tender	MP	MP	28/02/2016
22	Issue for Tender	MP	MP	28/02/2016
23	Issue for Tender	MP	MP	28/02/2016
24	Issue for Tender	MP	MP	28/02/2016
25	Issue for Tender	MP	MP	28/02/2016
26	Issue for Tender	MP	MP	28/02/2016
27	Issue for Tender	MP	MP	28/02/2016
28	Issue for Tender	MP	MP	28/02/2016
29	Issue for Tender	MP	MP	28/02/2016
30	Issue for Tender	MP	MP	28/02/2016
31	Issue for Tender	MP	MP	28/02/2016
32	Issue for Tender	MP	MP	28/02/2016
33	Issue for Tender	MP	MP	28/02/2016
34	Issue for Tender	MP	MP	28/02/2016
35	Issue for Tender	MP	MP	28/02/2016
36	Issue for Tender	MP	MP	28/02/2016
37	Issue for Tender	MP	MP	28/02/2016
38	Issue for Tender	MP	MP	28/02/2016
39	Issue for Tender	MP	MP	28/02/2016
40	Issue for Tender	MP	MP	28/02/2016
41	Issue for Tender	MP	MP	28/02/2016
42	Issue for Tender	MP	MP	28/02/2016
43	Issue for Tender	MP	MP	28/02/2016
44	Issue for Tender	MP	MP	28/02/2016
45	Issue for Tender	MP	MP	28/02/2016
46	Issue for Tender	MP	MP	28/02/2016
47	Issue for Tender	MP	MP	28/02/2016
48	Issue for Tender	MP	MP	28/02/2016
49	Issue for Tender	MP	MP	28/02/2016
50	Issue for Tender	MP	MP	28/02/2016



SITE IMAGE
Landscape Architects
175 Village Road
Mount Waverley VIC 3207
Australia
Tel: 03 9298 4023
Fax: 03 9298 4024
www.siteimage.com.au

Client: **JAPARA HEALTHCARE LTD.**

Project: **RESIDENTIAL AGED CARE ACCOM
35-39 REGENT ST, MOUNT WAVERLEY**

Drawing Name: **Landscape Plan - First Floor 01**

Scale: **1:100 @ A1**

Job Number: **SM15199**

Drawing Number: **LP105**

Issue: **C**

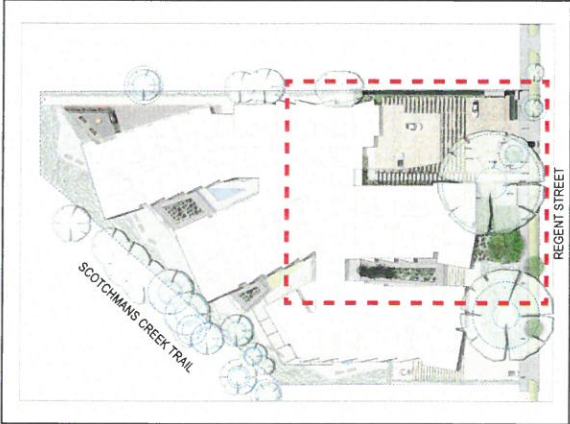
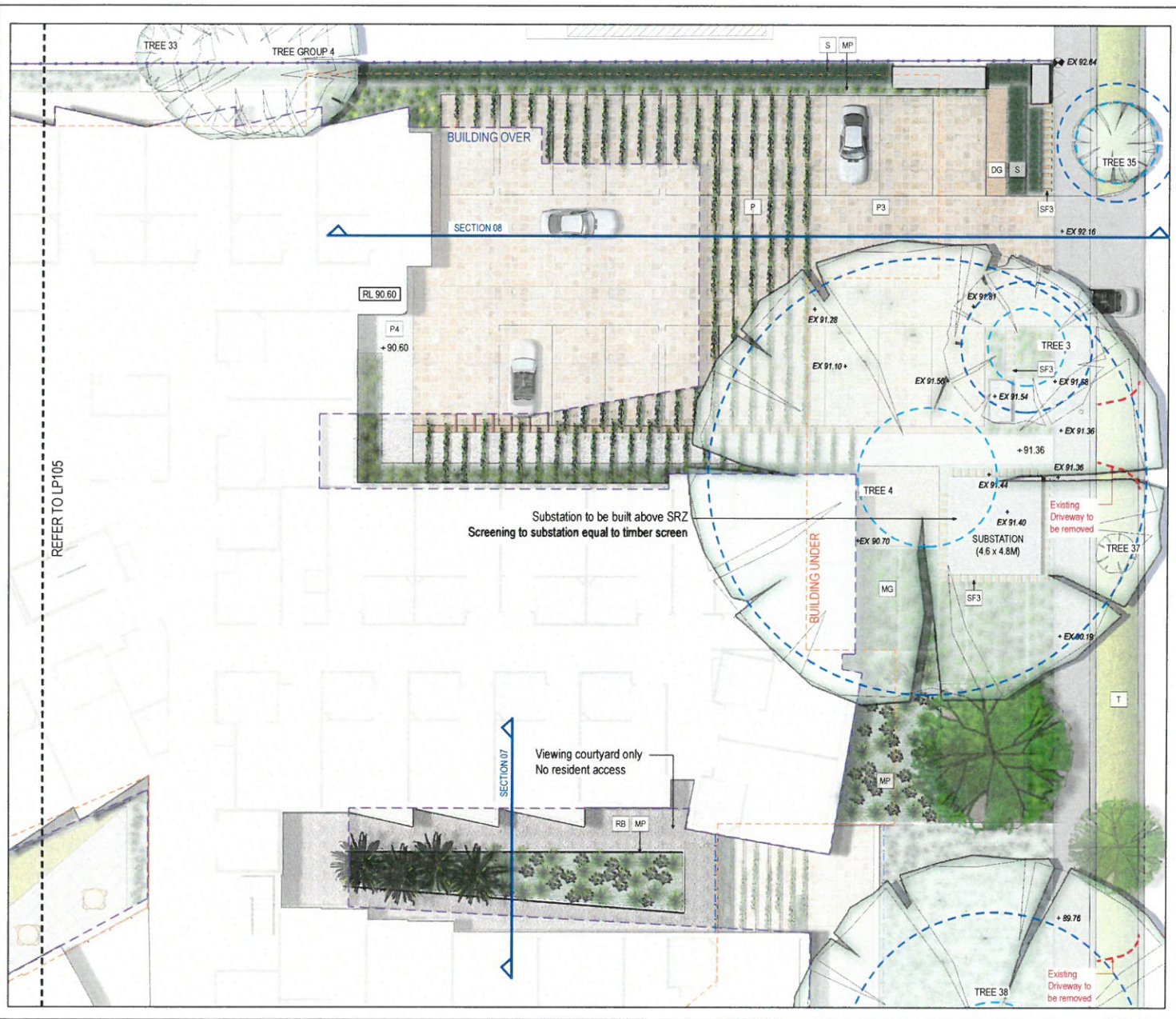

FIRST FLOOR
NOT TO SCALE

Botanical Name	Common Name
Entry Forecourt	
<i>Gardenia augusta</i>	Gardenia
<i>Arthropodium sp.</i>	New Zealand Rock Lily
<i>Liriope muscari</i>	Lily Turf
<i>Wisteria sinensis</i>	Wisteria
Screen Planting to Neighbouring Dwellings	
<i>Elaeocarpus reticulatus</i>	Blueberry Ash
<i>Syzygium paniculatum</i>	Lilly Pilly
Street Frontage	
<i>Doryanthes excelsa</i>	Gymea Lily
<i>Westringia fruticosa</i>	Native Rosemary
<i>Trachelospermum jasminoides</i>	Star Jasmine
<i>Hardenbergia violacea</i>	Happy Wanderer
<i>Camellia sasanqua</i>	Small Leaf Camellia
<i>Eucalyptus melliodora</i>	Yellow Box

© 2016 Site Image Pty Ltd ABN 62 298 811 413 All rights reserved. This drawing is copyright and shall not be reproduced or copied in any form or by any means, graphic, electronic or mechanical including photocopying without the written permission of Site Image Pty Ltd. Any borrower, licensee or third party to use this document for any purpose not as over is prohibited for the term of the written agreement between Site Image Pty Ltd and the borrowing party.

The contractor shall check and verify all work on site (including work by others) before commencing the landscape installation. Any discrepancies are to be reported to the Product Manager or Landscape Architect prior to commencing work. Do not make any changes, any required dimensions not shown shall be referred to the Landscape Architect for confirmation.

Issue	Revision	Description	Drawn	Checked	Date
1		Issue for Client Approval			
2		Issue for Client Approval			
3		Issue for Client Approval			
4		Issue for Client Approval			
5		Issue for Client Approval			
6		Issue for Client Approval			
7		Issue for Client Approval			
8		Issue for Client Approval			
9		Issue for Client Approval			
10		Issue for Client Approval			
11		Issue for Client Approval			
12		Issue for Client Approval			
13		Issue for Client Approval			
14		Issue for Client Approval			
15		Issue for Client Approval			
16		Issue for Client Approval			
17		Issue for Client Approval			
18		Issue for Client Approval			
19		Issue for Client Approval			
20		Issue for Client Approval			
21		Issue for Client Approval			
22		Issue for Client Approval			
23		Issue for Client Approval			
24		Issue for Client Approval			
25		Issue for Client Approval			
26		Issue for Client Approval			
27		Issue for Client Approval			
28		Issue for Client Approval			
29		Issue for Client Approval			
30		Issue for Client Approval			
31		Issue for Client Approval			
32		Issue for Client Approval			
33		Issue for Client Approval			
34		Issue for Client Approval			
35		Issue for Client Approval			
36		Issue for Client Approval			
37		Issue for Client Approval			
38		Issue for Client Approval			
39		Issue for Client Approval			
40		Issue for Client Approval			
41		Issue for Client Approval			
42		Issue for Client Approval			
43		Issue for Client Approval			
44		Issue for Client Approval			
45		Issue for Client Approval			
46		Issue for Client Approval			
47		Issue for Client Approval			
48		Issue for Client Approval			
49		Issue for Client Approval			
50		Issue for Client Approval			



Client: JAPARA HEALTHCARE LTD.
 Project: RESIDENTIAL AGED CARE ACCOM
 35-39 REGENT ST, MOUNT WAVERLEY

Drawing Name: Landscape Plan - First Floor 02
 FOR TOWN PLANNING
 Scale: 1:100 @ A1
 Drawing Number: SM15199
 Title Block: LP106 C



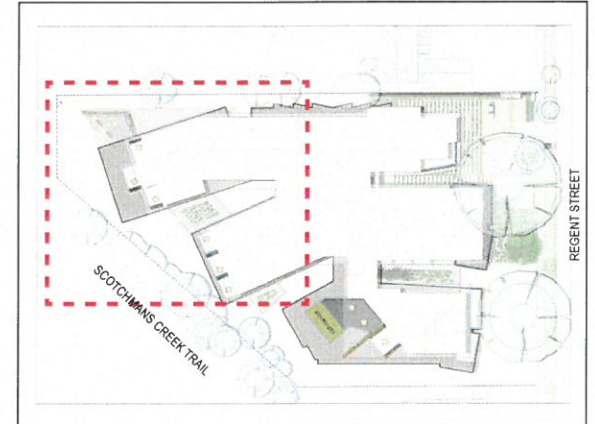
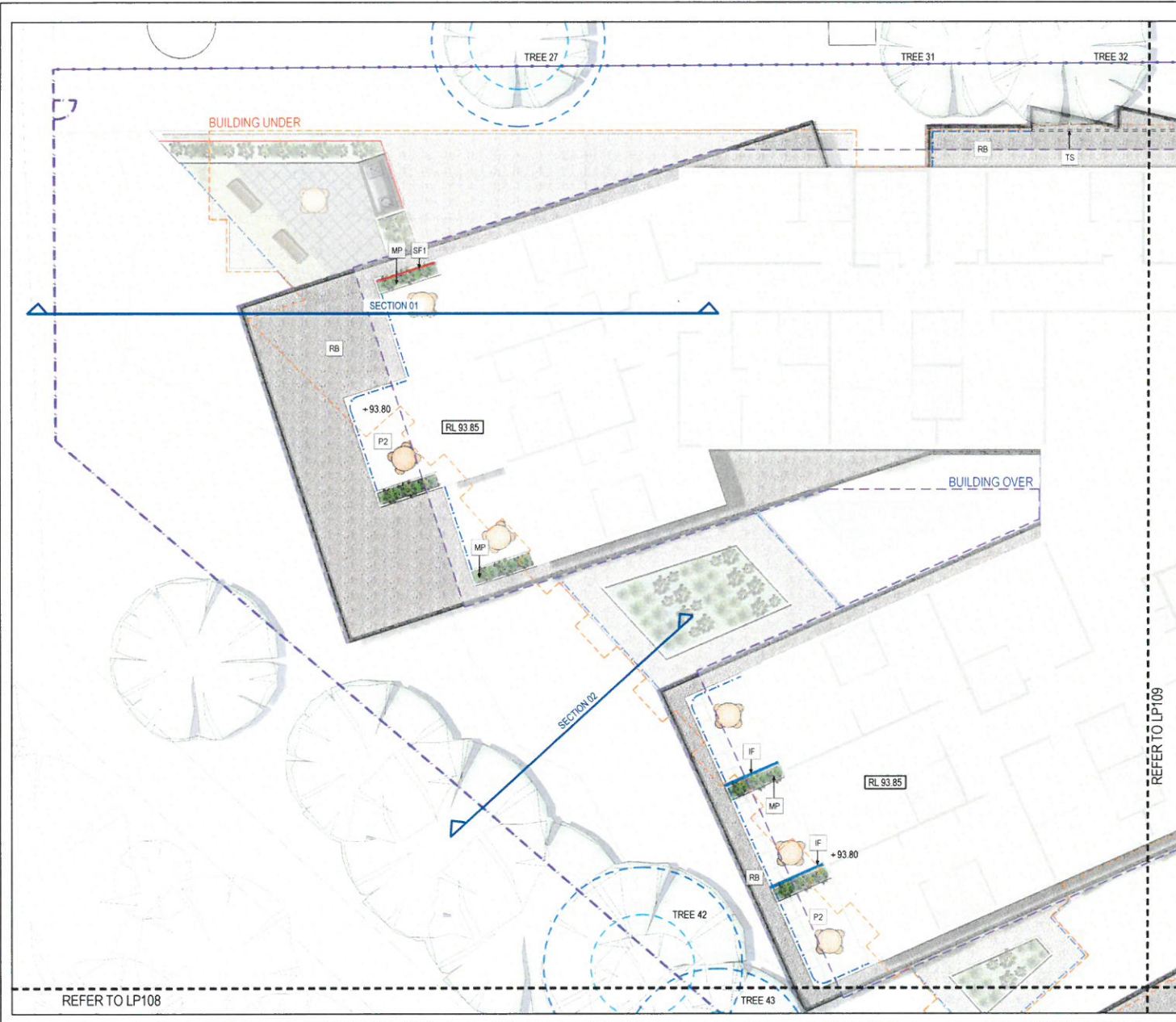

SECOND FLOOR
NOT TO SCALE

Botanical Name	Common Name
Private Courtyard Planting	
<i>Buxus japonica</i>	Japanese Box
<i>Convolvulus mauritanicus</i>	Morning Glory

© 2016 Site Image Pty Ltd. All rights reserved. The drawing is copyright and shall not be reproduced or copied in any manner (graphic, electronic or mechanical including photocopying) without the written permission of Site Image Pty Ltd. Any drawings, expressed or implied, to use this document for any purpose shall be made in accordance with the terms of the written agreement between Site Image Pty Ltd and the contracting party.

The contractor shall check and verify all work on site (including work by others) before commencing the landscape installation. Any discrepancies are to be reported to the Project Manager or Landscape Architect prior to commencing work. Do not make this drawing. Any required dimensions not shown shall be referred to the Landscape Architect for confirmation.

Rev	Description	Drawn	Check	Date
1				
2				
3				
4				
5				
6				
7				
8				
9				
10				
11				
12				
13				
14				
15				
16				
17				
18				
19				
20				
21				
22				
23				
24				
25				
26				
27				
28				
29				
30				
31				
32				
33				
34				
35				
36				
37				
38				
39				
40				
41				
42				
43				
44				
45				
46				
47				
48				
49				
50				
51				
52				
53				
54				
55				
56				
57				
58				
59				
60				
61				
62				
63				
64				
65				
66				
67				
68				
69				
70				
71				
72				
73				
74				
75				
76				
77				
78				
79				
80				
81				
82				
83				
84				
85				
86				
87				
88				
89				
90				
91				
92				
93				
94				
95				
96				
97				
98				
99				
100				



SITE IMAGE
Landscape Architects
413 Village Street
West Melbourne VIC 3203
Australia
Tel: 01 85 8224433
Web: www.siteimage.com.au
Site Image VIC Pty Ltd
ABN 62 258 851 473

Client
JAPARA HEALTHCARE LTD.

Project
**RESIDENTIAL AGED CARE ACCOM
35-39 REGENT ST, MOUNT WAVERLEY**

Drawing Name
Landscape Plan - Second Floor 01

FOR TOWN PLANNING

Scale
1:100 @ A1

Job Number
SM15199

Drawing Number
LP107

Rev. C

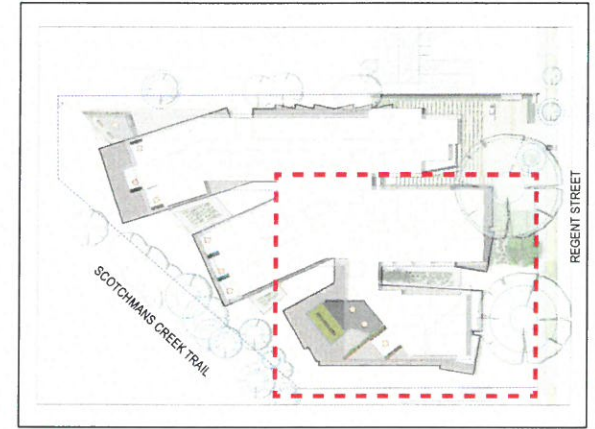
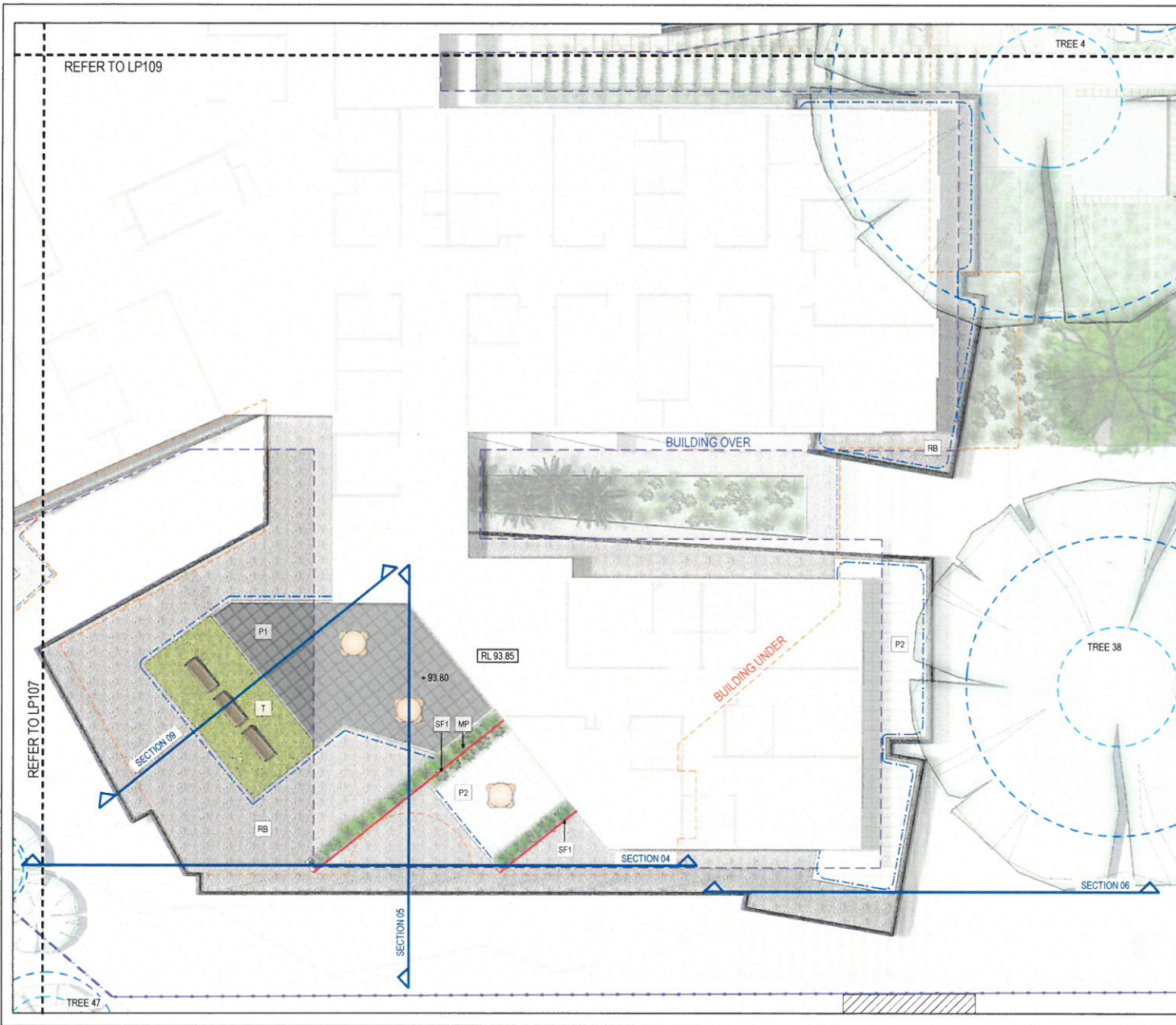

SECOND FLOOR
NOT TO SCALE

Botanical Name	Common Name
Residential Courtyard Planting	
<i>Magnolia grandiflora</i> 'Little Gem'	Magnolia 'Little Gem'
<i>Camellia sasanqua</i>	Small-leaved Camellia
<i>Choisya ternata</i>	Mexican Orange Blossom
<i>Gardenia augusta</i>	Gardenia
<i>Liriope muscari</i>	Lily Turf
<i>Murraya paniculata</i>	Mock Orange
Private Courtyard Planting	
<i>Buxus japonica</i>	Japanese Box
<i>Convolvulus mauritanicus</i>	Morning Glory

© 2018 Site Image (VIC) Pty Ltd ABN 92 298 8514 413 All rights reserved. This drawing is copyright and shall be reproduced or copied in any form or by any means (graphic, electronic or mechanical including photocopying) without the written permission of Site Image Pty Ltd. Any formal approval or refusal to use this document for any purpose shall be made in accordance with the terms of the written agreement between Site Image (VIC) Pty Ltd and the instructing party.

The contractor shall check and verify all work on site (including work by others) before commencing the landscape installation. Any discrepancies are to be reported to the Project Manager or Landscape Architect prior to commencing work. Do not scale this drawing. Any required dimensions not shown shall be referred to the Landscape Architect for confirmation.

Rev	Description	Date
1	Issue for Tender	18.08.2018
2	Issue for Planning	18.08.2018
3	Issue for Refuse	18.07.2018
4	Final Revision	18.07.2018



SITE IMAGE
Landscape Architects
173 Hilda Street
Melbourne VIC 3003
Australia
Tel: 03 9208 4022
www.siteimage.com.au
Site Image (VIC) Pty Ltd
ABN 92 298 8514 413

Client
JAPARA HEALTHCARE LTD.

Project
**RESIDENTIAL AGED CARE ACCOM
35-39 REGENT ST, MOUNT WAVERLEY**

Drawing Name
Landscape Plan - Second Floor 02

FOR TOWN PLANNING

Scale: 1:100 @ A1

Job Number: **SM15199**

Drawing Number: **LP108**

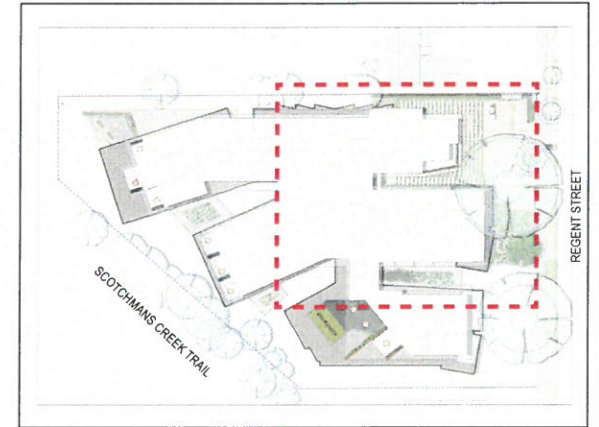
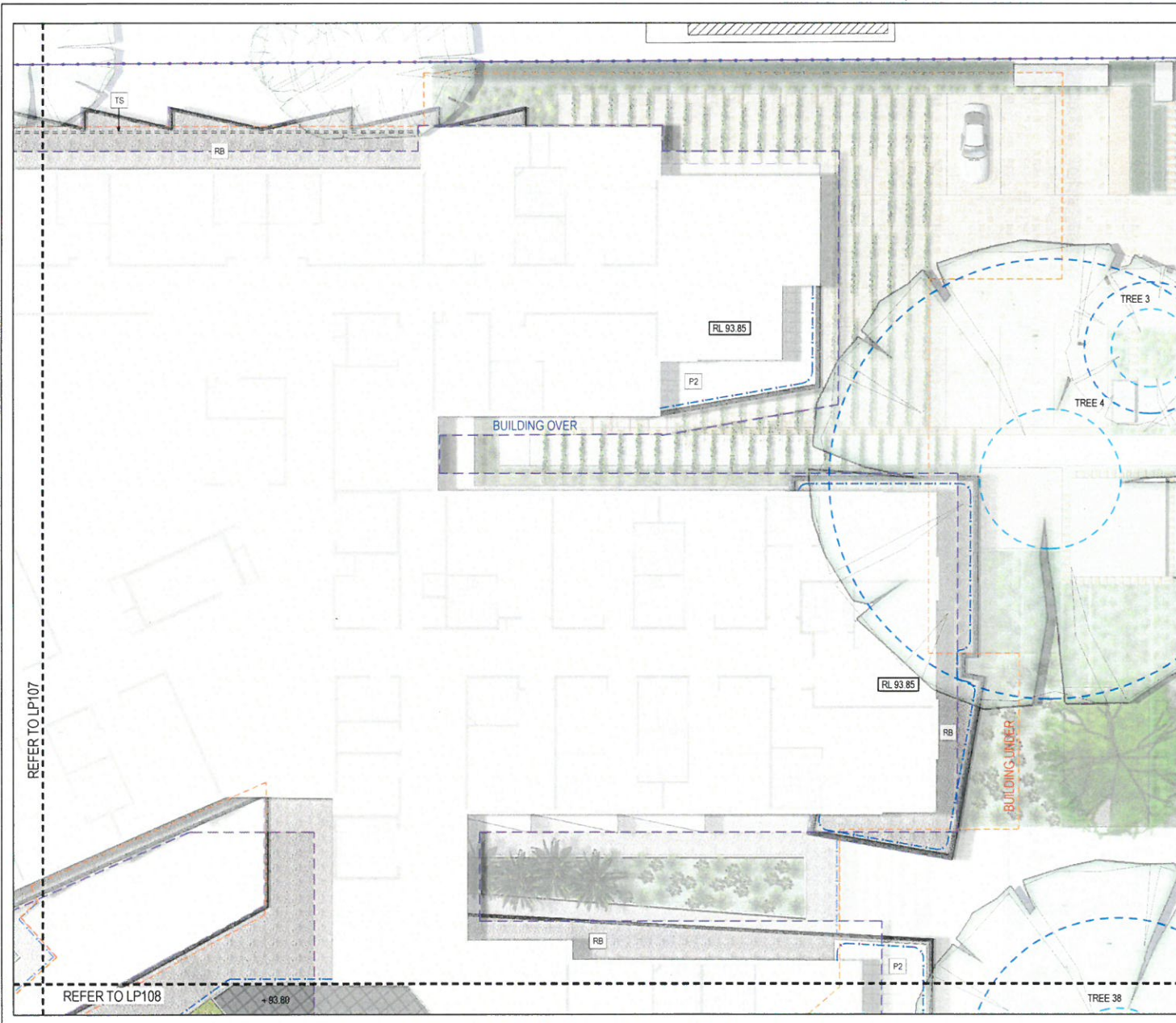

SECOND FLOOR
NOT TO SCALE

Botanical Name	Common Name
Residential Courtyard Planting	
<i>Magnolia grandiflora</i> 'Little Gem'	Magnolia 'Little Gem'
<i>Camellia sasanqua</i>	Small-leaved Camellia
<i>Choisya ternata</i>	Mexican Orange Blossom
<i>Gardenia augusta</i>	Gardenia
<i>Liriope muscari</i>	Lily Turf
<i>Murraya paniculata</i>	Mock Orange
Private Courtyard Planting	
<i>Buxus japonica</i>	Japanese Box
<i>Convolvulus mauritanicus</i>	Morning Glory

© 2018 Site Image (VIC) Pty Ltd. All rights reserved. This drawing is copyright and shall not be reproduced or copied in any form or by any means graphic, electronic or mechanical including photocopying, without the written permission of Site Image (VIC) Pty Ltd. Any further reproduction or publication of this drawing for any purpose without the written permission of Site Image (VIC) Pty Ltd is prohibited.

The contractor shall check and verify all work on site (including work by others) before commencing the landscape installation. Any discrepancies are to be reported to the Project Manager or Landscape Architect prior to commencing work. Do not scale this drawing. Any required dimensions not shown shall be referred to the landscape Architect for confirmation.

Rev	Description	Drawn	Check	Date
A	Legislation Arch. Form, New sheet added	MP	SM	28/08/2018
B	Revised Description			



SITE IMAGE
Landscape Architects
475 Wilsham Street
Mount Waverley VIC 3207
Australia
Tel: (61) 3 9258 4622
Fax: (61) 3 9258 4623
www.siteimage.com.au
Site Image (VIC) Pty Ltd
ABN 62 288 614 113

Client:
JAPARA HEALTHCARE LTD.

Project:
**RESIDENTIAL AGED CARE ACCOM
35-39 REGENT ST, MOUNT WAVERLEY**

Drawing Name:
Landscape Plan - Second Floor 03

FOR TOWN PLANNING

Scale: 1:100 @ A1

Job Number: SM15199

Drawing Number: LP109

Rev: A

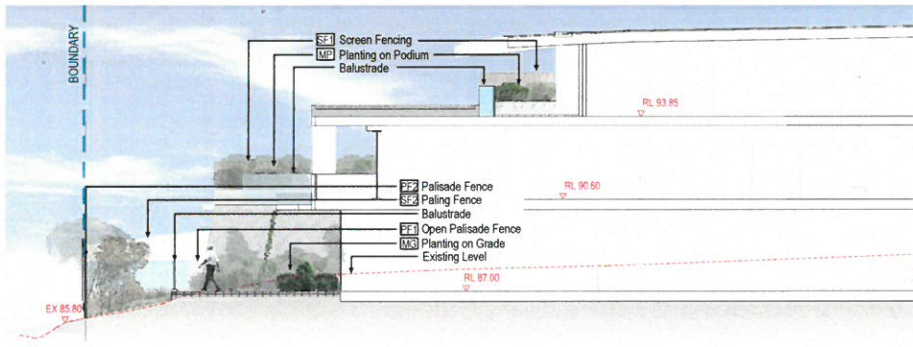

SECTION 01

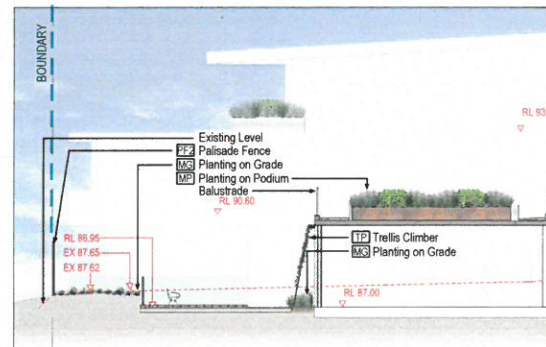

SECTION 02

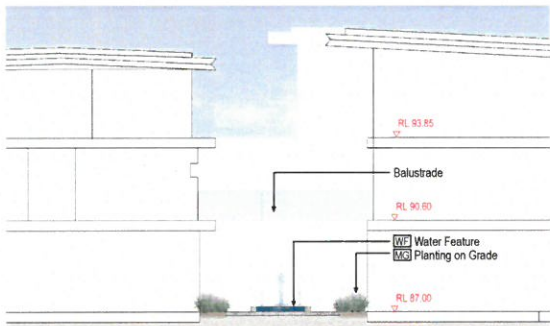

SECTION 03

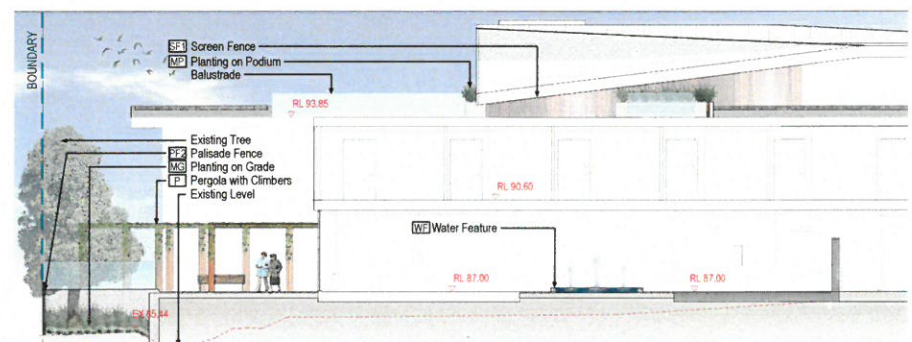

SECTION 04

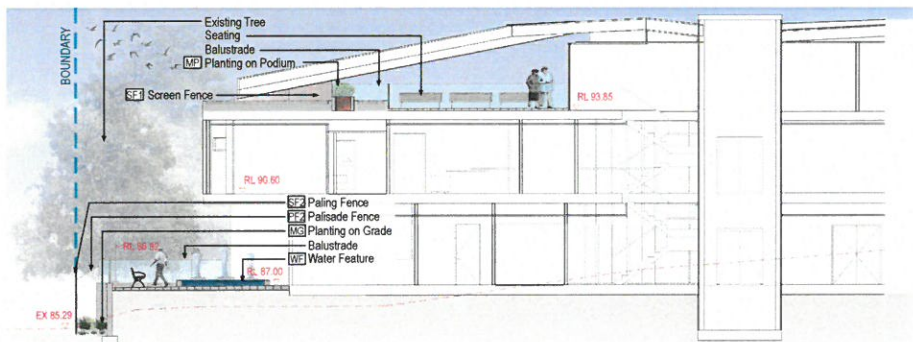

SECTION 05

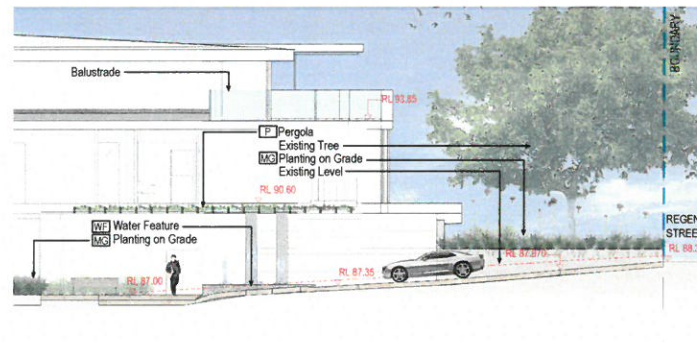

SECTION 06

© 2018 Site Image Pty Ltd. All rights reserved. This drawing is copyright and shall not be reproduced or copied in any form or by any means graphic, electronic or mechanical including photocopying, without the written permission of Site Image Pty Ltd. Any license, expressed or implied, in use this document for any purpose and in any medium is hereby granted to the client in accordance with the terms of the written agreement between Site Image (Pty) Ltd and the Client.

The contractor shall check and verify all work on site (including work by others) before commencing the landscape installation. Any discrepancies are to be reported to the Project Manager or Landscape Architect prior to commencing work. Do not scale this drawing. Any required dimensions not shown shall be referred to the Landscape Architect for confirmation.

Issue	Revision Description	Drawn	Check	Date
A	Final Plan	MP	MP	05/06/2018
B	Final Plan	MP	MP	06/07/2018
A	Final Plan	MP	MP	06/07/2018

Item	Quantity	Unit	Notes
Screen Fence	100	m	
Palisade Fence	200	m	
Piling Fence	150	m	
Open Palisade Fence	100	m	
Planting on Podium Balustrade	50	m	
Planting on Grade	100	m	
Water Feature	1	unit	
Trellis Climber	1	unit	
Pergola	1	unit	
Seating	1	unit	
Existing Tree	1	unit	

SITE IMAGE
 Landscape Architects
 473 William Street
 Mount Waverley VIC 3103
 Australia
 Tel: 081 510 291 4033
 Email: info@siteimage.com.au
 Site Image (Pty) Ltd
 ABN 62 288 881 413

Client:
JAPARA HEALTHCARE LTD.

Project:
**RESIDENTIAL AGED CARE ACCOM
 35-39 REGENT ST, MOUNT WAVERLEY**

Drawing Name:
Landscape Sections 01

Scale:
As Shown @ A1

Drawing Number:
SM15199

Revision:
LP 201 C

FOR TOWN PLANNING

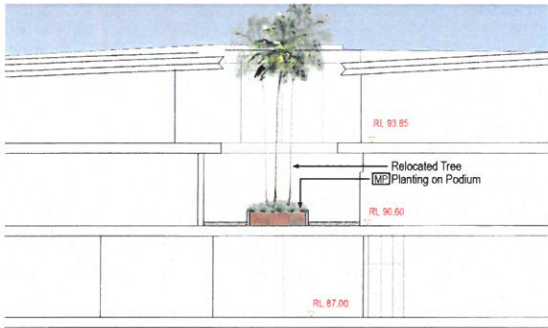

SECTION 07

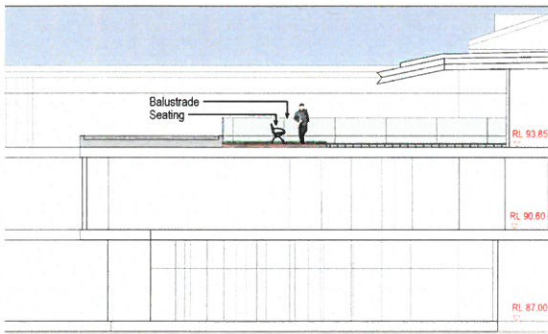

SECTION 09

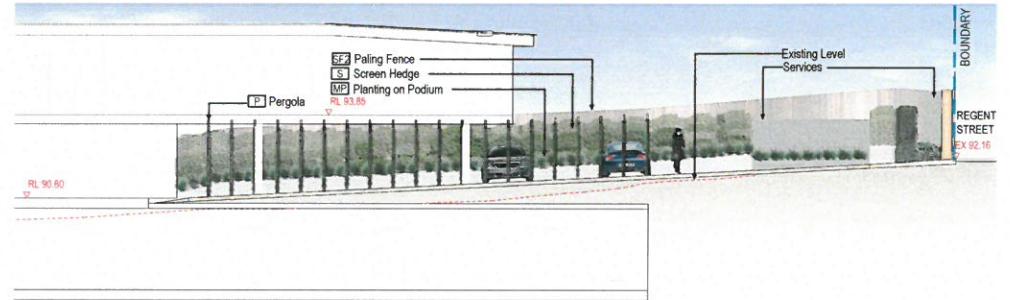

SECTION 08

© 2016 Site Image Pty Ltd. All rights reserved. This drawing is copyright and shall not be reproduced or copied in any form or by any means (graphic, electronic or mechanical) including photocopying without the written permission of Site Image Pty Ltd. Any reuse, expressed or implied, in any form or by any means is prohibited. In the event of any dispute, the user of this drawing shall be bound by the terms of the written agreement between Site Image Pty Ltd and the relevant party.

The contractor shall check and verify all work on site (including work by others) before commencing the landscape installation. Any discrepancies are to be reported to the Project Manager or Landscape Architect prior to commencing work. Do not scale this drawing. Any required dimensions not shown shall be referred to the Landscape Architect for confirmation.

Issue	Revision/Description	Drawn	Checked	Date
1	Issue 1			
2	Issue 2			
3	Issue 3			
4	Issue 4			
5	Issue 5			
6	Issue 6			
7	Issue 7			
8	Issue 8			
9	Issue 9			
10	Issue 10			
11	Issue 11			
12	Issue 12			
13	Issue 13			
14	Issue 14			
15	Issue 15			
16	Issue 16			
17	Issue 17			
18	Issue 18			
19	Issue 19			
20	Issue 20			
21	Issue 21			
22	Issue 22			
23	Issue 23			
24	Issue 24			
25	Issue 25			
26	Issue 26			
27	Issue 27			
28	Issue 28			
29	Issue 29			
30	Issue 30			
31	Issue 31			
32	Issue 32			
33	Issue 33			
34	Issue 34			
35	Issue 35			
36	Issue 36			
37	Issue 37			
38	Issue 38			
39	Issue 39			
40	Issue 40			
41	Issue 41			
42	Issue 42			
43	Issue 43			
44	Issue 44			
45	Issue 45			
46	Issue 46			
47	Issue 47			
48	Issue 48			
49	Issue 49			
50	Issue 50			
51	Issue 51			
52	Issue 52			
53	Issue 53			
54	Issue 54			
55	Issue 55			
56	Issue 56			
57	Issue 57			
58	Issue 58			
59	Issue 59			
60	Issue 60			
61	Issue 61			
62	Issue 62			
63	Issue 63			
64	Issue 64			
65	Issue 65			
66	Issue 66			
67	Issue 67			
68	Issue 68			
69	Issue 69			
70	Issue 70			
71	Issue 71			
72	Issue 72			
73	Issue 73			
74	Issue 74			
75	Issue 75			
76	Issue 76			
77	Issue 77			
78	Issue 78			
79	Issue 79			
80	Issue 80			
81	Issue 81			
82	Issue 82			
83	Issue 83			
84	Issue 84			
85	Issue 85			
86	Issue 86			
87	Issue 87			
88	Issue 88			
89	Issue 89			
90	Issue 90			
91	Issue 91			
92	Issue 92			
93	Issue 93			
94	Issue 94			
95	Issue 95			
96	Issue 96			
97	Issue 97			
98	Issue 98			
99	Issue 99			
100	Issue 100			

SITE IMAGE
 LANDSCAPE ARCHITECTS
 478 Wilbur Street
 West Melbourne VIC 3023
 Australia
 Tel: +61 3 9322 4033
 Web: www.siteimage.com.au
 Site Image Pty Ltd
 ABN 62 292 81 412

Client:
JAPARA HEALTHCARE LTD.

Project:
**RESIDENTIAL AGED CARE ACCOM
 35-39 REGENT ST, MOUNT WAVERLEY**

Drawing Name:
Landscape Sections 02

FOR TOWN PLANNING

Scale:
As Shown @ A1

Job Number:
SM15199

Drawing Number:
LP 202

Sheet:
C

PERIMETER PLANTING TO SCOTCHMANS CREEK



Allocasuarina littoralis
Black Sheoak



Banksia marginata
Silver Banksia



Melaleuca ericifolia
Swamp Paperbark



Hardenbergia violacea
Native Violet

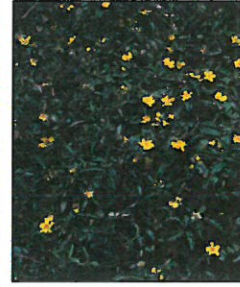

Hibbertia scandens
Golden Guinea Vine



Isolepis nodosa
Knobby Club-Rush



Kennedia prostrata
Running Postman



Poa labillardieri
Common Tussock Grass

STREET FRONTAGE



Rytidosperma sp.
Wallaby Grass



Doryanthes excelsa
Gynea Lily



Westringia fruticosa
Native Rosemary



Trachelospermum jasminoides
Star Jasmine



Hardenbergia violacea
Happy Wanderer



Camellia sasanqua
Small-leaved Camellia

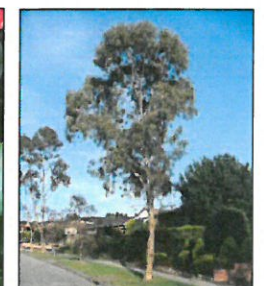

Eucalyptus melliodora
Yellow Box

SCREEN PLANTING TO NEIGHBOURING DWELLINGS



Elaeocarpus reticulatus
Blueberry Ash



Syzygium paniculatum
Lilly Pilly



Gardenia augusta
Gardenia



Arthropodium sp.
New Zealand Rock Lily



Liriope muscari
Lily Turf



Wisteria sinensis
Wisteria

ENTRY FORECOURT

© 2010 Site Image Pty Ltd. All rights reserved. This drawing is copyright and shall not be reproduced or copied in any form or by any means (graphic, electronic or mechanical including photocopying) without the written permission of Site Image Pty Ltd. Any loan, express or implied, to use this document for any purpose what is ever is restricted to the terms of the written agreement between Site Image Pty Ltd and the instructing party.

The contractor shall check and verify all work on site (including work by others) before commencing the landscape installation. Any discrepancies are to be reported to the Project Manager or Landscape Architect prior to commencing work. Do not scale the drawing. Any required dimensions not shown shall be referred to the Landscape Architect for confirmation.

Rev	Description	Drawn	Check	Date
1	Final Design	SM	MP	08.07.2018
2	Final Design	SM	MP	08.07.2018
3	Final Design	SM	MP	08.07.2018
4	Final Design	SM	MP	08.07.2018
5	Final Design	SM	MP	08.07.2018
6	Final Design	SM	MP	08.07.2018
7	Final Design	SM	MP	08.07.2018
8	Final Design	SM	MP	08.07.2018
9	Final Design	SM	MP	08.07.2018
10	Final Design	SM	MP	08.07.2018
11	Final Design	SM	MP	08.07.2018
12	Final Design	SM	MP	08.07.2018
13	Final Design	SM	MP	08.07.2018
14	Final Design	SM	MP	08.07.2018
15	Final Design	SM	MP	08.07.2018
16	Final Design	SM	MP	08.07.2018
17	Final Design	SM	MP	08.07.2018
18	Final Design	SM	MP	08.07.2018
19	Final Design	SM	MP	08.07.2018
20	Final Design	SM	MP	08.07.2018
21	Final Design	SM	MP	08.07.2018
22	Final Design	SM	MP	08.07.2018
23	Final Design	SM	MP	08.07.2018
24	Final Design	SM	MP	08.07.2018
25	Final Design	SM	MP	08.07.2018
26	Final Design	SM	MP	08.07.2018
27	Final Design	SM	MP	08.07.2018
28	Final Design	SM	MP	08.07.2018
29	Final Design	SM	MP	08.07.2018
30	Final Design	SM	MP	08.07.2018

SITE IMAGE
Landscape Architects
478 Wilton Street
Bentley, Western Australia
Tel: 913 3029 4000
Web: www.siteimage.com.au
Site Image Pty Ltd
ABN 42 298 981 412

Client
JAPARA HEALTHCARE LTD.

Project
**RESIDENTIAL AGED CARE ACCOM
35-39 REGENT ST, MOUNT WAVERLEY**

Drawing Name
Finishes Schedule 01

FOR TOWN PLANNING

Scale
N/A @ A1

Job Number
SM15199

Drawing Number
LP 301

Sheet
B

RESIDENTIAL COURTYARD PLANTING



Magnolia grandiflora
'Little Gem'
Magnolia Little Gem



Camellia sasanqua
Small-leaved Camellia



Choisya ternata
Mexican Orange Blossom



Gardenia augusta
Gardenia



Liriope muscari
Lily Turf



Murraya paniculata
Mock Orange



Pandorea jasminoides
Bower Vine

PRIVATE COURTYARD PLANTING



Buxus japonica
Japanese Box

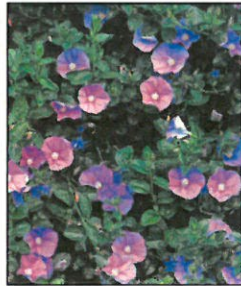

Convolvulus mauritanicus
Morning Glory

ROOF TERRACE



Aloe vera
Aloe



Lomandra 'Tanika'
Tanika Mat Rush

TRELLIS PLANTING



Dianella caerulea
Blue Flax Lily

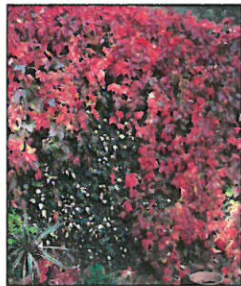

Parthenocissus quinquefolia
Virginia Creeper

© 2016 Site Image (VIC) Pty Ltd. All rights reserved. This drawing is copyright and shall not be reproduced or copied in any form or by any means (graphic, electronic or mechanical including photocopying) without the written permission of Site Image Pty Ltd. Any license, expressed or implied, to use this document for any purpose other than as set out is restricted to the terms of the written agreement between Site Image (VIC) Pty Ltd and the outworking party.

The contractor shall check and verify all work on site (including work by others) before commencing the landscape installation. Any discrepancies are to be reported to the Project Manager or Landscape Architect prior to commencing work. Do not scale the drawing. Any required dimensions not shown shall be referred to the Landscape Architect for confirmation.

Issue	Revision Description	Drawn	Check	Date
B	For Town Planning	SM	LP	08.07.2016
A	For Review	SM	LP	08.07.2016

SITE IMAGE
Landscape Architecture
475 Wilson Street
New Melbourne VIC 3003
Australia
Tel: 013 2029 4803
Web: www.siteimage.com.au
Site Image (VIC) Pty Ltd
ABN:62 268 981 413

Client
JAPARA HEALTHCARE LTD.

Project
RESIDENTIAL AGED CARE ACCOM
35-39 REGENT ST, MOUNT WAVERLEY

Drawing Name
Finishes Schedule 02

FOR TOWN PLANNING

Scale
N/A @ A1

Job Number
SM15199

Drawing Number
LP 302

Issue
B

MATERIALS

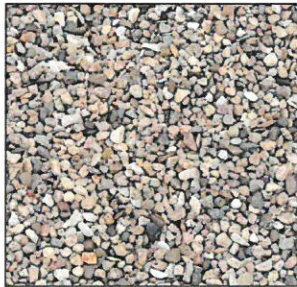

LG LOOSE GRAVEL

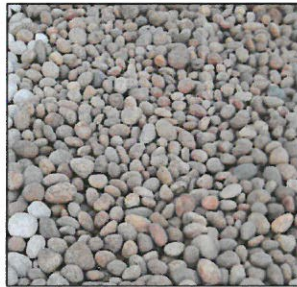

RB ROCK BALLAST

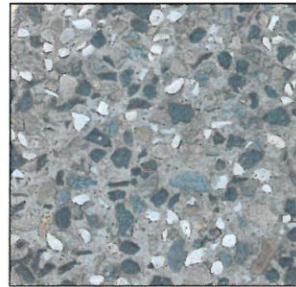

P1 PAVING - TYPE 1

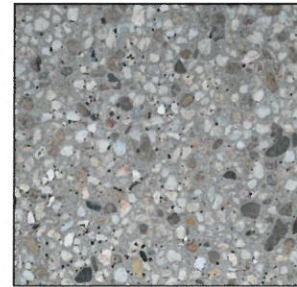

P2 PAVING - TYPE 2

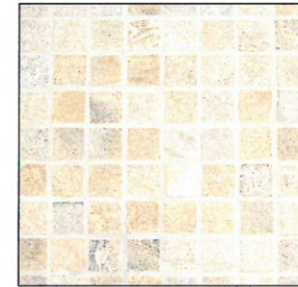

P3 PAVING - TYPE 3

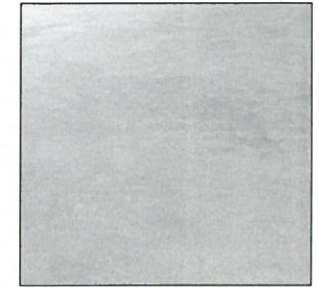

P4 PAVING - TYPE 4

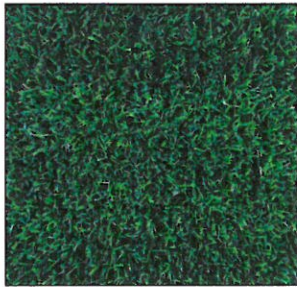

AT ARTIFICIAL TURF



T TURF

FIXTURES

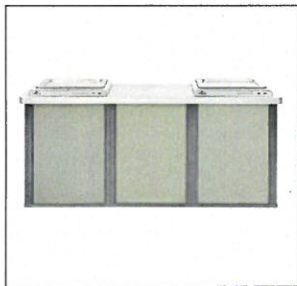

BBQ

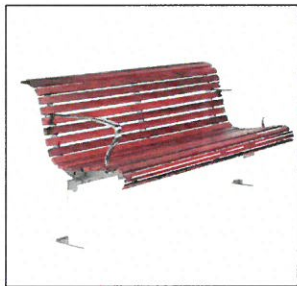

BENCH SEATING



TP CLIMBERS/ CABLE TRELLIS

© 2016 Site Image (VIC) Pty Ltd ABN 62 298 851 413 All rights reserved. This drawing is copyright and shall not be reproduced or copied in any form or by any means (graphic, electronic or mechanical including photocopy) without the written permission of Site Image Pty Ltd. Any license, expressed or implied, to use this document for any purpose other than as set out is restricted to the terms of the written agreement between Site Image (VIC) Pty Ltd and the involving party.

The contractor shall check and verify all work on site (including work by others) before commencing the landscape installation. Any discrepancies are to be reported to the Project Manager or Landscape Architect prior to commencing work. Do not scale the drawing. Any required dimensions not shown shall be referred to the Landscape Architect for confirmation.

Issue	Revision Description	Drawn	Check	Date
0	For Town Planning	VM	MP	08-07-2016
1	For Review	SS	MP	08-07-2016

SITE IMAGE

 Landscape Architects
 478 Wagon Street
 West Melbourne VIC 3003
 Australia
 Tel: 03 9329 8020
 Email: www@siteimage.com.au
 Site Image (VIC) Pty Ltd
 ABN 62 298 851 413

Client
 JAPARA HEALTHCARE LTD.

Project
 RESIDENTIAL AGED CARE ACCOM
 35-39 REGENT ST, MOUNT WAVERLEY

Drawing Name
 Finishes Schedule 03

FOR TOWN PLANNING

Scale
 N/A @ A1

Job Number
 SM15199

Drawing Number
 LP 303

Sheet
 B