

JAPARA HEALTHCARE LTD

NEW AGED CARE ACCOMMODATION

VCAT HEARING ISSUE

| DRAWING LIST | |
|--|--------------|
| SHEET NAME | SHEET NUMBER |
| LOCATION PLAN AND DRAWING SCHEDULE | TP.00 |
| NEIGHBOURHOOD AND SITE CONTEXT PLAN | TP.01 |
| EXISTING CONDITIONS & DEMOLITION PLAN | TP.02 |
| DESIGN RESPONSE PLAN - ROOF PLAN | TP.03 |
| GROUND FLOOR PLAN | TP.04 |
| FIRST FLOOR PLAN | TP.05 |
| SECOND FLOOR PLAN | TP.06 |
| ROOF PLAN | TP.07 |
| GROUND FLOOR - PART PLAN - A | TP.8A |
| GROUND FLOOR - PART PLAN - B | TP.8B |
| FIRST FLOOR - PART PLAN - A | TP.9A |
| FIRST FLOOR - PART PLAN - B | TP.9B |
| SECOND FLOOR - PART PLAN - A | TP.10A |
| SECOND FLOOR - PART PLAN - B | TP.10B |
| ROOF - PART PLAN - A | TP.11A |
| ROOF - PART PLAN - B | TP.11B |
| NORTH & SOUTH ELEVATIONS (B&W) | TP.12 |
| EAST & WEST ELEVATIONS (B&W) | TP.13 |
| NORTH & SOUTH ELEVATIONS - WITH TREES | TP.14 |
| EAST & WEST ELEVATIONS - WITH TREES | TP.15 |
| NORTH & SOUTH ELEVATIONS - COLOUR | TP.16 |
| EAST & WEST ELEVATIONS - COLOUR | TP.17 |
| PART ELEVATION - NORTH | TP.18 |
| PART ELEVATION - SOUTH | TP.19 |
| PART ELEVATION - EAST & WEST | TP.20 |
| SECTIONS A & B | TP.21 |
| SECTIONS C, D & E | TP.22 |
| SHADOW DIAGRAMS - 9 am SEPTEMBER 22 | TP.23 |
| SHADOW DIAGRAMS - 12 pm SEPTEMBER 22 | TP.24 |
| SHADOW DIAGRAMS - 3 pm SEPTEMBER 22 | TP.25 |
| STUDY SECTIONS SHEET 1 | TP.26 |
| STUDY SECTIONS SHEET 2 | TP.27 |
| STUDY SECTIONS SHEET 3 | TP.28 |
| EXTERNAL FINISHES COLOURBOARD | TP.29 |
| RETAINING WALL DETAILS - NORTH BOUNDARY | TP.30 |
| RETAINING WALL DETAILS - EAST BOUNDARY | TP.31 |
| PRIVACY SCREEN DETAILS - NORTHERN BOUNDARY | TP.32 |
| PRIVACY SCREEN DETAILS - SOUTH TERRACE | TP.33 |
| ON GRADE CAR PARK DETAILS | TP.34 |
| ENTRY RAMP DETAILS | TP.35 |
| SCOTCHMAN'S CREEK SECTIONS | TP.36 |

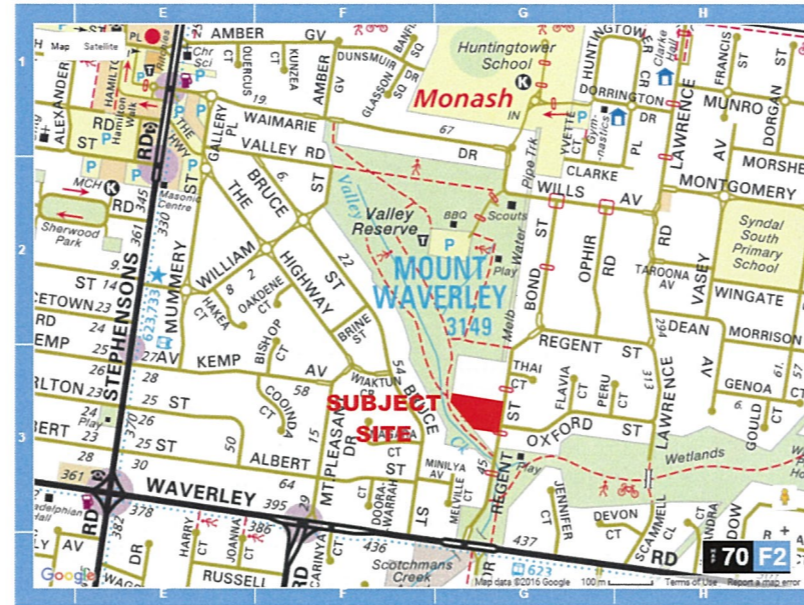

Disclaimer: This drawing and design is subject to copyright and may not be reproduced without prior written consent. Contractor to verify all dimensions on site before commencing work. Report all discrepancies to Spowers prior to construction. Do not scale critical dimensions. Check this drawing has been printed to scale by measuring on the ruler below before measuring scaled dimensions.

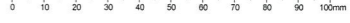

Drawing Status
VCAT HEARING ISSUE

Revisions

Notes

Godfrey Spowers (Victoria) Pty Ltd
 1460 Collins Street, Melbourne, Victoria, Australia 3000
 T +61 3 9614 6144 F +61 3 9629 6791
 info@spowers.com.au spowers.com.au

Client

JAPARA HEALTHCARE

JAPARA HEALTHCARE LIMITED
 Q1 Building, Level 4, 1 Southbank Boulevard
 Southbank, VIC 3006
 T +61 3 9649 2100 www.japarahhealthcare.com.au

Project

NEW AGED CARE ACCOMMODATION
35-39 REGENT STREET
MOUNT WAVERLEY VICTORIA 3149

Drawing

LOCATION PLAN AND DRAWING
SCHEDULE

| Drawn | Checked | Approved |
|----------------|------------|------------|
| WT | PS | RP |
| Job Number | Date | Scale @ B1 |
| 2015017 | 06.03.2017 | 1 : 1 |
| Drawing Number | Revision | |
| TP.00 | | |





No. 27 REGENT STREET



No. 29 REGENT STREET



No. 31 REGENT STREET



No. 33 REGENT STREET



No. 41 REGENT STREET



No. 44 REGENT STREET

VALLEY RESERVE

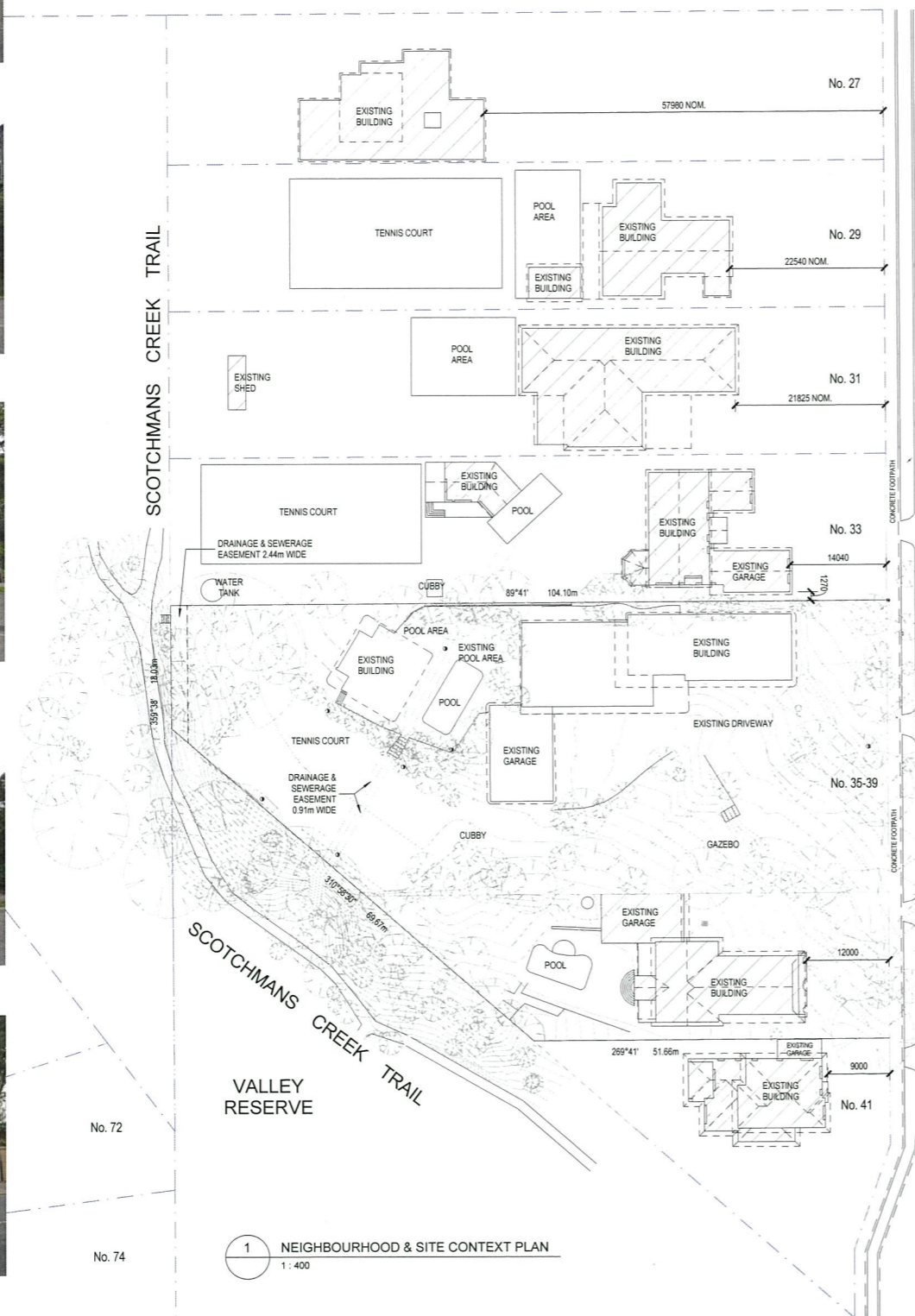

1 NEIGHBOURHOOD & SITE CONTEXT PLAN
1 : 400



VIEW FROM SOUTH WEST BOUNDARY (No. 35-37)



VIEW FROM SOUTH WEST BOUNDARY (No. 39)

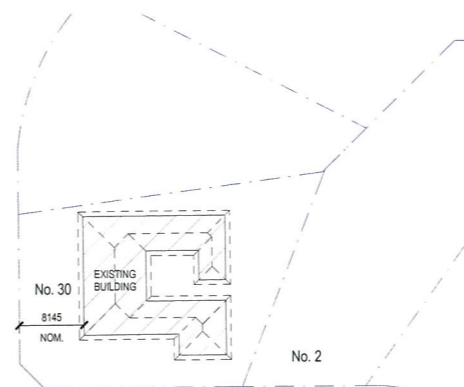

No. 30 REGENT STREET

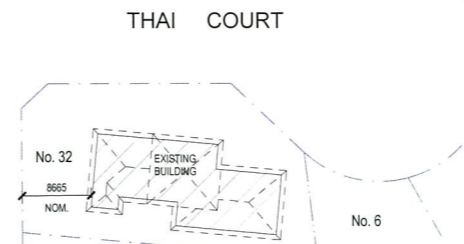

No. 32 REGENT STREET

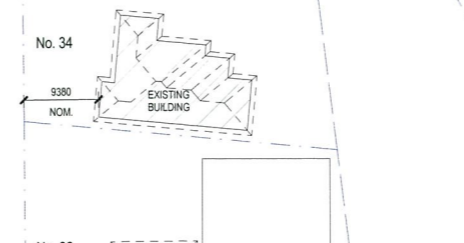

No. 34 REGENT STREET

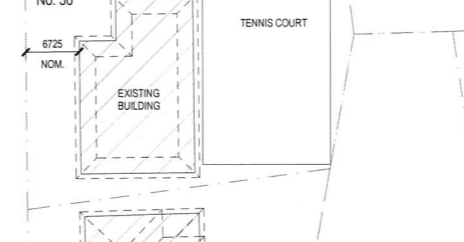

No. 36 REGENT STREET

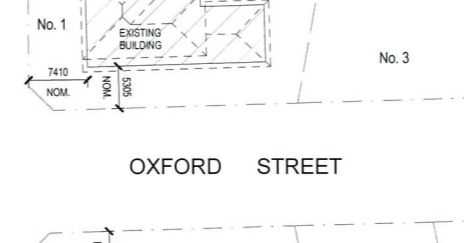

No. 1 OXFORD STREET

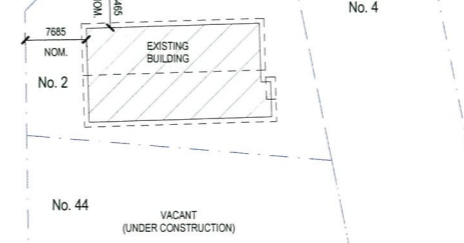

No. 2 OXFORD STREET

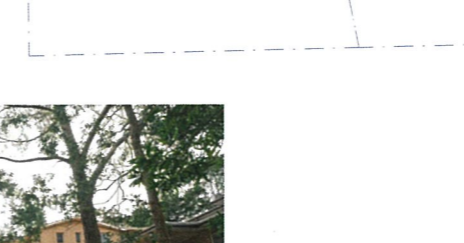

Disclaimer: This drawing and design is subject to copyright and may not be reproduced without prior written consent. Contractor to verify all dimensions on site before commencing work. Report all discrepancies to Spowers prior to construction. Do not scale critical dimensions. Check this drawing has been printed to scale by measuring on the ruler below before measuring scaled dimensions.

0 10 20 30 40 50 60 70 80 90 100mm

Drawing Status

VCAT HEARING ISSUE

Revisions

Notes

Godfrey Spowers (Vic) Pty Ltd
1460 Collins Street, Melbourne, Victoria, Australia 3000
T +61 3 9614 6144 F +61 3 9629 6751
info@spowers.com.au spowers.com.au



Client

JAPARA HEALTHCARE

JAPARA HEALTHCARE LIMITED
Q1 Building, Level 4, 5 Southbank Boulevard
Southbank, VIC 3006
T +61 3 9649 2100 www.japaracare.com.au

Project

**NEW AGED CARE ACCOMMODATION
35-39 REGENT STREET
MOUNT WAVERLEY VICTORIA 3149**

Drawing

**NEIGHBOURHOOD AND SITE
CONTEXT PLAN**

| Drawn | Checked | Approved |
|----------------|------------|------------|
| WT | PS | RP |
| Job Number | Date | Scale @ B1 |
| 2015017 | 06.03.2017 | 1 : 400 |
| Drawing Number | Revision | |
| TP.01 | | |

Disclaimer: This drawing and design is subject to copyright and may not be reproduced without prior written consent. Contractor to verify all dimensions on site before commencing work. Report all discrepancies to Spowers prior to construction. Do not scale critical dimensions. Check this drawing has been printed to scale by measuring on the ruler below before measuring scaled dimensions.

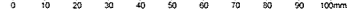

VCAT HEARING ISSUE

Notes
 THIS DRAWING IS TO BE READ IN CONJUNCTION WITH THE LAND & FEATURE SURVEY PLAN REF 7425-REV2 (DATED 20/04/2016) AND SURVEY OF SCOTCHMAN'S CREEK REF 21044/S-D1 (DATED 23/02/2017)

LEGEND

| | |
|--|-------------------------------|
| | POWER POLE / LIGHT POLE |
| | ELECTRICAL PIT |
| | TELEPHONE PIT |
| | TREE |
| | HABITABLE WINDOW GROUND FLOOR |
| | HABITABLE WINDOW FIRST FLOOR |
| | HABITABLE WINDOW SECOND FLOOR |
| | NON-HABITABLE WINDOW |
| | DOOR |
| | EXISTING BUILDING |

TREE NUMBER WITH ASTERISK (*) DENOTES TREE IN SCOTCHMAN'S CREEK RESERVE CORRESPONDING TO SURVEY DRAWINGS REF 21044/S-D1 (DATED 23/02/2017)



NOTE:
 TREES WITHIN SITE BOUNDARY SHOWN AS PER ARBORIST'S REPORT.
 ALL OTHER TREES & SHRUBS (NOT SHOWN FOR CLARITY) TO BE REMOVED.
 TREES IN SCOTCHMAN'S CREEK RESERVE IS TO BE RETAINED, SHOWN FOR INFORMATION ONLY

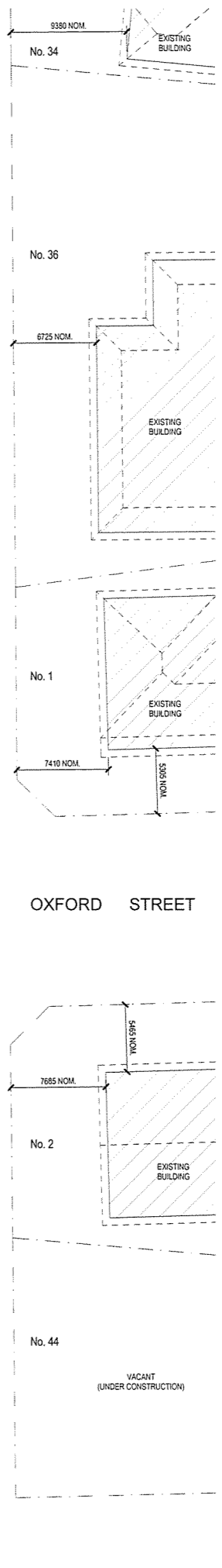

1 EXISTING CONDITIONS & DEMOLITION PLAN
 1 : 200



Client
JAPARA HEALTHCARE
 JAPARA HEALTHCARE LIMITED
 01 Building, Level 4, 1 Scotchmans Boulevard
 Southbank, VIC 3006
 T: +61 3 9545 2100 www.jpaparacare.com.au

Project
**NEW AGED CARE ACCOMMODATION
 35-39 REGENT STREET
 MOUNT WAVERLEY VICTORIA 3149**

Drawing
**EXISTING CONDITIONS & DEMOLITION
 PLAN**

| | | |
|----------------|------------|--------------|
| Drawn | Checked | Approved |
| WT | PS | RP |
| Job Number | Date | Scale @ B1 |
| 2015017 | 06.03.2017 | As Indicated |
| Drawing Number | Revision | |

TP.02

Godfrey Spowers (Vicabool) Pty Ltd
 11460 Collins Street Melbourne Victoria Australia 3000
 T: +61 3 9514 6144 F: +61 3 9529 6151
 info@spowers.com.au spowers.com.au



Disclaimer: This drawing and design is subject to copyright and may not be reproduced without prior written consent. Contractor to verify all dimensions on site before commencing work. Report all discrepancies to Spowers prior to construction. Do not scale or cut dimensions. Check this drawing has been printed to scale by measuring on the ruler below before measuring scaled dimensions.

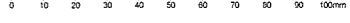

Drawing Status

VCAT HEARING ISSUE

Revisions

Notes

| | |
|-----------------------------|-------------------------------|
| SITE AREA | : 5457 m ² (100%) |
| SITE BUILDING COVERAGE | : 3186 m ² (58.4%) |
| SITE PERMEABILITY | : 1647 m ² (30.2%) |
| TOTAL No. OF ROOMS | : 110 units |
| TOTAL No. OF PARKING SPACES | : 34 |

| LEGEND | |
|--------|-------------------------------|
| | POWER POLE |
| | ELECTRICAL PIT |
| | TELEPHONE PIT |
| | TREE |
| | HABITABLE WINDOW GROUND FLOOR |
| | HABITABLE WINDOW FIRST FLOOR |
| | HABITABLE WINDOW SECOND FLOOR |
| | NON-HABITABLE WINDOW |
| | DOOR |
| | EXISTING BUILDING |
| | TREE PROTECTION ZONE |

TREE NUMBER WITH * DENOTES TREE IN 39 REGENT STREET

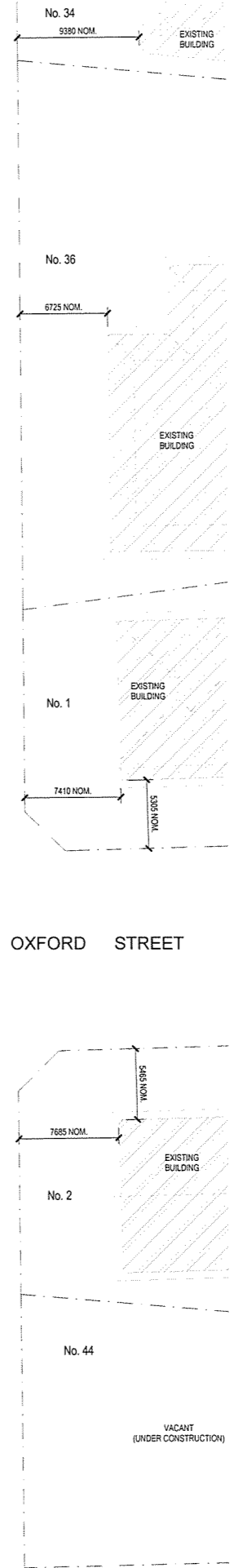
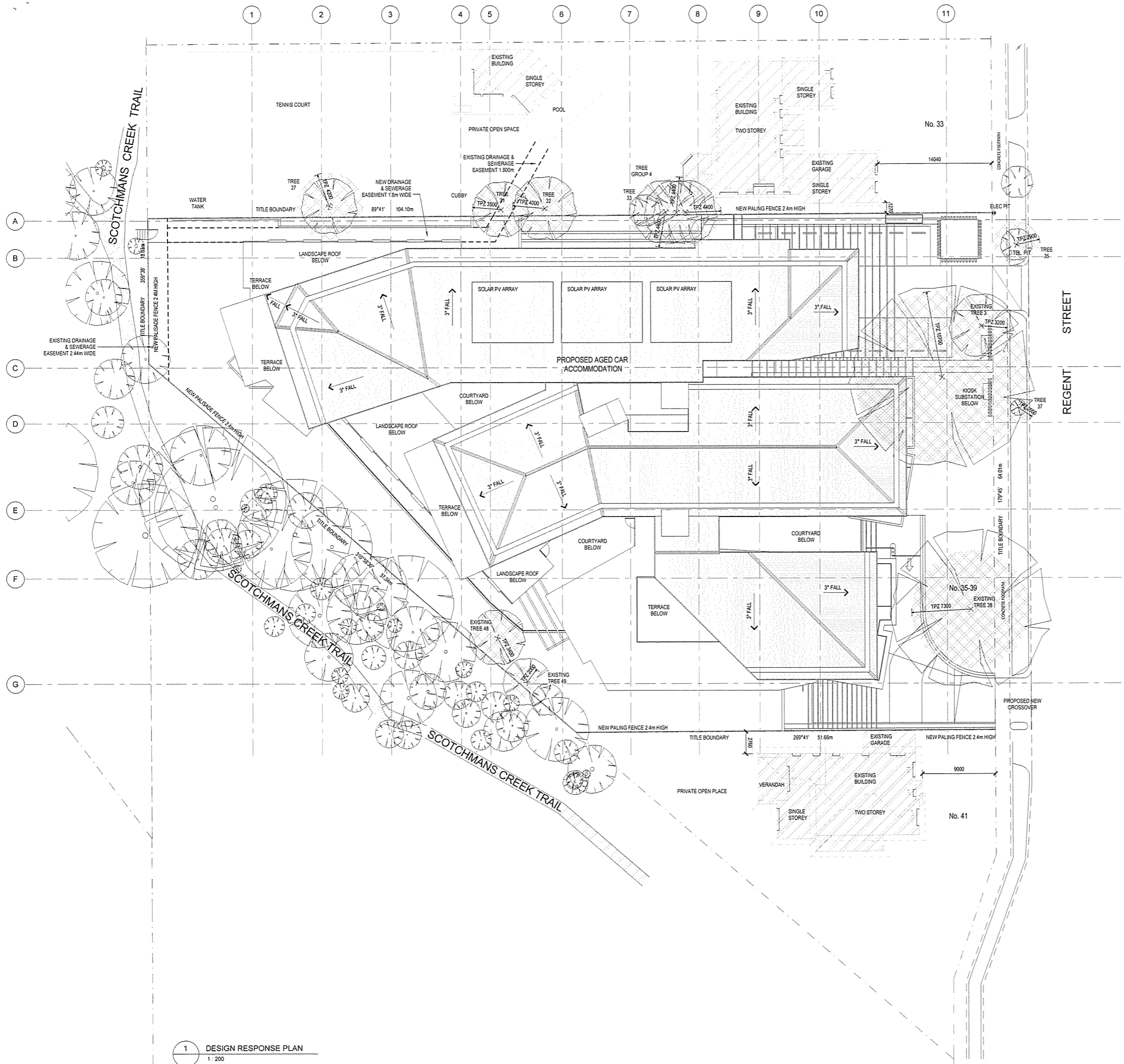

1 DESIGN TERRACE PLAN
1 : 200



Client
JAPARA HEALTHCARE

JAPARA HEALTHCARE LIMITED
G1 Building, Level 4, 1 Scotchmans Boulevard
Southbank, VIC 3006
T +61 3 9649 2100 www.japarahc.com.au

Project
**NEW AGED CARE ACCOMMODATION
35-39 REGENT STREET
MOUNT WAVERLEY VICTORIA 3149**

Drawing
DESIGN RESPONSE PLAN - ROOF PLAN

| Drawn | Checked | Approved |
|----------------|------------|--------------|
| WT | PS | RP |
| Job Number | Date | Scale @ 0:1 |
| 2015017 | 06.03.2017 | As indicated |
| Drawing Number | Revision | |

TP.03

Godfrey Spowers (Vicoba) Pty Ltd
1460 Collins Street Melbourne Victoria Australia 3000
T +61 3 9614 6144 F +61 3 9629 6791
info@spowers.com.au spowers.com.au



Disclaimer: This drawing and design is subject to copyright and may not be reproduced without prior written consent. Contractor to verify all dimensions on site before commencing work. Report all discrepancies to Spowers prior to construction. Do not scale or alter dimensions. Check this drawing has been printed to scale by measuring on the ruler below before measuring scaled dimensions.

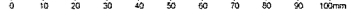

Drawing Status
VCAT HEARING ISSUE
 Revisions
 Notes

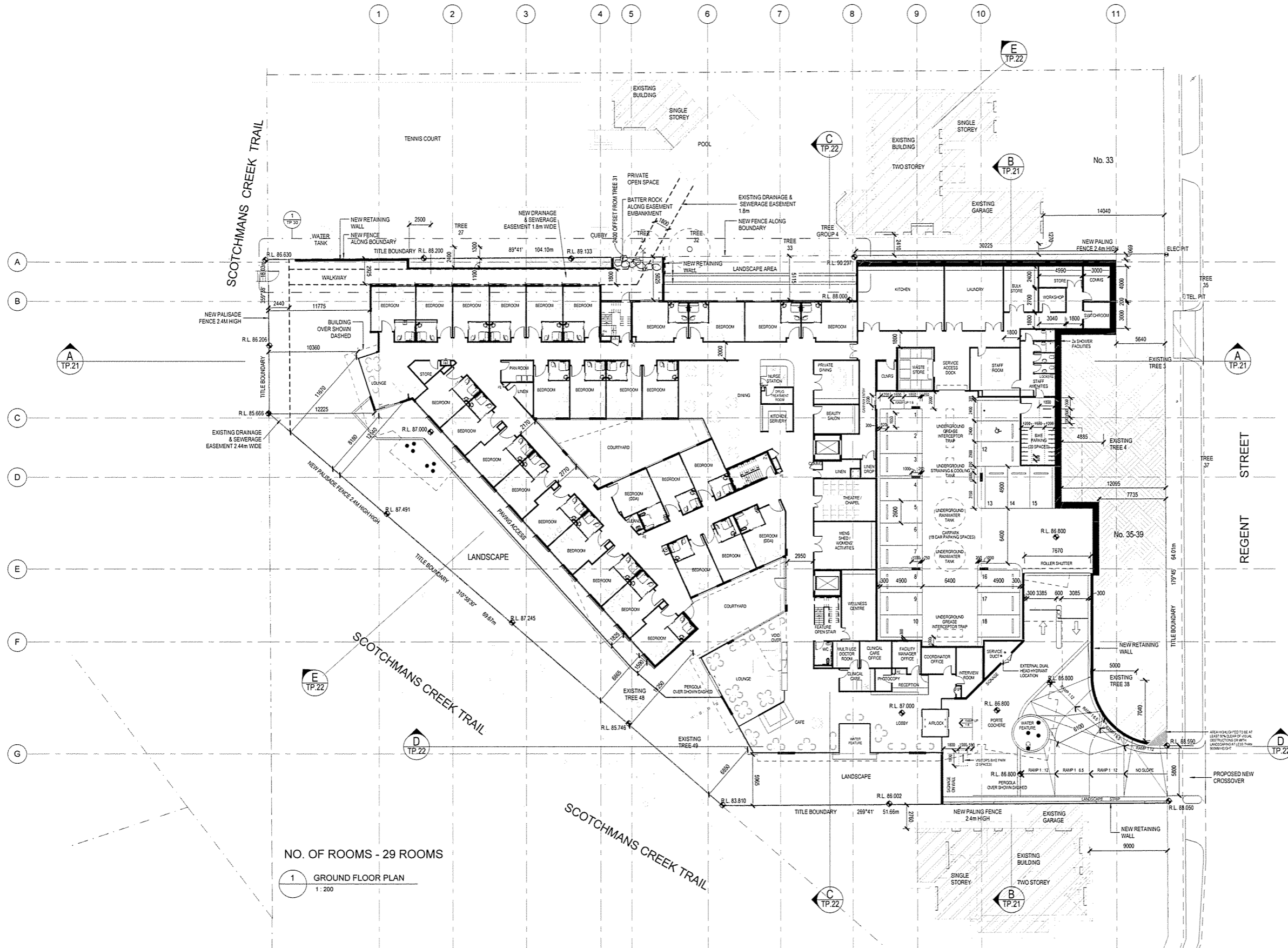

| LEGEND | |
|--------|-------------------------------|
| | POWER POLE / LIGHT POLE |
| | ELECTRICAL PIT |
| | TELEPHONE PIT |
| | TREE |
| | HABITABLE WINDOW GROUND FLOOR |
| | HABITABLE WINDOW FIRST FLOOR |
| | HABITABLE WINDOW SECOND FLOOR |
| | NON-HABITABLE WINDOW |
| | DOOR |
| | EXISTING BUILDING |

TREE NUMBER WITH ASTERISK (*) DENOTES TREE IN SCOTCHMAN'S CREEK RESERVE CORRESPONDING TO SURVEY DRAWINGS REF 21044/S-01 (DATED 23/02/2017)

NO. OF ROOMS - 29 ROOMS
 1 GROUND FLOOR PLAN
 1 : 200



Client
JAPARA HEALTHCARE
 JAPARA HEALTHCARE LIMITED
 01 Building, Level 4, 1 Scotchmans Boulevard
 Southbank, VIC 3006
 T: +61 3 9643 2100 www.japaralife.com.au

Project
**NEW AGED CARE ACCOMMODATION
 35-39 REGENT STREET
 MOUNT WAVERLEY VICTORIA 3149**

| Drawing Number | Revision |
|----------------|-------------------------|
| 2015017 | 06.03.2017 As indicated |
| TP.04 | |

Godfrey Spowers (Vic) Pty Ltd
 1460 Collins Street Melbourne Victoria Australia 3000
 T +61 3 9514 6144 F +61 3 9529 0791
 info@spowers.com.au spowers.com.au



Disclaimer: This drawing and design is subject to copyright and may not be reproduced without prior written consent. Contractor to verify all dimensions on site before commencing work. Report all discrepancies to Spowers prior to construction. Do not scale critical dimensions. Check this drawing has been printed to scale by measuring on the ruler below before measuring scaled dimensions.

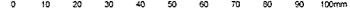

VCAT HEARING ISSUE

Revisions

Notes

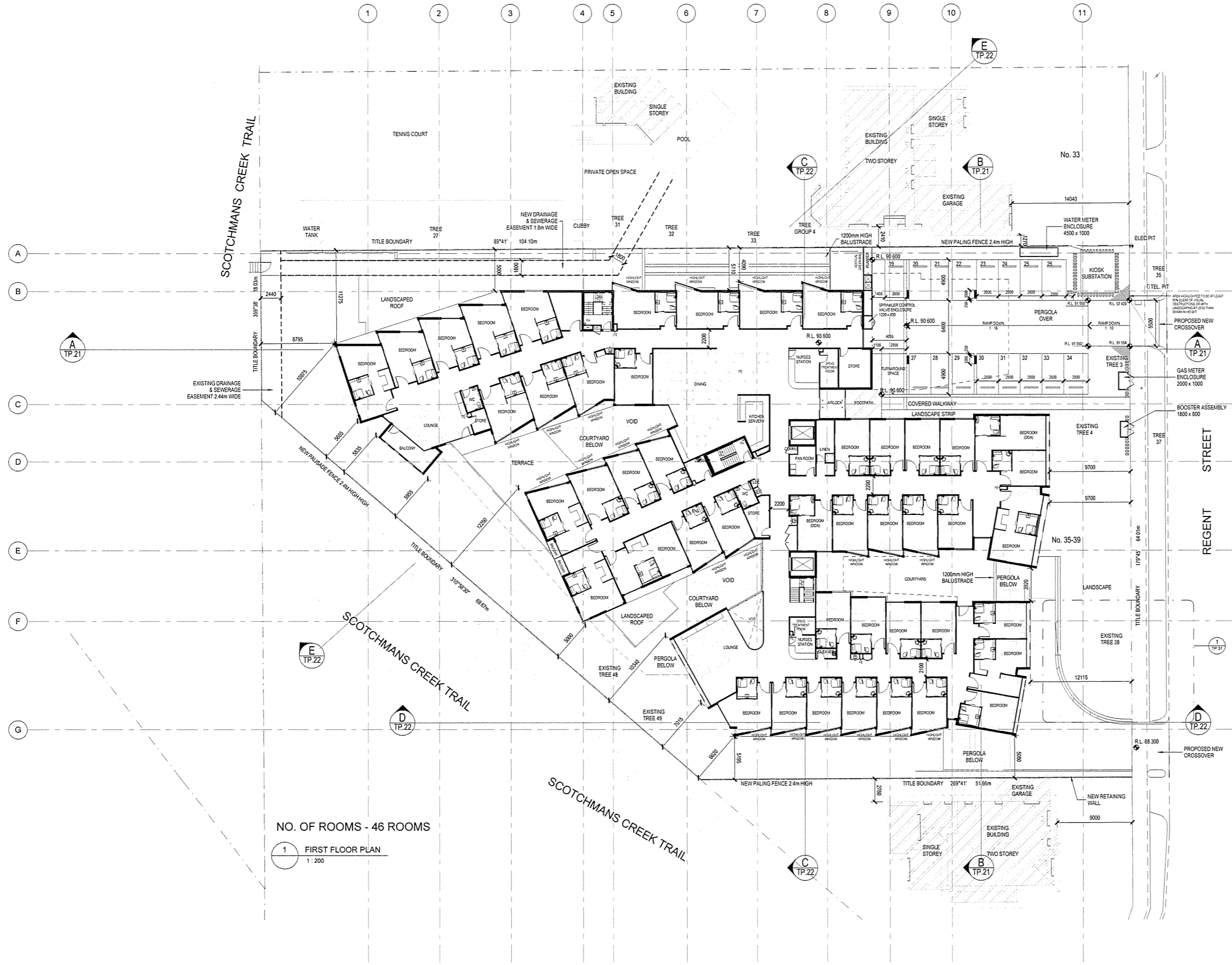

| LEGEND | |
|--------|-------------------------------|
| | POWER POLE / LIGHT POLE |
| | ELECTRICAL PIT |
| | TELEPHONE PIT |
| | TREE |
| | HABITABLE WINDOW GROUND FLOOR |
| | HABITABLE WINDOW FIRST FLOOR |
| | HABITABLE WINDOW SECOND FLOOR |
| | NON-HABITABLE WINDOW |
| | DOOR |
| | EXISTING BUILDING |

TREE NUMBER WITH ASTERISK (*) DENOTES TREE IN SCOTCHMAN'S CREEK RESERVE CORRESPONDING TO SURVEY DRAWINGS REF T1044/S-D1 (DATED 23/02/2017)

NO. OF ROOMS - 46 ROOMS

1 FIRST FLOOR PLAN
1:200

Godfrey Spowers (Victoria) Pty Ltd
1460 Collins Street Melbourne Victoria Australia 3000
T +61 3 9614 6144 F +61 3 9629 6791
info@spowers.com.au spowers.com.au



Client

JAPARA HEALTHCARE

JAPARA HEALTHCARE LIMITED
Q1 Building, Level 4, 1 Scotchman Boulevard
Southbank, VIC 3006
T +61 3 9043 2100 www.japarahc.com.au

Project

**NEW AGED CARE ACCOMMODATION
35-39 REGENT STREET
MOUNT WAVERLEY VICTORIA 3149**

Drawing

FIRST FLOOR PLAN

| Drawn | Checked | Approved |
|----------------|------------|--------------|
| WT | PS | RP |
| Job Number | Date | Scale @ B1 |
| 2015017 | 06.03.2017 | As indicated |
| Drawing Number | Reason | |

TP.05

Disclaimer: This drawing and design is subject to copyright and may not be reproduced without prior written consent. Contractor to verify all dimensions on site before commencing work. Report all discrepancies to Spowers prior to construction. Do not scale critical dimensions. Check this drawing has been printed to scale by measuring on the ruler below before measuring scaled dimensions.

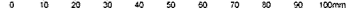

Drawing Status
VCAT HEARING ISSUE
 Revisions
 Notes

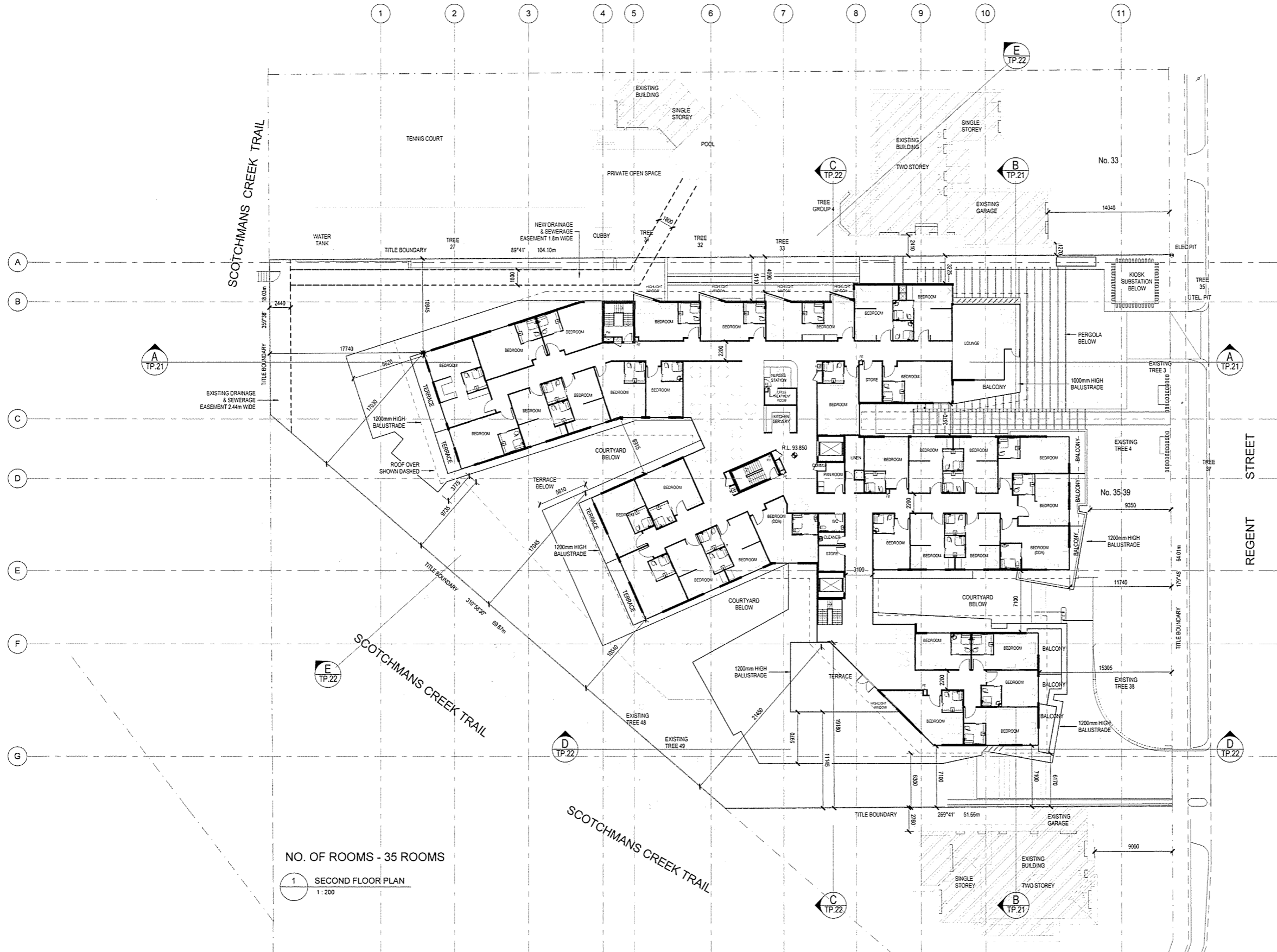

| LEGEND | |
|--------|-------------------------------|
| | POWER POLE / LIGHT POLE |
| | ELECTRICAL PIT |
| | TELEPHONE PIT |
| | TREE |
| | HABITABLE WINDOW GROUND FLOOR |
| | HABITABLE WINDOW FIRST FLOOR |
| | HABITABLE WINDOW SECOND FLOOR |
| | NON-HABITABLE WINDOW |
| | DOOR |
| | EXISTING BUILDING |

TREE NUMBER WITH ASTERISK (*) DENOTES TREE IN SCOTCHMANS CREEK RESERVE CORRESPONDING TO SURVEY DRAWINGS REF 21044/S-01 (DATED 23/02/2017)

NO. OF ROOMS - 35 ROOMS
 1 SECOND FLOOR PLAN
 1 : 200



Client
JAPARA HEALTHCARE
 JAPARA HEALTHCARE LIMITED
 01 Building, Level 4, 1 Southbank Boulevard
 Southbank, VIC 3009
 T +61 3 9545 2100 www.japaracare.com.au

Project
**NEW AGED CARE ACCOMMODATION
 35-39 REGENT STREET
 MOUNT WAVERLEY VICTORIA 3149**

Drawing
SECOND FLOOR PLAN

| Drawn | Checked | Approved |
|----------------|------------|--------------|
| WT | PS | RP |
| Job Number | Date | Scale @ B1 |
| 2015017 | 06.03.2017 | As Indicated |
| Drawing Number | Revision | |

TP.06

Godfrey Spowers (Victoria) Pty Ltd
 1460 Collins Street, Melbourne, Victoria, Australia 3000
 T +61 3 9544 6144 F +61 3 9529 6151
 info@spowers.com.au spowers.com.au



Disclaimer: This drawing and design is subject to copyright and may not be reproduced without prior written consent. Contractor to verify all dimensions on site before commencing work. Report all discrepancies to Spowers prior to construction. Do not scale critical dimensions. Check this drawing has been printed to scale by measuring on the ruler below before measuring scaled dimensions.

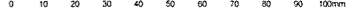

Drawing Status

VCAT HEARING ISSUE

Revisions

Notes

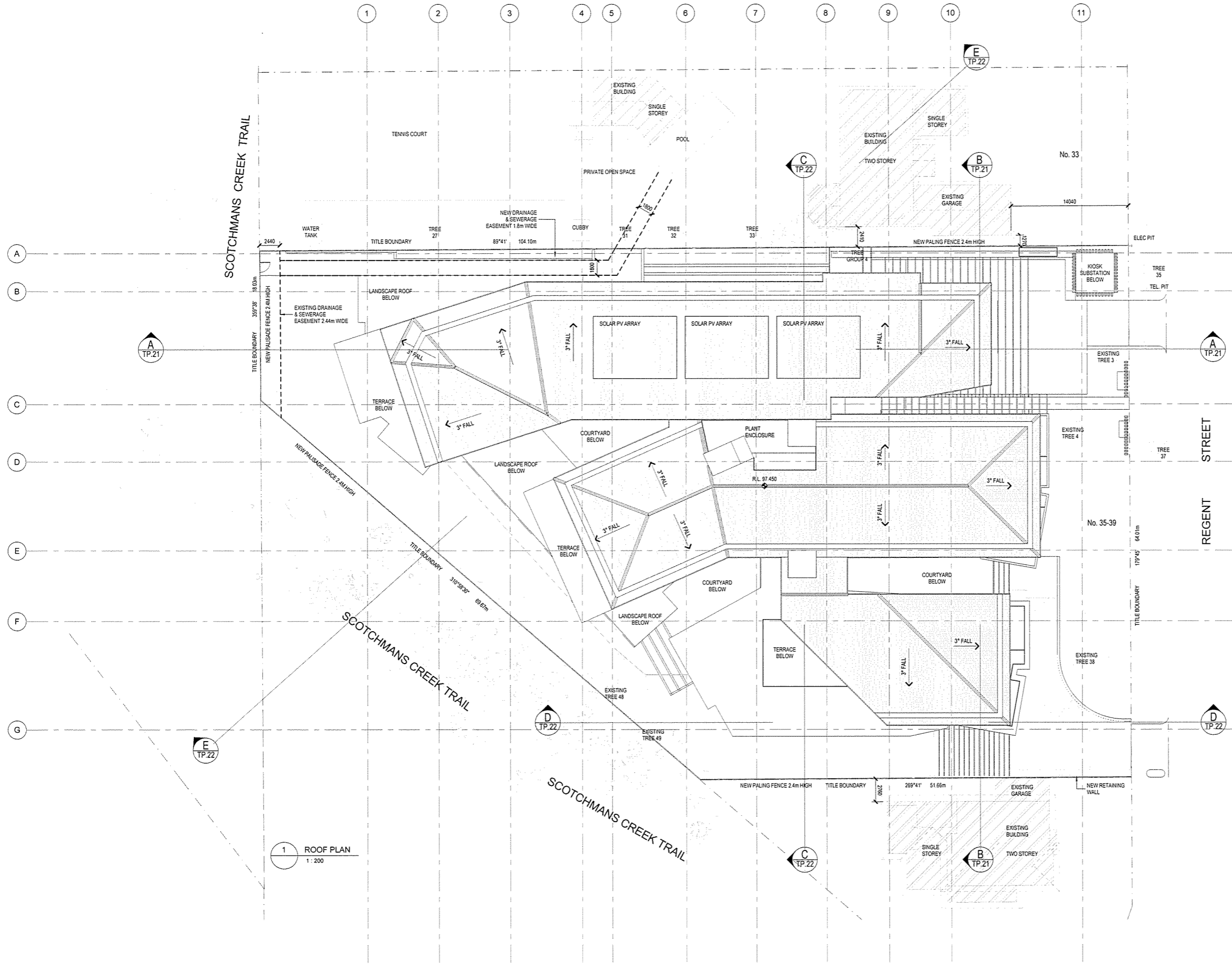

| LEGEND | |
|--------|-------------------------------|
| | POWER POLE / LIGHT POLE |
| | ELECTRICAL PIT |
| | TELEPHONE PIT |
| | TREE |
| | HABITABLE WINDOW GROUND FLOOR |
| | HABITABLE WINDOW FIRST FLOOR |
| | HABITABLE WINDOW SECOND FLOOR |
| | NON-HABITABLE WINDOW |
| | DOOR |
| | EXISTING BUILDING |

TREE NUMBER WITH ASTERISK (*) DENOTES TREE IN SCOTCHMAN'S CREEK RESERVE CORRESPONDING TO SURVEY DRAWINGS REF 21044/S-D1 (DATED 23/02/2017)

1 ROOF PLAN
1:200



Client

JAPARA HEALTHCARE

JAPARA HEALTHCARE LIMITED
 G1 Building Level 4, Southpark Boulevard
 Southbank, VIC 3006
 T: +61 3 9593 2100 www.jpaparhealthcare.com.au

Project

**NEW AGED CARE ACCOMMODATION
 35-39 REGENT STREET
 MOUNT WAVERLEY VICTORIA 3149**

Drawing

ROOF PLAN

| Drawn | Checked | Approved |
|----------------|------------|--------------|
| WT | PS | RP |
| Job Number | Date | Scale @ B1 |
| 2015017 | 06.03.2017 | As indicated |
| Drawing Number | Revision | |

TP.07

Godfrey Spowers (Vicada) Pty Ltd
 1460 Collins Street, Melbourne, Victoria, Australia 3000
 T: +61 3 9614 6144 F: +61 3 9629 0791
 info@spowers.com.au spowers.com.au



Disclaimer: This drawing and design is subject to copyright and may not be reproduced without prior written consent. Contractor to verify all dimensions on site before commencing work. Report all discrepancies to Spowers prior to construction. Do not scale critical dimensions. Check this drawing has been printed to scale by measuring on the ruler below before measuring scaled dimensions.

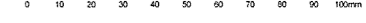

Drawing Status
VCAT HEARING ISSUE
 Revisions
 Notes

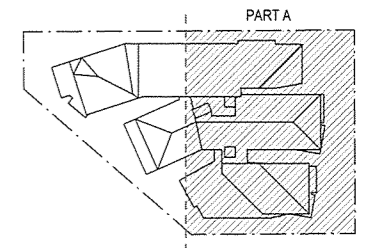

| LEGEND | |
|--------|-------------------------------|
| | POWER POLE / LIGHT POLE |
| | ELECTRICAL PIT |
| | TELEPHONE PIT |
| | TREE |
| | HABITABLE WINDOW GROUND FLOOR |
| | HABITABLE WINDOW FIRST FLOOR |
| | HABITABLE WINDOW SECOND FLOOR |
| | NON-HABITABLE WINDOW |
| | DOOR |
| | EXISTING BUILDING |

TREE NUMBER WITH ASTERISK (*) DENOTES TREE IN SCOTCHMAN'S CREEK RESERVE CORRESPONDING TO SURVEY DRAWINGS REF 2104/5-D1 (DATED 23/02/2017)

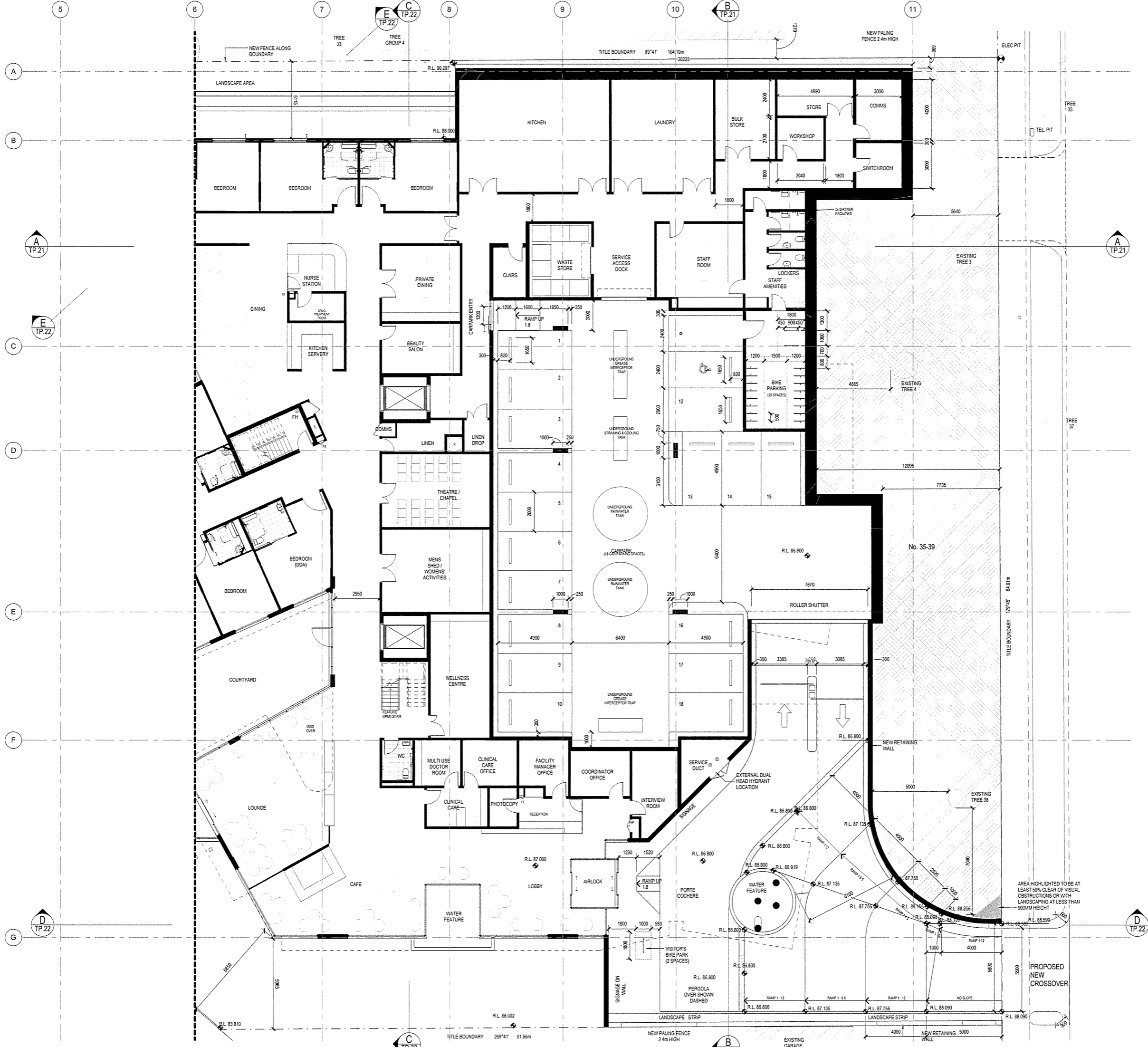

Client
JAPARA HEALTHCARE
 JAPARA HEALTHCARE LIMITED
 01 Building, Level 4, 150 Spring Street
 Southbank, VIC 3006
 T: +61 3 9649 2100 www.japarahlthcare.com.au

Project
**NEW AGED CARE ACCOMMODATION
 35-39 REGENT STREET
 MOUNT WAVERLEY VICTORIA 3149**

Drawing
GROUND FLOOR - PART PLAN - A

| Drawn | Checked | Approved |
|----------------|------------|--------------|
| WT | PS | RP |
| Job Number | Date | Scale @ B1 |
| 2015017 | 06.03.2017 | As indicated |
| Drawing Number | Revision | |

TP.8A

Godfrey Spowers (Victoria) Pty Ltd
 1460 Collins Street, Melbourne, Victoria, Australia 3000
 T: +61 3 9614 6144 F: +61 3 9629 6751
 info@spowers.com.au spowers.com.au



Disclaimer: This drawing and design is subject to copyright and may not be reproduced without prior written consent. Contractor to verify all dimensions on site before commencing work. Report all discrepancies to Spowers prior to construction. Do not scale critical dimensions. Check this drawing has been printed to scale by measuring on the ruler below before measuring scaled dimensions.

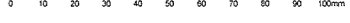

Drawing Status
VCAT HEARING ISSUE
 Revisions
 Notes

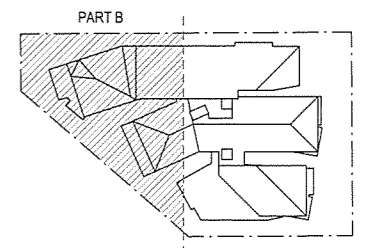

| LEGEND | |
|--------|-------------------------------|
| | POWER POLE / LIGHT POLE |
| | ELECTRICAL PIT |
| | TELEPHONE PIT |
| | TREE |
| | HABITABLE WINDOW GROUND FLOOR |
| | HABITABLE WINDOW FIRST FLOOR |
| | HABITABLE WINDOW SECOND FLOOR |
| | NON-HABITABLE WINDOW |
| | DOOR |
| | EXISTING BUILDING |

TREE NUMBER WITH ASTERISK (*) DENOTES TREE IN SCOTCHMAN'S CREEK RESERVE CORRESPONDING TO SURVEY DRAWINGS REF 21044/S-01 (DATED 23/02/2017)

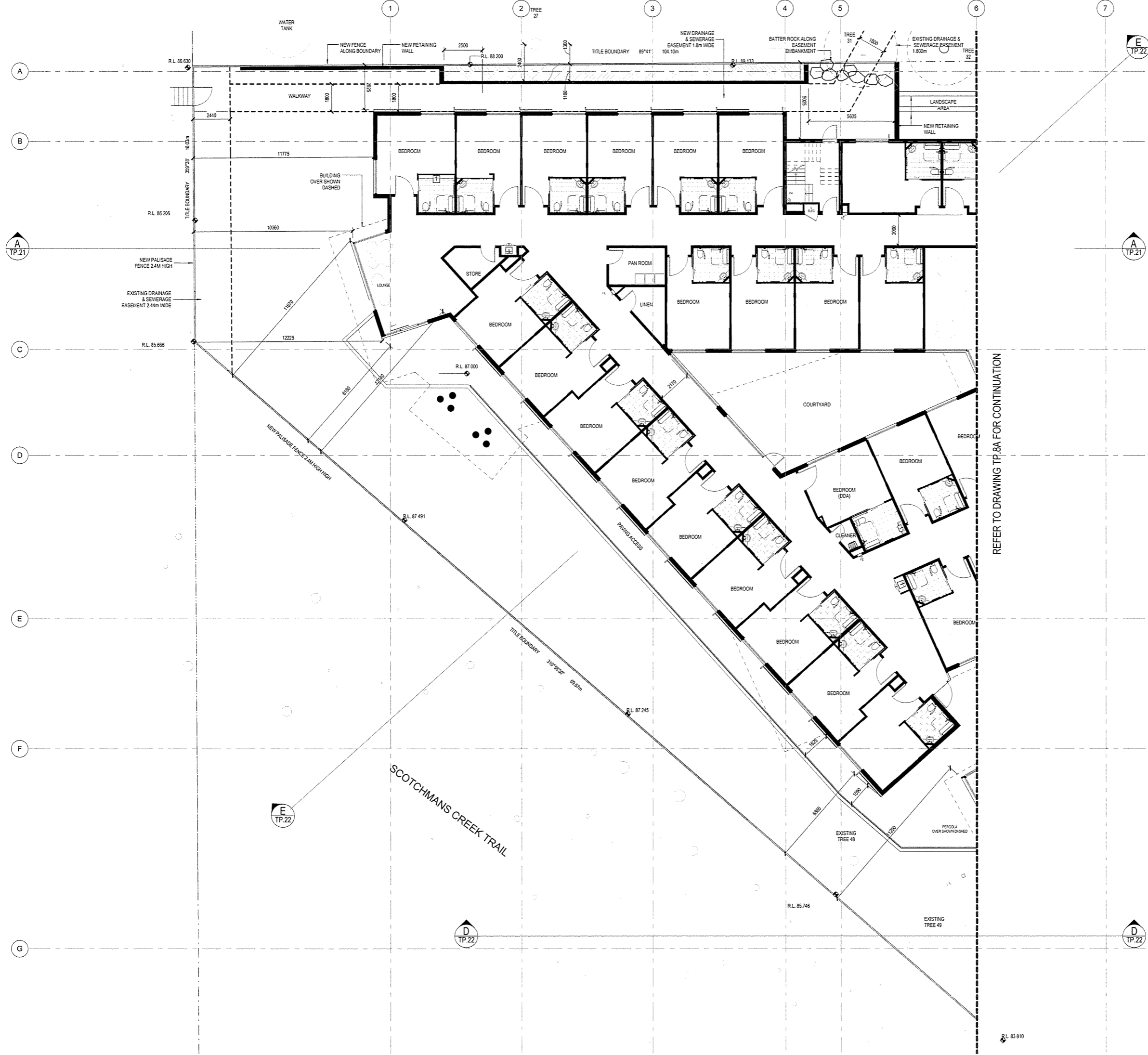

REFER TO DRAWING TP.8A FOR CONTINUATION

Godfrey Spowers (Victoria) Pty Ltd
 1460 Collins Street, Melbourne, Victoria, Australia 3000
 T +61 3 9614 6144 F +61 3 9629 6791
 info@spowers.com.au spowers.com.au



Client
JAPARA HEALTHCARE
 JAPARA HEALTHCARE LIMITED
 Q1 Building, Level 4, 1 Southbank Boulevard
 Southbank, VIC 3009
 T +61 3 9649 2100 www.japarahc.com.au

Project
**NEW AGED CARE ACCOMMODATION
 35-39 REGENT STREET
 MOUNT WAVERLEY VICTORIA 3149**

Drawing
GROUND FLOOR - PART PLAN - B

| Drawn | Checked | Approved |
|----------------|------------|--------------|
| WT | PS | RP |
| Job Number | Date | Scale @ B1 |
| 2015017 | 06.03.2017 | As indicated |
| Drawing Number | Revision | |

TP.8B

Disclaimer: This drawing and design is subject to copyright and may not be reproduced without prior written consent. Contractor to verify all dimensions on site before commencing work. Report all discrepancies to Spowers prior to construction. Do not scale critical dimensions. Check this drawing has been printed to scale by measuring on the ruler below before measuring scaled dimensions.

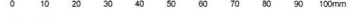

Drawing Status
VCAT HEARING ISSUE
 Revisions
 Notes

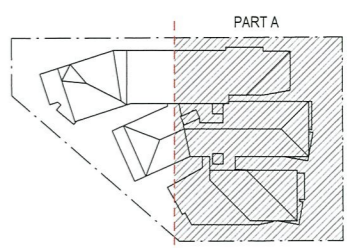

| LEGEND | |
|--------|-------------------------------|
| | POWER POLE / LIGHT POLE |
| | ELECTRICAL PIT |
| | TELEPHONE PIT |
| | TREE |
| | HABITABLE WINDOW GROUND FLOOR |
| | HABITABLE WINDOW FIRST FLOOR |
| | HABITABLE WINDOW SECOND FLOOR |
| | NON-HABITABLE WINDOW |
| | DOOR |
| | EXISTING BUILDING |

TREE NUMBER WITH ASTERISK (*) DENOTES TREE IN SCOTCHMAN'S CREEK RESERVE CORRESPONDING TO SURVEY DRAWINGS REF 21044/S-D1 (DATED 23/02/2017)



REFER TO DRAWING TP.9B FOR CONTINUATION



Client
JAPARA HEALTHCARE
 JAPARA HEALTHCARE LIMITED
 G1 Building, Level 4, 1 Southbank Boulevard
 Southbank, VIC 3006
 T: +61 3 9648 2100 www.japarahc.com.au

Project
**NEW AGED CARE ACCOMMODATION
 35-39 REGENT STREET
 MOUNT WAYERLEY VICTORIA 3149**

Drawing
FIRST FLOOR - PART PLAN - A

| Drawn | Checked | Approved |
|----------------|------------|--------------|
| WT | PS | RP |
| Job Number | Date | Scale @ B1 |
| 2015017 | 06.03.2017 | As indicated |
| Drawing Number | Revision | |

TP.9A

Godfrey Spowers (Vicada) Pty Ltd
 1460 Collins Street Melbourne Victoria Australia 3000
 T: +61 3 9614 0144 F: +61 3 9629 0191
 info@spowers.com.au spowers.com.au



Disclaimer: This drawing and design is subject to copyright and may not be reproduced without prior written consent. Contractor to verify all dimensions on site before commencing work. Report all discrepancies to Spowers prior to construction. Do not scale critical dimensions. Check this drawing has been printed to scale by measuring on the ruler below before measuring scaled dimensions.

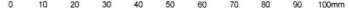

Drawing Status
VCAT HEARING ISSUE
 Revisions
 Notes

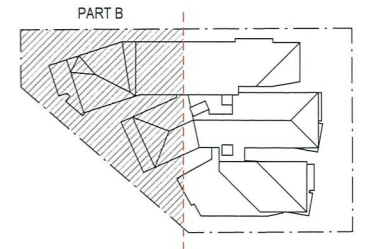

| LEGEND | |
|--------|-------------------------------|
| | POWER POLE / LIGHT POLE |
| | ELECTRICAL PIT |
| | TELEPHONE PIT |
| | TREE |
| | HABITABLE WINDOW GROUND FLOOR |
| | HABITABLE WINDOW FIRST FLOOR |
| | HABITABLE WINDOW SECOND FLOOR |
| | NON-HABITABLE WINDOW |
| | DOOR |
| | EXISTING BUILDING |

TREE NUMBER WITH ASTERISK (*) DENOTES TREE IN SCOTCHMAN'S CREEK RESERVE CORRESPONDING TO SURVEY DRAWINGS REF 21044/S-D1 (DATED 23/02/2017)

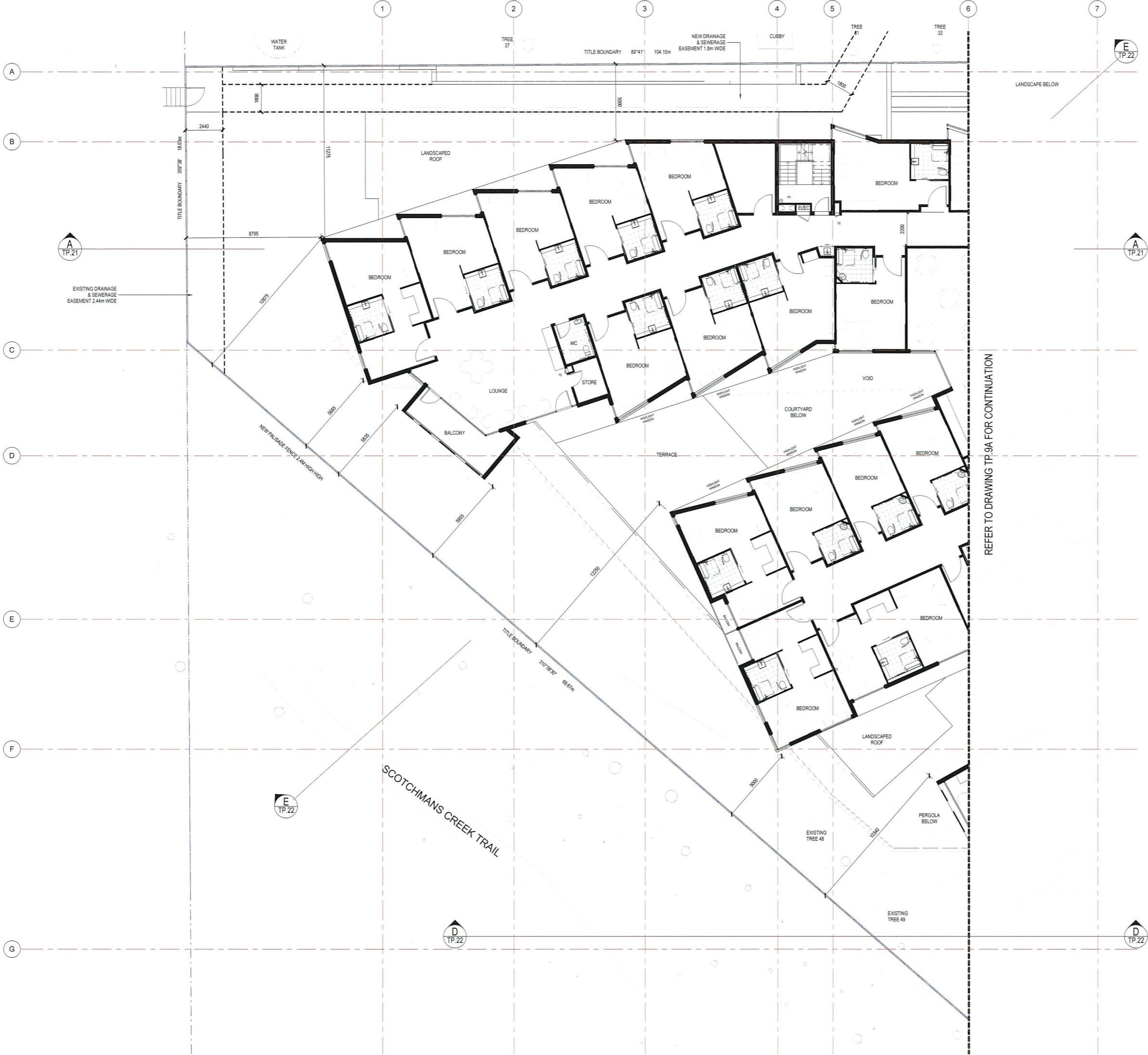

REFER TO DRAWING TP.9A FOR CONTINUATION



Client
JAPARA HEALTHCARE
 JAPARA HEALTHCARE LIMITED
 01 Building, Level 4, Southbank Boulevard
 Southbank, VIC 3008
 T: +61 3 9649 2100 www.japarahc.com.au

Project
**NEW AGED CARE ACCOMMODATION
 35-39 REGENT STREET
 MOUNT WAVERLEY VICTORIA 3149**

Drawing
FIRST FLOOR - PART PLAN - B

| Drawn | Checked | Approved |
|----------------|------------|--------------|
| WT | PS | RP |
| Job Number | Date | Scale @ B1 |
| 2015017 | 06.03.2017 | As indicated |
| Drawing Number | Revision | |

TP.9B

Godfrey Spowers (Victoria) Pty Ltd
 1460 Collins Street, Melbourne, Victoria, Australia 3000
 T: +61 3 9614 6144 F: +61 3 9629 6791
 info@spowers.com.au spowers.com.au



Disclaimer: This drawing and design is subject to copyright and may not be reproduced without prior written consent. Contractor to verify all dimensions on site before commencing work. Report all discrepancies to Spowers prior to construction. Do not scale critical dimensions. Check this drawing has been printed to scale by measuring on the ruler below before measuring scaled dimensions.

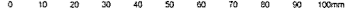

Drawing Status
VCAT HEARING ISSUE
 Revisions
 Notes

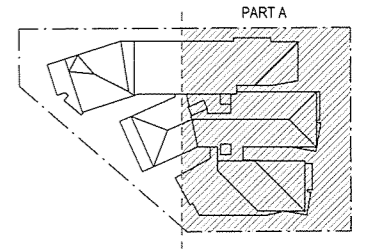

| LEGEND | |
|--------|-------------------------------|
| | POWER POLE / LIGHT POLE |
| | ELECTRICAL PIT |
| | TELEPHONE PIT |
| | TREE |
| | HABITABLE WINDOW GROUND FLOOR |
| | HABITABLE WINDOW FIRST FLOOR |
| | HABITABLE WINDOW SECOND FLOOR |
| | NON-HABITABLE WINDOW |
| | DOOR |
| | EXISTING BUILDING |

TREE NUMBER WITH ASTERISK (*) DENOTES TREE IN SCOTCHMAN'S CREEK RESERVE CORRESPONDING TO SURVEY DRAWINGS REF 21044/S-D1 (DATED 23/02/2017)



REFER TO DRAWING TP.10B FOR CONTINUATION

Godfrey Spowers (Victoria) Pty Ltd
 1460 Collins Street, Melbourne, Victoria, Australia 3000
 T: +61 3 9514 6144 F: +61 3 9529 6791
 info@spowers.com.au spowers.com.au



Client
JAPARA HEALTHCARE
 JAPARA HEALTHCARE LIMITED
 01 Bakery, Level 4, Southpark Boulevard
 Southbank, VIC 3006
 T: +61 3 9549 2100 www.japarahealthcare.com.au

Project
**NEW AGED CARE ACCOMMODATION
 35-39 REGENT STREET
 MOUNT WAYERLEY VICTORIA 3149**
 Drawing
SECOND FLOOR - PART PLAN - A

| Drawn | Checked | Approved |
|----------------|------------|--------------|
| WT | PS | RP |
| Job Number | Date | Scale @ B1 |
| 2015017 | 06.03.2017 | As indicated |
| Drawing Number | Revision | |

TP.10A

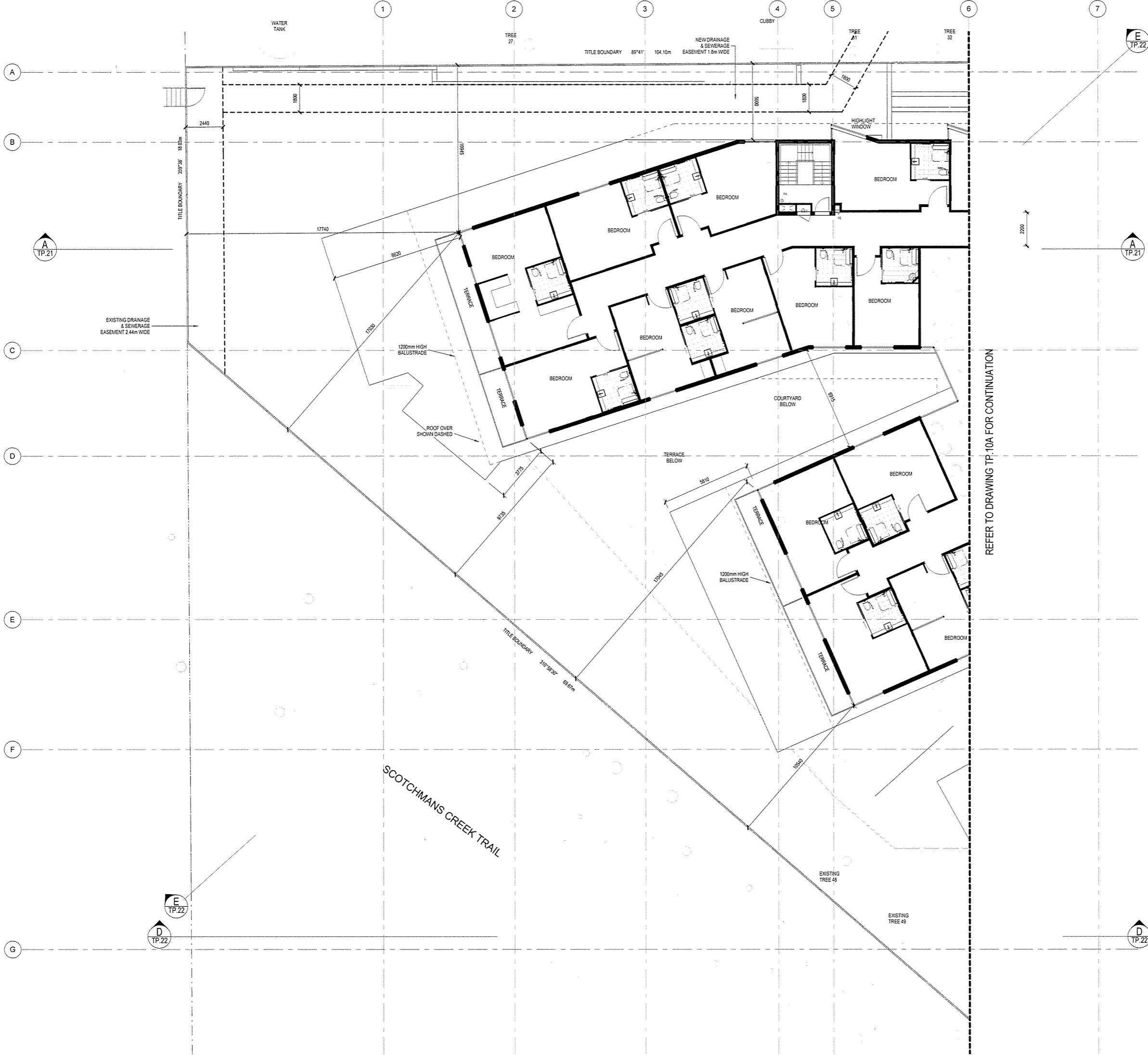

Disclaimer: This drawing and design is subject to copyright and may not be reproduced without prior written consent. Contractor to verify all dimensions on site before commencing work. Report all discrepancies to Spowers prior to construction. Do not scale critical dimensions. Check this drawing has been printed to scale by measuring on the ruler below before measuring scaled dimensions.

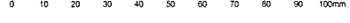

Drawing Status

VCAT HEARING ISSUE

Revisions

Notes

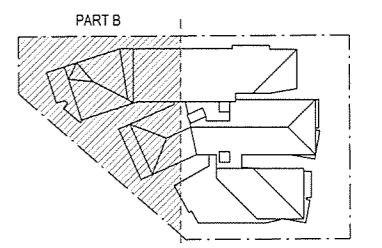

| LEGEND | |
|--------|-------------------------------|
| | POWER POLE / LIGHT POLE |
| | ELECTRICAL PIT |
| | TELEPHONE PIT |
| | TREE |
| | HABITABLE WINDOW GROUND FLOOR |
| | HABITABLE WINDOW FIRST FLOOR |
| | HABITABLE WINDOW SECOND FLOOR |
| | NON-HABITABLE WINDOW |
| | DOOR |
| | EXISTING BUILDING |

TREE NUMBER WITH ASTERISK (*) DENOTES TREE IN SCOTCHMAN'S CREEK RESERVE CORRESPONDING TO SURVEY DRAWINGS REF 21044/S-D1 (DATED 23/02/2017)

REFER TO DRAWING TP.10A FOR CONTINUATION

Godfrey Spowers (Vic) Pty Ltd
 1460 Collins Street, Melbourne, Victoria, Australia 3000
 T +61 3 9614 6144 F +61 3 9629 6151
 info@spowers.com.au spowers.com.au



Client
JAPARA HEALTHCARE
 JAPARA HEALTHCARE LIMITED
 G1 Building, Level 4, Southbank Boulevard
 Southbank, VIC 3006
 T +61 3 9649 2100 www.japarahc.com.au

Project
NEW AGED CARE ACCOMMODATION
35-39 REGENT STREET
MOUNT WAVERLEY VICTORIA 3149

Drawing
SECOND FLOOR - PART PLAN - B

| Drawn | Checked | Approved |
|----------------|------------|--------------|
| WT | PS | RP |
| Job Number | Date | Scale @ B1 |
| 2015017 | 06.03.2017 | As indicated |
| Drawing Number | Revision | |

TP.10B

Disclaimer: This drawing and design is subject to copyright and may not be reproduced without prior written consent. Contractor to verify all dimensions on site before commencing work. Report all discrepancies to Spowers prior to construction. Do not scale critical dimensions. Check this drawing has been printed to scale by measuring on the ruler below before measuring scaled dimensions.

VCAT HEARING ISSUE

Revisions

Notes

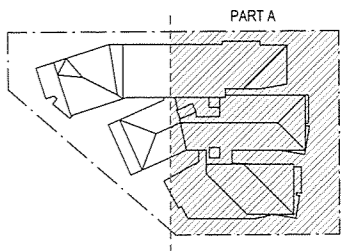

| LEGEND | |
|--------|-------------------------------|
| | POWER POLE / LIGHT POLE |
| | ELECTRICAL PIT |
| | TELEPHONE PIT |
| | TREE |
| | HABITABLE WINDOW GROUND FLOOR |
| | HABITABLE WINDOW FIRST FLOOR |
| | HABITABLE WINDOW SECOND FLOOR |
| | NON-HABITABLE WINDOW |
| | DOOR |
| | EXISTING BUILDING |

TREE NUMBER WITH ASTERISK (*) DENOTES TREE IN SCOTCHMAN'S CREEK RESERVE CORRESPONDING TO SURVEY DRAWINGS REF 21044/S-D1 (DATED 23/03/2017)

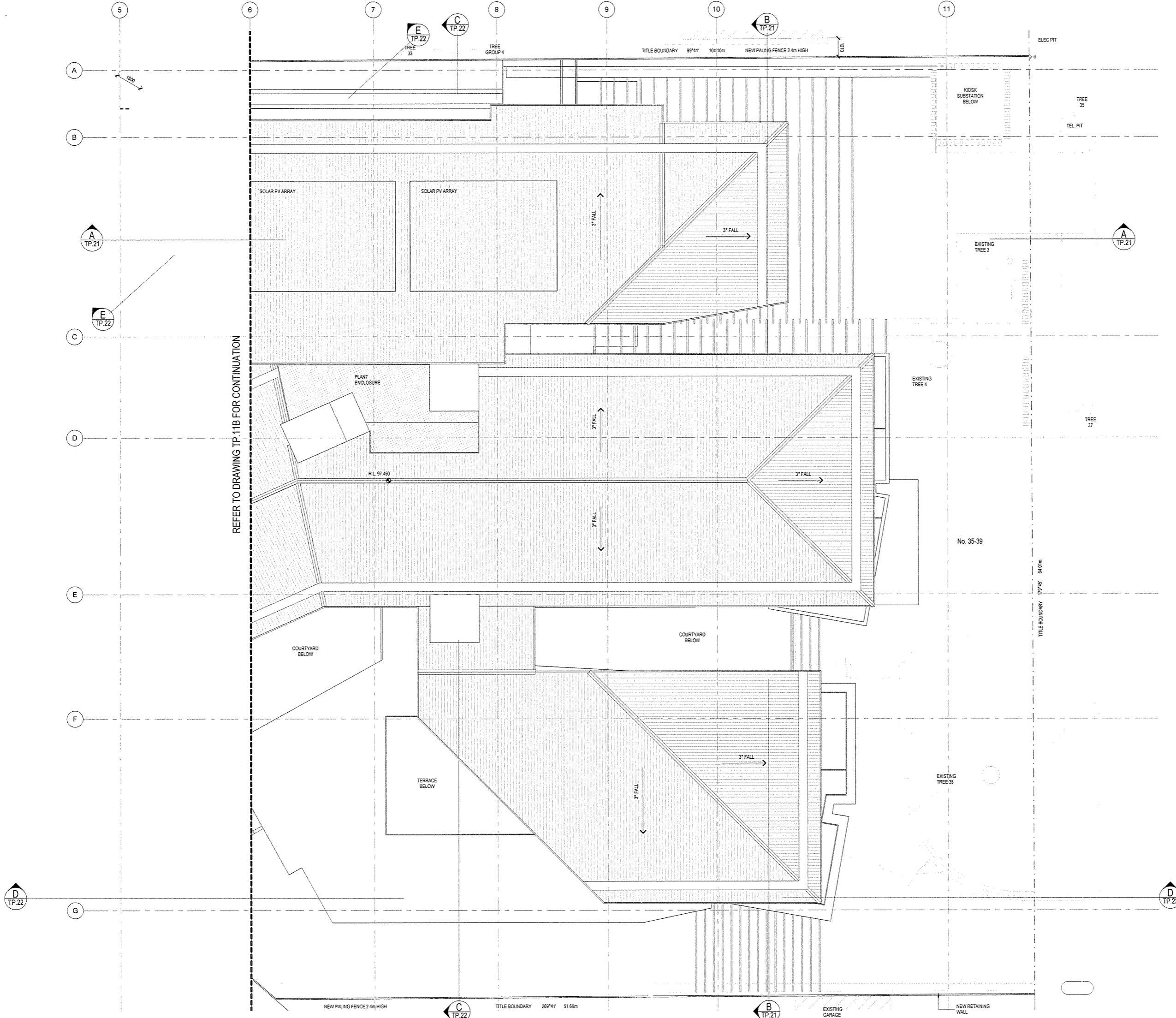

REFER TO DRAWING TP.11B FOR CONTINUATION

Godfrey Spowers (Vicada) Pty Ltd
 1460 Collins Street, Melbourne, Victoria, Australia 3000
 T +61 3 9614 6144 F +61 3 9629 6781
 info@spowers.com.au spowers.com.au



Client
JAPARA HEALTHCARE
 JAPARA HEALTHCARE LIMITED
 Q1 Building, Level 4, 1 Southbank Boulevard
 Southbank, VIC 3009
 T +61 3 9649 2102 www.jpaparaindustrial.com.au

Project
**NEW AGED CARE ACCOMMODATION
 35-39 REGENT STREET
 MOUNT WAVERLEY VICTORIA 3149**

Drawing
ROOF - PART PLAN - A

| Drawn | Checked | Approved |
|----------------|------------|--------------|
| WT | PS | RP |
| Job Number | Date | Scale @ 1:1 |
| 2015017 | 06.03.2017 | As indicated |
| Drawing Number | Revision | |

TP.11A

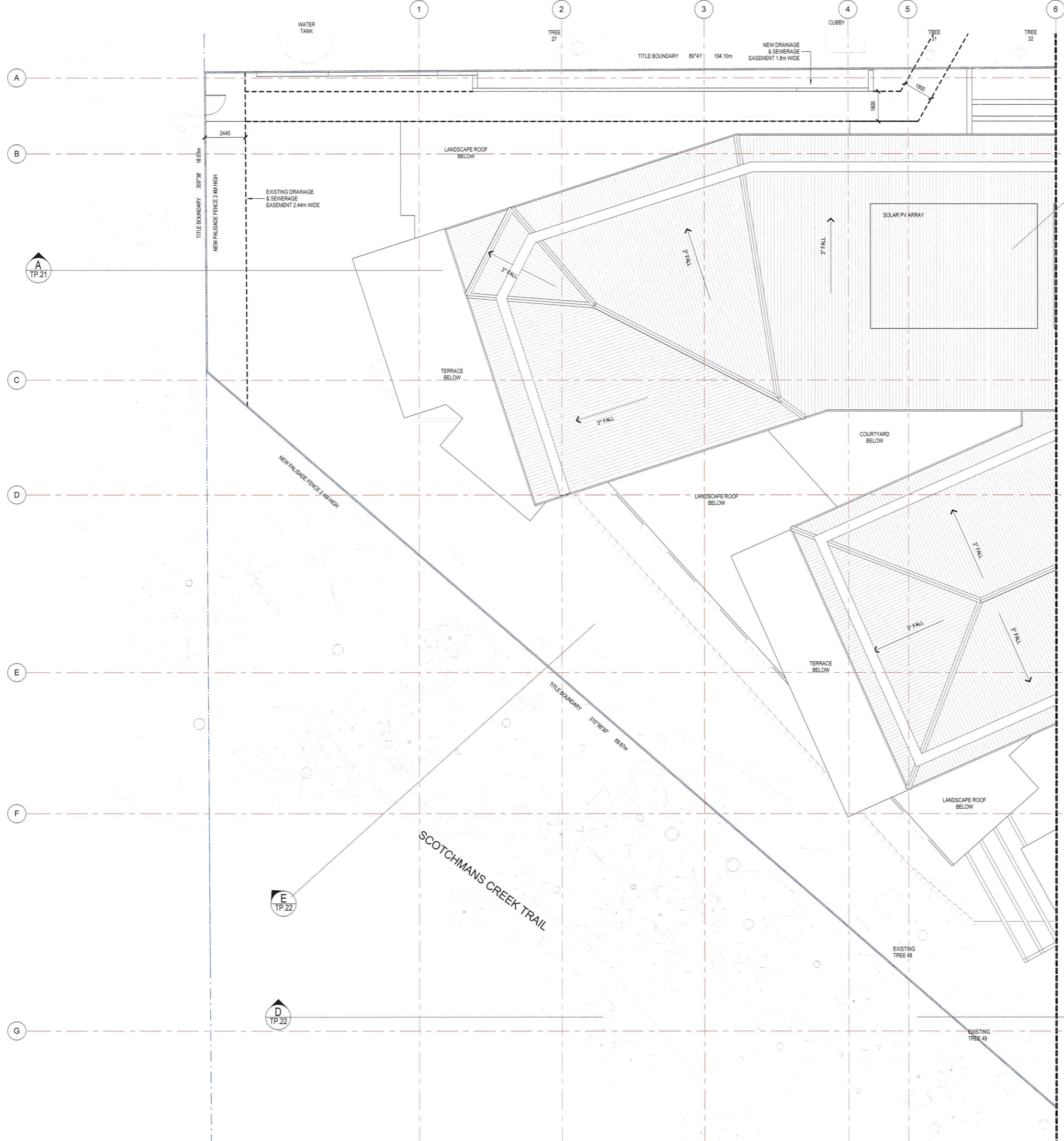

Disclaimer: This drawing and design is subject to copyright and may not be reproduced without prior written consent. Contractor to verify all dimensions on site before commencing work. Report all discrepancies to Spowers prior to construction. Do not scale critical dimensions. Check this drawing has been printed to scale by measuring on the ruler below before measuring scaled dimensions.

0 10 20 30 40 50 60 70 80 90 100mm

Drawing Status
VCAT HEARING ISSUE

Revisions

Notes

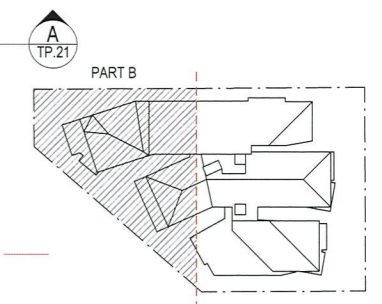

LEGEND

| | |
|--|-------------------------------|
| | POWER POLE / LIGHT POLE |
| | ELECTRICAL PIT |
| | TELEPHONE PIT |
| | TREE |
| | HABITABLE WINDOW GROUND FLOOR |
| | HABITABLE WINDOW FIRST FLOOR |
| | HABITABLE WINDOW SECOND FLOOR |
| | NON-HABITABLE WINDOW |
| | DOOR |
| | EXISTING BUILDING |

TREE NUMBER WITH ASTERISK (*) DENOTES TREE IN SCOTCHMANS CREEK RESERVE CORRESPONDING TO SURVEY DRAWINGS REF 21044/S-01 (DATED 23/02/2017)

Godfrey Spowers (Vic) Pty Ltd
 1460 Collins Street, Melbourne, Victoria, Australia 3000
 T: +61 3 9614 6144 F: +61 3 9629 6791
 info@spowers.com.au spowers.com.au



Client
JAPARA HEALTHCARE
 JAPARA HEALTHCARE LIMITED
 Q1 Building, Level 4, 1 Southbank Boulevard
 Southbank, VIC 3006
 T: +61 3 9649 2100 www.japarahhealthcare.com.au

Project
**NEW AGED CARE ACCOMMODATION
 35-39 REGENT STREET
 MOUNT WAVERLEY VICTORIA 3149**

Drawing
ROOF - PART PLAN - B

| | | |
|----------------|------------|--------------|
| Drawn | Checked | Approved |
| WT | PS | RP |
| Job Number | Date | Scale @ B1 |
| 2015017 | 06.03.2017 | As indicated |
| Drawing Number | Revision | |

TP.11B

Disclaimer: This drawing and design is subject to copyright and may not be reproduced without prior written consent. Contractor to verify all dimensions on site before commencing work. Report all discrepancies to Spowers prior to construction. Do not scale critical dimensions. Check this drawing has been printed to scale by measuring on the ruler below before measuring scaled dimensions.

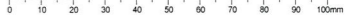

Drawing Status
VCAT HEARING ISSUE

Revisions

Notes

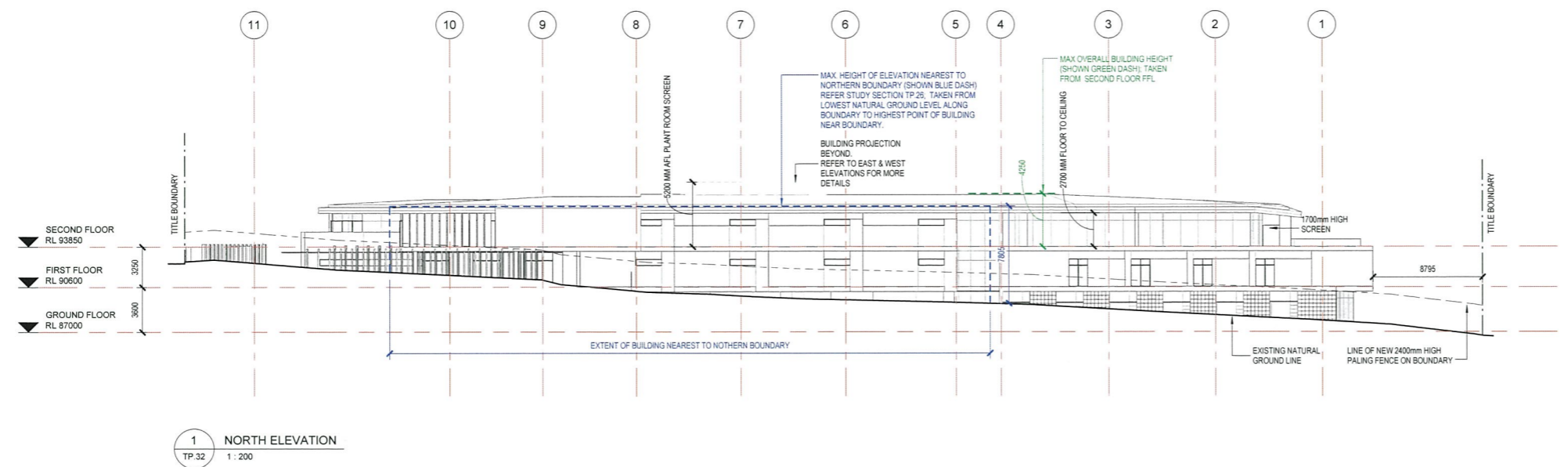

1 NORTH ELEVATION
TP 32 1 : 200

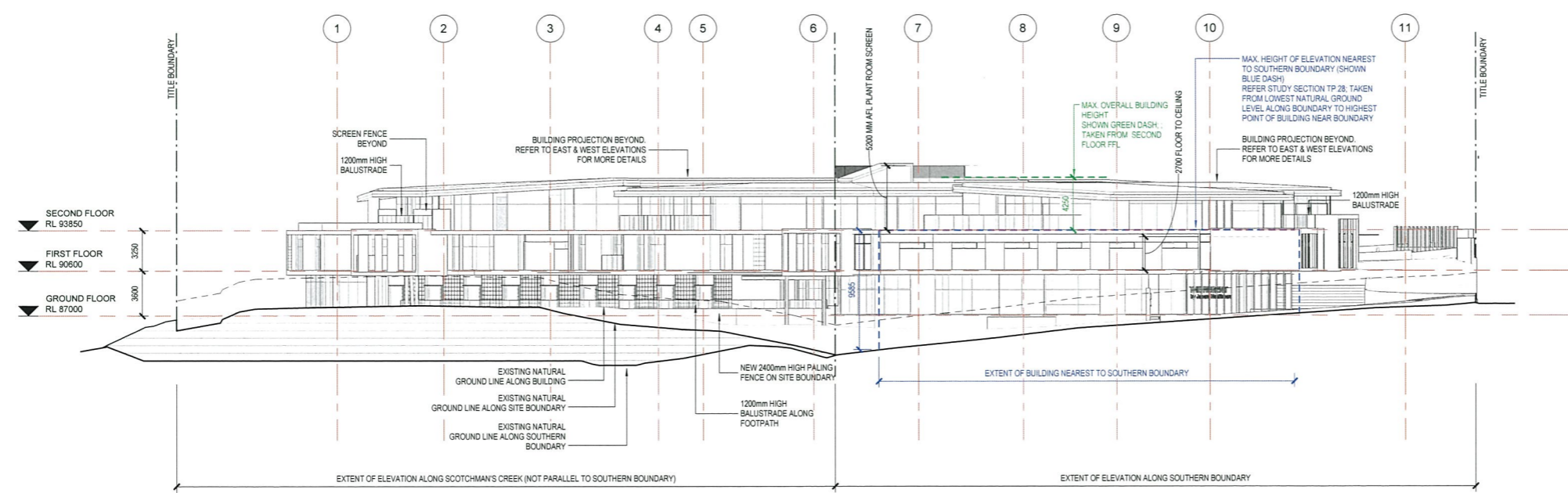

2 SOUTH ELEVATION (FROM SCOTCHMAN'S CREEK TRAIL)
1 : 200

Godfrey Spowers (Victoria) Pty Ltd
 1460 Collins Street, Melbourne, Victoria, Australia 3000
 T: +61 3 9614 6144 F: +61 3 9629 6791
 info@spowers.com.au spowers.com.au



Client
JAPARA HEALTHCARE
 JAPARA HEALTHCARE LIMITED
 Q1 Building, Level 4, 1 Southbank Boulevard
 Southbank, VIC 3006
 T: +61 3 9669 2100 www.japarahc.com.au

Project
NEW AGED CARE ACCOMMODATION
35-39 REGENT STREET
MOUNT WAVERLEY VICTORIA 3149

Drawing
NORTH & SOUTH ELEVATIONS (B&W)

| Drawn | Checked | Approved |
|----------------|------------|------------|
| WT | PS | RP |
| Job Number | Date | Scale @ B1 |
| 2015017 | 06.03.2017 | 1 : 200 |
| Drawing Number | Revision | |

TP.12

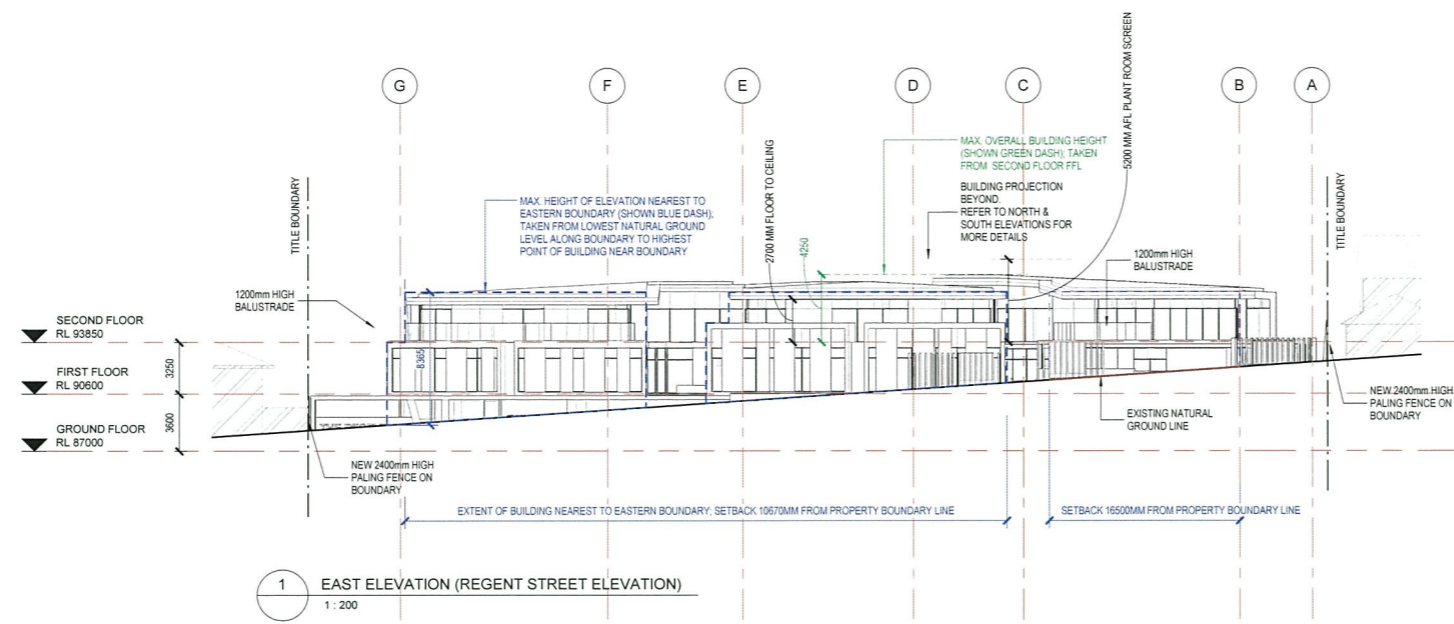

1 EAST ELEVATION (REGENT STREET ELEVATION)
1 : 200

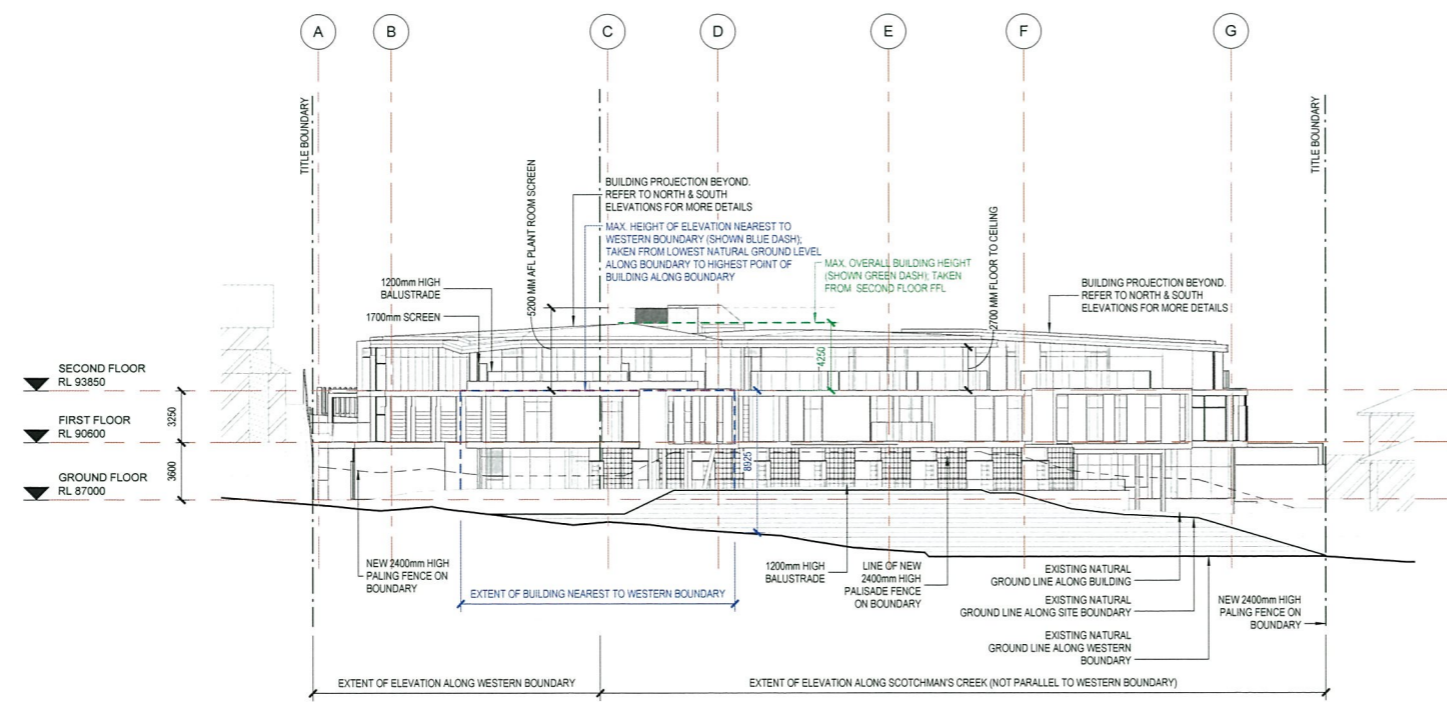

2 WEST ELEVATION (FROM SCOTCHMAN'S CREEK TRAIL)
TP.30 1 : 200

Godfrey Spowers (Vic) Pty Ltd
1460 Collins Street, Melbourne, Victoria, Australia 3000
T +61 3 9614 6144 F +61 3 9629 6791
info@spowers.com.au spowers.com.au



Client
JAPARA HEALTHCARE
JAPARA HEALTHCARE LIMITED
Q1 Building, Level 4, 1 Southbank Boulevard
Southbank, VIC 3008
T +61 3 9662 2100 www.japarahealthcare.com.au

Project
**NEW AGED CARE ACCOMMODATION
35-39 REGENT STREET
MOUNT WAVERLEY VICTORIA 3149**

Drawing

EAST & WEST ELEVATIONS (B&W)

| Author | Checked | Approved |
|----------------|------------|------------|
| RP | RP | RP |
| Job Number | Date | Scale @ B1 |
| 2015017 | 06.03.2017 | 1 : 200 |
| Drawing Number | Revision | |
| | | |

Disclaimer: This drawing and design is subject to copyright and may not be reproduced without prior written consent. Contractor to verify all dimensions on site before commencing work. Report all discrepancies to Spowers prior to construction. Do not scale critical dimensions. Check this drawing has been printed to scale by measuring on the ruler below before measuring scaled dimensions.

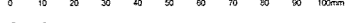

VCAT HEARING ISSUE

Revisions

Notes

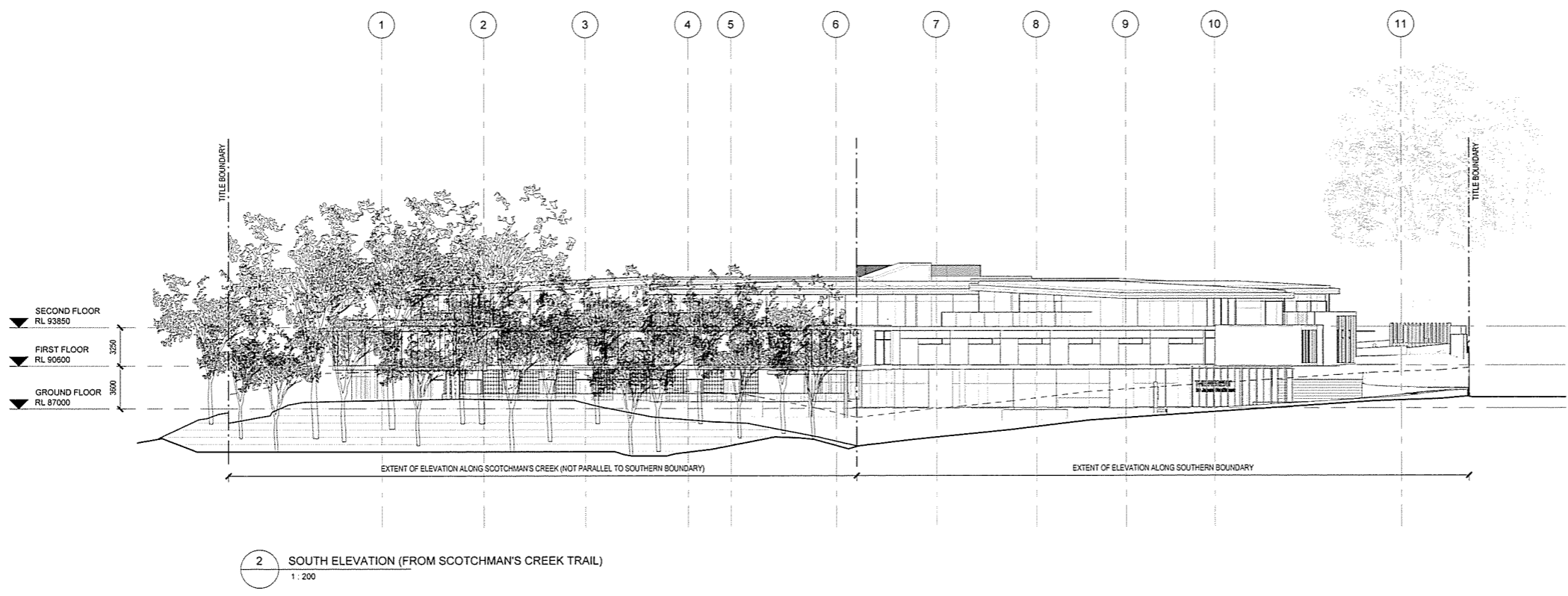
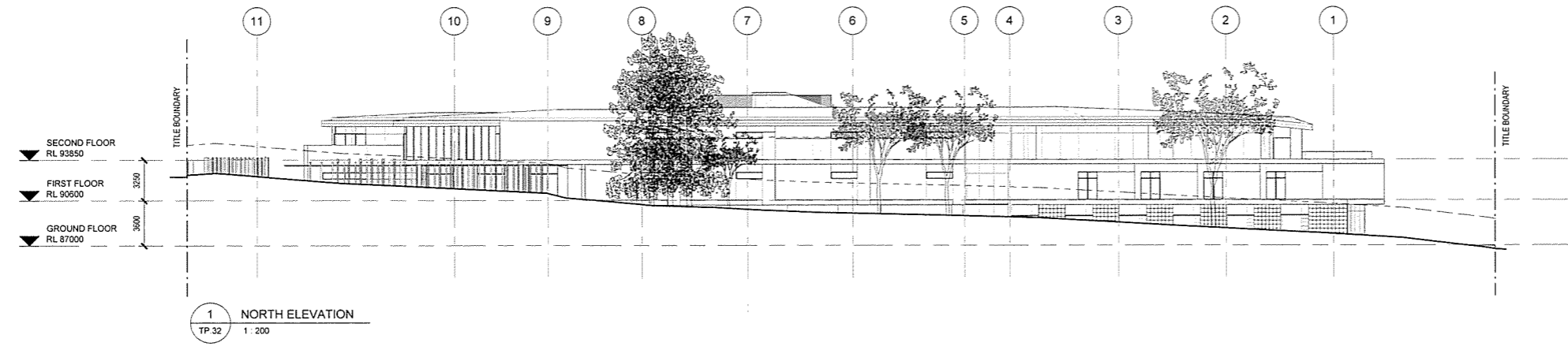

Godfrey Spowers (Vic) Pty Ltd
 1469 Colins Street Melbourne Victoria Australia 3000
 T +61 3 9614 6144 F +61 3 9623 6191
 info@spowers.com.au spowers.com.au



Client
JAPARA HEALTHCARE
 JAPARA HEALTHCARE LIMITED
 Q1 Building, Level 4, 1 Southbank Boulevard
 Southbank, VIC 3006
 T +61 3 9662 2100 www.japarahc.com.au

Project
NEW AGED CARE ACCOMMODATION
 35-39 REGENT STREET
 MOUNT WAVERLEY VICTORIA 3149

Drawing
NORTH & SOUTH ELEVATIONS - WITH TREES

| Drawn | Checked | Approved |
|----------------|------------|------------|
| WT | PS | RP |
| Job Number | Date | Scale @ B1 |
| 2015017 | 06.03.2017 | 1:200 |
| Drawing Number | Revision | |

TP.14

Disclaimer: This drawing and design is subject to copyright and may not be reproduced without prior written consent. Contractor to verify all dimensions on site before commencing work. Report all discrepancies to Spowers prior to construction. Do not scale critical dimensions. Check this drawing has been printed to scale by measuring on the ruler below before measuring scaled dimensions.

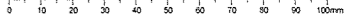

Drawing Status
VCAT HEARING ISSUE

Revisions

Notes

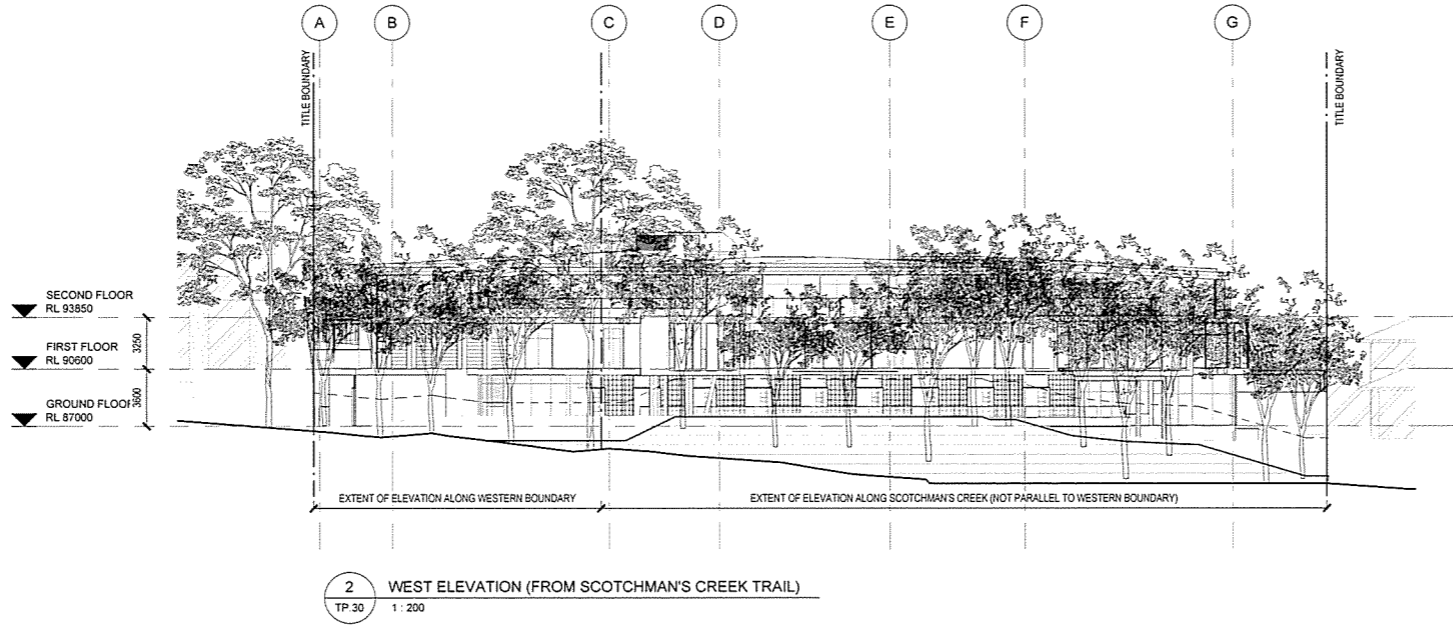
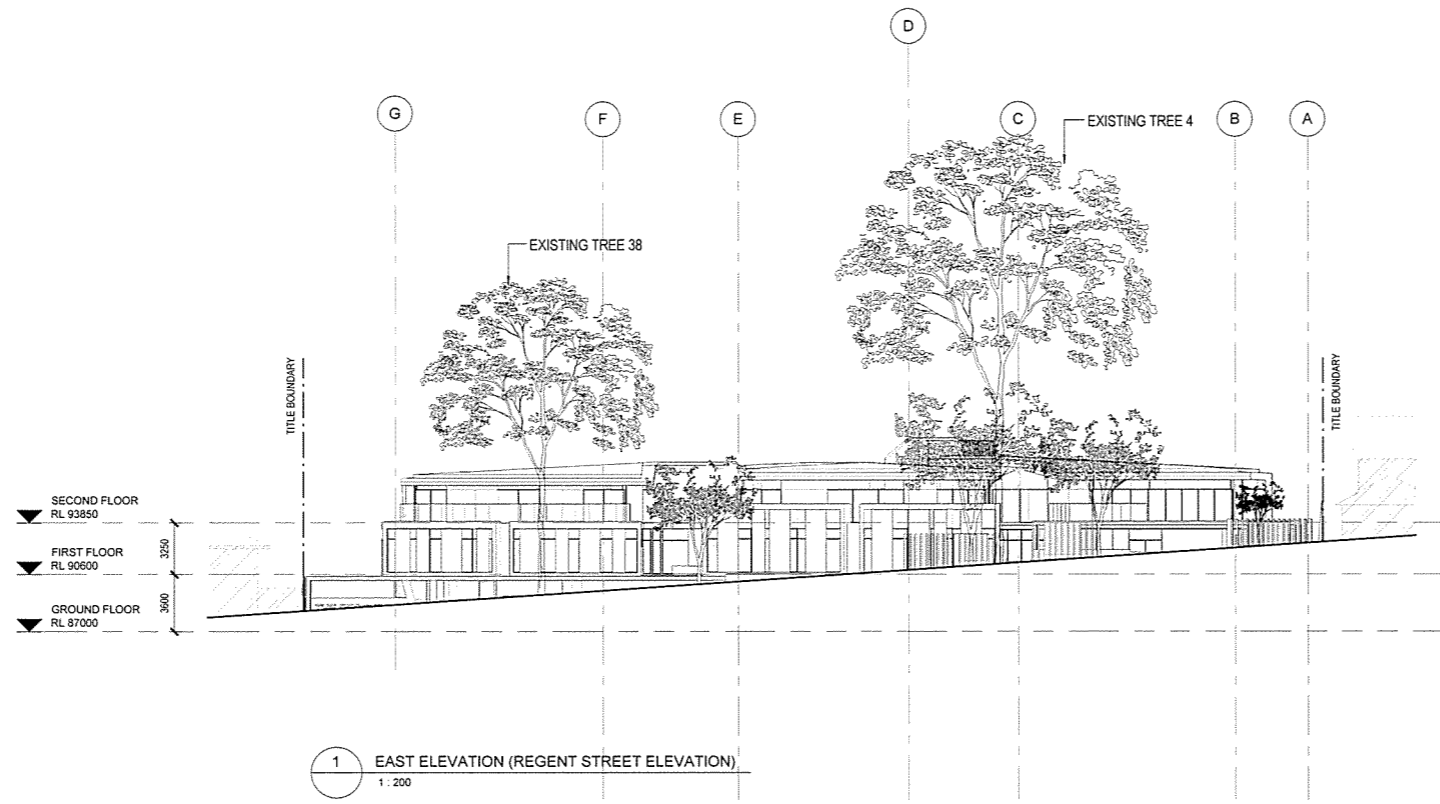

Godfrey Spowers (Victoria) Pty Ltd
 1460 Collins Street, Melbourne, Victoria, Australia 3000
 T +61 3 9614 6144 F +61 3 9629 6791
 info@spowers.com.au spowers.com.au

Client

JAPARA HEALTHCARE

JAPARA HEALTHCARE LIMITED
 01 Building, Level 4, Southbank Boulevard
 Southbank, VIC 3006
 T +61 3 9649 2100 www.japarhealthcare.com.au

Project
**NEW AGED CARE ACCOMMODATION
 35-39 REGENT STREET
 MOUNT WAVERLEY VICTORIA 3149**

Drawing
**EAST & WEST ELEVATIONS - WITH
 TREES**

| Drawn | Checked | Approved |
|----------------|------------|------------|
| WT | PS | RP |
| Job Number | Date | Scale @ Bl |
| 2015017 | 06.03.2017 | 1:200 |
| Drawing Number | Revision | |
| TP.15 | | |



Disclaimer: This drawing and design is subject to copyright and may not be reproduced without prior written consent. Contractor to verify all dimensions on site before commencing work. Report all discrepancies to Spowers prior to construction. Do not scale critical dimensions. Check this drawing has been printed to scale by measuring on the ruler below before measuring scaled dimensions.

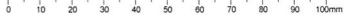

Drawing Status
VCAT HEARING ISSUE

Revisions

Notes

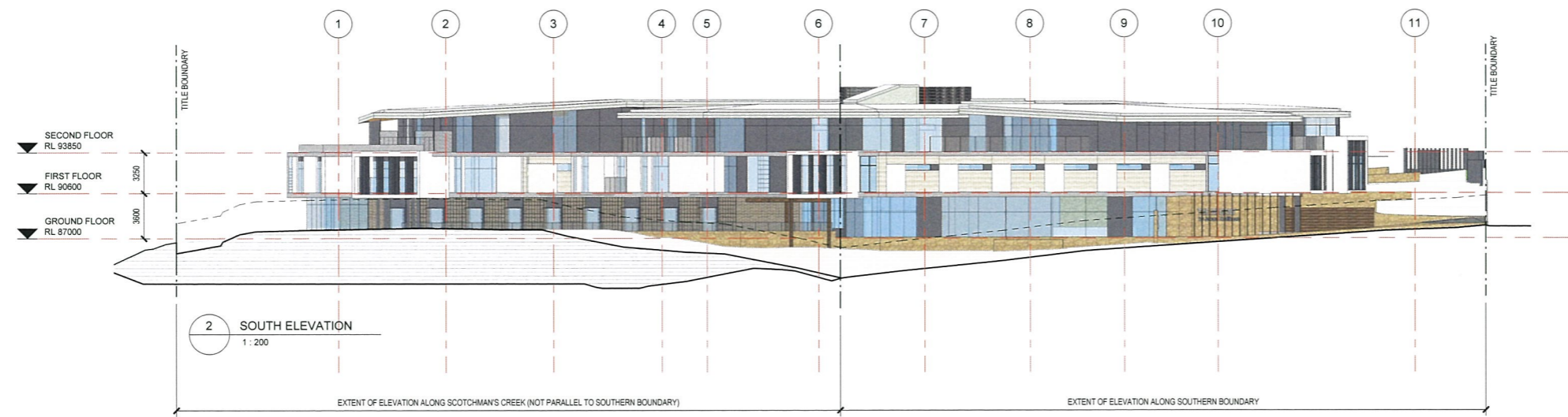
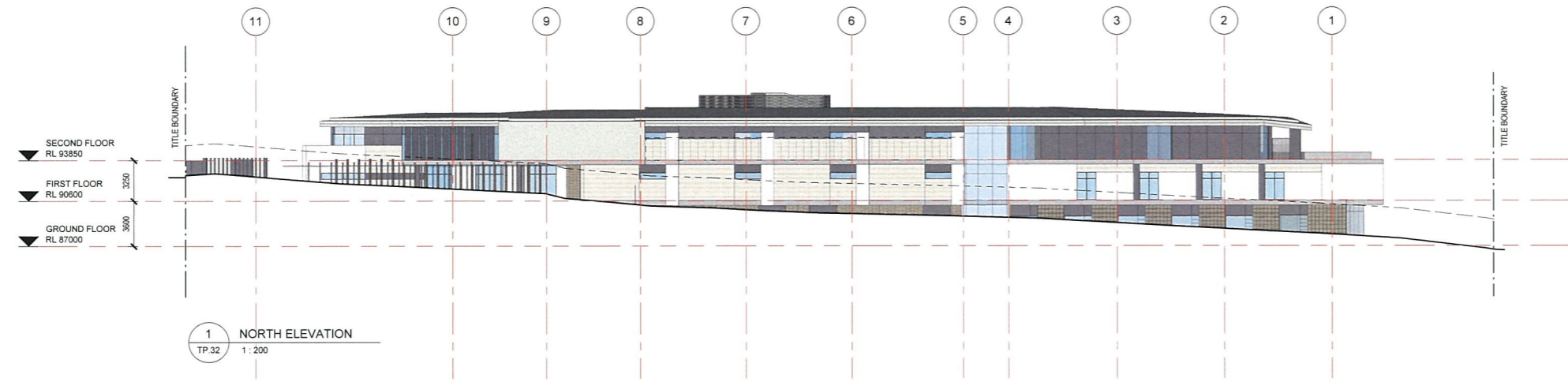

Godfrey Spowers (Vicoba) Pty Ltd
 1460 Collins Street, Melbourne, Victoria, Australia 3000
 T +61 3 9614 6144 F +61 3 9629 6791
 info@spowers.com.au spowers.com.au



Client
JAPARA HEALTHCARE
 JAPARA HEALTHCARE LIMITED
 Q1 Building, Level 4, 1 Southbank Boulevard
 Southbank, VIC 3006
 T +61 3 9649 2100 www.japarahc.com.au

Project
**NEW AGED CARE ACCOMMODATION
 35-39 REGENT STREET
 MOUNT WAVERLEY VICTORIA 3149**

Drawing
NORTH & SOUTH ELEVATIONS - COLOUR

| Drawn | Checked | Approved |
|----------------|------------|------------|
| WT | PS | RP |
| Job Number | Date | Scale @ B1 |
| 2015017 | 06.03.2017 | 1:200 |
| Drawing Number | Revision | |

TP.16

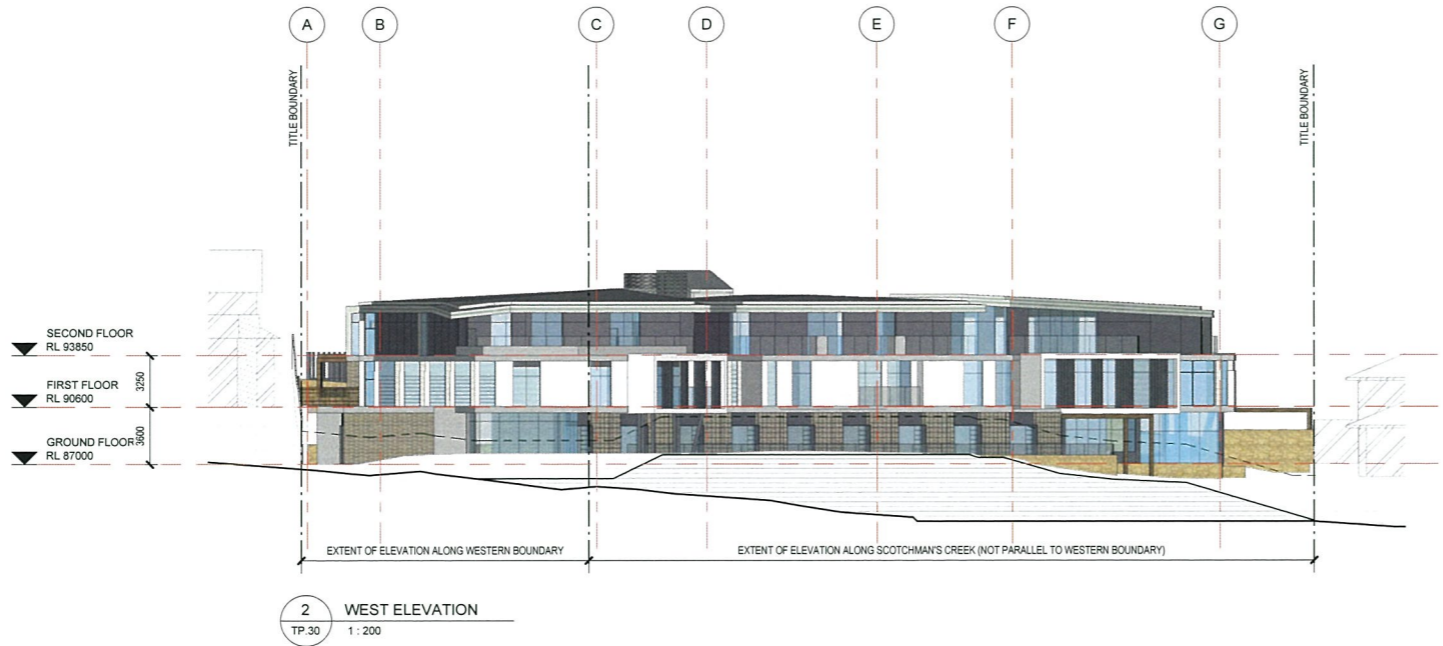

Disclaimer: This drawing and design is subject to copyright and may not be reproduced without prior written consent. Contractor to verify all dimensions on site before commencing work. Report all discrepancies to Spowers prior to construction. Do not scale critical dimensions. Check this drawing has been printed to scale by measuring on the ruler below before measuring scaled dimensions.



VCAT HEARING ISSUE

Revisions

Notes

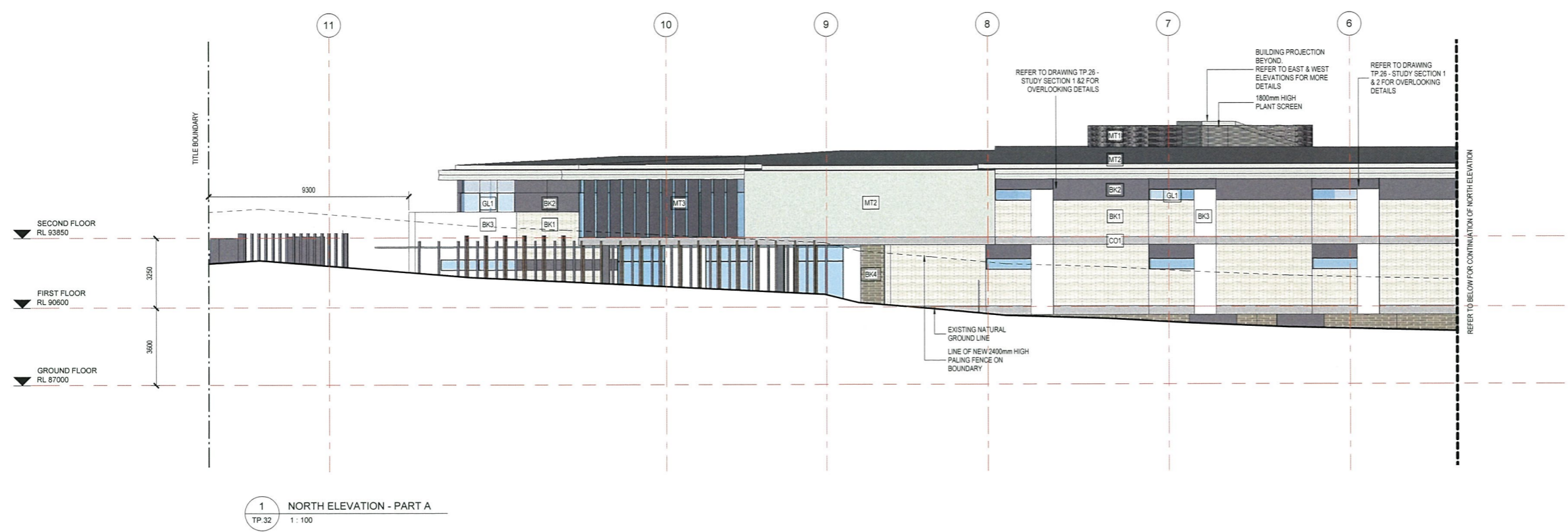

1 NORTH ELEVATION - PART A
TP.32 1:100

EXTERNAL FINISHES LEGEND

| CODE | MATERIAL | COLOR |
|------|----------------------------|---|
| BK1 | MASONRY BLOCKWORK | LA PALOMA |
| BK2 | RENDERED MASONRY BLOCKWORK | TO MATCH COLORBOND BASALT |
| BK3 | RENDERED MASONRY BLOCKWORK | WHITE |
| BK4 | MASONRY BLOCKWORK | BROWN / RED |
| MT1 | METAL SCREEN | COLORBOND SHALE GREY |
| MT2 | METAL ROOF | COLORBOND SHALE GREY |
| MT3 | METAL LOUVRES | COLORBOND WINDSPRAY |
| MT4 | METAL SCREEN | COLORBOND NIGHTSKY |
| CO1 | CONCRETE RENDER | COLORBOND SHALE GREY |
| GL1 | GLAZING | BLUE TINT WITH COLORBOND NIGHT SKY ALUMINIUM FRAMES |
| BA1 | GLAZING | CLEAR |
| TL1 | TILE | SANDSTONE |
| SF1 | GLASS | FROSTED |

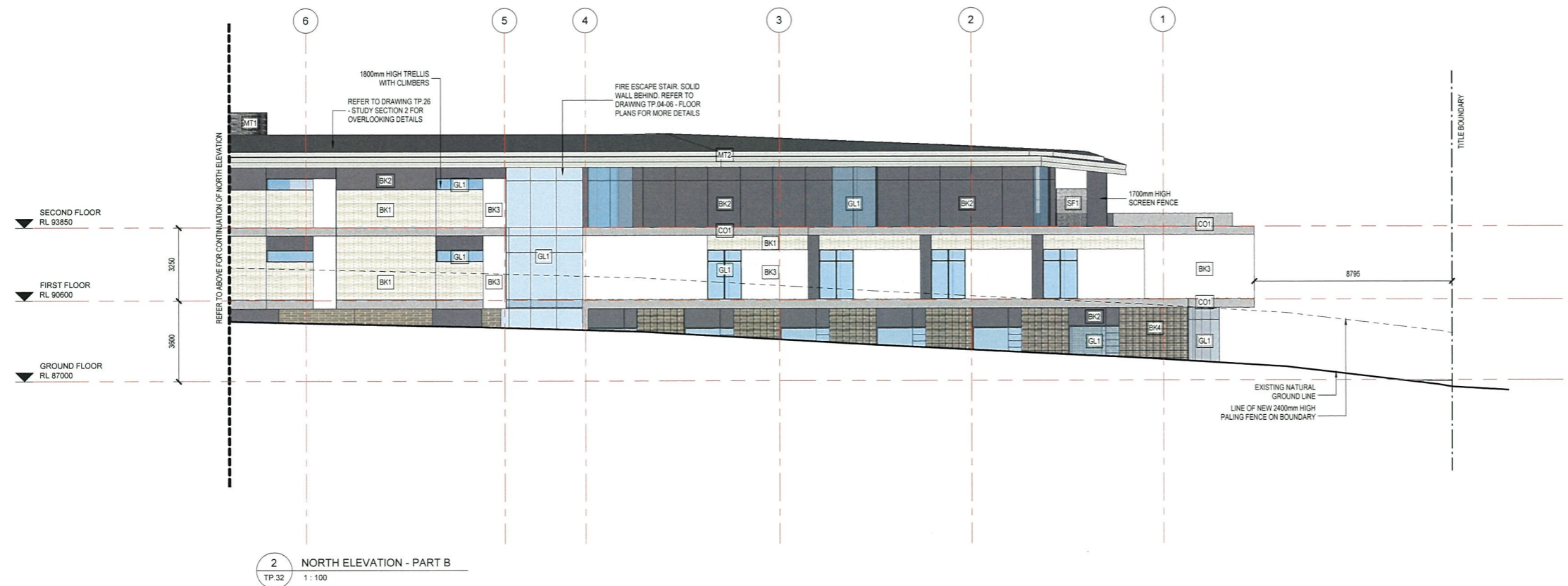

2 NORTH ELEVATION - PART B
TP.32 1:100

Godfrey Spowers (Vic) Pty Ltd
1469 Collier Street Melbourne Victoria Australia 3000
T +61 3 9614 6144 F +61 3 9623 6191
info@spowers.com.au spowers.com.au



Client
JAPARA HEALTHCARE
JAPARA HEALTHCARE LIMITED
Q1 Building, Level 4, 1 Southbank Boulevard
Southbank, VIC 3006
T: +61 3 9669 2100 www.japarahc.com.au

Project
**NEW AGED CARE ACCOMMODATION
35-39 REGENT STREET
MOUNT WAVERLEY VICTORIA 3149**

Drawing
PART ELEVATION - NORTH

| Drawn | Checked | Approved |
|----------------|------------|--------------|
| WT | PS | RP |
| Job Number | Date | Scale @ B1 |
| 2015017 | 06.03.2017 | As indicated |
| Drawing Number | Revision | |

EXTERNAL FINISHES LEGEND

| CODE | MATERIAL | COLOR |
|------|----------------------------|---|
| BK1 | MASONRY BLOCKWORK | LA PALOMA |
| BK2 | RENDERED MASONRY BLOCKWORK | TO MATCH COLORBOND BASALT |
| BK3 | RENDERED MASONRY BLOCKWORK | WHITE |
| BK4 | MASONRY BLOCKWORK | BROWN / RED |
| MT1 | METAL SCREEN | COLORBOND SHALE GREY |
| MT2 | METAL ROOF | COLORBOND SHALE GREY |
| MT3 | METAL LOUVRES | COLORBOND WINDSPRAY |
| MT4 | METAL SCREEN | COLORBOND NIGHTSKY |
| CO1 | CONCRETE RENDER | COLORBOND SHALE GREY |
| GL1 | GLAZING | BLUE TINT WITH COLORBOND NIGHT SKY ALUMINIUM FRAMES |
| BA1 | GLAZING | CLEAR |
| TL1 | TILE | SANDSTONE |
| SF1 | GLASS | FROSTED |

Disclaimer: This drawing and design is subject to copyright and may not be reproduced without prior written consent. Contractor to verify all dimensions on site before commencing work. Report all discrepancies to Spowers prior to construction. Do not scale critical dimensions. Check this drawing has been printed to scale by measuring on the ruler below before measuring scaled dimensions.

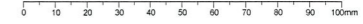

VCAT HEARING ISSUE

Revisions

Notes

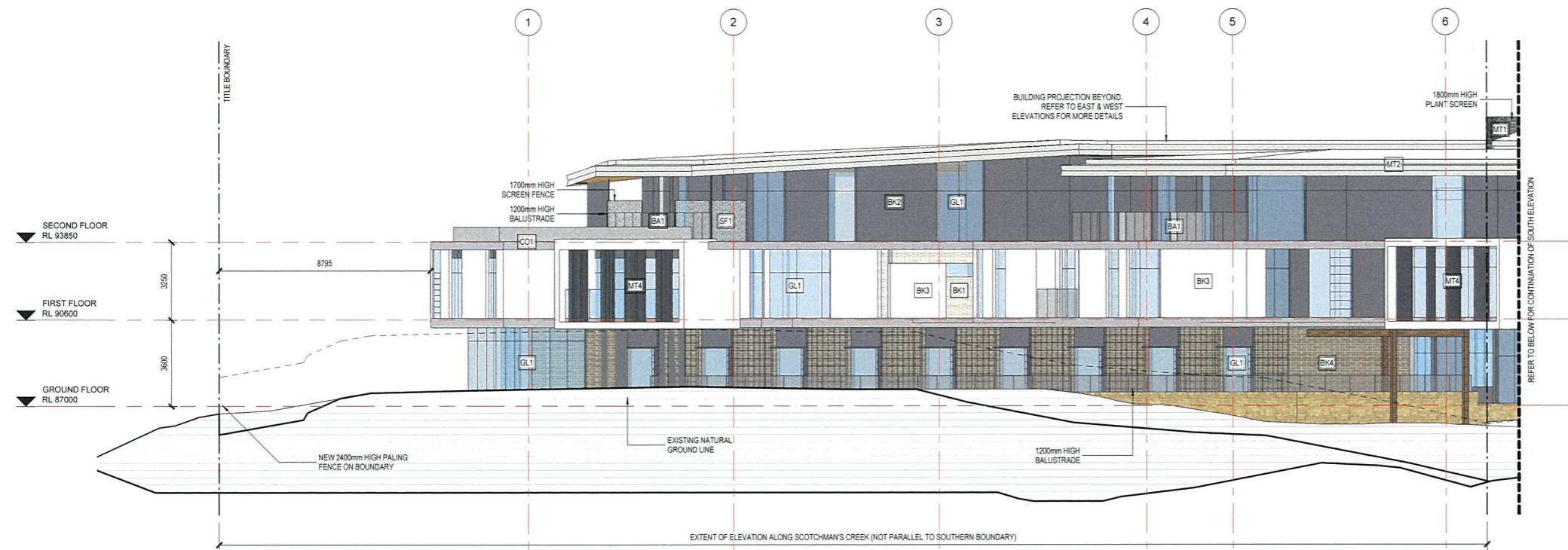

1 SOUTH ELEVATION - PART A (FROM SCOTCHMAN'S CREEK TRAIL)
1:100

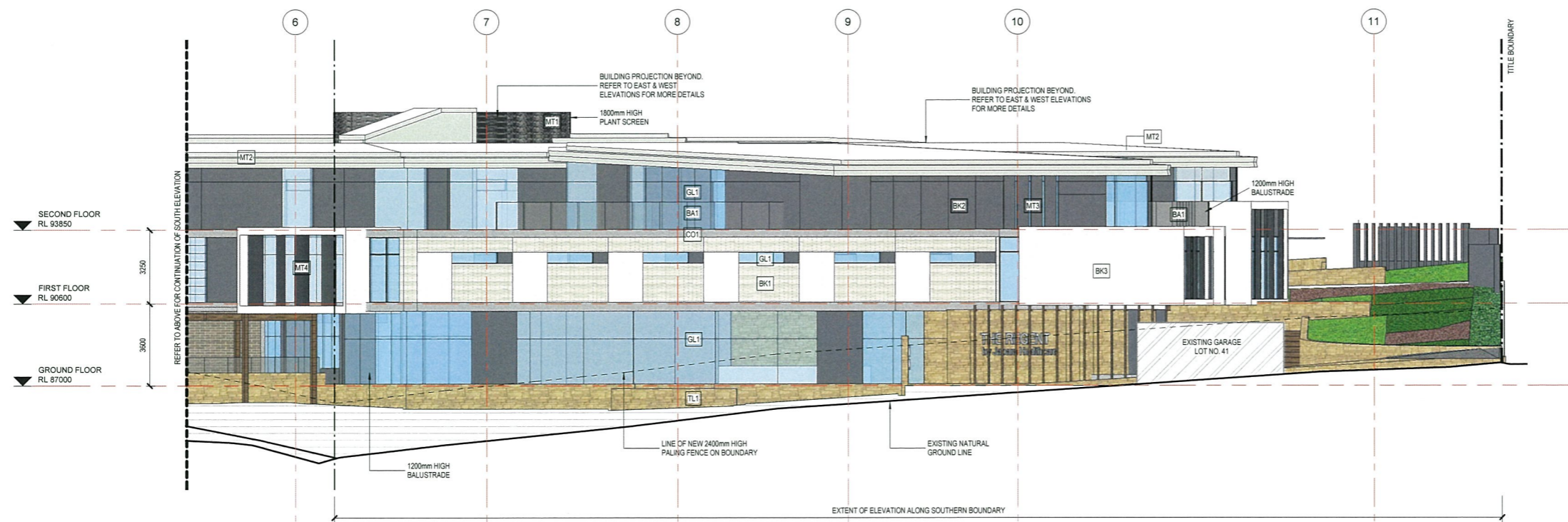

2 SOUTH ELEVATION - PART B (FROM SCOTCHMAN'S CREEK TRAIL)
1:100

Godfrey Spowers (Vic) Pty Ltd
1460 Collins Street, Melbourne, Victoria, Australia 3000
T +61 3 9614 6144 F +61 3 9629 6791
info@spowers.com.au spowers.com.au



Client
JAPARA HEALTHCARE
JAPARA HEALTHCARE LIMITED
Q1 Building, Level 4, 1 Southbank Boulevard
Southbank, VIC 3006
T +61 3 9662 2100 www.japarahhealthcare.com.au

Project
NEW AGED CARE ACCOMMODATION
35-39 REGENT STREET
MOUNT WAVERLEY VICTORIA 3149

Drawing
PART ELEVATION - SOUTH

| Drawn | Checked | Approved |
|----------------|------------|--------------|
| Author | Checker | RP |
| Job Number | Date | Scale @ B1 |
| 2015017 | 06.03.2017 | As indicated |
| Drawing Number | | Revision |

TP.19

Disclaimer: This drawing and design is subject to copyright and may not be reproduced without prior written consent. Contractor to verify all dimensions on site before commencing work. Report all discrepancies to Spowers prior to construction. Do not scale critical dimensions. Check this drawing has been printed to scale by measuring on the ruler below before measuring scaled dimensions.

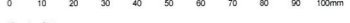

Drawing Status
VCAT HEARING ISSUE
 Revisions
 Notes



1 EAST ELEVATION (REGENT STREET ELEVATION)
 1:100

EXTERNAL FINISHES LEGEND

| CODE | MATERIAL | COLOR |
|------|----------------------------|---|
| BK1 | MASONRY BLOCKWORK | LA PALOMA |
| BK2 | RENDERED MASONRY BLOCKWORK | TO MATCH COLORBOND BASALT |
| BK3 | RENDERED MASONRY BLOCKWORK | WHITE |
| BK4 | MASONRY BLOCKWORK | BROWN / RED |
| MT1 | METAL SCREEN | COLORBOND SHALE GREY |
| MT2 | METAL ROOF | COLORBOND SHALE GREY |
| MT3 | METAL LOUVRES | COLORBOND WINDSPRAY |
| MT4 | METAL SCREEN | COLORBOND NIGHTSKY |
| CO1 | CONCRETE RENDER | COLORBOND SHALE GREY |
| GL1 | GLAZING | BLUE TINT WITH COLORBOND NIGHT SKY ALUMINIUM FRAMES |
| BA1 | GLAZING | CLEAR |
| TL1 | TILE | SANDSTONE |
| SF1 | GLASS | FROSTED |

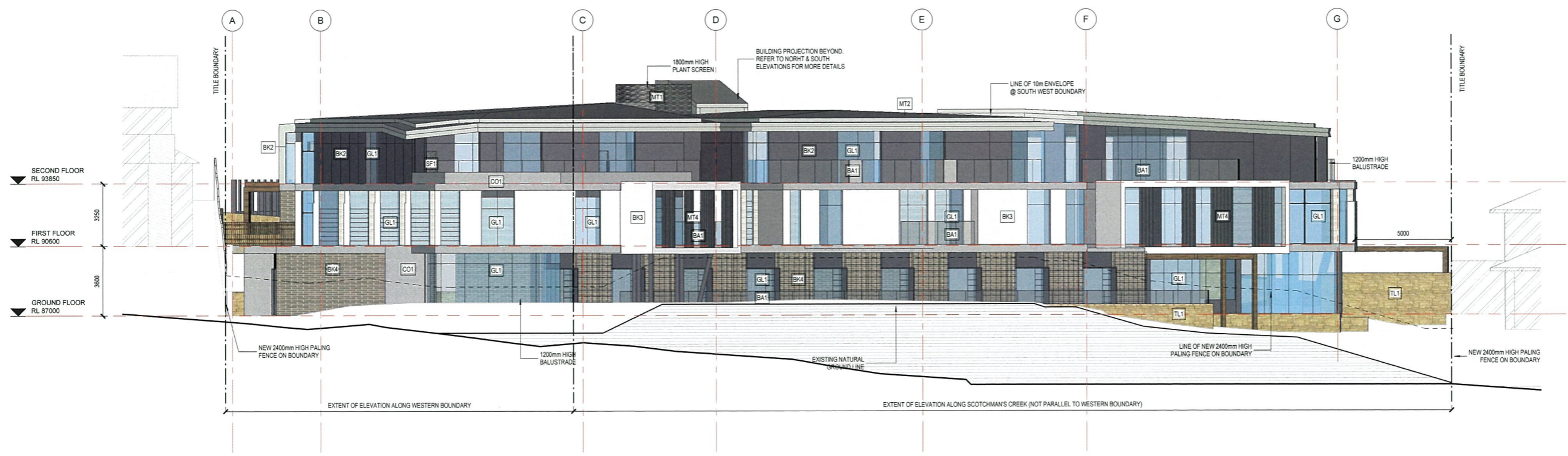

2 WEST ELEVATION (FROM SCOTCHMAN'S CREEK TRAIL)
 TP.30 1:100

Godfrey Spowers (Victoria) Pty Ltd
 1469 Collier Street Melbourne Victoria Australia 3000
 T +61 3 9614 6144 F +61 3 9629 0191
 info@spowers.com.au spowers.com.au



Client
JAPARA HEALTHCARE
 JAPARA HEALTHCARE LIMITED
 Q1 Building, Level 4, 1 Southbank Boulevard
 Southbank, VIC 3006
 T +61 3 9649 2100 www.japarahc.com.au

Project
**NEW AGED CARE ACCOMMODATION
 35-39 REGENT STREET
 MOUNT WAVERLEY VICTORIA 3149**

Drawing
PART ELEVATION - EAST & WEST

| Drawn | Checked | Approved |
|----------------|------------|--------------|
| Author | Checker | RP |
| Job Number | Date | Scale @ B1 |
| 2015017 | 06.03.2017 | As indicated |
| Drawing Number | Revision | |

TP.20

Disclaimer: This drawing and design is subject to copyright and may not be reproduced without prior written consent. Contractor to verify all dimensions on site before commencing work. Report all discrepancies to Spowers prior to construction. Do not scale critical dimensions. Check this drawing has been printed to scale by measuring on the ruler below before measuring scaled dimensions.

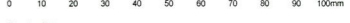

Drawing Status
VCAT HEARING ISSUE

Revisions

Notes

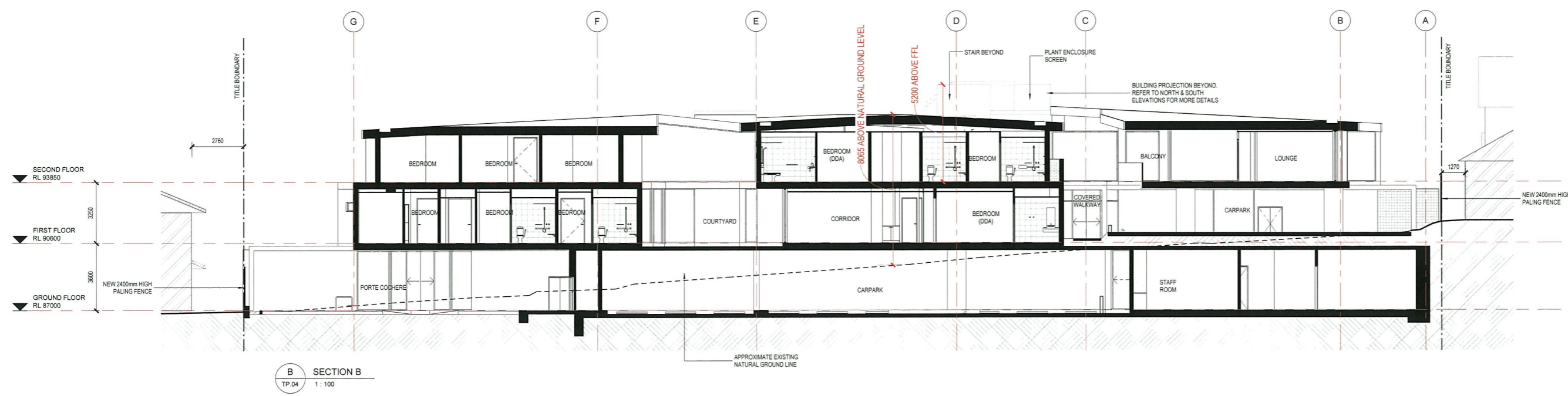
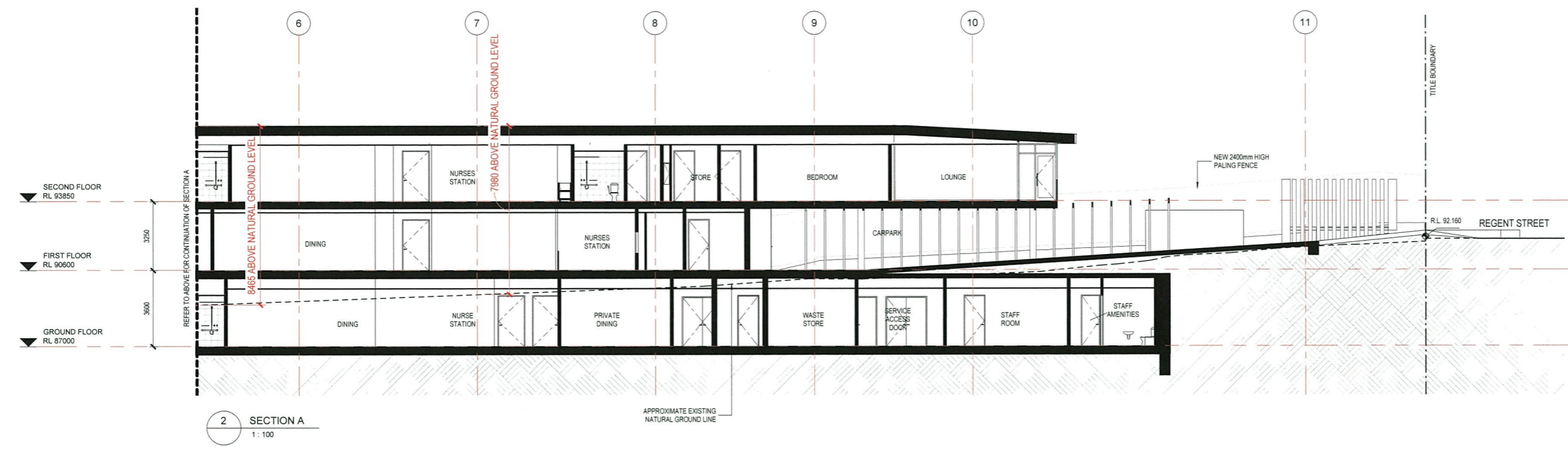
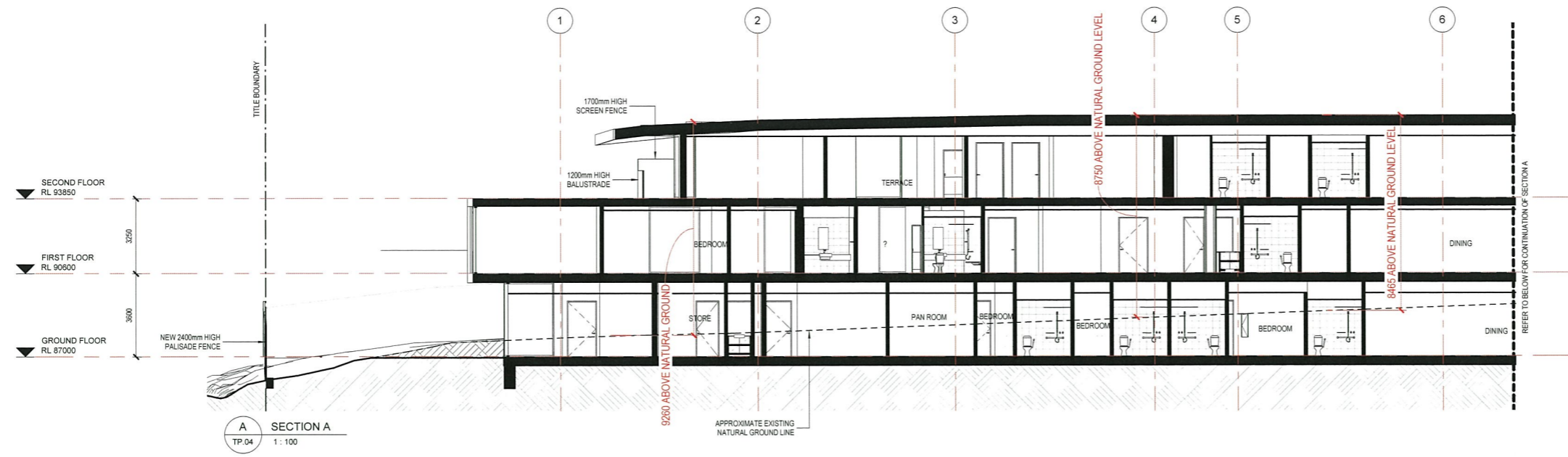

Godfrey Spowers (Vic) Pty Ltd
 1460 Collins Street, Melbourne, Victoria, Australia 3000
 T +61 3 9614 6144 F +61 3 9629 6791
 info@spowers.com.au spowers.com.au



Client
JAPARA HEALTHCARE
 JAPARA HEALTHCARE LIMITED
 Q1 Building, Level 4, 1 Southbank Boulevard
 Southbank, VIC 3009
 T +61 3 9669 2100 www.japarahc.com.au

Project
**NEW AGED CARE ACCOMMODATION
 35-39 REGENT STREET
 MOUNT WAVERLEY VICTORIA 3149**

Drawing
SECTIONS A & B

| Drawn | Checked | Approved |
|----------------|------------|------------|
| WT | PS | RP |
| Job Number | Date | Scale @ B1 |
| 2015017 | 06.03.2017 | 1:100 |
| Drawing Number | Revision | |

TP.21

Disclaimer: This drawing and design is subject to copyright and may not be reproduced without prior written consent. Contractor to verify all dimensions on site before commencing work. Report all discrepancies to Spowers prior to construction. Do not scale critical dimensions. Check this drawing has been printed to scale by measuring on the ruler below before measuring scaled dimensions.

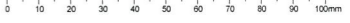

Drawing Status

VCAT HEARING ISSUE

Revisions

Notes

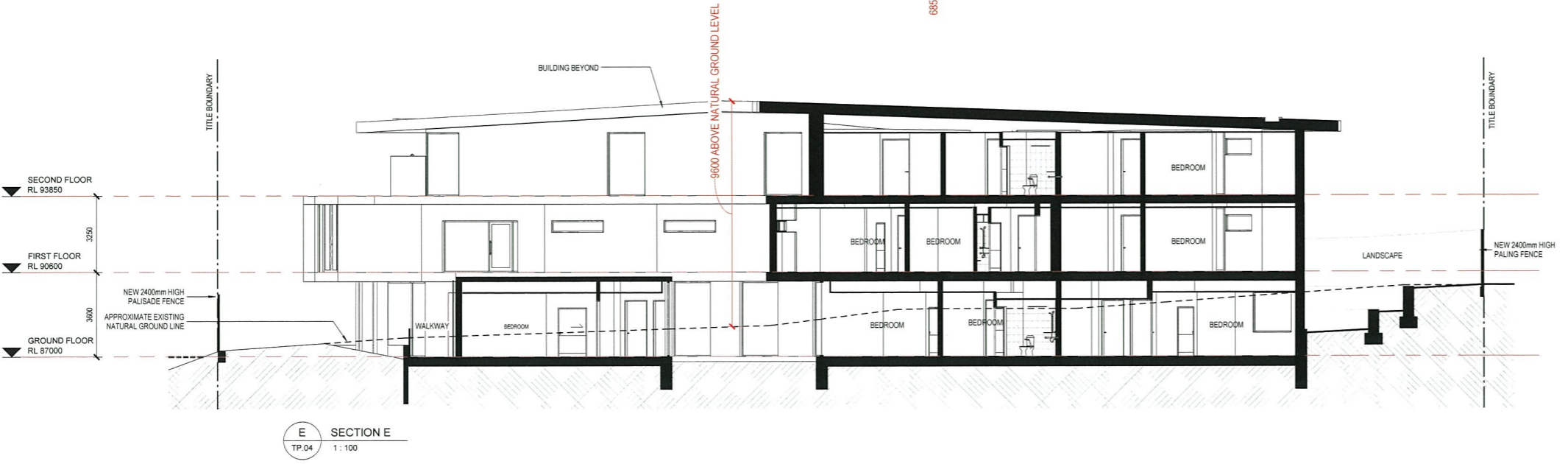
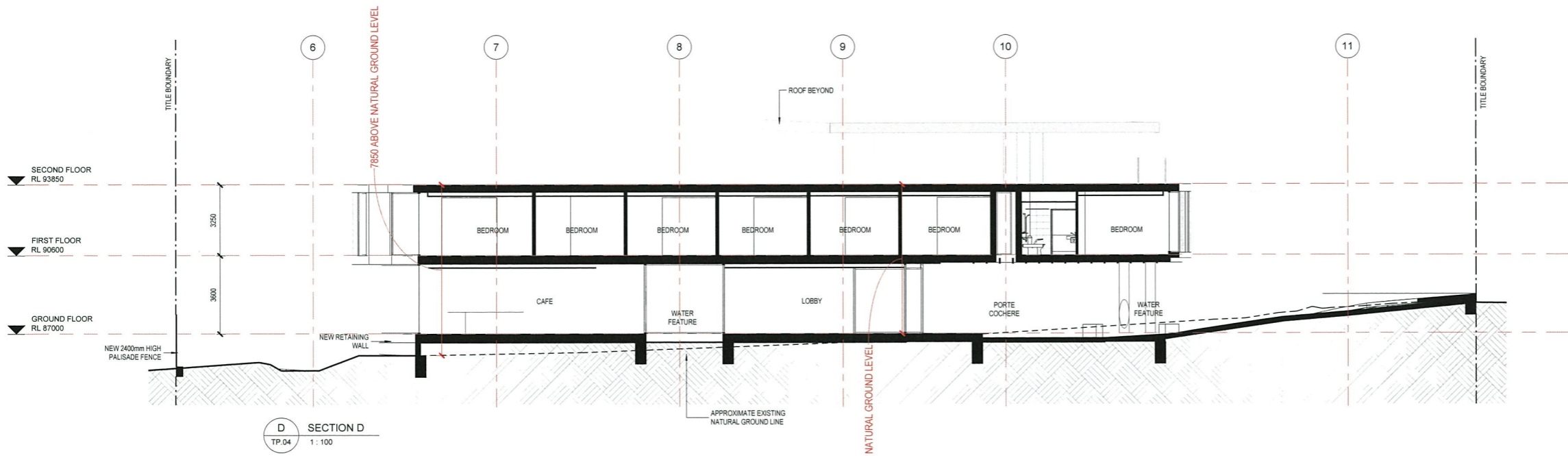
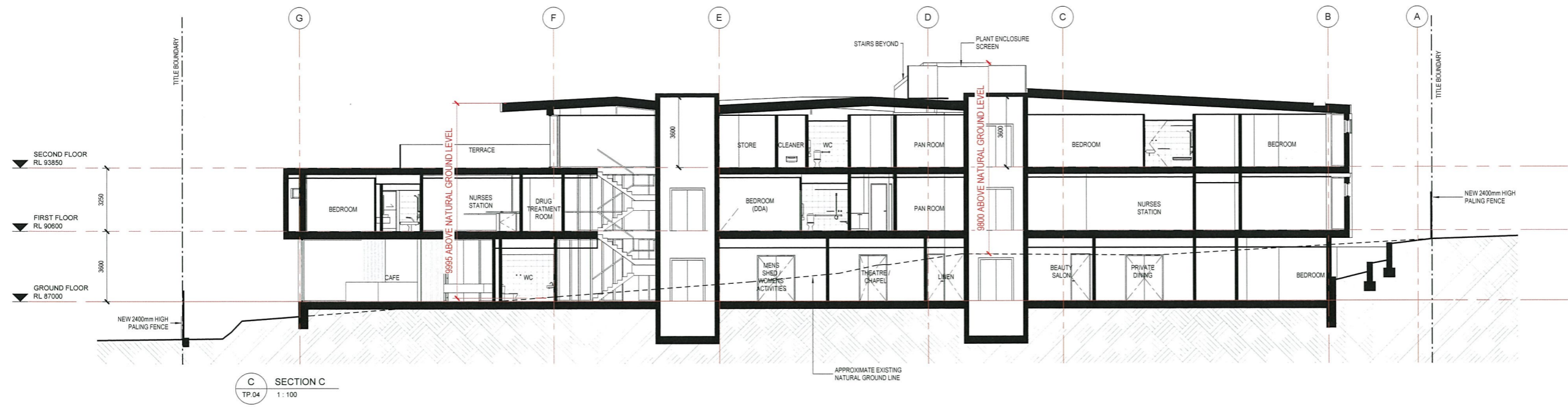

Godfrey Spowers (Victoria) Pty Ltd
1460 Collins Street, Melbourne, Victoria, Australia 3000
T +61 3 9614 6144 F +61 3 9629 6791
info@spowers.com.au spowers.com.au



Client

JAPARA HEALTHCARE

JAPARA HEALTHCARE LIMITED
Q1 Building, Level 4, 1 Southbank Boulevard
Southbank, VIC 3008
T +61 3 9669 2100 www.japarhealthcare.com.au

Project

**NEW AGED CARE ACCOMMODATION
35-39 REGENT STREET
MOUNT WAVERLEY VICTORIA 3149**

Drawing

SECTIONS C, D & E

| | | |
|----------------|------------|------------|
| Drawn | Checked | Approved |
| Author | Checker | RP |
| Job Number | Date | Scale @ B1 |
| 2015017 | 06.03.2017 | 1:100 |
| Drawing Number | Revision | |
| | | |

TP.22

Disclaimer: This drawing and design is subject to copyright and may not be reproduced without prior written consent. Contractor to verify all dimensions on site before commencing work. Report all discrepancies to Spowers prior to construction. Do not scale critical dimensions. Check this drawing has been printed to scale by measuring on the ruler below before measuring scaled dimensions.

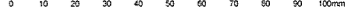

Drawing Status
VCAT HEARING ISSUE

Revisions

Notes

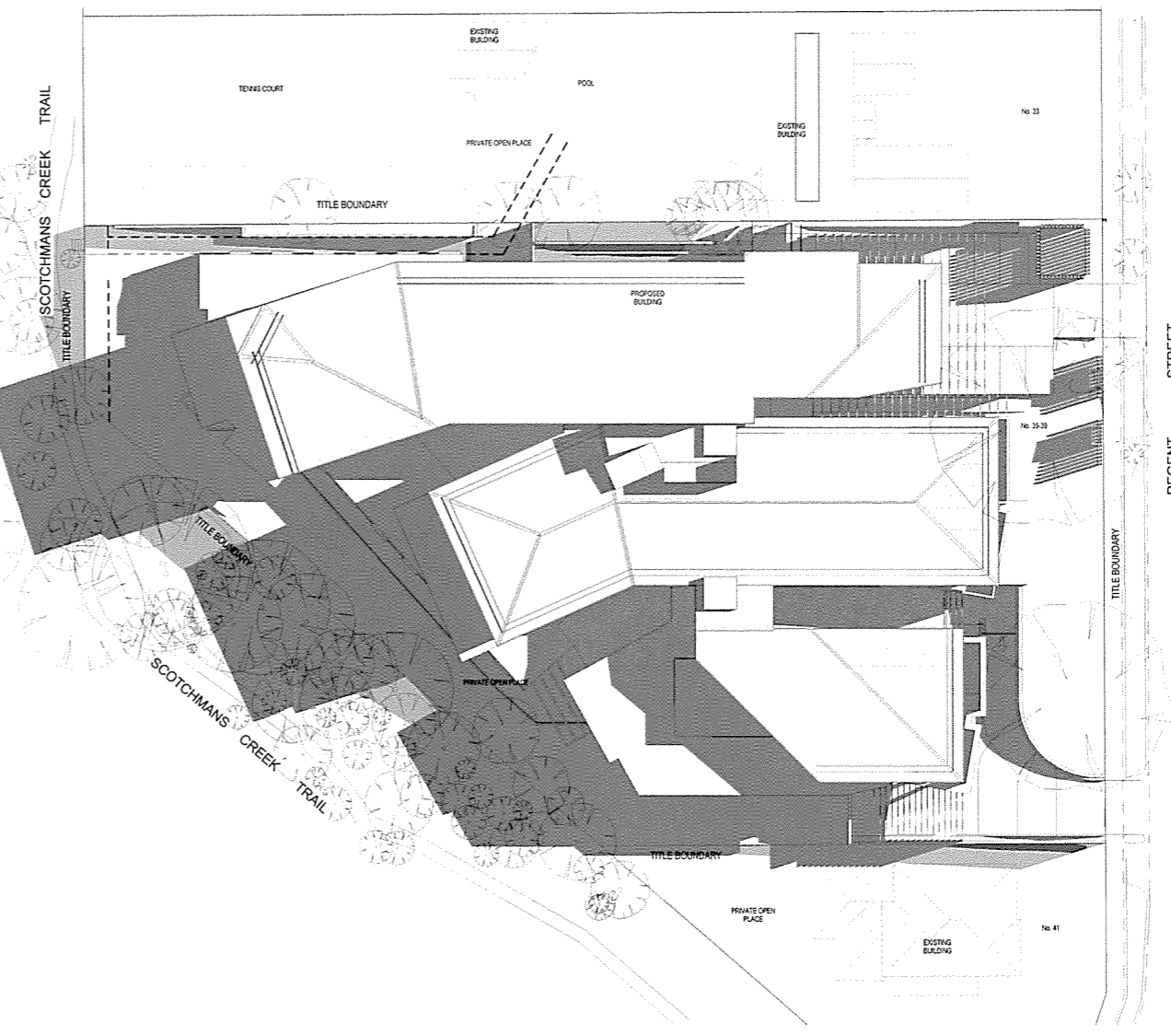
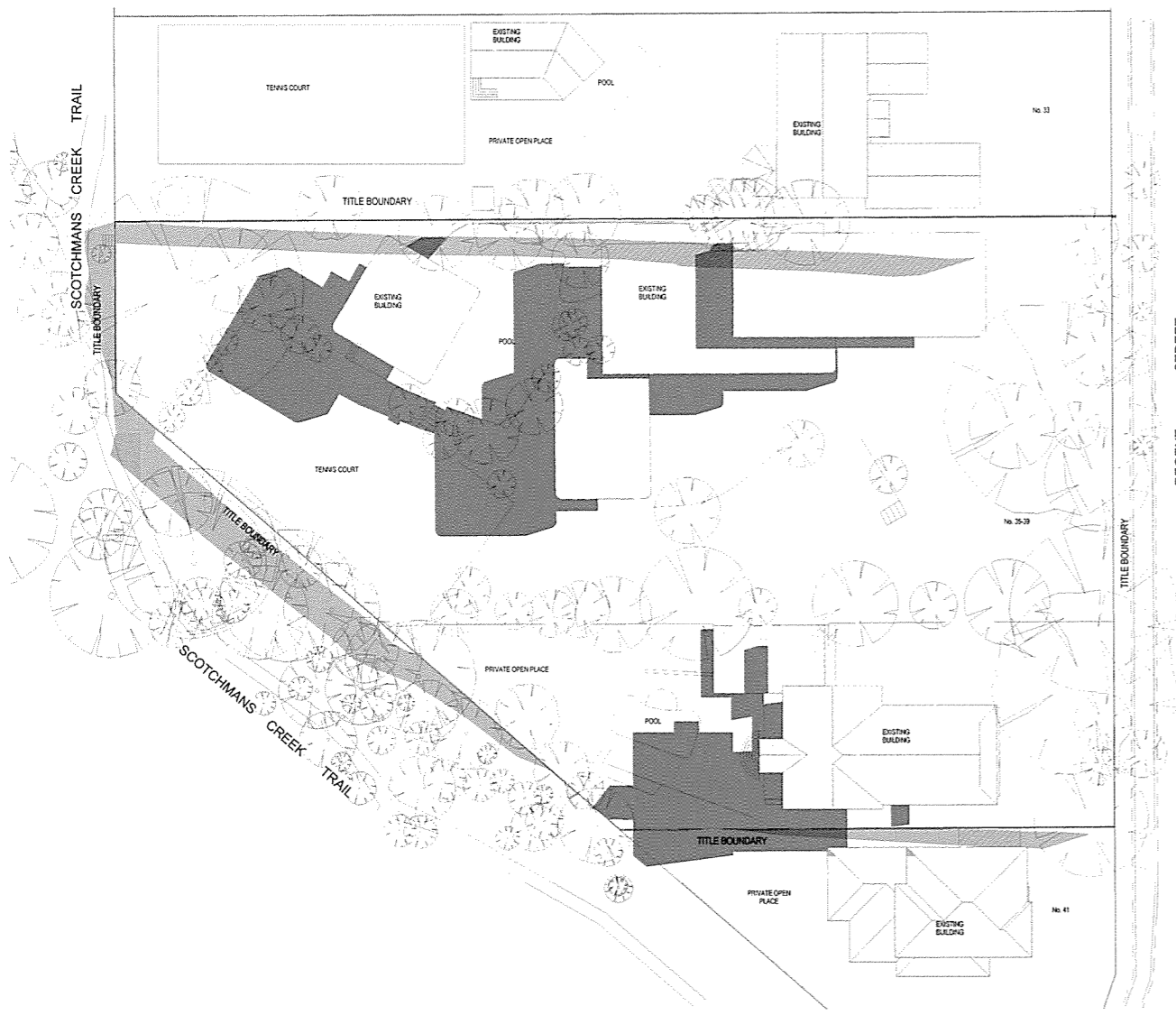

SEPTEMBER 22 - 9am (EXISTING)

SEPTEMBER 22 - 9am (PROPOSED)

Godfrey Spowers (Vic) Pty Ltd
 1460 Collins Street Melbourne Victoria Australia 3000
 T +61 3 9614 6144 F +61 3 9629 0191
 info@spowers.com.au spowers.com.au



Client
JAPARA HEALTHCARE
 JAPARA HEALTHCARE LIMITED
 Q1 Building, Level 4, 1 Southbank Boulevard
 Southbank, VIC 3006
 T +61 3 9649 2100 www.japarahc.com.au

Project
NEW AGED CARE ACCOMMODATION
 35-39 REGENT STREET
 MOUNT WAVERLEY VICTORIA 3149

Drawing
SHADOW DIAGRAMS - 9 am
 SEPTEMBER 22

| Drawn | Checked | Approved |
|----------------|------------|------------|
| WT | PS | RP |
| Job Number | Date | Scale @ B1 |
| 2015017 | 06.03.2017 | 1 : 300 |
| Drawing Number | Revision | |

TP.23



Disclaimer: This drawing and design is subject to copyright and may not be reproduced without prior written consent. Contractor to verify all dimensions on site before commencing work. Report all discrepancies to Spowers prior to construction. Do not scale critical dimensions. Check this drawing has been printed to scale by measuring on the ruler below before measuring scaled dimensions.

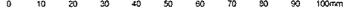

Drawing Status
VCAT HEARING ISSUE

Revisions

Notes

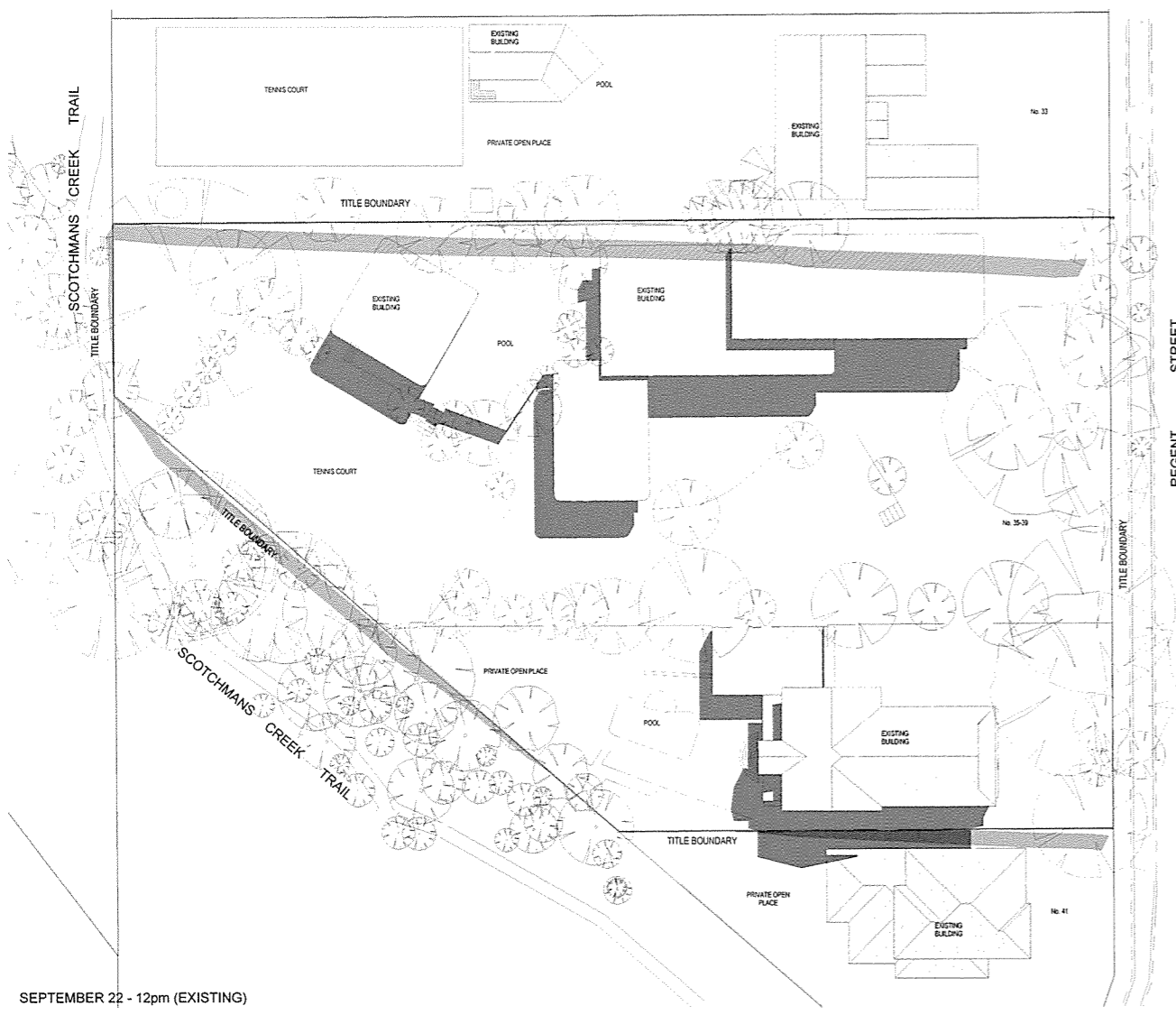

SEPTEMBER 22 - 12pm (EXISTING)

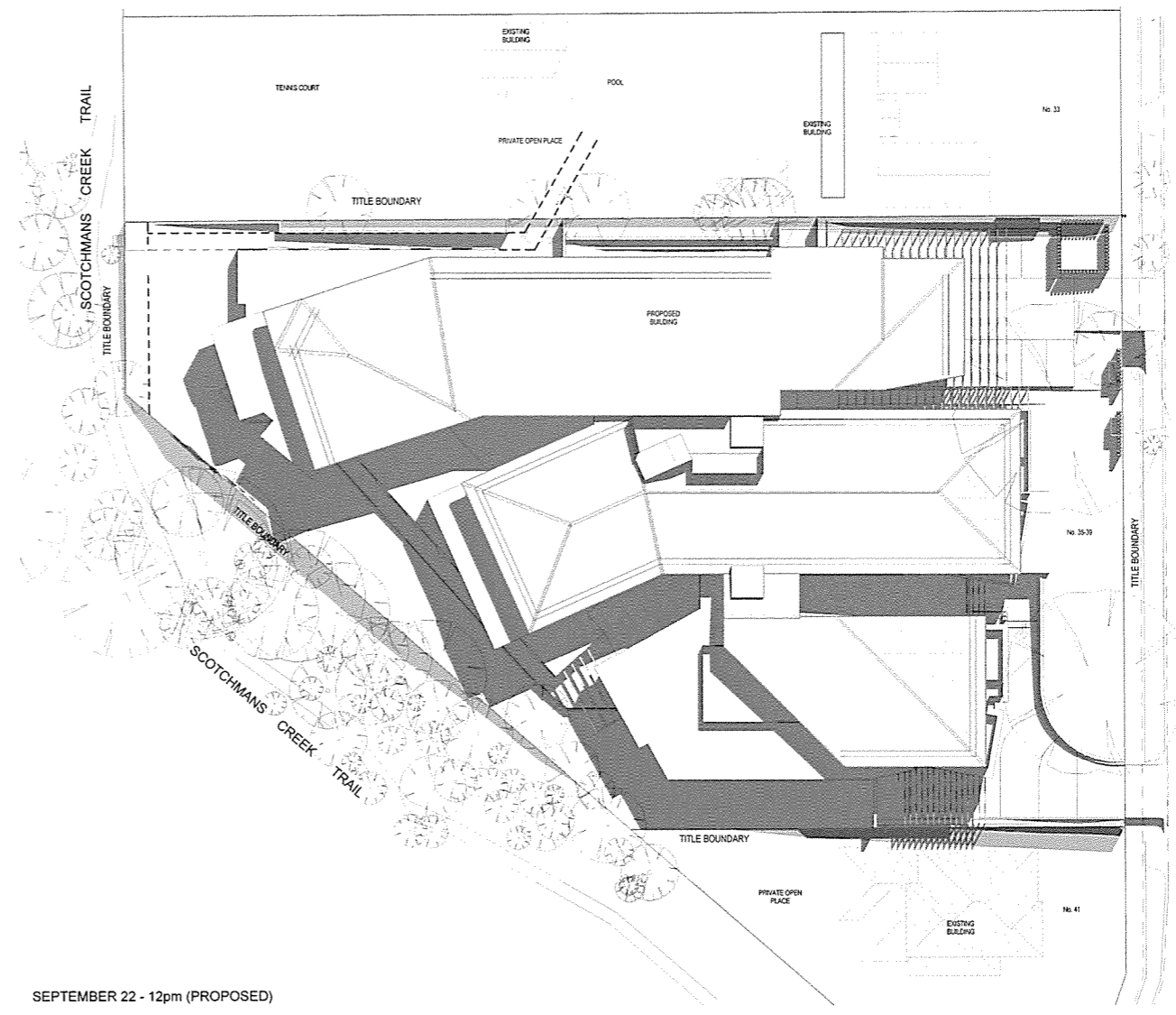

SEPTEMBER 22 - 12pm (PROPOSED)

Godfrey Spowers (Vic) Pty Ltd
1460 Collins Street, Melbourne, Victoria, Australia 3000
T +61 3 9614 6144 F +61 3 9629 6791
info@spowers.com.au spowers.com.au



Client
JAPARA HEALTHCARE
JAPARA HEALTHCARE LIMITED
Q1 Building, Level 4, 1 Southbank Boulevard
Southbank, VIC 3006
T +61 3 9669 2100 www.japarahc.com.au

Project
**NEW AGED CARE ACCOMMODATION
35-39 REGENT STREET
MOUNT WAVERLEY VICTORIA 3149**

Drawing
**SHADOW DIAGRAMS - 12 pm
SEPTEMBER 22**

| Drawn | Checked | Approved |
|----------------|------------|------------|
| Author | Checker | RP |
| Job Number | Date | Scale @ B1 |
| 2015017 | 06.03.2017 | 1:300 |
| Drawing Number | Revision | |

TP.24



Disclaimer: This drawing and design is subject to copyright and may not be reproduced without prior written consent. Contractor to verify all dimensions on site before commencing work. Report all discrepancies to Spowers prior to construction. Do not scale critical dimensions. Check this drawing has been printed to scale by measuring on the ruler below before measuring scaled dimensions.

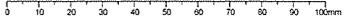

Drawing Status
VCAT HEARING ISSUE

Revisions

Notes

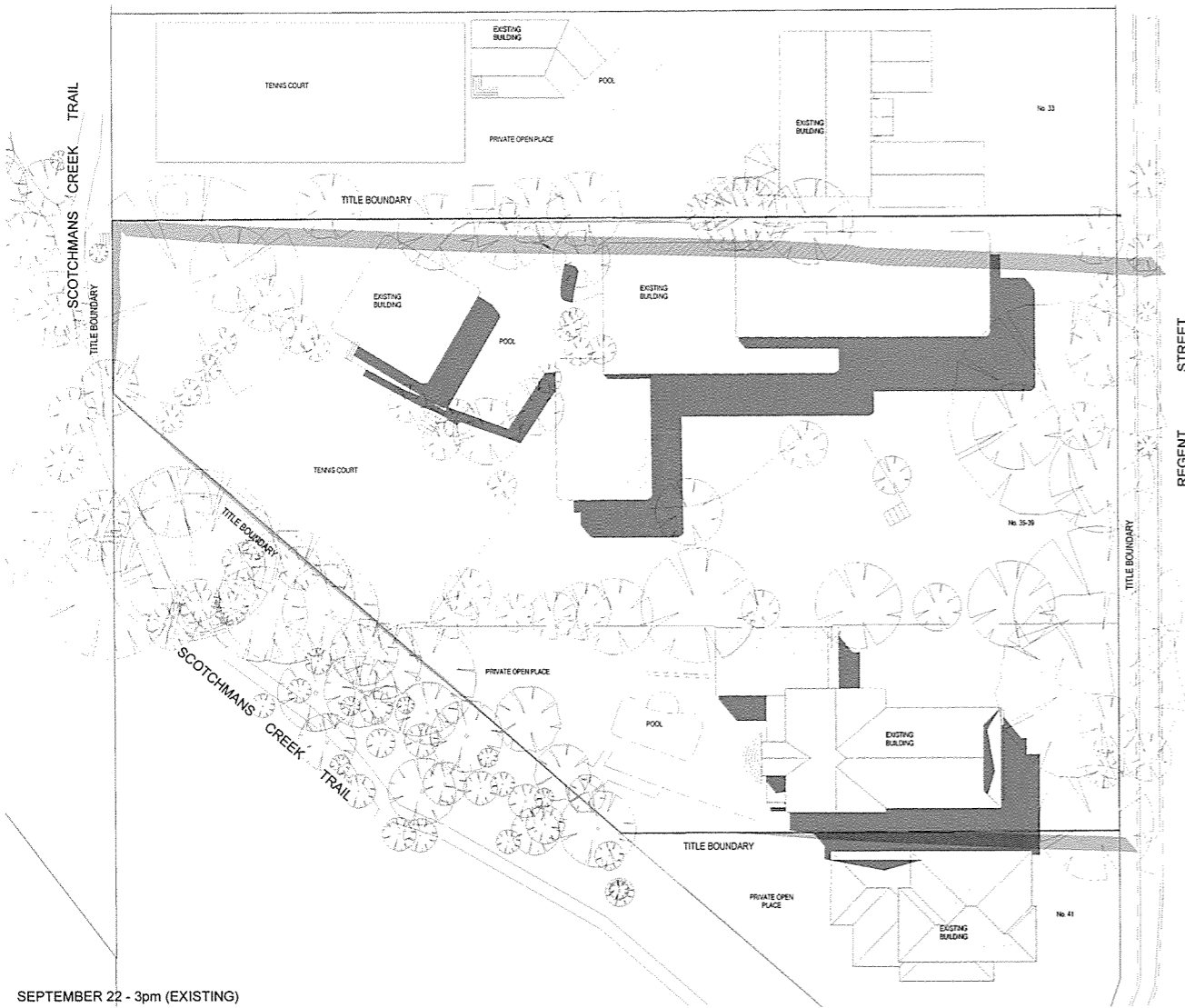

SEPTEMBER 22 - 3pm (EXISTING)

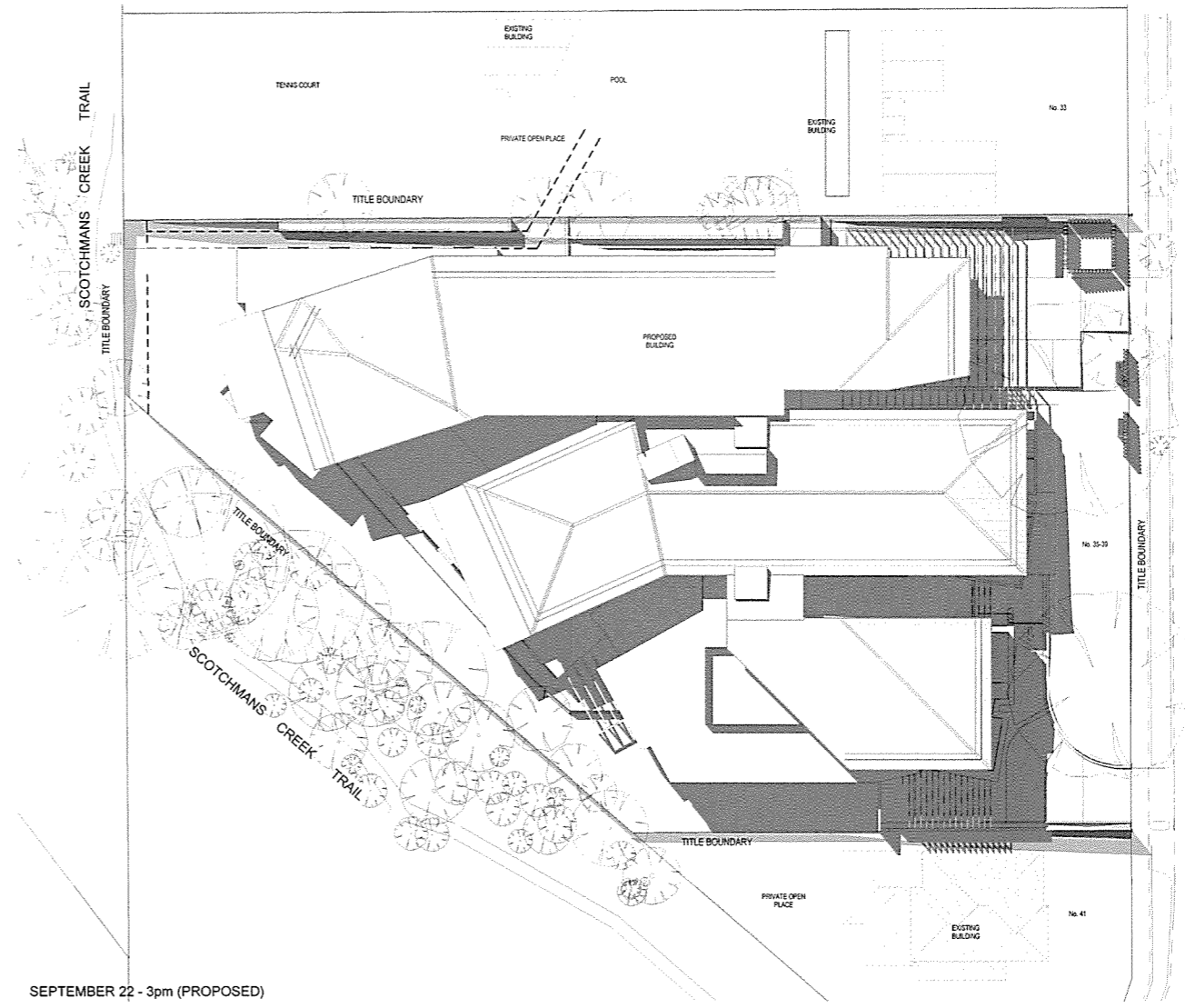

SEPTEMBER 22 - 3pm (PROPOSED)

Godfrey Spowers (Vic) Pty Ltd
1/160 Collins Street, Melbourne, Victoria, Australia 3000
T +61 3 9614 6144 F +61 3 9629 6791
info@spowers.com.au spowers.com.au



NORTH

Client
JAPARA HEALTHCARE
JAPARA HEALTHCARE LIMITED
Q1 Building, Level 4, 1 Southbank Boulevard
Southbank, VIC 3006
T +61 3 9645 2100 www.japarahealthcare.com.au

Project
NEW AGED CARE ACCOMMODATION
35-39 REGENT STREET
MOUNT WAVERLEY VICTORIA 3149

Drawing
SHADOW DIAGRAMS - 3 pm
SEPTEMBER 22

| Drawn | Checked | Approved |
|----------------|------------|------------|
| Author | Checker | RP |
| Job Number | Date | Scale @ B1 |
| 2015017 | 06.03.2017 | 1 : 300 |
| Drawing Number | Revision | |

TP.25



Disclaimer: This drawing and design is subject to copyright and may not be reproduced without prior written consent. Contractor to verify all dimensions on site before commencing work. Report all discrepancies to Surveyors prior to construction. Do not scale critical dimensions. Check this drawing has been printed to scale by measuring on the ruler below before measuring scaled dimensions.



Drawing Status
VCAT HEARING ISSUE

Revisions

Notes

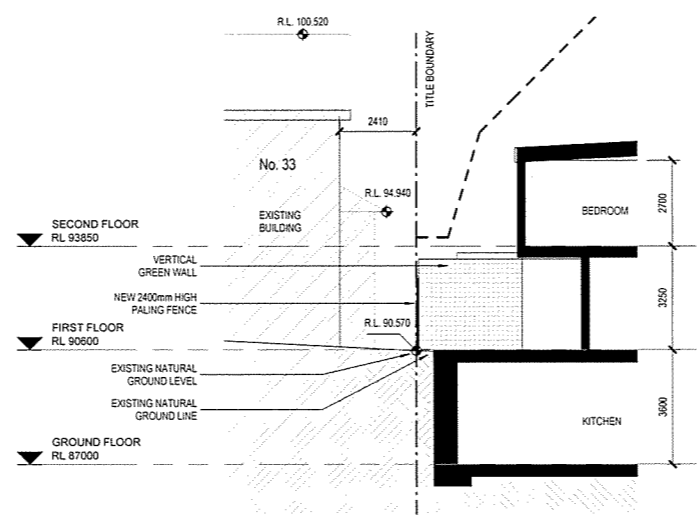
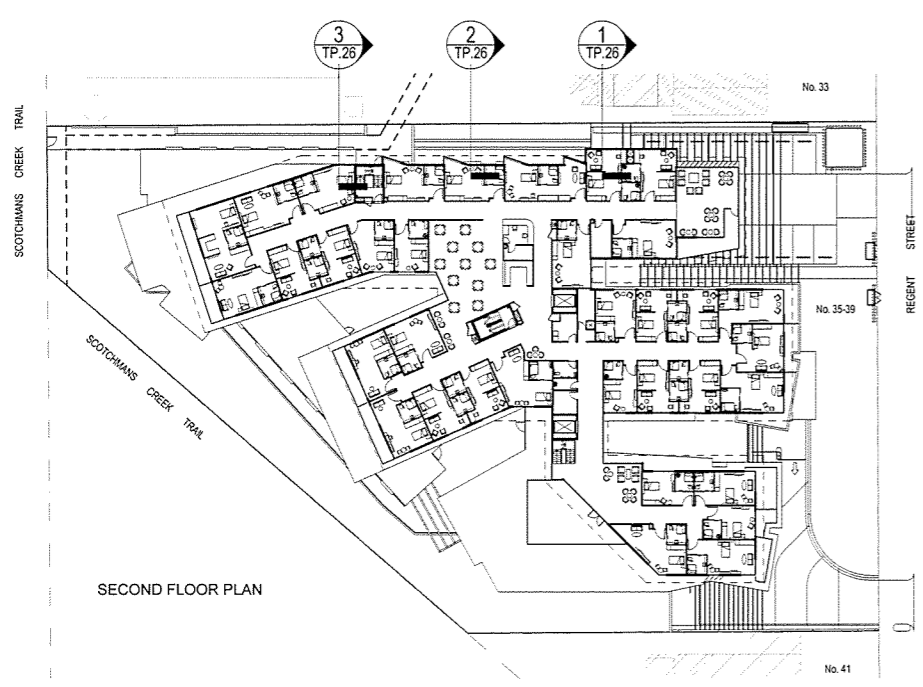
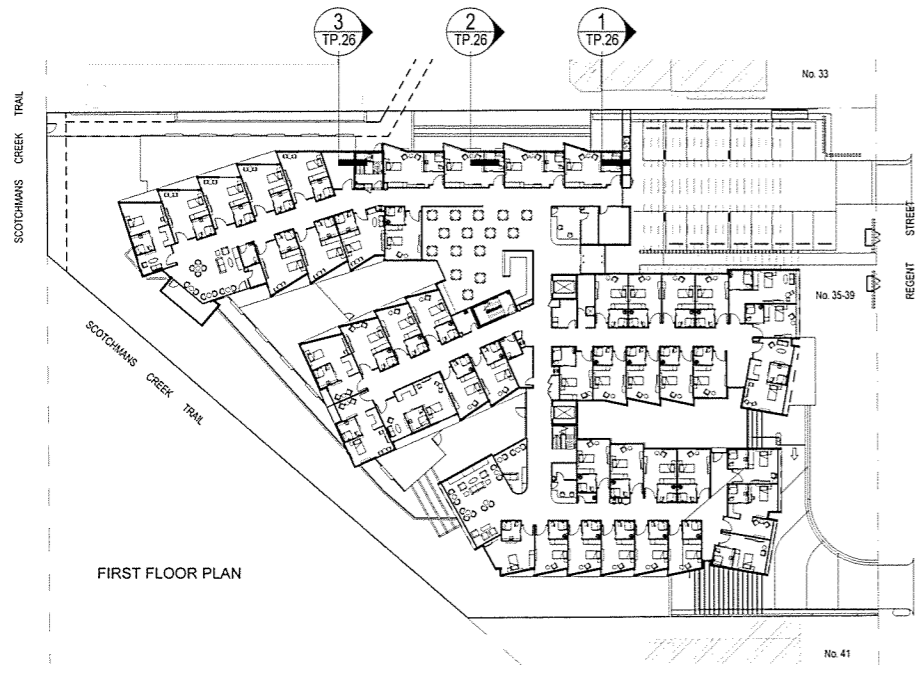
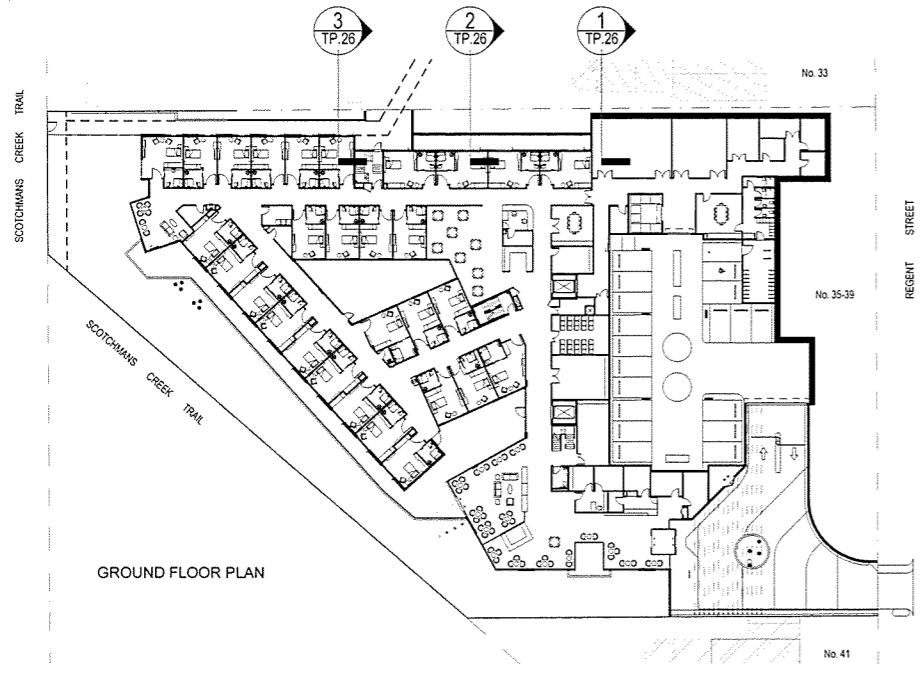

1 SECTION 1 - BUILDING ENVELOPE
1:100

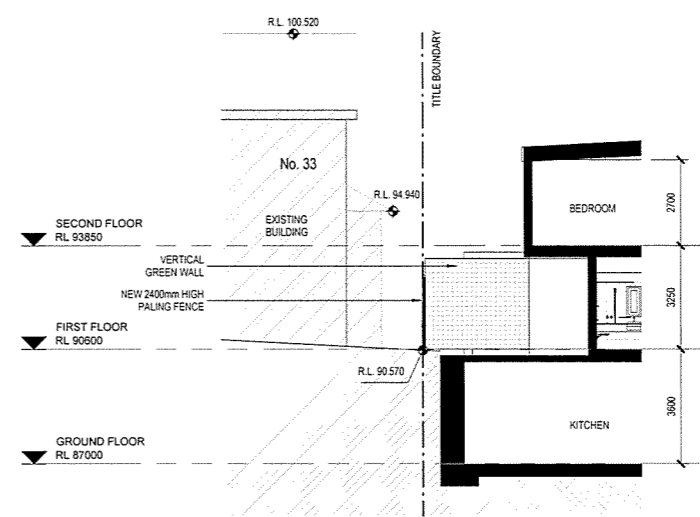

SECTION 1 - OVERLOOKING
1:100

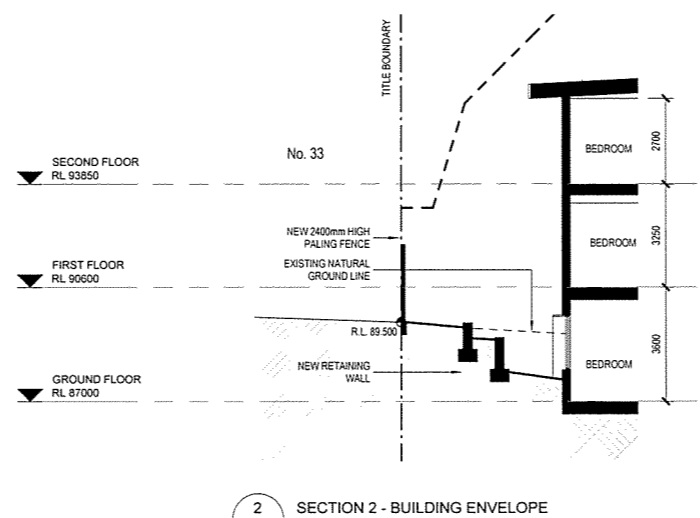

2 SECTION 2 - BUILDING ENVELOPE
1:100

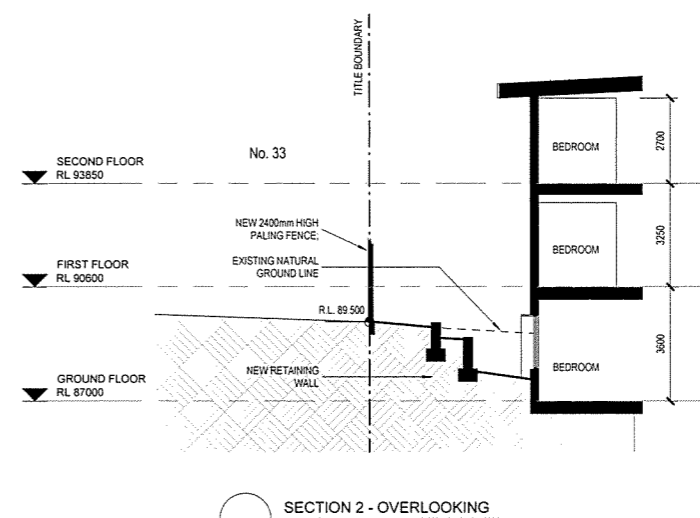

SECTION 2 - OVERLOOKING
1:100

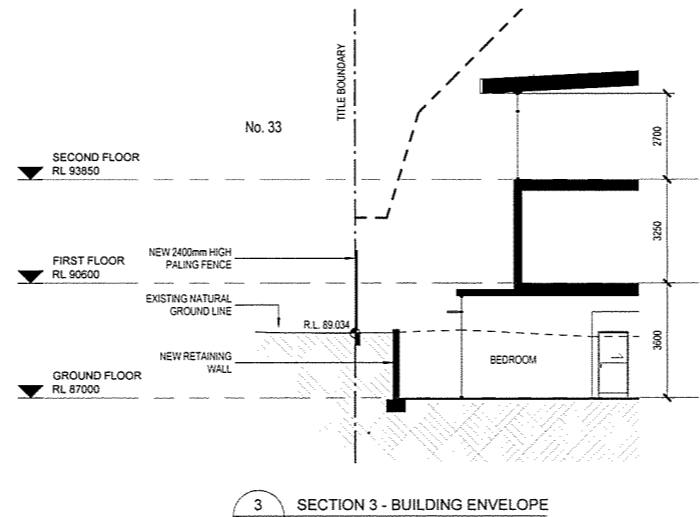

3 SECTION 3 - BUILDING ENVELOPE
1:100

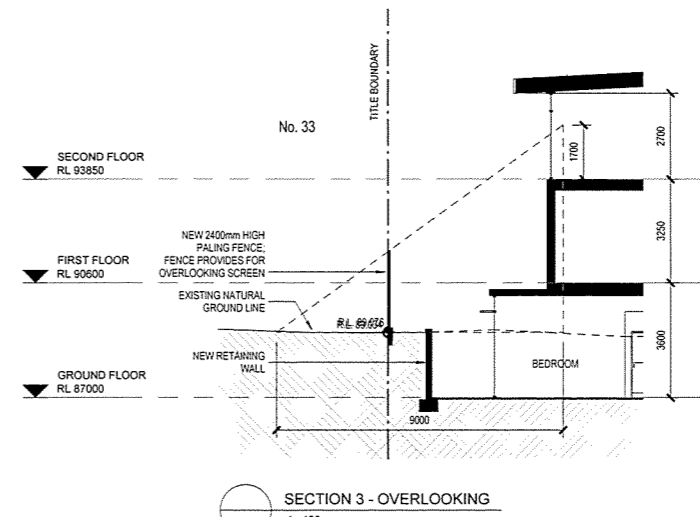

SECTION 3 - OVERLOOKING
1:100



Client
JAPARA HEALTHCARE
JAPARA HEALTHCARE LIMITED
Q1 Building, Level 4, 1 Southbank Boulevard
Southbank, VIC 3006
T: +61 3 9669 2100 www.japarahc.com.au

Project
**NEW AGED CARE ACCOMMODATION
35-39 REGENT STREET
MOUNT WAVERLEY VICTORIA 3149**

Drawing
STUDY SECTIONS SHEET 1

| Drawn | Checked | Approved |
|----------------|------------|--------------|
| WT | PS | RP |
| Job Number | Date | Scale @ B1 |
| 2015017 | 06.03.2017 | As indicated |
| Drawing Number | Revision | |

TP.26

Godfrey Spowers (Vic/Cal) Pty Ltd
1469 Collins Street Melbourne Victoria Australia 3000
T: +61 3 9614 6144 F: +61 3 9629 6191
info@spowers.com.au spowers.com.au



Disclaimer: This drawing and design is subject to copyright and may not be reproduced without prior written consent. Contractor to verify all dimensions on site before commencing work. Report all discrepancies to Showers prior to construction. Do not scale critical dimensions. Check this drawing has been printed to scale by measuring on the ruler below before measuring scaled dimensions.

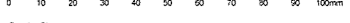

Drawing Status
VCAT HEARING ISSUE

Revisions

Notes

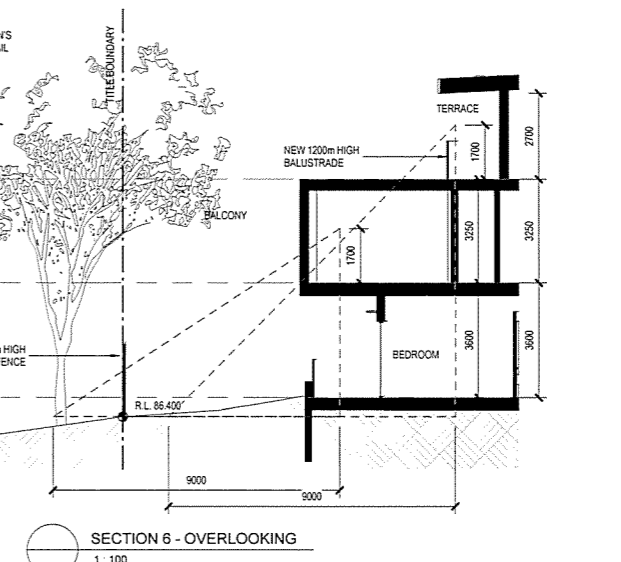
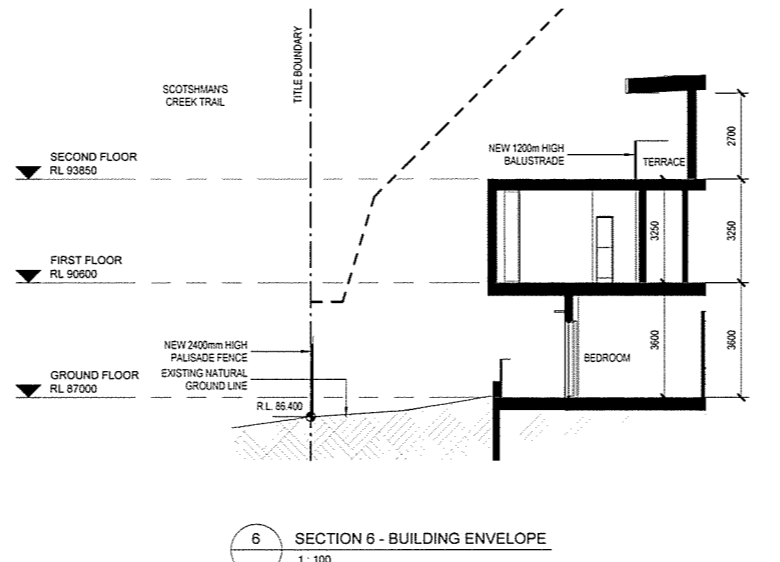
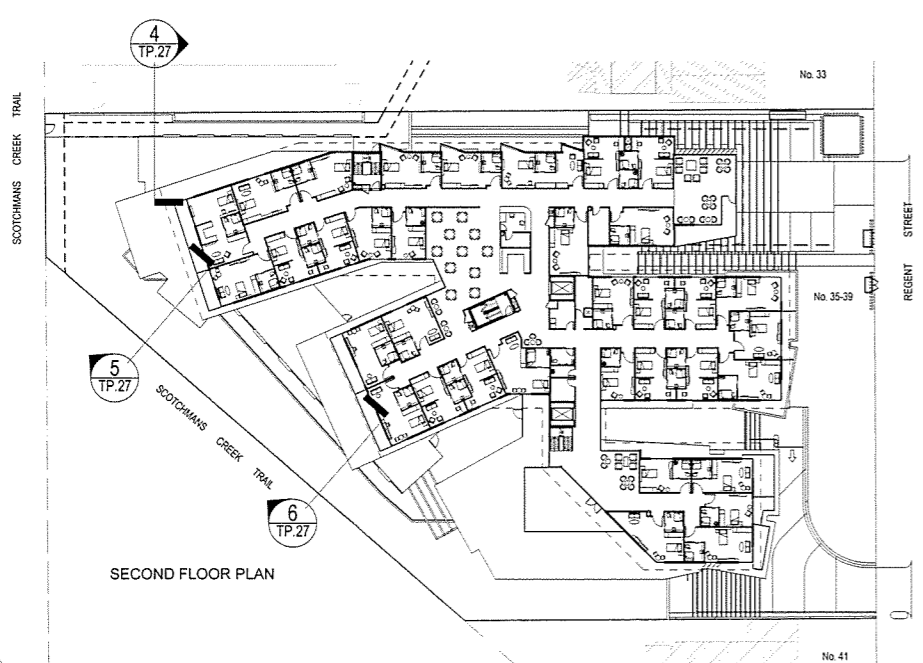
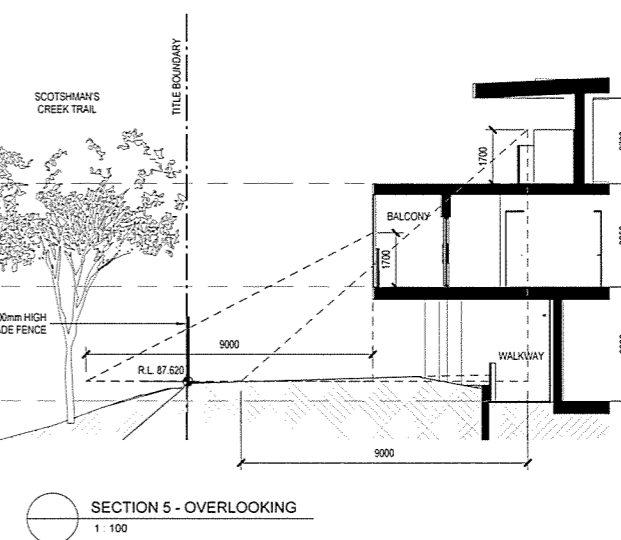
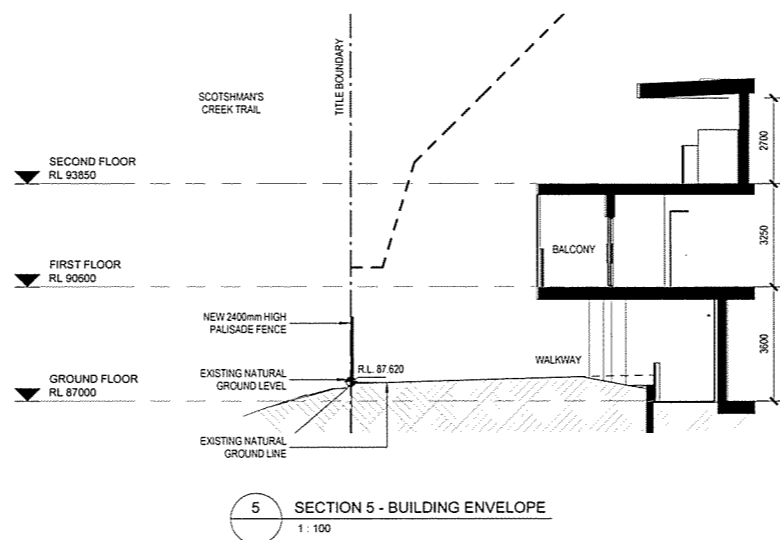
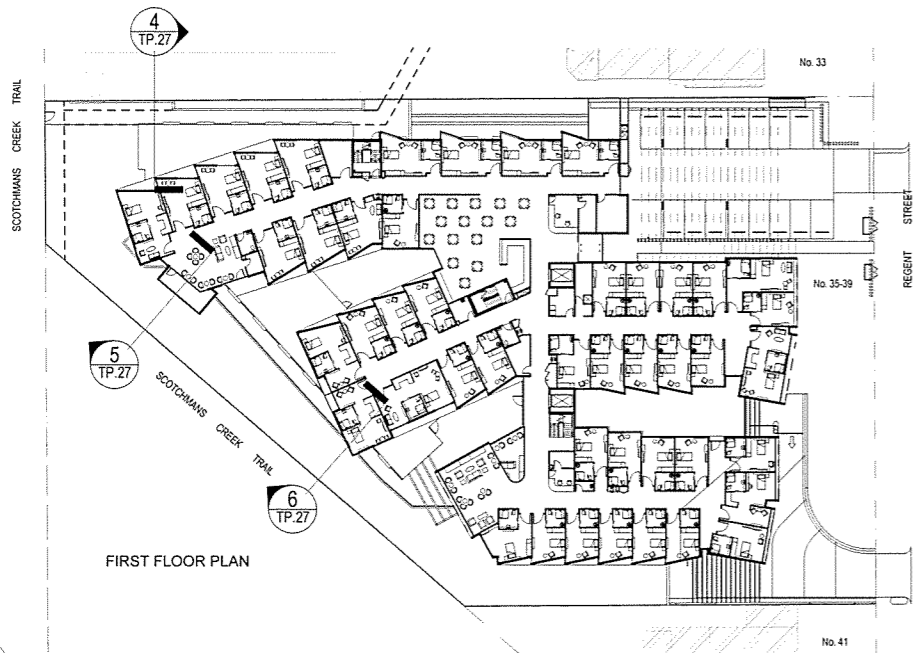
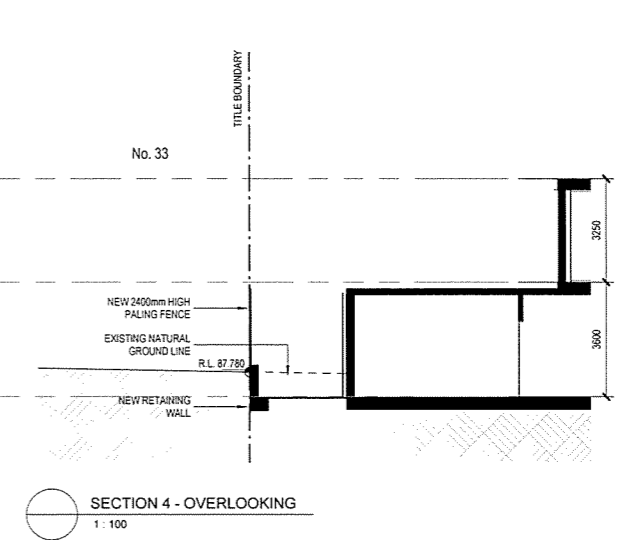
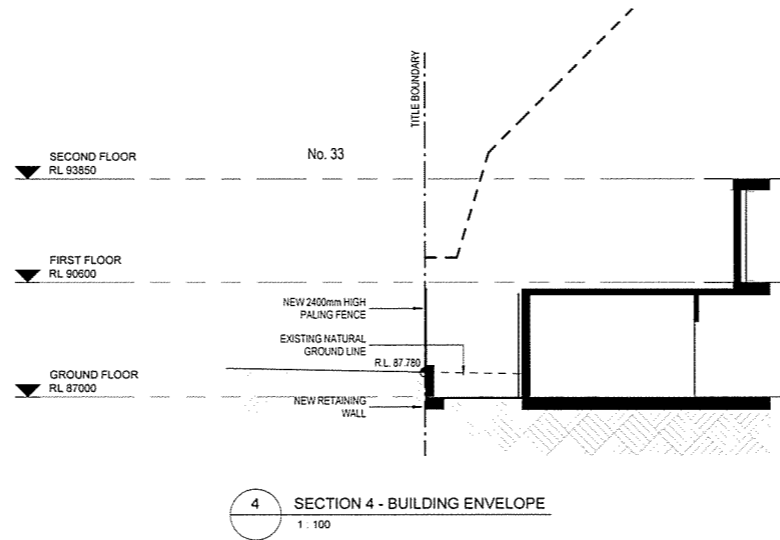
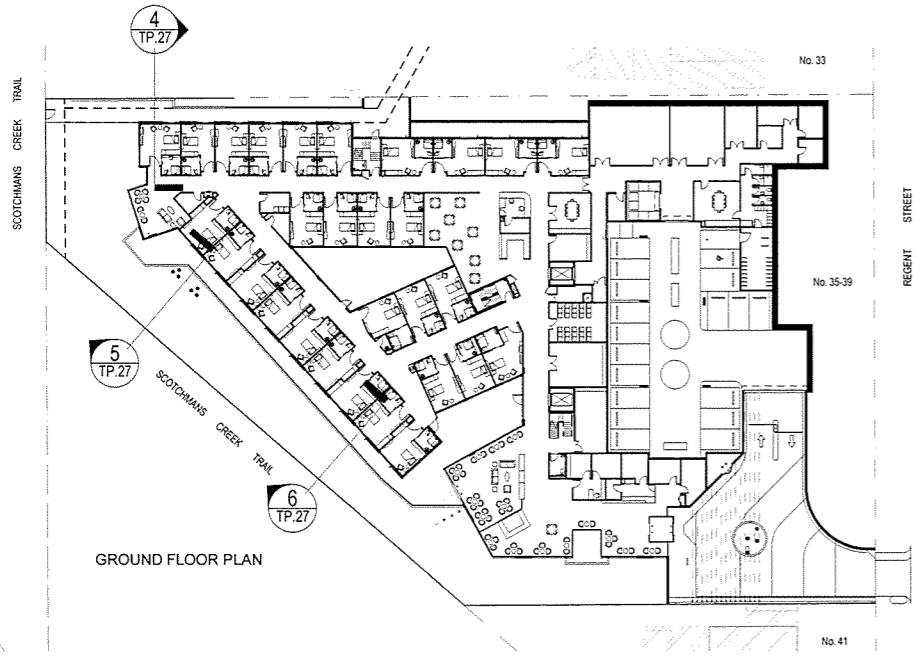

Godfrey Showers (Vic) Pty Ltd
1469 Collins Street, Melbourne, Victoria, Australia 3000
T +61 3 9514 6144 F +61 3 9530 6791
info@showers.com.au showers.com.au



Client
JAPARA HEALTHCARE
JAPARA HEALTHCARE LIMITED
G1 Building, Level 4, 1 Southbank Boulevard
Southbank, VIC 3006
T +61 3 9462 2100 www.jpaparahc.com.au

Project
**NEW AGED CARE ACCOMMODATION
35-39 REGENT STREET
MOUNT WAVERLEY VICTORIA 3149**

Drawing
STUDY SECTIONS SHEET 2

| Drawn | Checked | Approved |
|----------------|------------|--------------|
| WT | PS | RP |
| Job Number | Date | Scale @ B1 |
| 2015017 | 06.03.2017 | As indicated |
| Drawing Number | Revision | |

TP.27

Disclaimer: This drawing and design is subject to copyright and may not be reproduced without prior written consent. Contractor to verify all dimensions on site before commencing work. Report all discrepancies to Spowers prior to construction. Do not scale critical dimensions. Check this drawing has been printed to scale by measuring on the ruler below before measuring scaled dimensions.

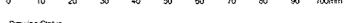

Drawing Status
VCAT HEARING ISSUE

Revisions

Notes

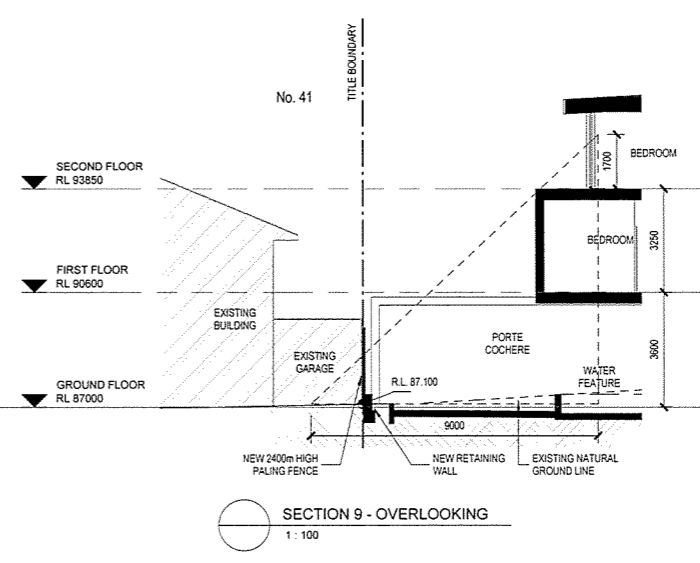
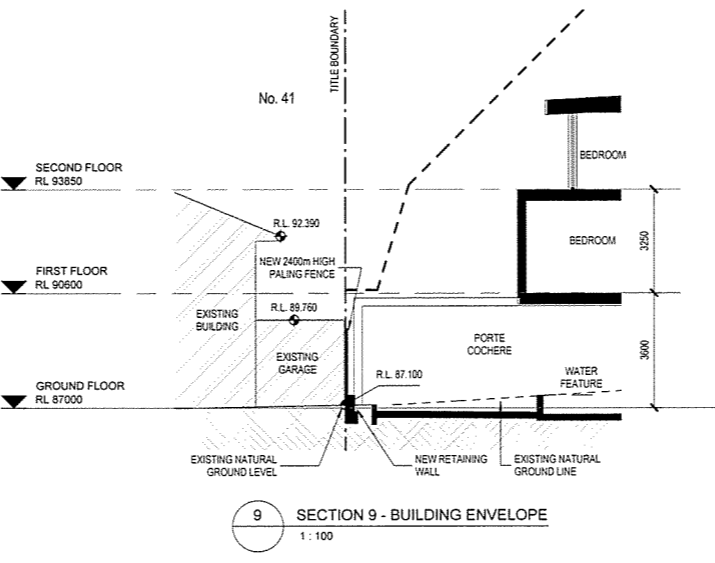
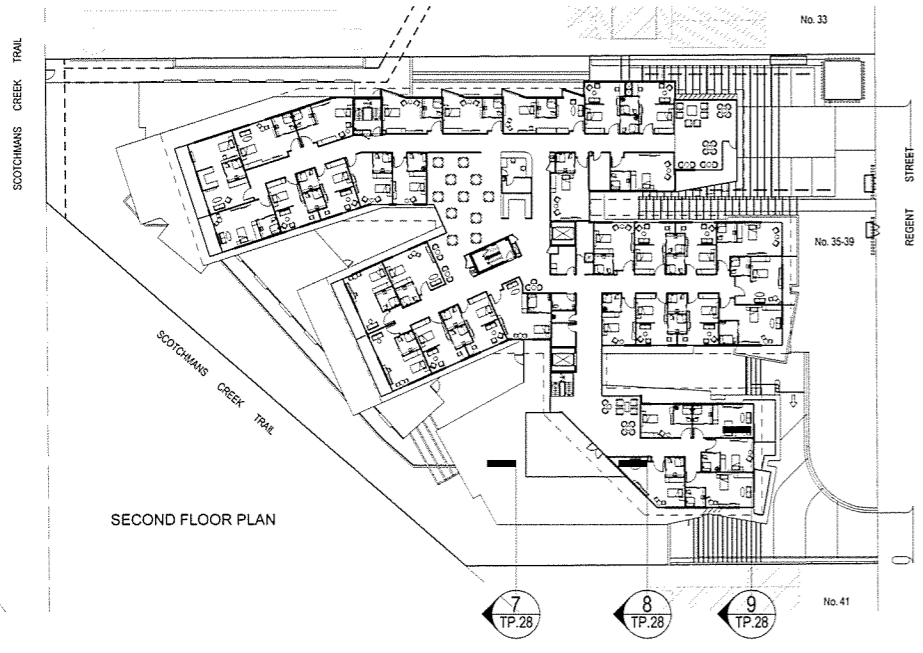
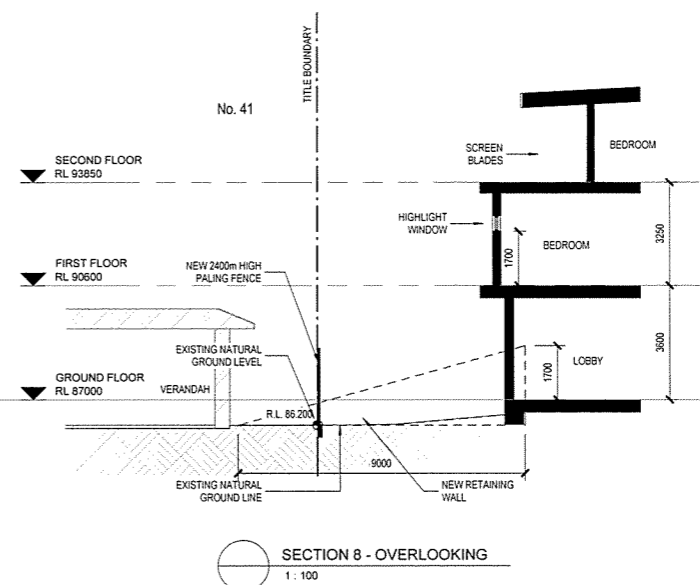
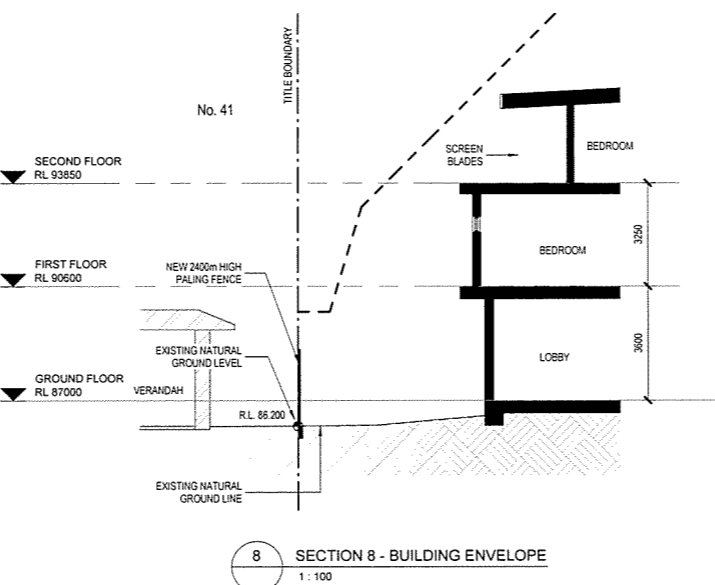
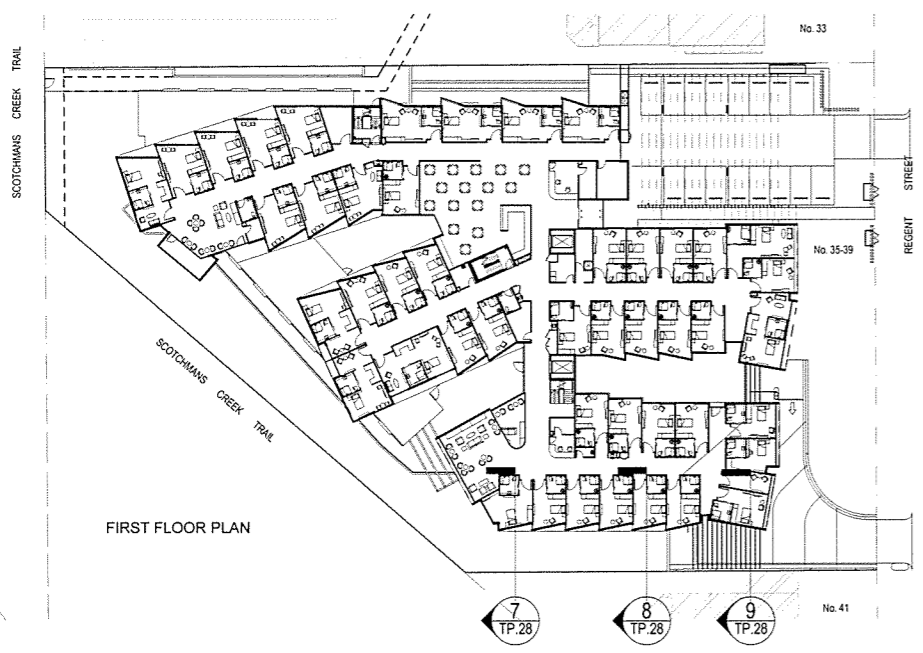
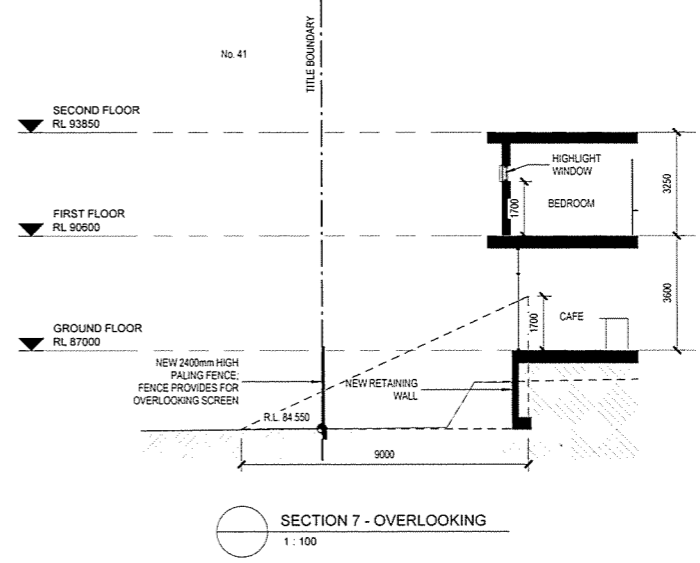
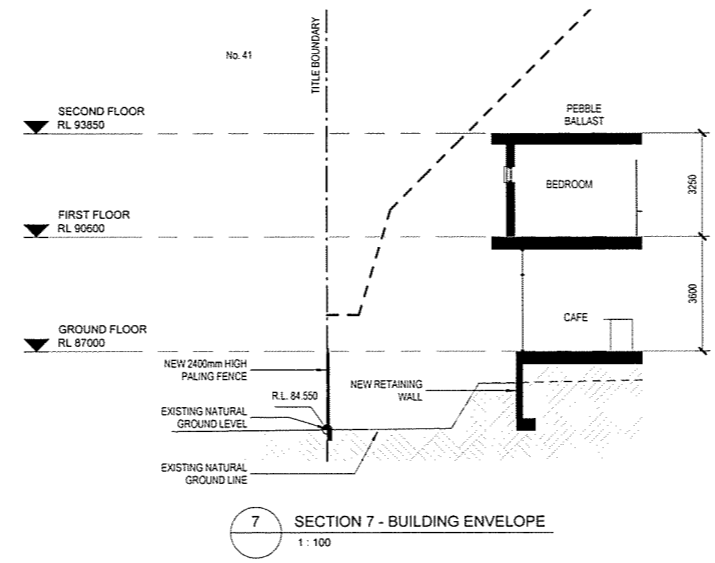
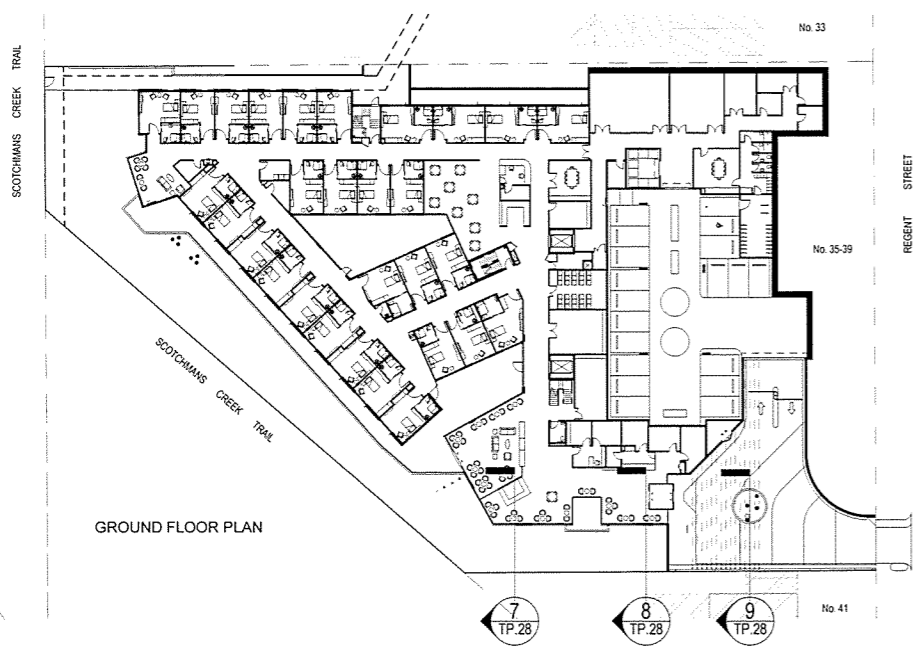

Godfrey Spowers (Vic) Pty Ltd
114/60 Collins Street Melbourne, Victoria, Australia 3000
T +61 3 9614 8144 F +61 3 9628 6791
info@spowers.com.au spowers.com.au



JAPARA HEALTHCARE

JAPARA HEALTHCARE LIMITED
G1 Building, Level 4, 1 Southbank Boulevard
Southbank, VIC 3006
T +61 3 9549 2100 www.japarahc.com.au

Project
**NEW AGED CARE ACCOMMODATION
35-39 REGENT STREET
MOUNT WAVERLEY VICTORIA 3149**

Drawing
STUDY SECTIONS SHEET 3

| Drawn | Checked | Approved |
|----------------|------------|--------------|
| WT | PS | RP |
| Job Number | Date | Scale |
| 2015017 | 06.03.2017 | As indicated |
| Drawing Number | Revision | |

TP.28

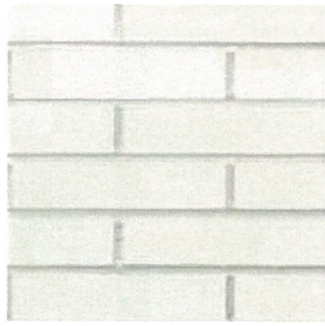

BK1
LA PALOMA MIRO AUSTRAL
230 X 110 X 76 MM

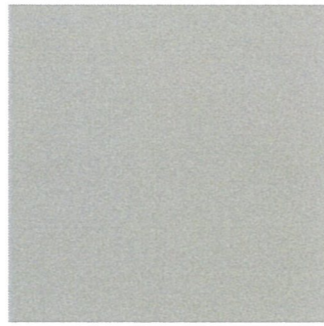

MT1
METAL SCREEN - COLOURBOND SHALE GREY



GL1
GLAZING. BLUE TINT WITH COLORBOND NIGHT SKY ALUMINIUM

Disclaimer: This drawing and design is subject to copyright and may not be reproduced without prior written consent. Contractor to verify all dimensions on site before commencing work. Report all discrepancies to Spowers prior to construction. Do not scale critical dimensions. Check this drawing has been printed to scale by measuring on the ruler below before measuring scaled dimensions.

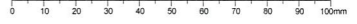

Drawing Status
VCAT HEARING ISSUE

Revisions

Notes

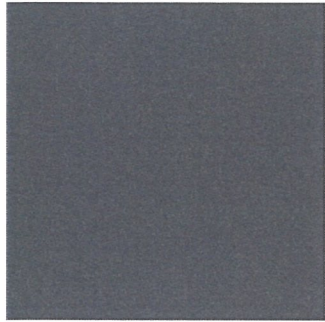

BK2
RENDERED BLOCKWORK TO MATCH COLORBOND BASALT

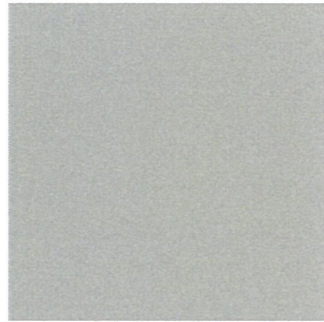

MT2
METAL ROOF - COLOURBOND SHALE GREY



BA1
CLEAR GLASS BALUSTRADE

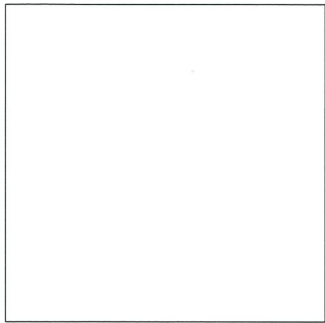

BK3
RENDERED BLOCKWORK - WHITE

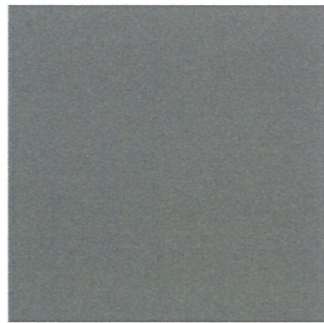

MT3
METAL LOUVRES - COLOURBOND WINDSPRAY



TL1
SANDSTONE



BK4
BOWRAL BRICK SIMMENTAL BRICK AUSTRAL

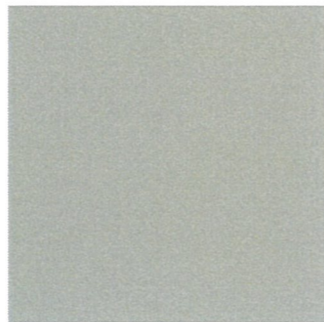

COL1
CONCRETE RENDER QUIKCOTE RENDER COLOUR TO MATCH SHALE GREY

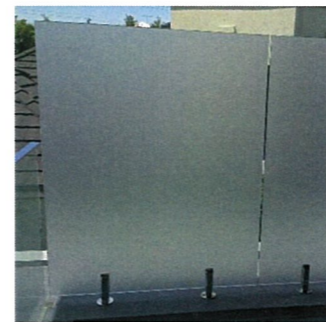

SF1
FROSTED GLASS SCREEN FENCE

Godfrey Spowers (Vicenda) Pty Ltd
1460 Collins Street Melbourne Victoria Australia 3000
T +61 3 9614 6144 F +61 3 9623 6191
info@spowers.com.au spowers.com.au

Client
JAPARA HEALTHCARE

JAPARA HEALTHCARE LIMITED
Q1 Building, Level 4, 1 Southbank Boulevard
Southbank, VIC 3009
T: +61 3 9646 2100 www.japarahc.com.au

Project
**NEW AGED CARE ACCOMMODATION
35-39 REGENT STREET
MOUNT WAVERLEY VICTORIA 3149**

Drawing
EXTERNAL FINISHES COLOURBOARD

Drawn: JO Checked: PS Approved: RP

Job Number: 2015017 Date: 06.03.2017 Scale @ B1: NTS

Drawing Number: TP.29 Revision

TP.29



Disclaimer: This drawing and design is subject to copyright and may not be reproduced without prior written consent. Contractor to verify all dimensions on site before commencing work. Report all discrepancies to Spowers prior to construction. Do not scale critical dimensions. Check this drawing has been printed to scale by measuring on the ruler below before measuring scaled dimensions.

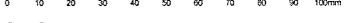

Drawing Status
VCAT HEARING ISSUE
 Revisions
 Notes

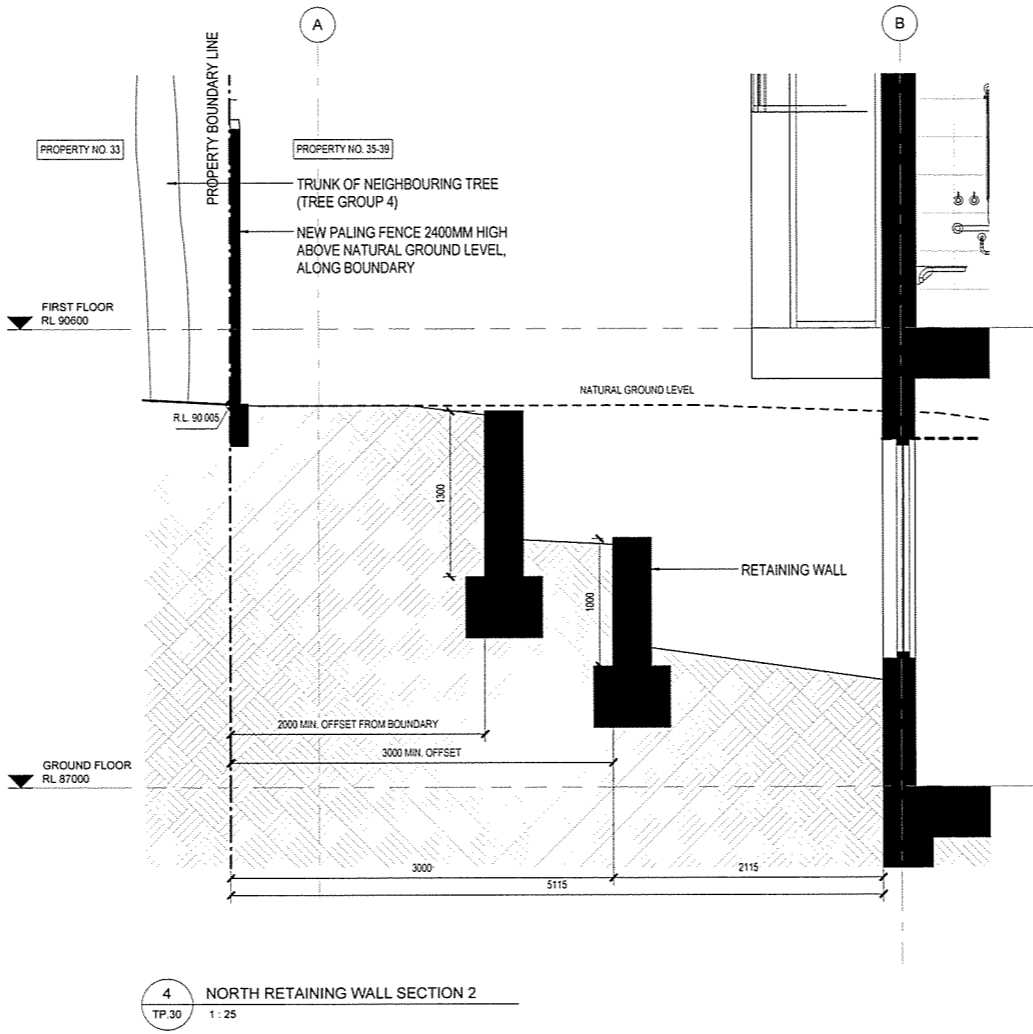
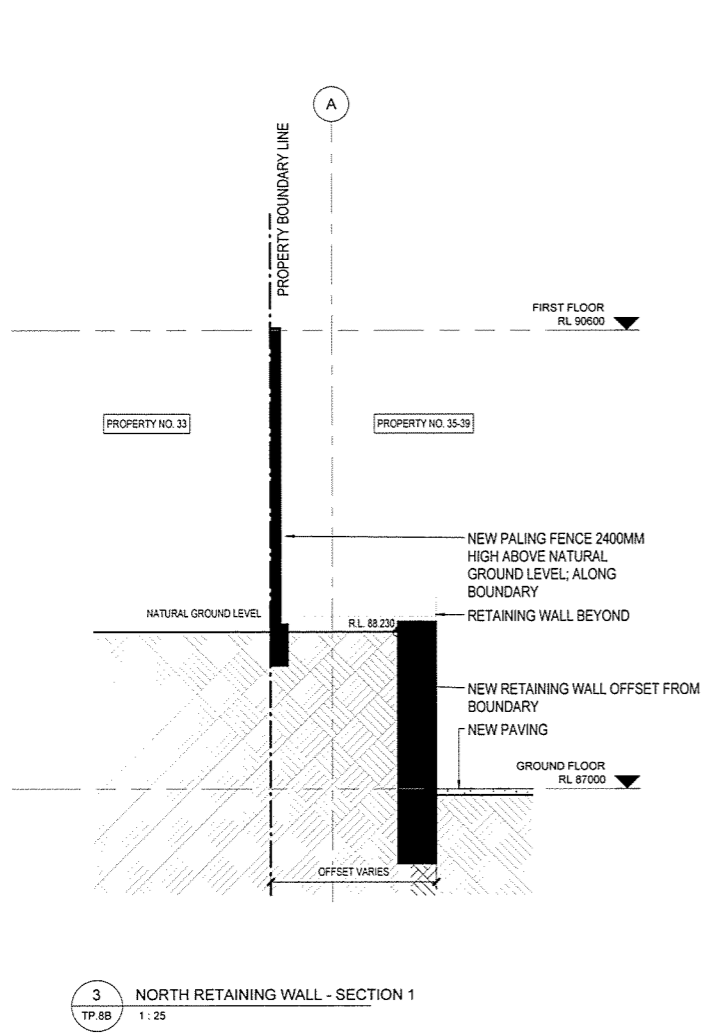
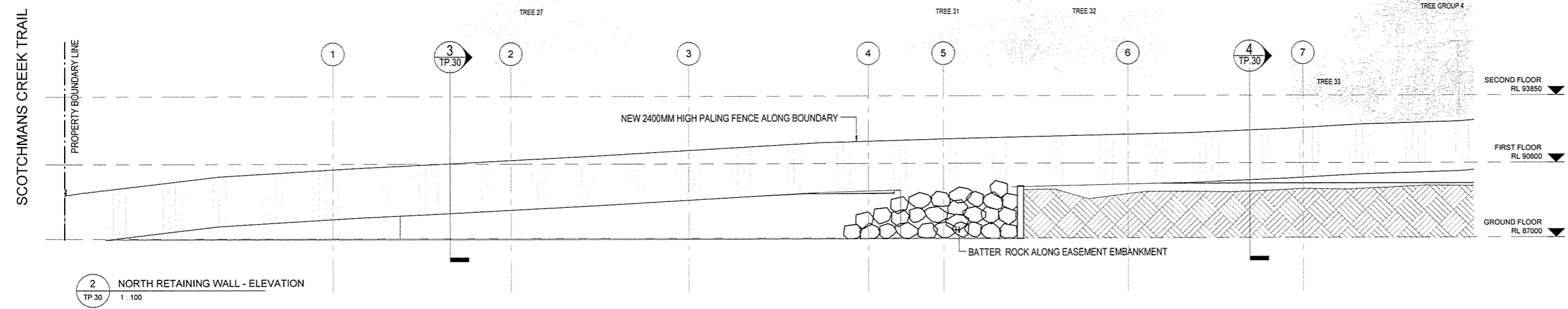
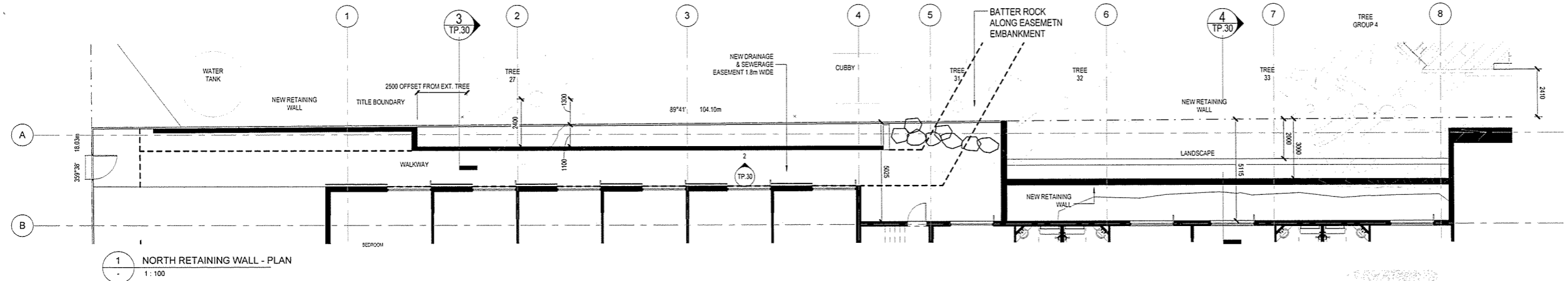

Godfrey Spowers (Vic) Pty Ltd
 1460 Collins Street Melbourne, Victoria, Australia 3000
 T +61 3 9514 6144 F +61 3 9529 6791
 info@spowers.com.au spowers.com.au



Client
JAPARA HEALTHCARE
 JAPARA HEALTHCARE LIMITED
 Q1 Building, Level 4, 1 Southbank Boulevard
 Southbank, VIC 3009
 T +61 3 9549 2100 www.japarahc.com.au

Project
NEW AGED CARE ACCOMMODATION
 35-39 REGENT STREET
 MOUNT WAVERLEY VICTORIA 3149

Drawing
RETAINING WALL DETAILS - NORTH BOUNDARY

| Drawn | Checked | Approved |
|----------------|------------|--------------|
| JO | PS | RP |
| Job Number | Date | Scale @ B1 |
| 2015017 | 06.03.2017 | As indicated |
| Drawing Number | Revision | |

TP.30

Disclaimer: This drawing and design is subject to copyright and may not be reproduced without prior written consent. Contractor to verify all dimensions on site before commencing work. Report all discrepancies to Spowers prior to construction. Do not scale critical dimensions. Check this drawing has been printed to scale by measuring on the ruler below before measuring scaled dimensions.

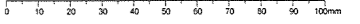

Drawing Status
VCAT HEARING ISSUE

Revisions

Notes

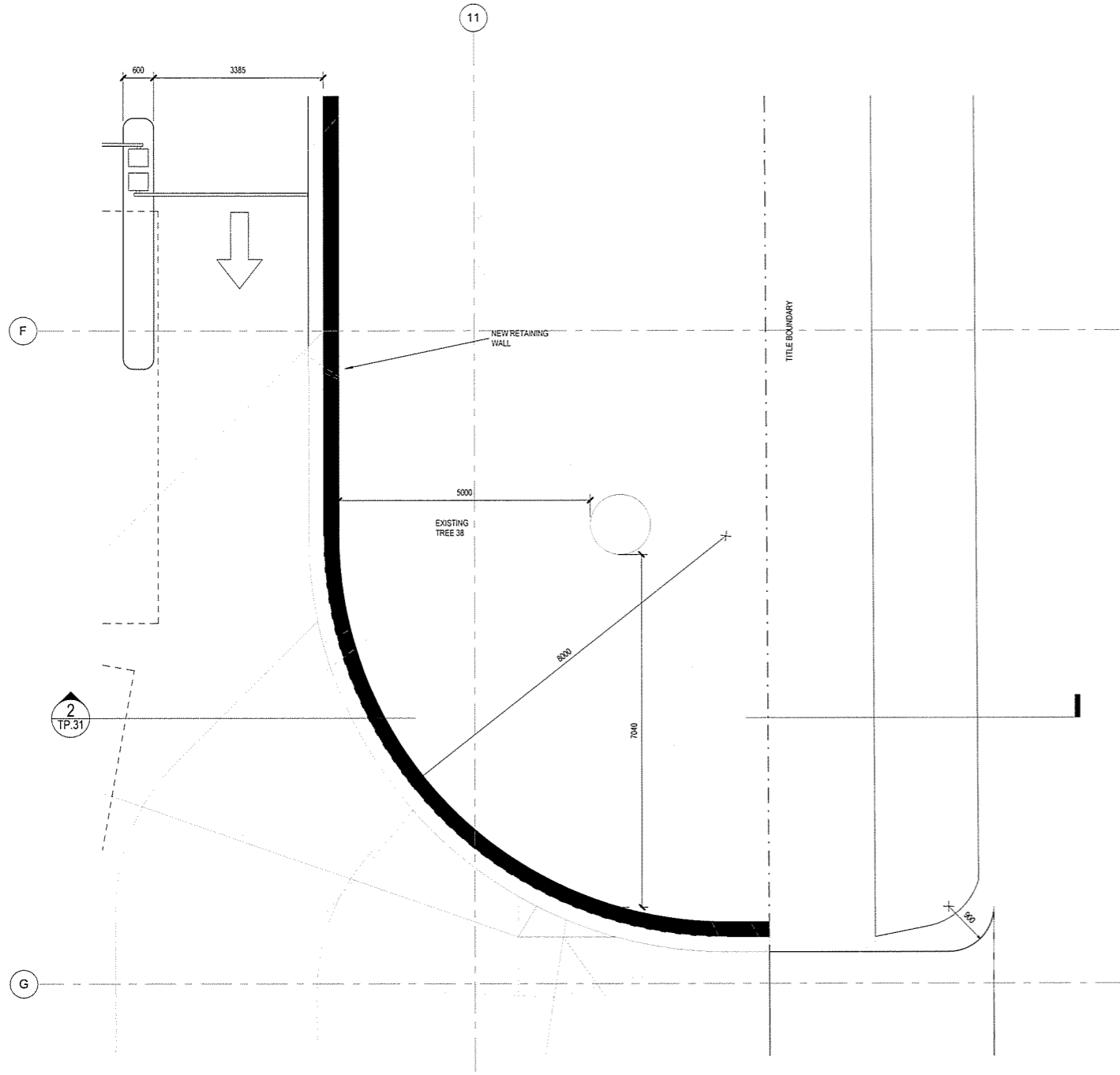

1 RETAINING WALL - EAST BOUNDARY
1:50

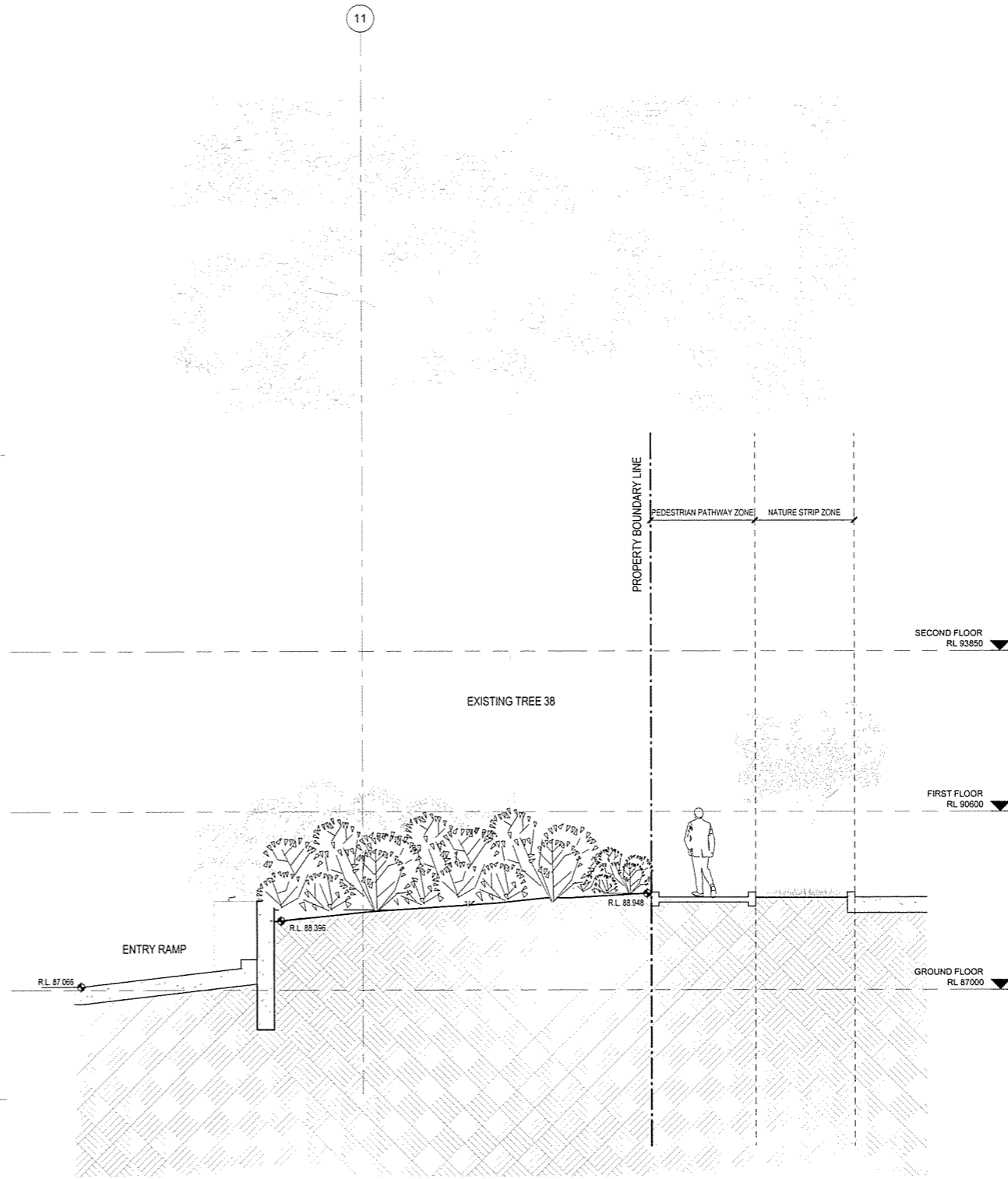

2 RETAINING WALL - EAST BOUNDARY SECTION
1:50

Godfrey Spowers (Vic) Pty Ltd
 1460 Collins Street, Melbourne, Victoria, Australia 3000
 T +61 3 9814 6144 F +61 3 9829 6791
 info@spowers.com.au spowers.com.au



Client
JAPARA HEALTHCARE

JAPARA HEALTHCARE LIMITED
 Q1 Building, Level 4, 1 Southbank Boulevard
 Southbank, VIC 3006
 T +61 3 9649 2102 www.japarahealthcare.com.au

Project
**NEW AGED CARE ACCOMMODATION
 35-39 REGENT STREET
 MOUNT WAVERLEY VICTORIA 3149**

Drawing
**RETAINING WALL DETAILS - EAST
 BOUNDARY**

| Drawn | Checked | Approved |
|----------------|------------|------------|
| JO | PS | RP |
| Job Number | Date | Scale @ B1 |
| 2015017 | 06.03.2017 | 1:50 |
| Drawing Number | Revision | |

TP.31



Disclaimer: This drawing and design is subject to copyright and may not be reproduced without prior written consent. Contractor to verify all dimensions on site before commencing work. Report all discrepancies to Spowers prior to construction. Do not scale oral dimensions. Check this drawing has been printed to scale by measuring on the ruler below before measuring scaled dimensions.

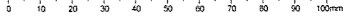

Drawing Status
VCAT HEARING ISSUE

Revisions

Notes

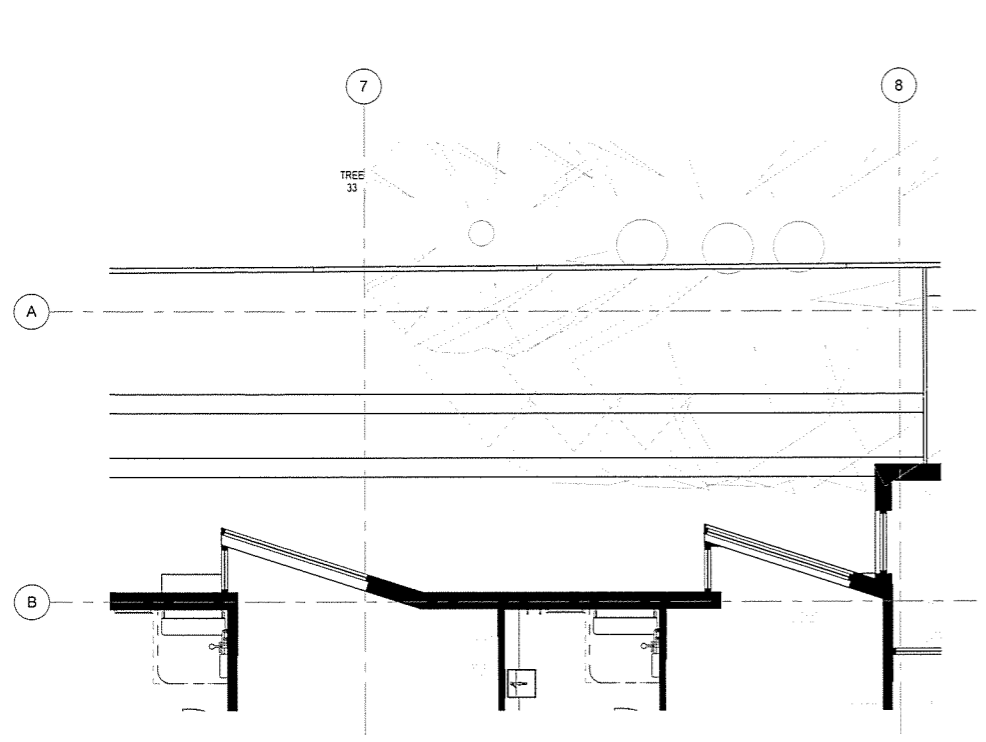

1 NORTHERN ROOMS - PLAN DETAILS (TYP)
1:50

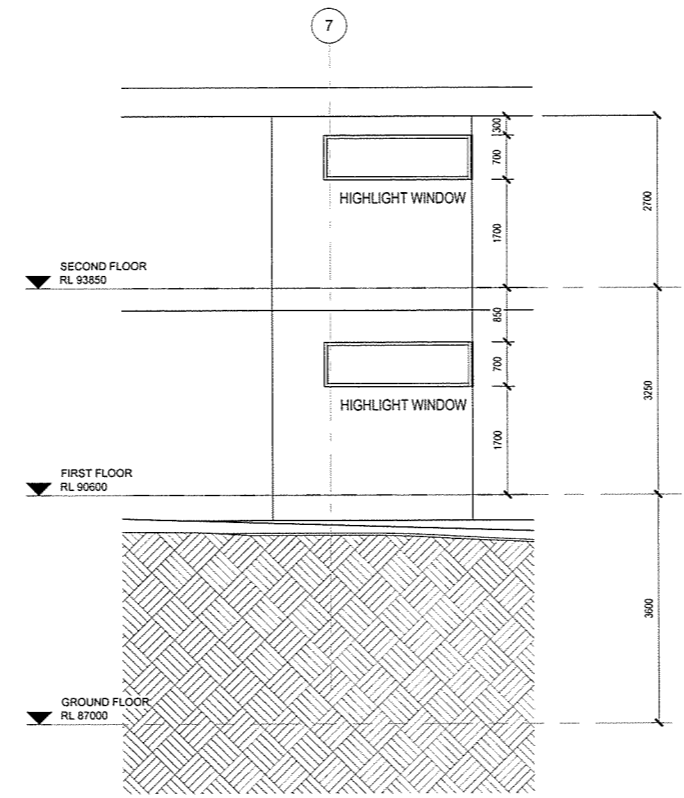

2 NORTHERN ROOMS - ELEVATION (TYP)
1:50

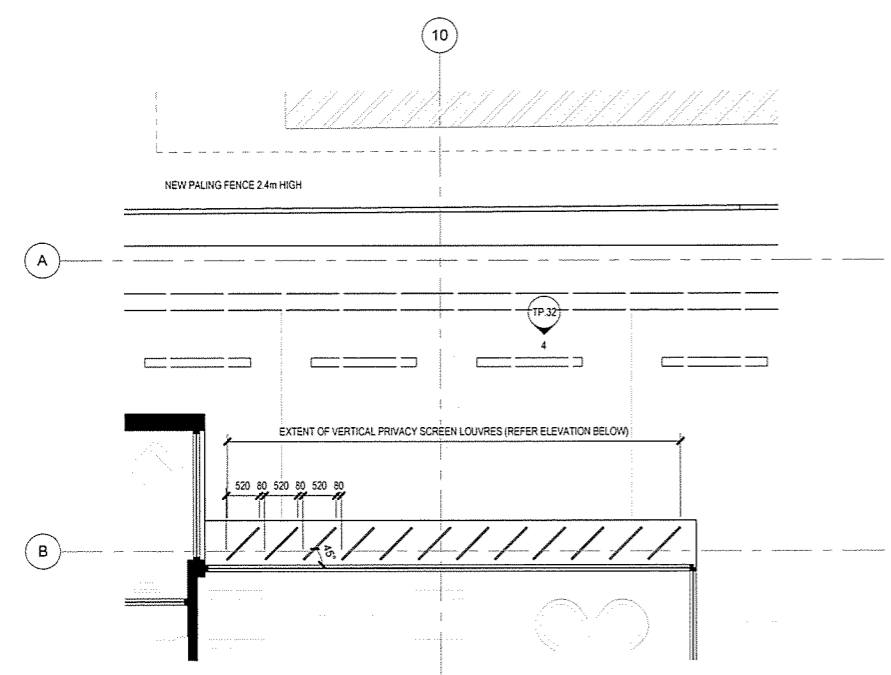

3 PRIVACY SCREEN DETAILS - NORTHERN BOUNDARY
1:50

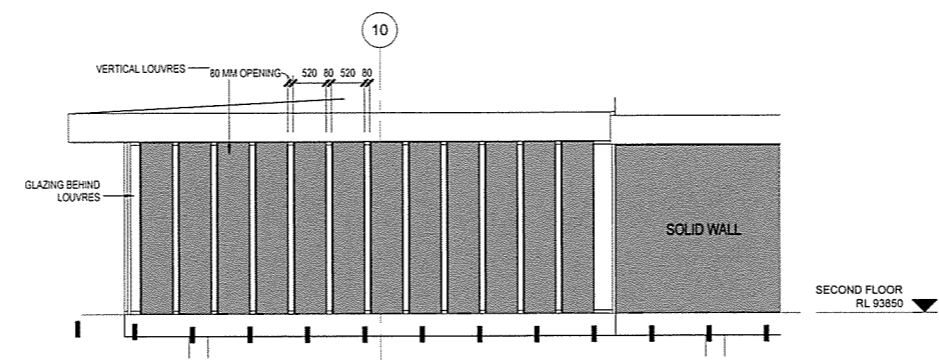

4 PRIVACY SCREEN DETAILS - NORTHERN BOUNDARY - ELEVATION
TP.32 1:50

Godfrey Spowers (VicRoads) Pty Ltd
 1488 Collins Street Melbourne Victoria Australia 3000
 T +61 3 9614 6144 F +61 3 9629 0191
 info@spowers.com.au spowers.com.au



Client
JAPARA HEALTHCARE
 JAPARA HEALTHCARE LIMITED
 Q1 Building Level 4, 1 Southbank Boulevard
 Southbank, VIC 3009
 T +61 3 9549 2100 www.japarahc.com.au

Project
NEW AGED CARE ACCOMMODATION
 35-39 REGENT STREET
 MOUNT WAVERLEY VICTORIA 3149

Drawing
PRIVACY SCREEN DETAILS - NORTHERN BOUNDARY

| Drawn | Checked | Approved |
|----------------|------------|------------|
| Author | Checker | Approver |
| Job Number | Date | Scale @ B1 |
| 2015017 | 06.03.2017 | 1:50 |
| Drawing Number | Revision | |

TP.32

Disclaimer: This drawing and design is subject to copyright and may not be reproduced without prior written consent. Contractor to verify all dimensions on site before commencing work. Resort to all discrepancies to Spowers prior to construction. Do not scale critical dimensions. Check this drawing has been printed to scale by measuring on the ruler below before measuring scaled dimensions.

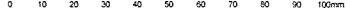

Drawing Status
VCAT HEARING ISSUE

Revisions

Notes

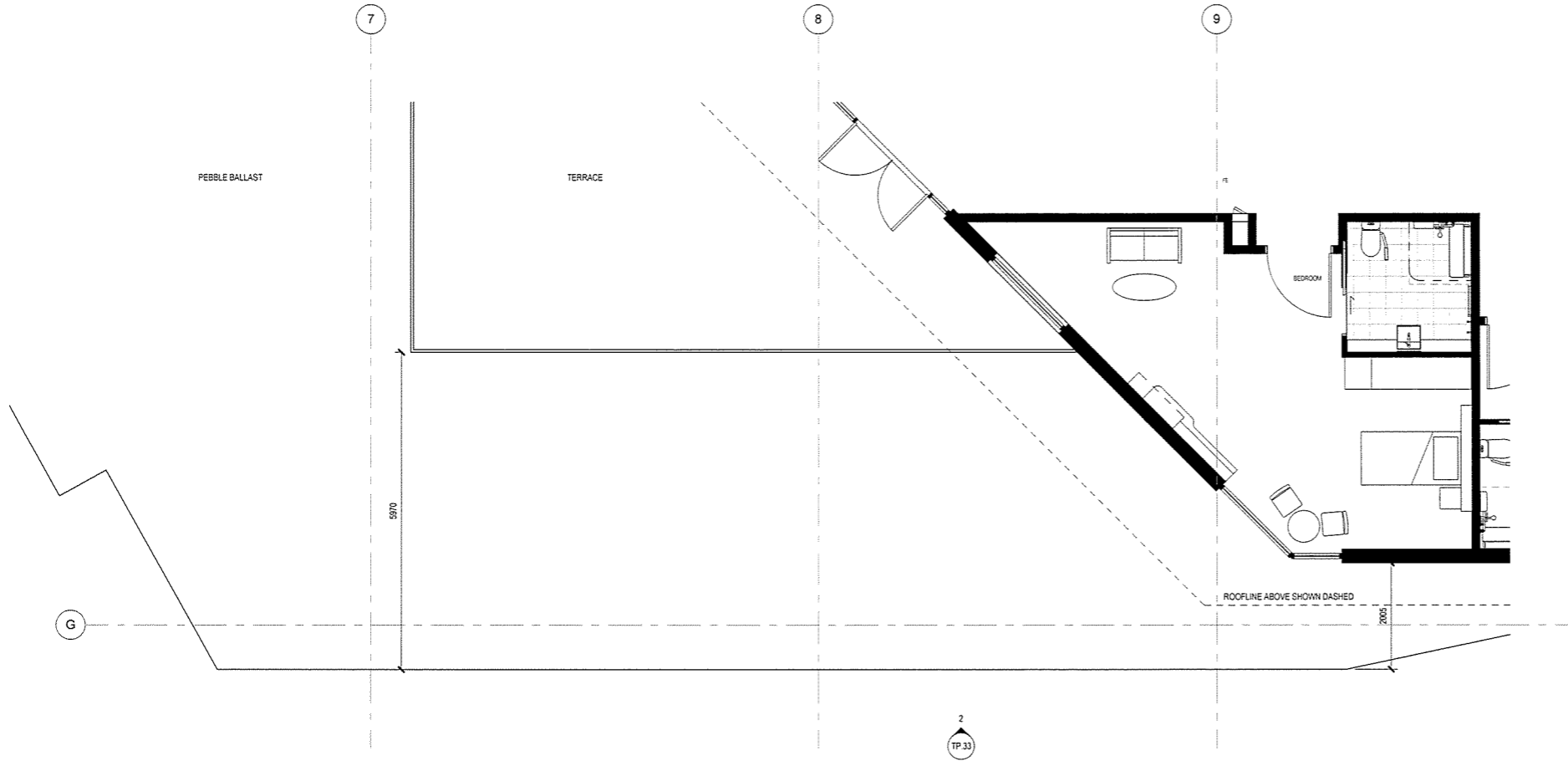

1 PRIVACY SCREEN DETAILS - SOUTHERN BOUNDARY
1 : 50

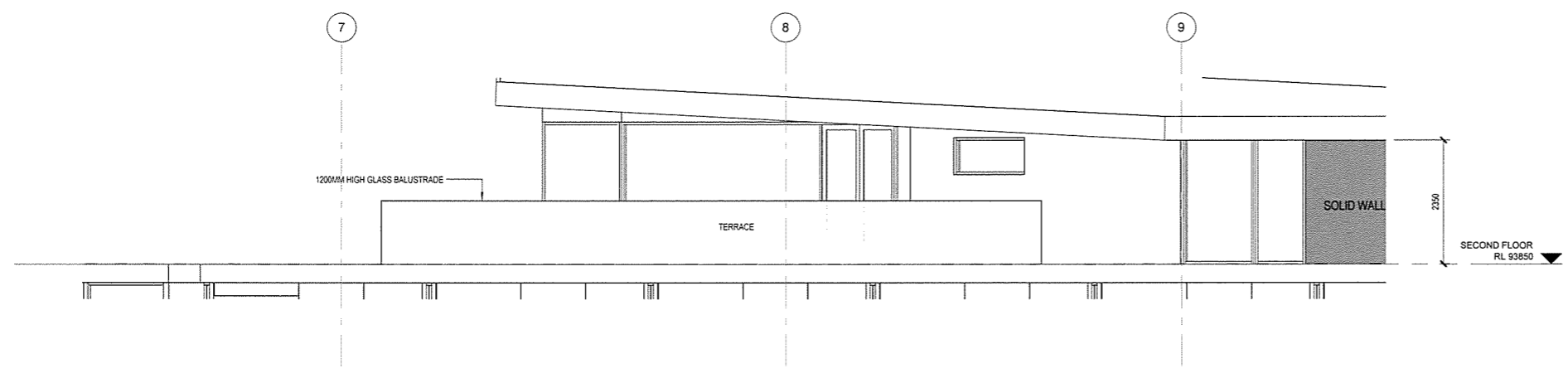

2 PRIVACY SCREEN DETAILS - SOUTHERN BOUNDARY
TP.33 1 : 50

Godfrey Spowers (Victoria) Pty Ltd
 1460 Collins Street, Melbourne, Victoria, Australia 3000
 T: +61 3 9514 6144 F: +61 3 9529 6791
 info@spowers.com.au spowers.com.au



Client
JAPARA HEALTHCARE
 JAPARA HEALTHCARE LIMITED
 01 Bakery Level 4, 1 Southern Boulevard
 Southbank, VIC 3006
 T: +61 3 9549 2100 www.japarahealthcare.com.au

Project
**NEW AGED CARE ACCOMMODATION
 35-39 REGENT STREET
 MOUNT WAVERLEY VICTORIA 3149**

Drawing
**PRIVACY SCREEN DETAILS - SOUTH
 TERRACE**

| Author | Checked | Approved |
|----------------|------------|----------|
| 2015017 | 06.03.2017 | 1 : 50 |
| Drawing Number | Revision | |

TP.33



Disclaimer: This drawing and design is subject to copyright and may not be reproduced without prior written consent. Contractor to verify all dimensions on site before commencing work. Report all discrepancies to Spowers prior to construction. Do not scale critical dimensions. Check this drawing has been printed to scale by measuring on the ruler below before measuring scaled dimensions.



Drawing Status
VCAT HEARING ISSUE

Revisions

Notes

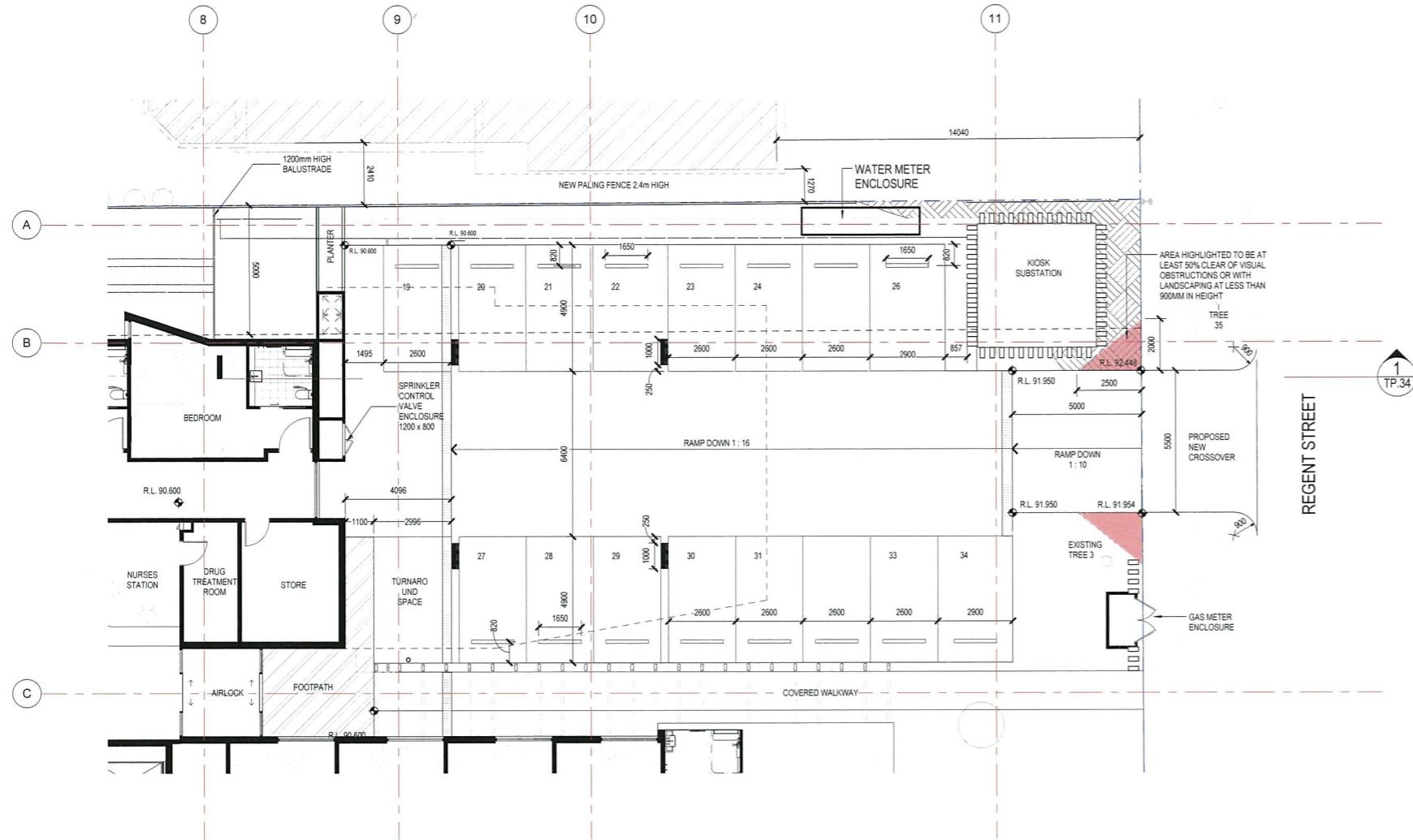

2 NORTH CAR PARK RAMP - PLANS
 1:100

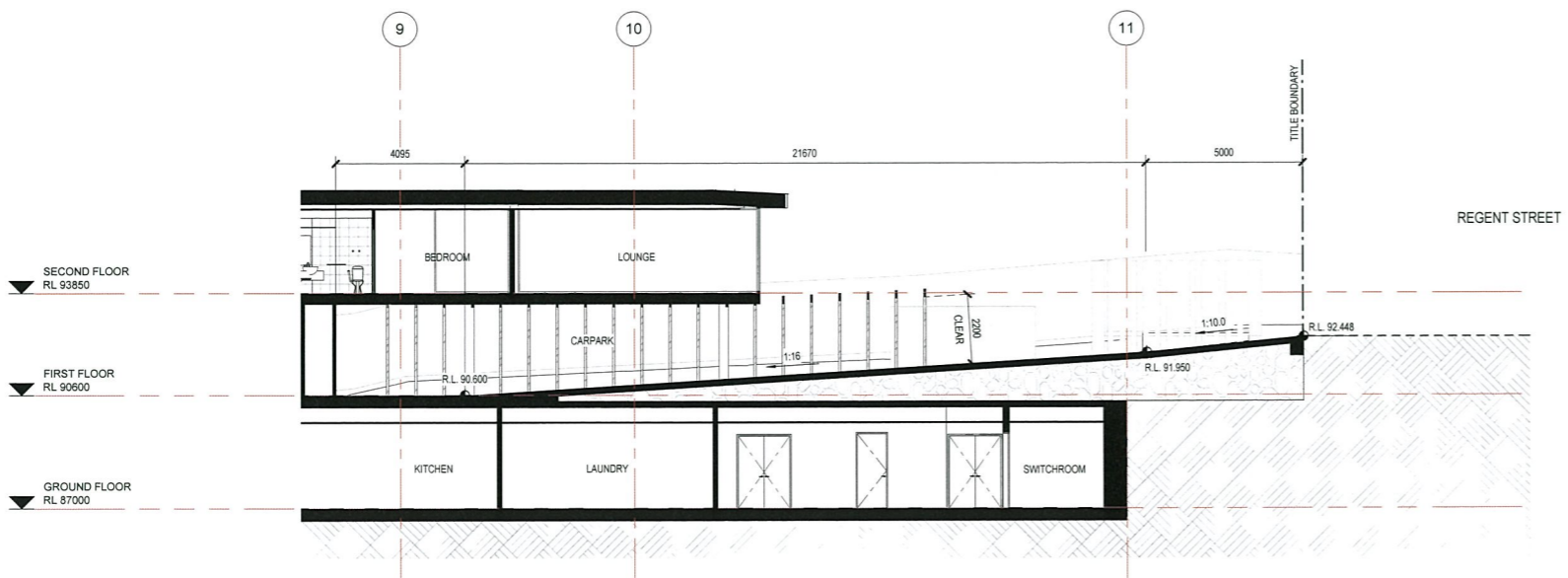

1 NORTH CAR PARK RAMP - SECTION
 TP.34 1:100

Godfrey Spowers (Vic) Pty Ltd
 1460 Collins Street Melbourne Victoria Australia 3000
 T +61 3 9614 6144 F +61 3 9629 6191
 info@spowers.com.au spowers.com.au



Client
JAPARA HEALTHCARE
 JAPARA HEALTHCARE LIMITED
 Q1 Building, Level 4, 1 Southbank Boulevard
 Southbank, VIC 3006
 T +61 3 9668 2100 www.japarahhealthcare.com.au

Project
**NEW AGED CARE ACCOMMODATION
 35-39 REGENT STREET
 MOUNT WAVERLEY VICTORIA 3149**

Drawing
ON GRADE CAR PARK DETAILS

| Drawn | Checked | Approved |
|----------------|------------|------------|
| Author | Checker | Approver |
| Job Number | Date | Scale @ B1 |
| 2015017 | 06.03.2017 | 1:100 |
| Drawing Number | | Revision |

TP.34

Disclaimer: This drawing and design is subject to copyright and may not be reproduced without prior written consent. Contractor to verify all dimensions on site before commencing work. Report all discrepancies to Spowers prior to construction. Do not scale critical dimensions. Check this drawing has been printed to scale by measuring on the ruler below before measuring scaled dimensions.

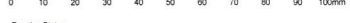

Drawing Status
VCAT HEARING ISSUE

Revisions

Notes

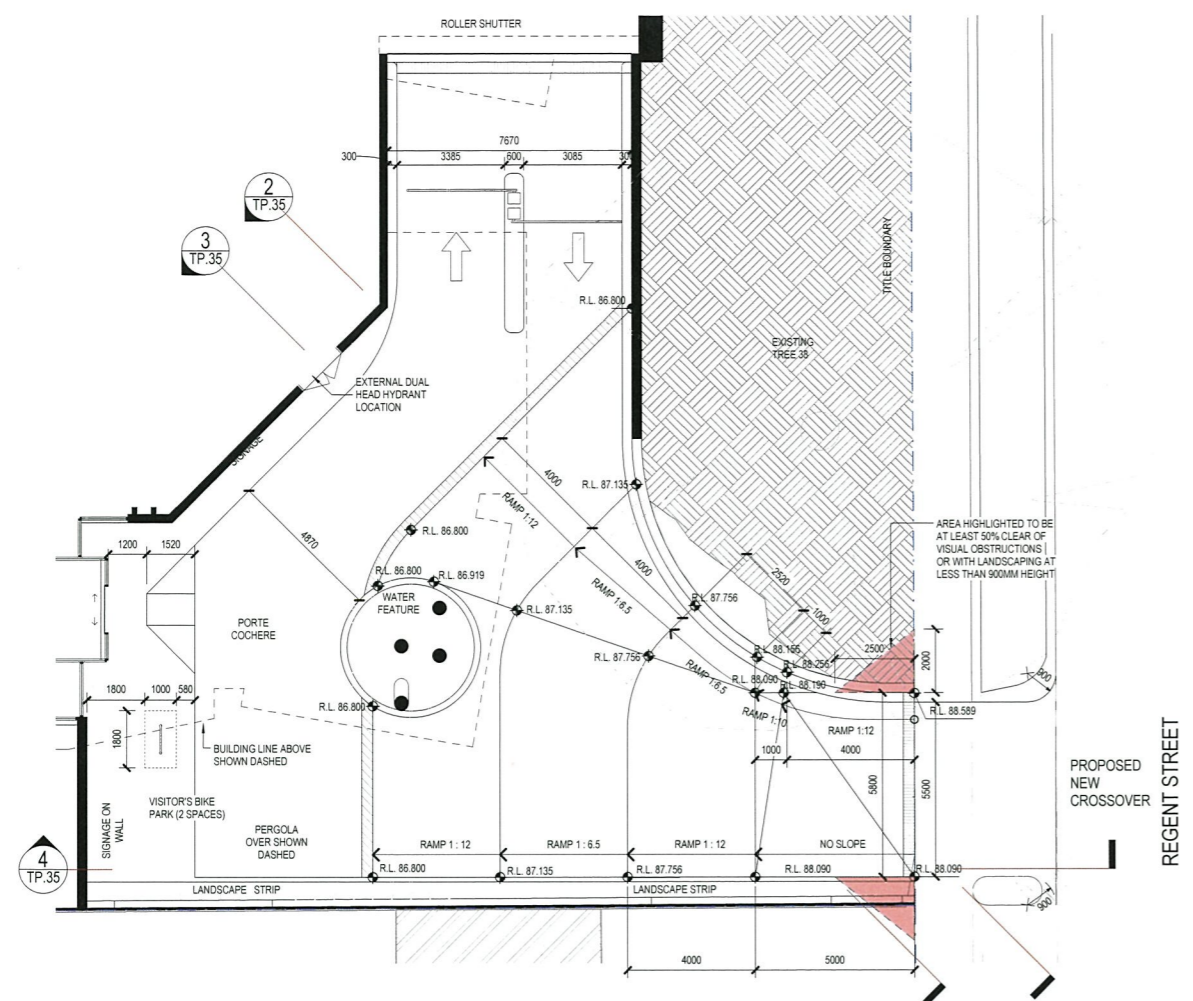

1 ENTRY RAMP DETAILS - PLAN
1:100

SECOND FLOOR
RL 93850
FIRST FLOOR
RL 90600
GROUND FLOOR
RL 87000

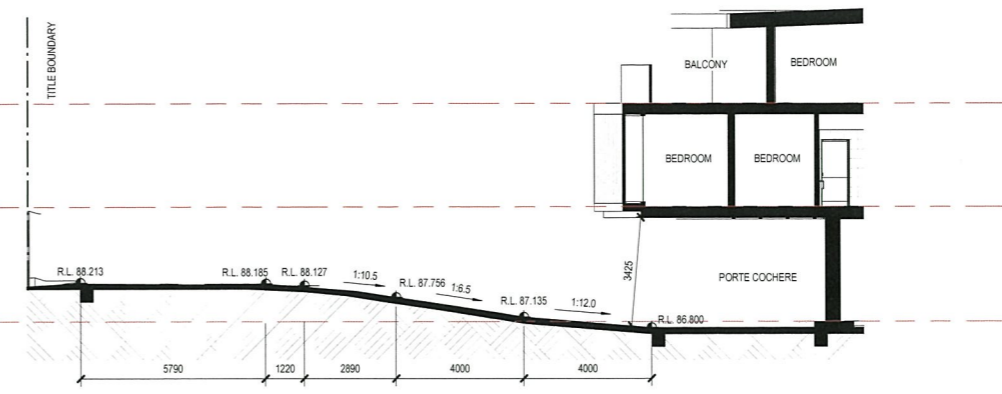

2 ENTRY RAMP SECTION 1
TP.35 1:100

SECOND FLOOR
RL 93850
FIRST FLOOR
RL 90600
GROUND FLOOR
RL 87000

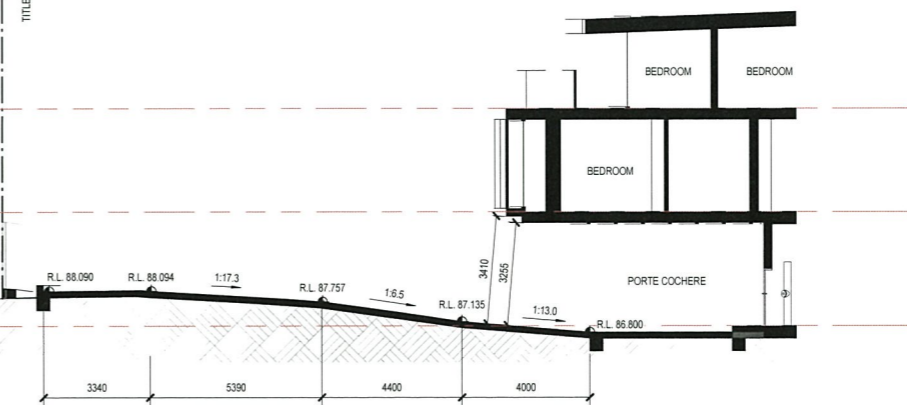

3 ENTRY RAMP SECTION 2
TP.35 1:100

SECOND FLOOR
RL 93850
FIRST FLOOR
RL 90600
GROUND FLOOR
RL 87000

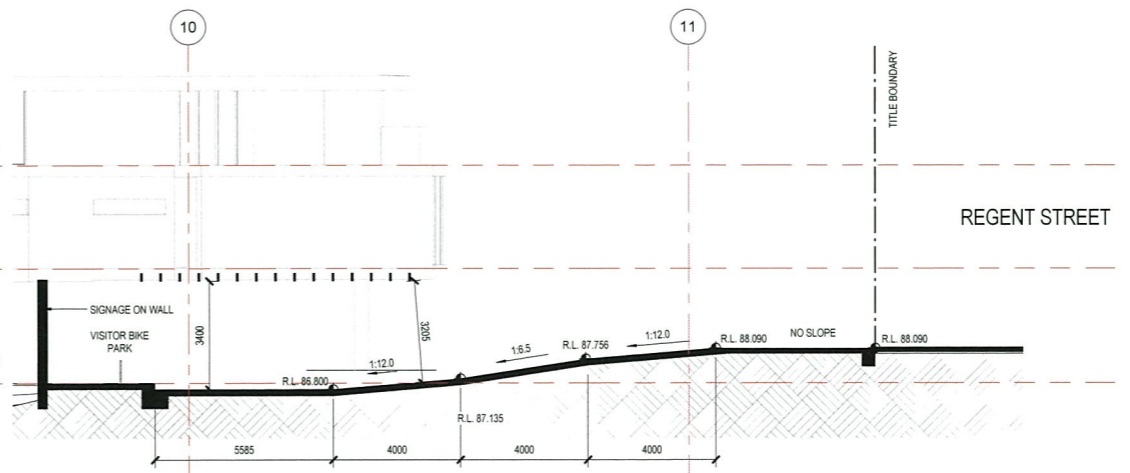

4 ENTRY RAMP SECTION 3
TP.35 1:100

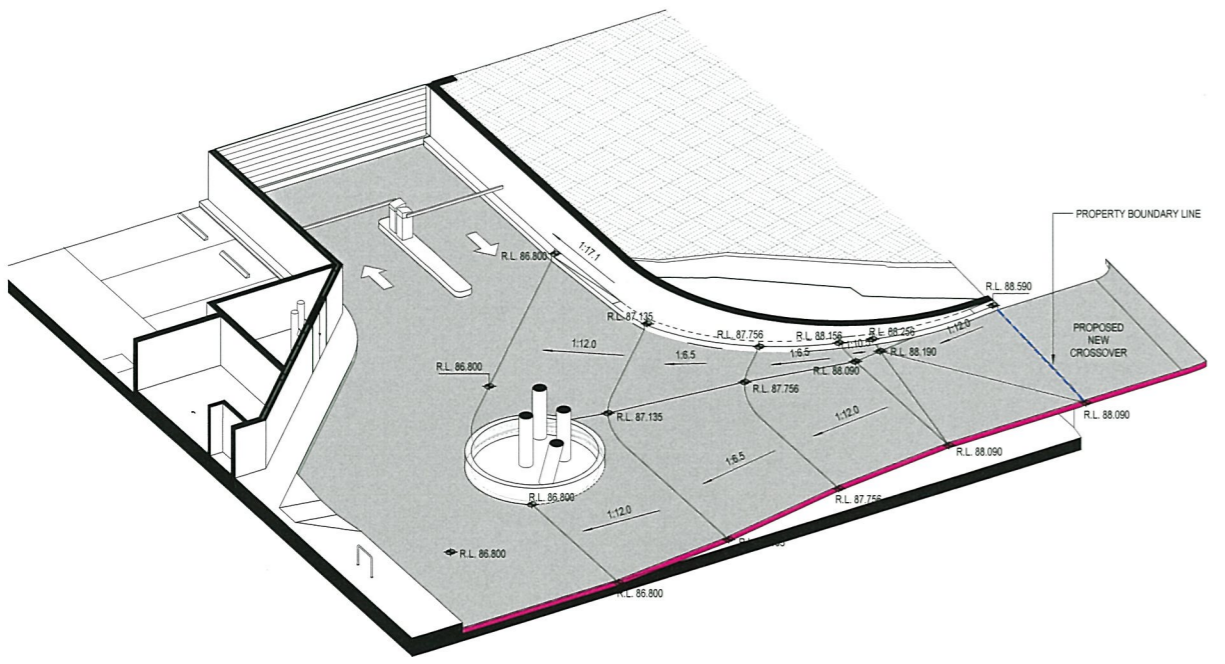

5 ENTRY RAMP 3D
1:100



Client
JAPARA HEALTHCARE
JAPARA HEALTHCARE LIMITED
Q1 Building, Level 4, 1 Southbank Boulevard
Southbank, VIC 3006
T: +61 3 9642 2100 www.japarahc.com.au

Project
**NEW AGED CARE ACCOMMODATION
35-39 REGENT STREET
MOUNT WAVERLEY VICTORIA 3149**

Drawing
ENTRY RAMP DETAILS

| Drawn | Checked | Approved |
|----------------|------------|------------|
| Author | Checker | Approver |
| Job Number | Date | Scale @ B1 |
| 2015017 | 06.03.2017 | 1:100 |
| Drawing Number | | Revision |

TP.35

Godfrey Spowers (VicRoads) Pty Ltd
 11465 Collins Street Melbourne Victoria Australia 3000
 T +61 3 9614 6144 F +61 3 9623 6191
 info@spowers.com.au spowers.com.au



Disclaimer: This drawing and design is subject to copyright and may not be reproduced without prior written consent. Contractor to verify all dimensions on site before commencing work. Report all discrepancies to Spowers prior to construction. Do not scale critical dimensions. Check this drawing has been printed to scale by measuring on the ruler below before measuring scaled dimensions.



Drawing Status
VCAT HEARING ISSUE

Revisions

Notes

LEGEND

--- SIGH LINE EXPLORING LEVEL 2 EXPOSURE FROM EDGE OF LEVEL 1 ROOF

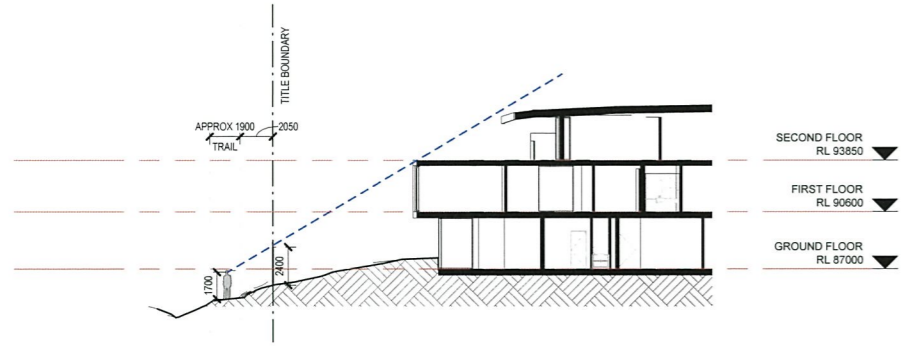
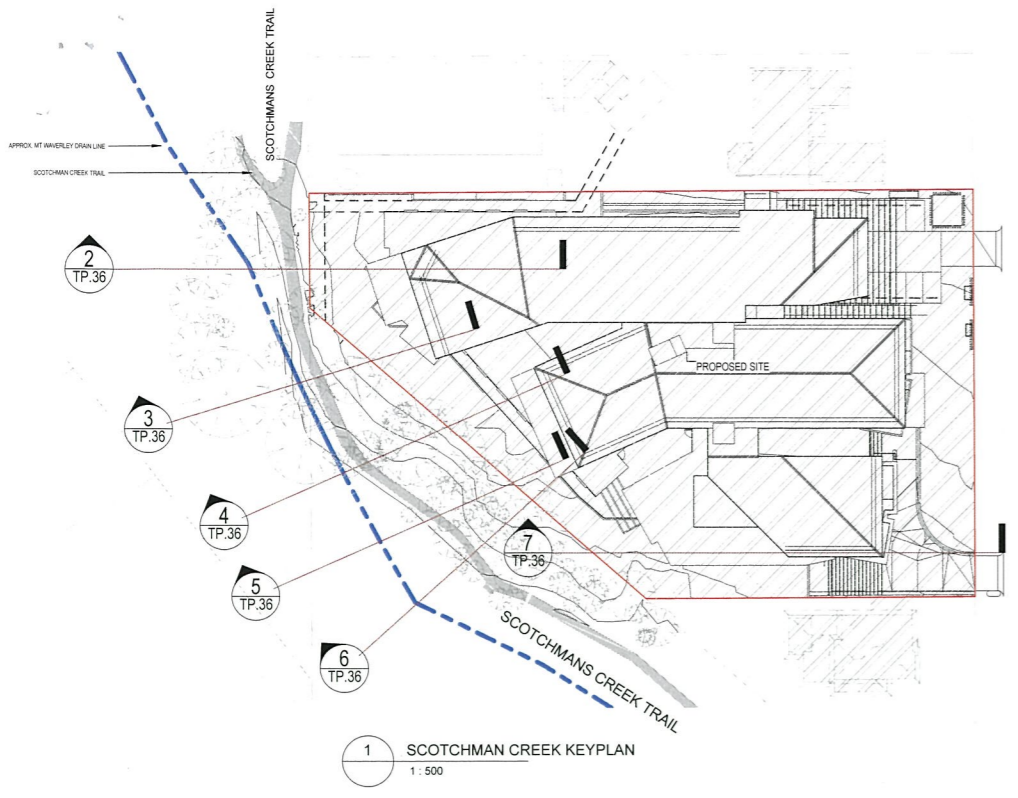

2 SCOTCHMAN'S CREEK SECTION 1
 TP.36 1:200

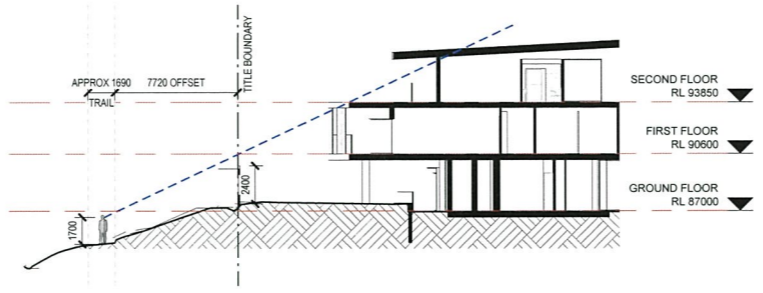

3 SCOTCHMAN'S CREEK SECTION 2
 TP.36 1:200

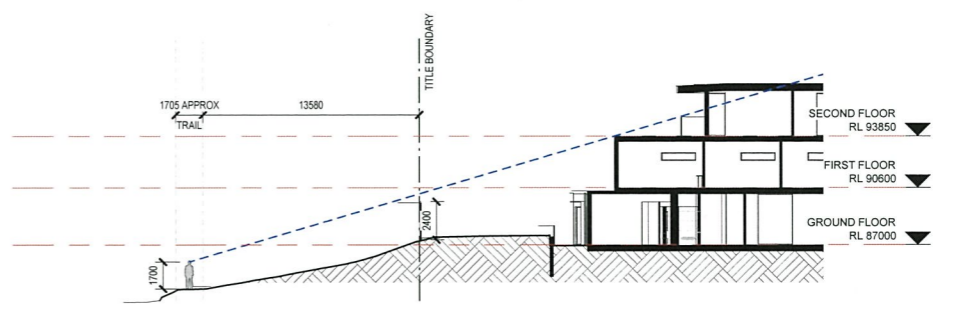

4 SCOTCHMAN'S CREEK SECTION 3
 TP.36 1:200

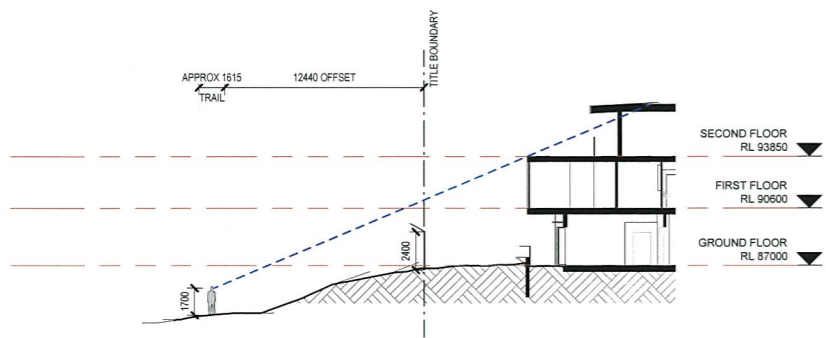

5 SCOTCHMAN'S CREEK SECTION 4
 TP.36 1:200

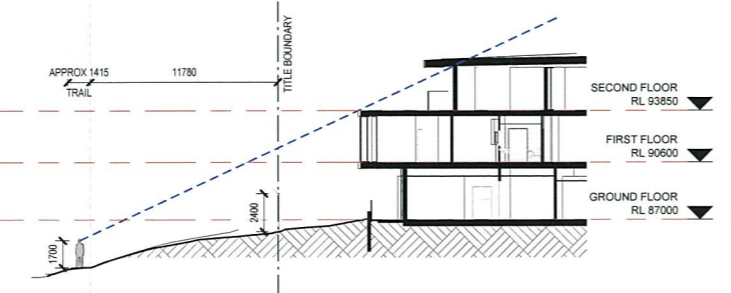

6 SCOTCHMAN'S CREEK SECTION 5
 TP.36 1:200

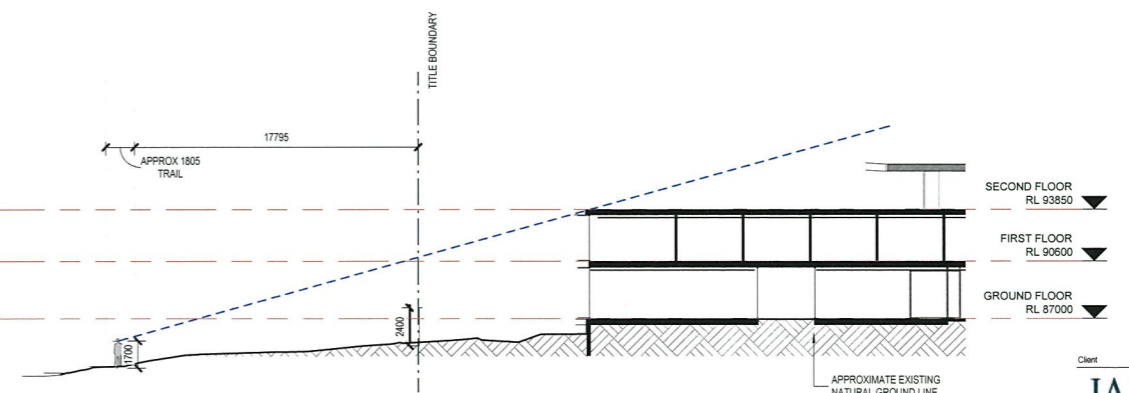

7 SCOTCHMAN'S CREEK SECTION 6
 TP.36 1:200



Client
JAPARA HEALTHCARE
 JAPARA HEALTHCARE LIMITED
 Q1 Building, Level 4, 1 Southbank Boulevard
 Southbank, VIC 3006
 T: +61 3 9649 2100 www.japarahc.com.au

Project
NEW AGED CARE ACCOMMODATION
 35-39 REGENT STREET
 MOUNT WAVERLEY VICTORIA 3149

Drawing
SCOTCHMAN'S CREEK SECTIONS

| Drawn | Checked | Approved |
|----------------|------------|--------------|
| JO | PS | RP |
| Job Number | Date | Scale @ B1 |
| 2015017 | 06.03.2017 | As indicated |
| Drawing Number | Revision | |

TP.36

Godfrey Spowers (Vic/td) Pty Ltd
 11460 Collins Street, Melbourne, Victoria, Australia 3000
 T: +61 3 9614 6144 F: +61 3 9629 6791
 info@spowers.com.au spowers.com.au

