

Tree Removals

The table below lists the details of trees to be removed, including location, species and condition assessment. For further location details, please refer to the street map outlining all removals, replacements and infill planting. Each tree also has had a reference tag attached that will correspond to the reference number below for on-site identification.

Ref No.	Street Address	Assessment Outcome	Follow Up Action	Current Tree Species	Tree Condition Assessment (*ULE <2 Years)	Tree Image
13	377 Waverley Road	Tree to be removed	No replacement tree to be planted	<i>Callistemon salignus</i>	Significant decay in main trunk and reduced canopy vigour	
14	387 Waverley Road	Tree to be removed	No replacement tree to be planted	<i>Corymbia ficifolia</i>	Poor vigour. Tree in terminal decline	
4	442 Waverley Road	Tree to be removed	No replacement tree to be planted	<i>Eucalyptus sp.</i>	Tree mostly dead but only top half is seen as a healthy	

Ref No.	Street Address	Assessment Outcome	Follow Up Action	Current Tree Species	Tree Condition Assessment (*ULE <2 Years)	Tree Image
15	445 Waverley Road	Tree to be removed	Replacement tree to be planted	<i>Corymbia citriodora</i>	Dead	
3	502 Waverley Road	Tree to be removed	Replacement tree to be planted	<i>Pyrus calleryana Capital</i>	Unlikely to develop into appropriate street form	
2	512 Waverley Road	Tree to be removed	No replacement tree to be planted	<i>Eucalyptus scoparia</i>	Significant epicormic growth, poor form and phyllid infestation	
1	2 Coolarn Street	Tree to be removed	Replacement tree to be planted	<i>Eucalyptus scoparia</i>	Canopy and trunk has developed over road. Old and fresh vehicle impact damage on overhead trunk	

Infill Planting Location

The table below lists the details of the locations where trees will be planted in currently vacant sites along Waverley Road (Stephensons Road to Blackburn Road), Mount Waverley. For further location details, please refer to the street map outlining all removals, replacements and infill planting.



No.	Street Address	Assessment Outcome	Follow Up Action
1	363 Waverley Road	Vacant Site	New tree to be planted
2	365 Waverley Road	Vacant Site	New tree to be planted
3	367 Waverley Road	Vacant Site	New tree to be planted
4	371 Waverley Road	Vacant Site	New tree to be planted
5	373 Waverley Road	Vacant Site	New tree to be planted
6	402 Waverley Road	Vacant Site	New tree to be planted
7	423-425 Waverley Road	Vacant Site	New tree to be planted
8	438 Waverley Road	Vacant Site	New tree to be planted
9	462 Waverley Road	Vacant Site	New tree to be planted
10	464 Waverley Road	Vacant Site	New tree to be planted
11	466 Waverley Road	Vacant Site	New tree to be planted
12	468 Waverley Road	Vacant Site	New tree to be planted
13	474-476 Waverley Road	Vacant Site	New tree to be planted
14	486 Waverley Road	Vacant Site	New tree to be planted
15	491 Waverley Road	Vacant Site	New tree to be planted
16	496 Waverley Road	Vacant Site	New tree to be planted

17	507-509 Waverley Road	Vacant Site	New tree to be planted
18	510 Waverley Road	Vacant Site	New tree to be planted
19	513 Waverley Road	Vacant Site	New tree to be planted
20	513 Waverley Road	Vacant Site	New tree to be planted
21	1/514 Waverley Road	Vacant Site	New tree to be planted
22	524 Waverley Road	Vacant Site	New tree to be planted
23	1/526 Waverley Road	Vacant Site	New tree to be planted
24	528 Waverley Road	Vacant Site	New tree to be planted
25	530 Waverley Road	Vacant Site	New tree to be planted
26	1/532 Waverley Road	Vacant Site	New tree to be planted
27	1 Forster Road	Vacant Site	New tree to be planted
28	1 Forster Road	Vacant Site	New tree to be planted
29	25 Mount Pleasant Drive	Vacant Site	New tree to be planted
30	32 Mount Pleasant Drive	Vacant Site	New tree to be planted

Street Overview

The map below details the removals, replacements and infill plantings. All other trees have been assessed as having more than two years useful life and will be retained.

Street Overview Legend

-  Tree to be Removed and Replaced
-  New Tree
-  Tree Removed with No Replacement

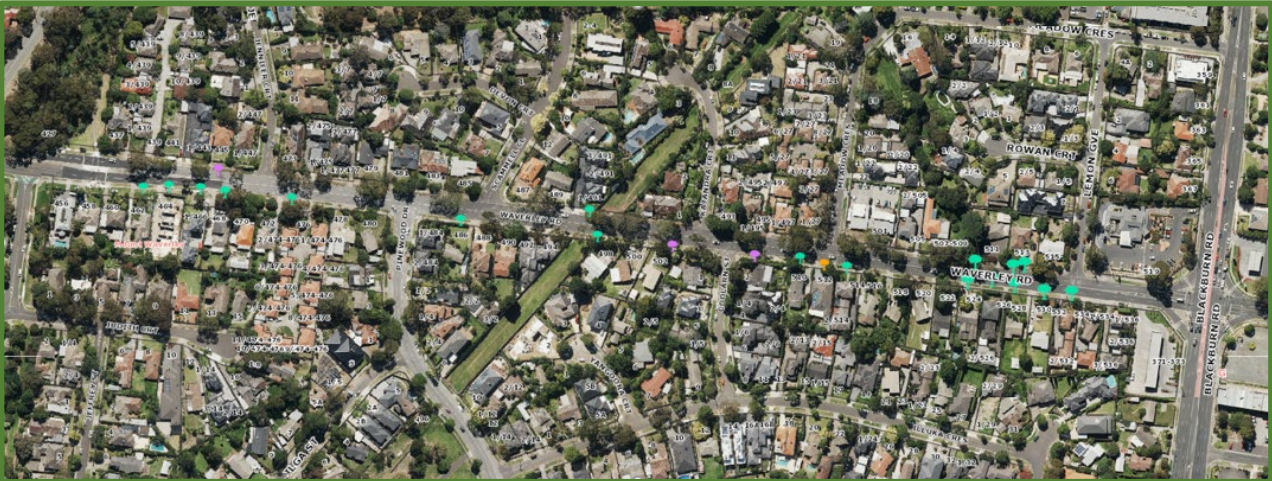
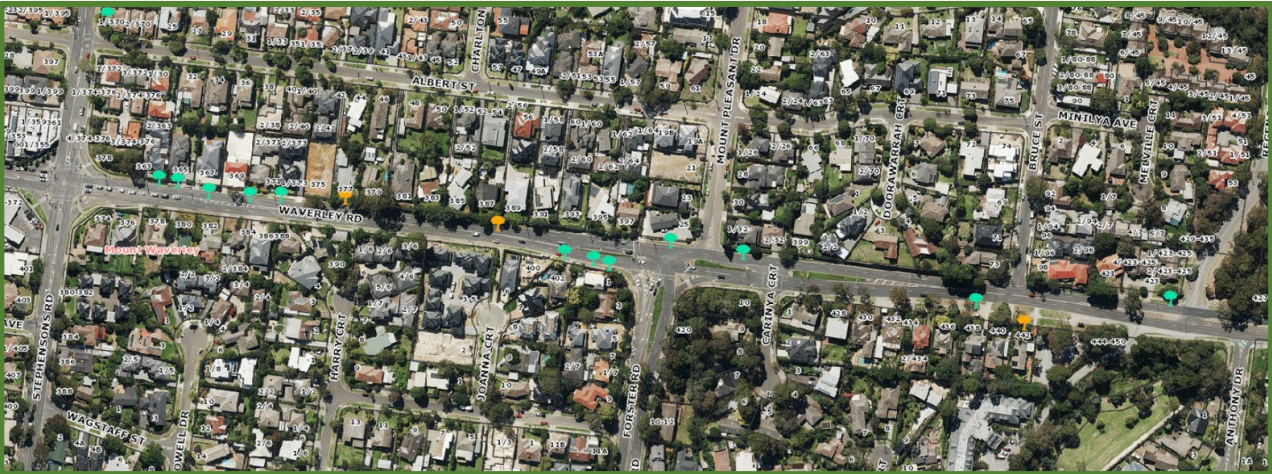

Tree Species

Council's Street Tree Strategy team has chosen an appropriate species for the location.

<i>Pyrus calleryana</i> 'Capital' (Ornamental Pear)	
	<p>This tree has a narrow growth habit with luscious shiny green leaves that hang vertically from branches. An attractive curl in the foliage adds further interest and the slender, columnar shape lends itself well to tight spaces. In autumn, leaves turn a purple-red colour and spring brings a beautiful display of lovely white flowers followed by small, russet coloured fruits.</p>
Mature Size	
Height x Width (m):	11m x 3m
Form:	Fastigate