

ADVERTISED COPY - CITY OF MONASH
 This copied document is made available for the sole purpose of
 enabling its consideration and review as part of a planning
 process under the Planning and Environment Act.
 The document must not be used for any purpose which may
 breach copyright.



RENDER IS INDICATIVE ONLY

45-49 PORTMAN STREET, OAKLEIGH, VICTORIA

- | | | |
|---------------------------------|---------------------------------|-----------------------------------|
| TP01 NEIGHBOURHOOD DESCRIPTION | TP08 PROPOSED THIRD FLOOR PLAN | TP14 PROPOSED SECTIONS |
| TP02 DESIGN RESPONSE | TP09 PROPOSED FOURTH FLOOR PLAN | TP15 PROPOSED SECTIONS |
| TP03 EXISTING CONDITIONS | TP10 PROPOSED ROOF PLAN | TP16 PROPOSED SHADOW DIAGRAM PLAN |
| TP04 DEMOLITION PLAN | TP11 PROPOSED ELEVATIONS | TP17 PROPOSED SHADOW DIAGRAM PLAN |
| TP05 PROPOSED GROUND FLOOR PLAN | TP12 PROPOSED ELEVATIONS | TP18 PROPOSED SHADOW DIAGRAM PLAN |
| TP06 PROPOSED FIRST FLOOR PLAN | TP13 PROPOSED SECTIONS | |
| TP07 PROPOSED SECOND FLOOR PLAN | TP14 PROPOSED SECTIONS | |

05/07/2019	TOWN PLANNING ISSUE	0	-	-
Date	Revision	No.	By	QA



424 Burke Road Camberwell Vic 3124 AU.
 Tel + 61 3 9889 0722 Fax + 61 3 9889 1720
 Email - info@ckarchitecture.com.au

Project
**PROPOSED MIXED-USED DEV'T
 AT: 45-49 PORTMAN STREET
 OAKLEIGH, VIC**

Design Stage
TOWN PLANNING
 Drawing Title
COVER PAGE

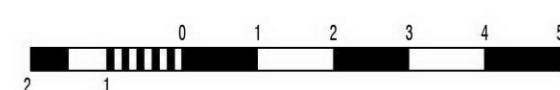

Designed CK	Drawn AE	Date 01 AUG	Scale -	Rev. -
Job No. 18021	Drawing No. TP-00	Cad File 18021-SITE		

The full ownership and design illustrated by this drawing is the
 copyright of C&K Architecture and may not be copied or reproduced
 in any form without written consent of the company directors



SITE DEVELOPMENT
NOT TO SCALE

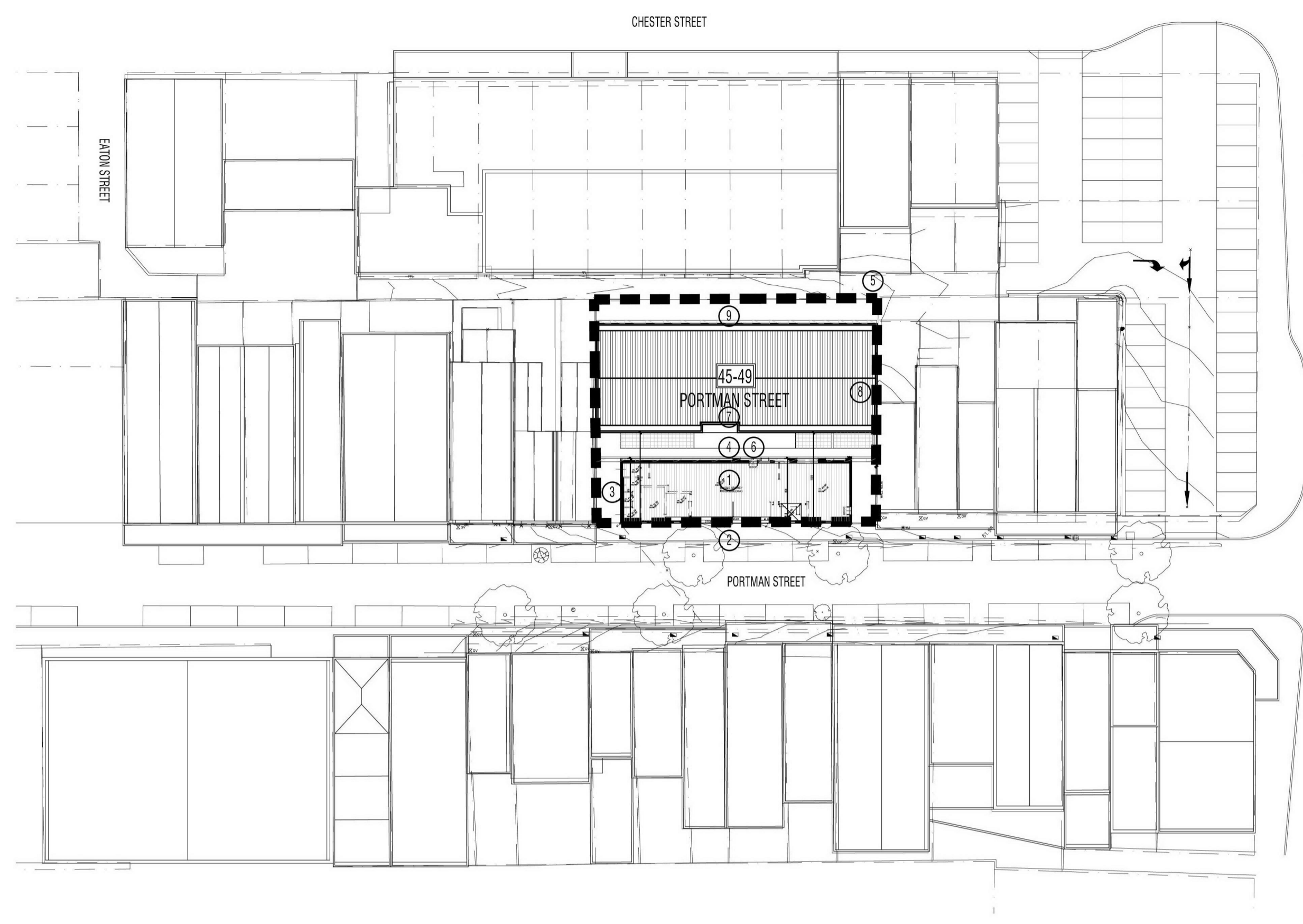

DESIGN RESPONSE PLAN
SCALE 1:500

DESIGN RESPONSE

- 1 RETENTION AND RESTORATION WORKS TO THE EXISTING SINGLE STOREY BUILDING WITH SPANISH MISSION STYLE FACADE FRONTING PORTMAN STREET.
- 2 ACTIVATION OF STREETScape WITH THE PROVISION OF A SHOP TENANCY WITHIN THE EXISTING RETAINED BUILDING.
- 3 RESIDENTIAL ACCESS / ENTRY PROVIDED THROUGH A SECURE LANDSCAPE ARBOUR / PATHWAY.
- 4 SECONDARY PEDESTRIAN ACCESS THROUGH TO CARPARK AND A BOH RETAIL TENANCY WITH CONCEALED SERVICES FROM THE STREETScape.
- 5 VEHICULAR ACCESS DISCREETLY PROVIDED AT THE NORTH-EAST CORNER OF THE GROUND FLOOR VIA THE ADJOINING ROAD RESERVES.
- 6 PODIUM LEVEL APARTMENTS FRONTING PORTMAN STREET PRESENT AS SINGULAR TEXTURED GESTURE BACKDROP TO THE ARTICULATED PARAPET AND TURRET OF THE EXISTING BUILDING.
- 7 UPPER LEVEL APARTMENTS ARE ARTICULATED WITH A FINE GRAIN RHYTHM, DEEP SET REVEALS AND VERTICAL LANDSCAPING.
- 8 LEVEL 4-6 SETBACK FROM THE EASTERN BOUNDARY PROVIDES AN ARTICULATED FACADE WHEN VIEWED FROM HANOVER STREET.
- 9 NORTH FACING APARTMENTS ARE ARTICULATED WITH OPERABLE SCREENING CREATING A UNIQUE SHADOW PLAY AND SOLAR PROTECTION

ADVERTISED COPY - CITY OF MONASH
This copied document is made available for the sole purpose of enabling its consideration and review as part of a planning process under the Planning and Environment Act.
The document must not be used for any purpose which may breach copyright.



VIEW 1 - LOOKING NORTHEAST FROM PORTMAN STREET



VIEW 2 - LOOKING NORTHWEST FROM PORTMAN STREET



VIEW 3 - LOOKING NORTHWEST FROM PORTMAN STREET @ STREET LEVEL

AREA ANALYSIS

SITE AREA	= 984.12 M ²
SITE COVERAGE	= 950.04 M ²
SITE PERMEABILITY	= 30.08 M ²
TOTAL FLOOR AREAS	
PROPOSED GROUND FLOOR	= 950.04 M ²
PROPOSED FIRST FLOOR	= 593.15 M ²
PROPOSED SECOND FLOOR	= 593.15 M ²
PROPOSED THIRD FLOOR	= 593.15 M ²
PROPOSED FOURTH FLOOR	= 541.80 M ²
OVERALL TOTAL AREA	= 3,271.29 M ²
RETAIL AREAS	
RETAIL SPACE 01	= 21 M ²
RETAIL SPACE 02	= 90 M ²
TOTAL RETAIL AREA	= 111 M ²

APARTMENT NUMBERS

STUDIO APARTMENTS	
1F = 9	
2F = 11	
3F = 11	
4F = 8	
TOTAL = 39	
1 BED APARTMENTS	
1F = 5	
2F = 4	
3F = 4	
4F = 3	
TOTAL = 16	
CARPARK NUMBERS	
TOTAL = 18	

L1 APARTMENTS

APARTMENT L1.01 - STUDIO APARTMENT	31 M ²
APARTMENT L1.02 - 1 BEDROOM APARTMENT	38 M ²
APARTMENT L1.03 - 1 BEDROOM APARTMENT	40 M ²
APARTMENT L1.04 - STUDIO APARTMENT	21 M ²
APARTMENT L1.05 - 1 BEDROOM APARTMENT	39 M ²
APARTMENT L1.06 - STUDIO APARTMENT	22 M ²
APARTMENT L1.07 - STUDIO APARTMENT	29 M ²
APARTMENT L1.08 - STUDIO APARTMENT	28 M ²

APARTMENT L1.09 - STUDIO APARTMENT	22 M ²
APARTMENT L1.10 - 1 BEDROOM APARTMENT	39 M ²
APARTMENT L1.11 - STUDIO APARTMENT	26 M ²
APARTMENT L1.12 - 1 BEDROOM APARTMENT	33 M ²
APARTMENT L1.13 - STUDIO APARTMENT	22 M ²
APARTMENT L1.14 - STUDIO APARTMENT	27 M ²
TOTAL AREA	=417 M²

L2 APARTMENTS

APARTMENT L2.01 - STUDIO APARTMENT	27 M ²
APARTMENT L2.02 - STUDIO APARTMENT	22 M ²
APARTMENT L2.03 - 1 BEDROOM APARTMENT	39 M ²
APARTMENT L2.04 - STUDIO APARTMENT	21 M ²
APARTMENT L2.05 - STUDIO APARTMENT	21 M ²
APARTMENT L2.06 - 1 BEDROOM APARTMENT	39 M ²
APARTMENT L2.07 - STUDIO APARTMENT	22 M ²
APARTMENT L2.08 - STUDIO APARTMENT	29 M ²

APARTMENT L2.09 - STUDIO APARTMENT	28 M ²
APARTMENT L2.10 - STUDIO APARTMENT	22 M ²
APARTMENT L2.11 - 1 BEDROOM APARTMENT	39 M ²
APARTMENT L2.12 - STUDIO APARTMENT	26 M ²
APARTMENT L2.13 - 1 BEDROOM APARTMENT	33 M ²
APARTMENT L2.14 - STUDIO APARTMENT	22 M ²
APARTMENT L2.15 - STUDIO APARTMENT	27 M ²
TOTAL AREA	=417 M²

L3 APARTMENTS

APARTMENT L3.01 - STUDIO APARTMENT	27 M ²
APARTMENT L3.02 - STUDIO APARTMENT	22 M ²
APARTMENT L3.03 - 1 BEDROOM APARTMENT	39 M ²
APARTMENT L3.04 - STUDIO APARTMENT	21 M ²
APARTMENT L3.05 - STUDIO APARTMENT	21 M ²
APARTMENT L3.06 - 1 BEDROOM APARTMENT	39 M ²
APARTMENT L3.07 - STUDIO APARTMENT	22 M ²
APARTMENT L3.08 - STUDIO APARTMENT	29 M ²

APARTMENT L3.09 - STUDIO APARTMENT	28 M ²
APARTMENT L3.10 - STUDIO APARTMENT	22 M ²
APARTMENT L3.11 - 1 BEDROOM APARTMENT	39 M ²
APARTMENT L3.12 - STUDIO APARTMENT	26 M ²
APARTMENT L3.13 - 1 BEDROOM APARTMENT	33 M ²
APARTMENT L3.14 - STUDIO APARTMENT	22 M ²
APARTMENT L3.15 - STUDIO APARTMENT	27 M ²
TOTAL AREA	=417 M²

L4 APARTMENTS

APARTMENT L4.01 - STUDIO APARTMENT	30 M ²
APARTMENT L4.02 - STUDIO APARTMENT	22 M ²
APARTMENT L4.03 - 1 BEDROOM APARTMENT	39 M ²
APARTMENT L4.04 - STUDIO APARTMENT	21 M ²
APARTMENT L4.05 - STUDIO APARTMENT	21 M ²
APARTMENT L4.06 - 1 BEDROOM APARTMENT	39 M ²
APARTMENT L4.07 - STUDIO APARTMENT	22 M ²
APARTMENT L4.08 - STUDIO APARTMENT	31 M ²

APARTMENT L4.09 - STUDIO APARTMENT	25 M ²
BALCONY	10 M ²
COMBINED TOTAL	35 M ²
APARTMENT L4.10 - STUDIO APARTMENT	26 M ²
BALCONY	9 M ²
COMBINED TOTAL	35 M ²
APARTMENT L4.11 - 1 BEDROOM APARTMENT	52 M ²
BALCONY	18 M ²
COMBINED TOTAL	70 M ²
SERVICE TERRACE	29 M ²
TOTAL AREA	=394 M²

05/07/2019	TOWN PLANNING ISSUE	0	-	-
Date	Revision	No.	By	QA

Architect **C&K ARCHITECTURE**
 424 Burke Road Camberwell Vic 3124 AU.
 Tel + 61 3 9889 0722 Fax + 61 3 9889 1720
 Email - info@ckarchitecture.com.au

Project
PROPOSED MIXED-USED DEV'T AT: 45-49 PORTMAN STREET OAKLEIGH, VIC

Design Stage
TOWN PLANNING
 Drawing Title
DESIGN RESPONSE

Designed	Drawn	Date	Scale	Rev.
CK	AE	01 AUG	-	0
Job No.	Drawing No.			
18021	TP-02			
Cad File				
18021-SITE				

The full ownership and design illustrated by this drawing is the copyright of C&K Architecture and may not be copied or reproduced in any form without written consent of the company directors

CHESTER STREET

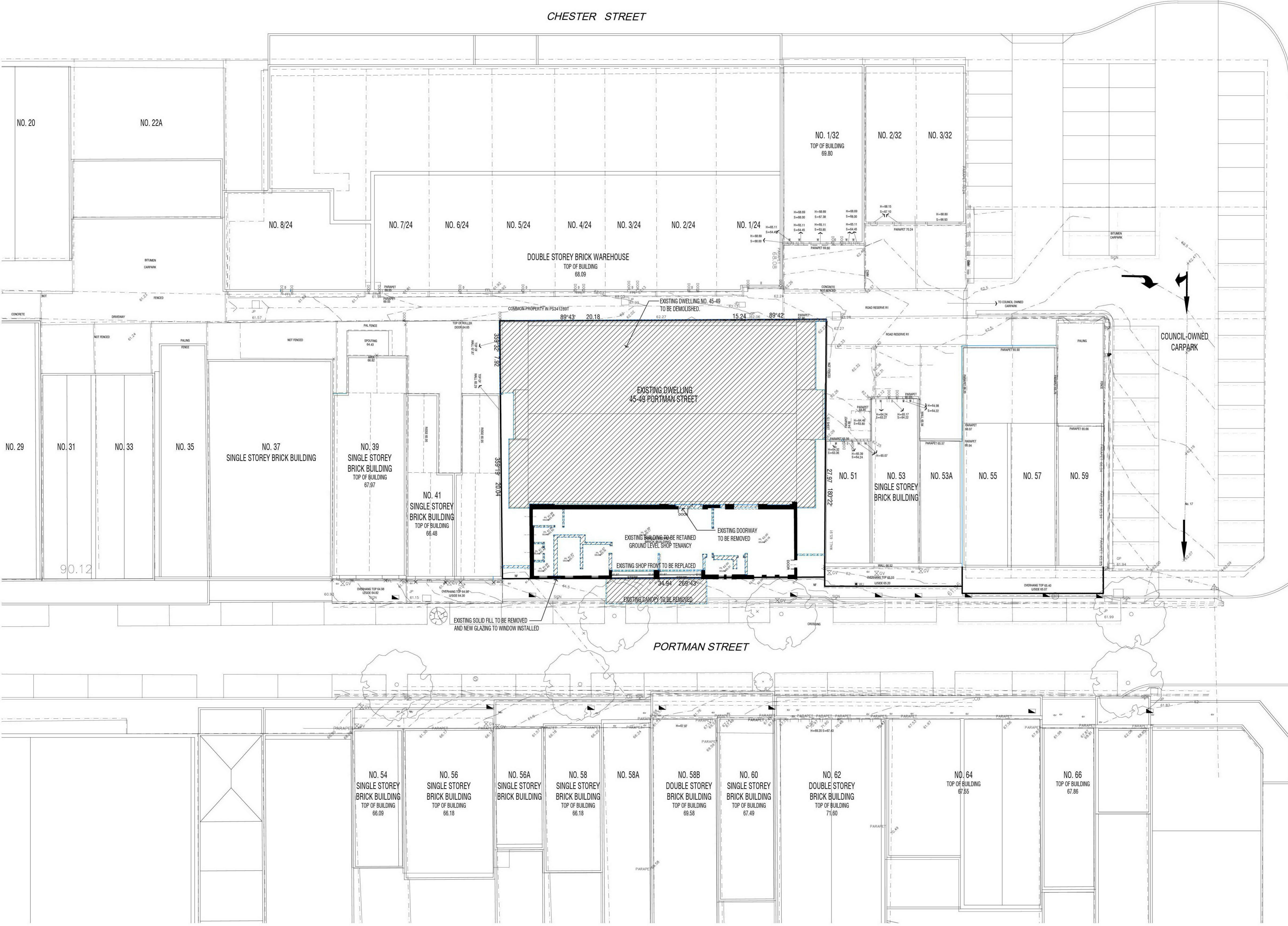

ADVERTISED COPY - CITY OF MONASH
 This copied document is made available for the sole purpose of enabling its consideration and review as part of a planning process under the Planning and Environment Act. The document must not be used for any purpose which may breach copyright.

LEGEND
 EXISTING STRUCTURES TO BE DEMOLISHED

Date	Revision	No.	By	QA
05/07/2019	TOWN PLANNING ISSUE	0	-	-

Architect

 424 Burke Road Camberwell Vic 3124 AU.
 Tel + 61 3 9889 0722 Fax + 61 3 9889 1720
 Email - info@ckarchitecture.com.au

Project
**PROPOSED MIXED-USED DEV'T
 AT: 45-49 PORTMAN STREET
 OAKLEIGH, VIC**

Design Stage
TOWN PLANNING
 Drawing Title
**DEMOLITION
 PLAN**

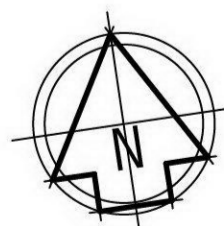

Designed CK
 Job No. 18021
 Cad File 18021-SITE

Drawn AE
 Drawing No. TP-04

Date 01 AUG
 Scale 1:200
 Rev. 0

The full ownership and design illustrated by this drawing is the copyright of C&K Architecture and may not be copied or reproduced in any form without written consent of the company directors

DEMOLITION PLAN
 SCALE 1:200

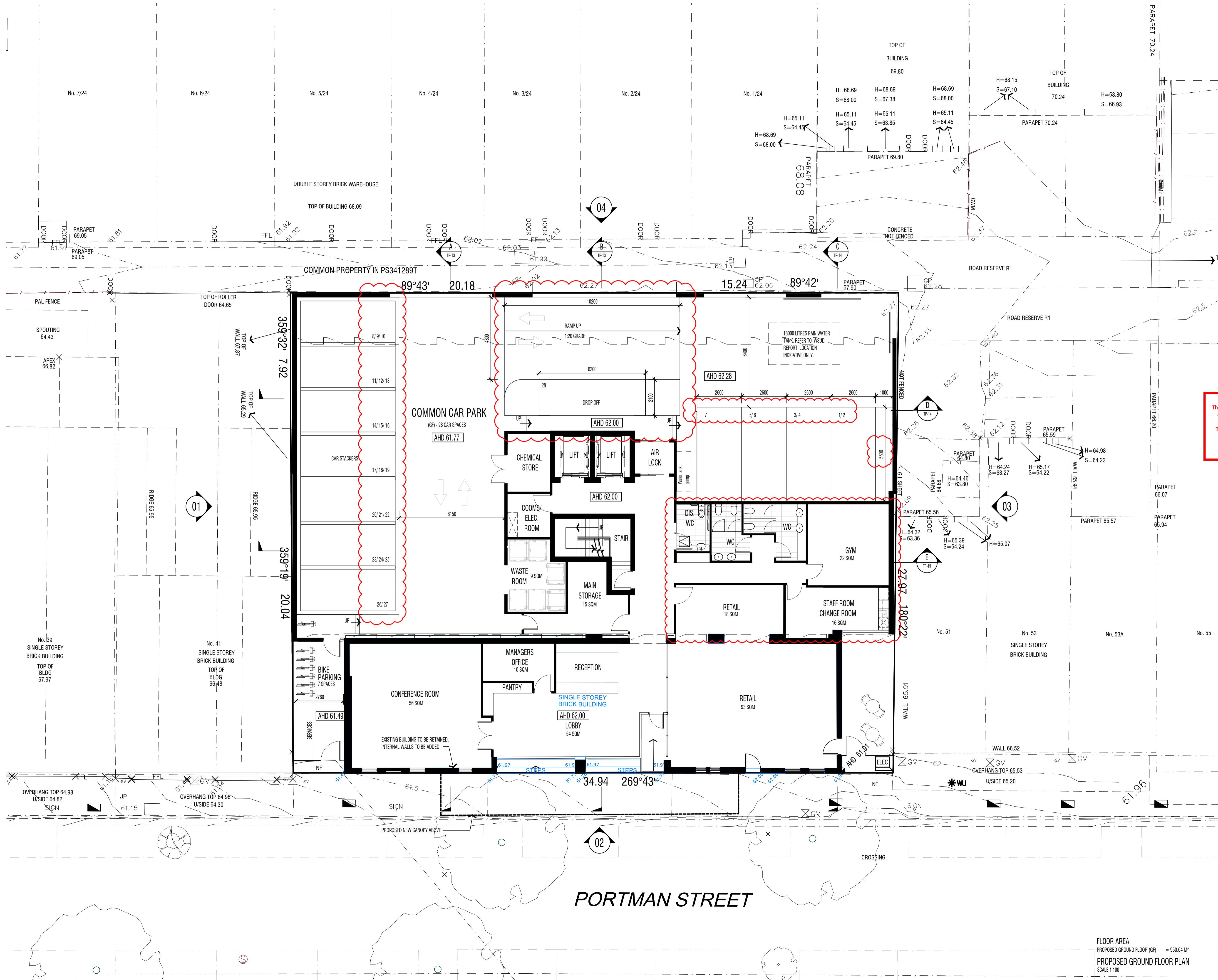

ADVERTISED COPY - CITY OF MONASH
 This copied document is made available for the sole purpose of enabling its consideration and review as part of a planning process under the Planning and Environment Act. The document must not be used for any purpose which may breach copyright.

Date	Revision	No.	By	QA
02/10/2019	TOWN PLANNING ISSUE	0	-	-

Architect
C&K ARCHITECTURE
 424 Burke Road Camberwell Vic 3124 AU.
 Tel + 61 3 9889 0722 Fax + 61 3 9889 1720
 Email - info@ckarchitecture.com.au

Project
**PROPOSED MIXED-USED DEV'T
 AT: 45-49 PORTMAN STREET
 OAKLEIGH, VIC**

Design Stage
TOWN PLANNING
 Drawing Title
GROUND FLOOR PLAN

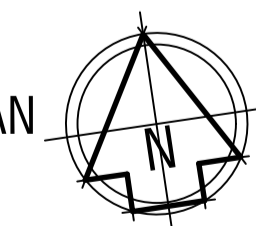

Designed
 CK AE Date OCT 19 Scale 1:100 Rev. 0

Job No.
 18021 Drawing No. TP-05

Cad File
 18021-GND

FLOOR AREA
 PROPOSED GROUND FLOOR (GF) = 950.04 MF
PROPOSED GROUND FLOOR PLAN
 SCALE 1:100

The full ownership and design illustrated by this drawing is the copyright of C&K Architecture and may not be copied or reproduced in any form without written consent of the company directors

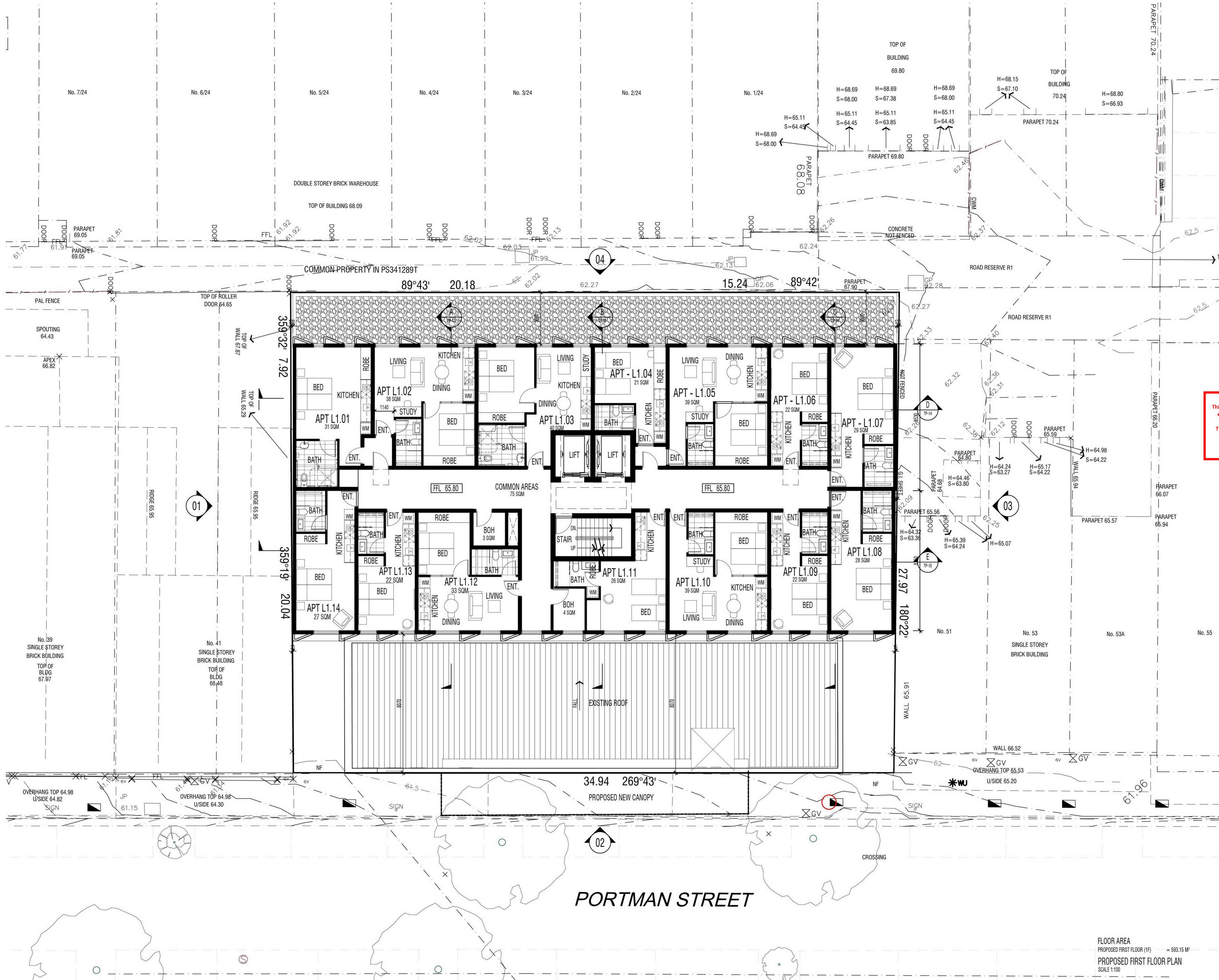

ADVERTISED COPY - CITY OF MONASH
 This copied document is made available for the sole purpose of
 enabling its consideration and review as part of a planning
 process under the Planning and Environment Act.
 The document must not be used for any purpose which may
 breach copyright.

Date	Revision	No.	By	QA
05/07/2019	TOWN PLANNING ISSUE	0	-	-

Architect

 424 Burke Road Camberwell Vic 3124 AU.
 Tel + 61 3 9889 0722 Fax + 61 3 9889 1720
 Email - info@ckarchitecture.com.au

Project
**PROPOSED MIXED-USED DEV'T
 AT: 45-49 PORTMAN STREET
 OAKLEIGH, VIC**

Design Stage
TOWN PLANNING
 Drawing Title
FIRST FLOOR PLAN



Project
**PROPOSED MIXED-USED DEV'T
 AT: 45-49 PORTMAN STREET
 OAKLEIGH, VIC**

Design Stage
TOWN PLANNING
 Drawing Title
FIRST FLOOR PLAN

Scale: 1:100

Designed: CK
 Drawn: AE
 Date: 01 AUG
 Scale: 1:100
 Rev: 0

Job No.: 18021
 Drawing No.: **TP-06**
 Cad File: 18021-L1

The full ownership and design illustrated by this drawing is the
 copyright of C&K Architecture and may not be copied or reproduced
 in any form without written consent of the company directors

FLOOR AREA
 PROPOSED FIRST FLOOR (1F) = 593.15 MF
PROPOSED FIRST FLOOR PLAN
 SCALE 1:100

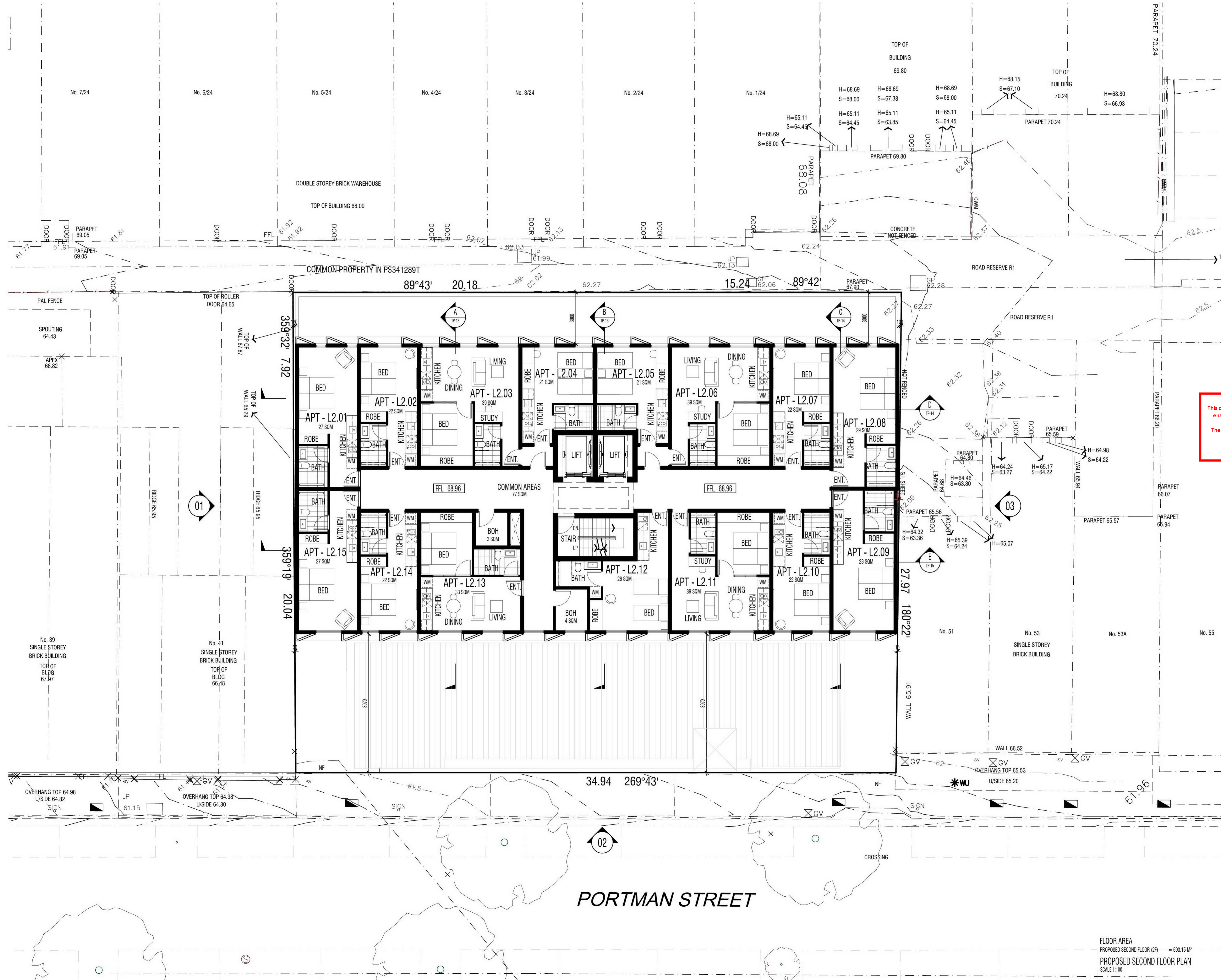

ADVERTISED COPY - CITY OF MONASH
 This copied document is made available for the sole purpose of enabling its consideration and review as part of a planning process under the Planning and Environment Act. The document must not be used for any purpose which may breach copyright.

Date	Revision	No.	By	QA
05/07/2019	TOWN PLANNING ISSUE	0	-	-

Architect
C&K ARCHITECTURE
 424 Burke Road Camberwell Vic 3124 AU.
 Tel + 61 3 9889 0722 Fax + 61 3 9889 1720
 Email - info@ckarchitecture.com.au

Project
**PROPOSED MIXED-USED DEV'T
 AT: 45-49 PORTMAN STREET
 OAKLEIGH, VIC**

Design Stage
TOWN PLANNING
 Drawing Title
SECOND FLOOR PLAN

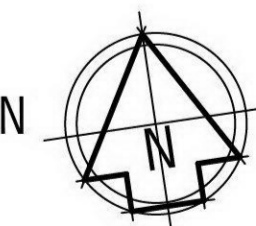

Designed CK AE Date 01 AUG Scale 1:100 Rev. 0
 Job No. 18021 Drawing No. TP-07
 Cad File 18021-L2

FLOOR AREA
 PROPOSED SECOND FLOOR (2F) = 593.15 MF
PROPOSED SECOND FLOOR PLAN
 SCALE 1:100

The full ownership and design illustrated by this drawing is the copyright of C&K Architecture and may not be copied or reproduced in any form without written consent of the company directors

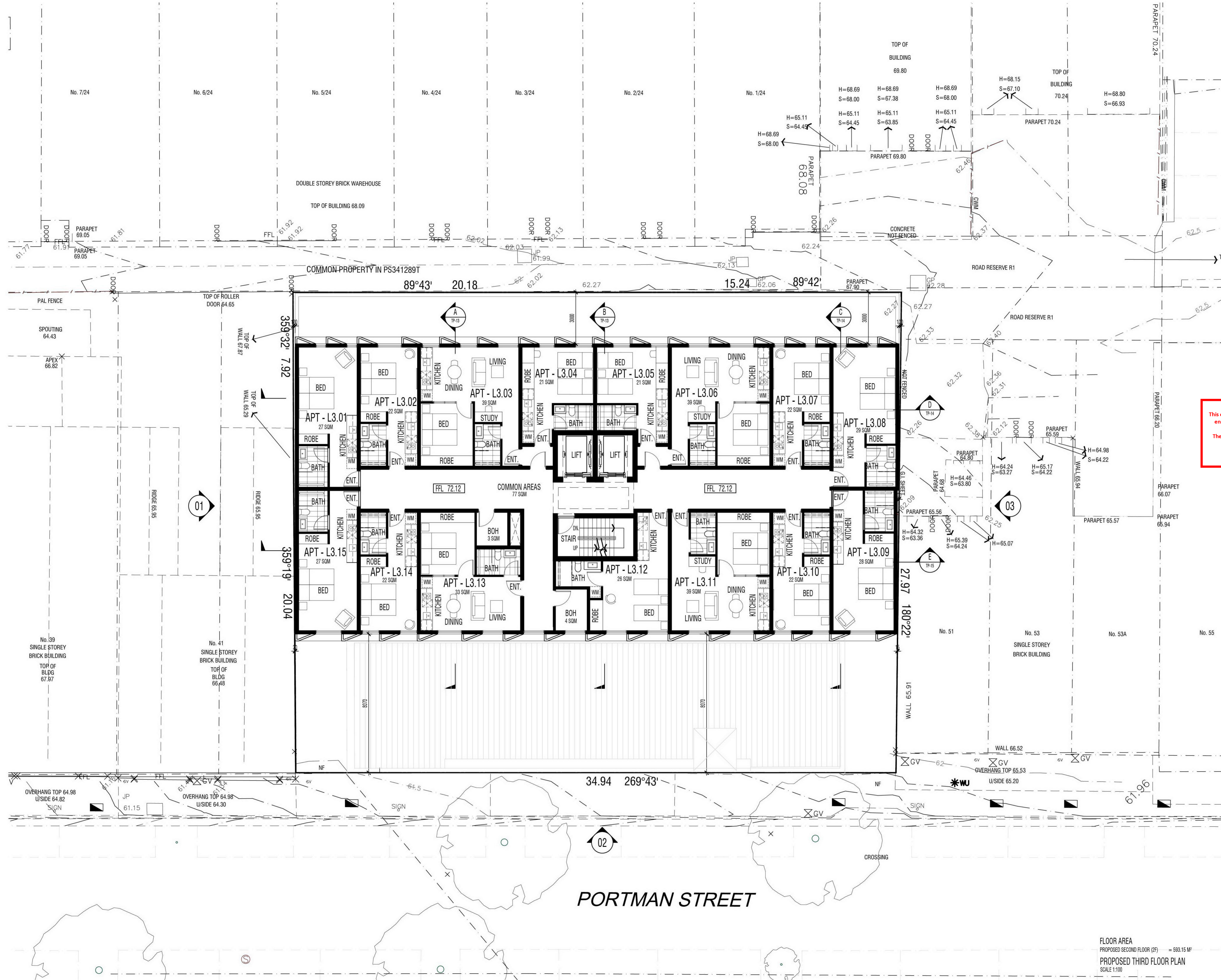

ADVERTISED COPY - CITY OF MONASH
 This copied document is made available for the sole purpose of enabling its consideration and review as part of a planning process under the Planning and Environment Act. The document must not be used for any purpose which may breach copyright.

05/07/2019	TOWN PLANNING ISSUE	0	-	-
Date	Revision	No.	By	QA

Architect
C&K ARCHITECTURE
 424 Burke Road Camberwell Vic 3124 AU.
 Tel + 61 3 9889 0722 Fax + 61 3 9889 1720
 Email - info@ckarchitecture.com.au

Project
**PROPOSED MIXED-USED DEV'T
 AT: 45-49 PORTMAN STREET
 OAKLEIGH, VIC**

Design Stage
TOWN PLANNING
 Drawing Title
THIRD FLOOR PLAN

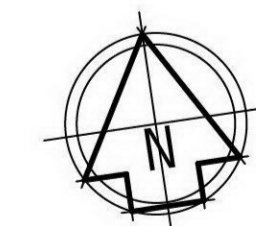

Designed CK AE Date 01 AUG Scale 1:100 Rev. 0
 Job No. 18021 Drawing No. **TP-08**
 Cad File 18021-L2
 The full ownership and design illustrated by this drawing is the copyright of C&K Architecture and may not be copied or reproduced in any form without written consent of the company directors

FLOOR AREA
 PROPOSED SECOND FLOOR (2F) = 593.15 MF
PROPOSED THIRD FLOOR PLAN
 SCALE 1:100

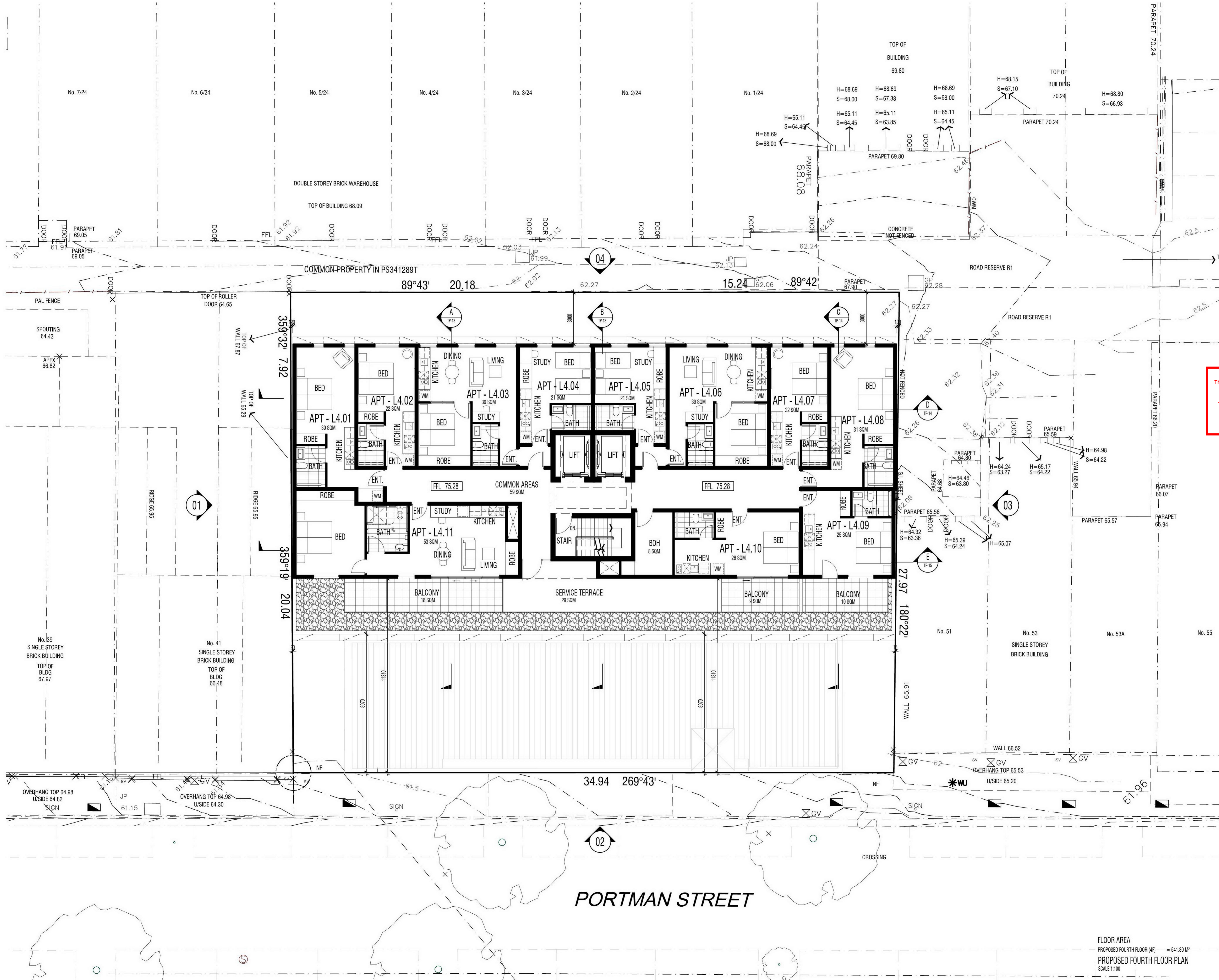

ADVERTISED COPY - CITY OF MONASH
 This copied document is made available for the sole purpose of enabling its consideration and review as part of a planning process under the Planning and Environment Act. The document must not be used for any purpose which may breach copyright.

Date	Revision	No.	By	QA
05/07/2019	TOWN PLANNING ISSUE	0	-	-

Architect
C&K ARCHITECTURE
 424 Burke Road Camberwell Vic 3124 AU.
 Tel + 61 3 9889 0722 Fax + 61 3 9889 1720
 Email - info@ckarchitecture.com.au

Project
**PROPOSED MIXED-USED DEV'T
 AT: 45-49 PORTMAN STREET
 OAKLEIGH, VIC**

Design Stage
TOWN PLANNING
 Drawing Title
FOURTH FLOOR PLAN

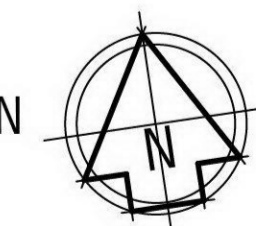

Designed
 CK AE Date 01 AUG Scale 1:100 Rev. 0
 Job No. 18021 Drawing No. TP-09
 Cad File 18021-L4
FLOOR AREA
 PROPOSED FOURTH FLOOR (4F) = 541.80 MF
PROPOSED FOURTH FLOOR PLAN
 SCALE 1:100

The full ownership and design illustrated by this drawing is the copyright of C&K Architecture and may not be copied or reproduced in any form without written consent of the company directors



- FINISHES LEGEND**
- ① GENERAL WINDOW/DOOR FRAMES, SCREEN AND BLADE FENCES - DULUX POWDERCOAT ALUM. (FRAME) IN ZEUS MONUMENT
 - ② GENERAL GLAZING- VIRDIAN OR SIMILAR GLASS IN CLEAR GLASS FOR WINDOW GLAZING
 - ③ SPANDREL GLAZING- VIRDIAN OR SIMILAR GLASS IN TRANSLUCENT GLASS FOR WINDOW GLAZING
 - ④ FEATURE COMPOSITE TIMER - KNOTWOOD ALUMINIUM INTERLOCKING CLADDING IN ATLANTIC CEDAR
 - ⑤ APPLIED FINISH 1 - DULUX ACRATEX COATING SYSTEM IN WHITE EXCHANGE
 - ⑥ APPLIED FINISH 1 - DULUX ACRATEX COATING SYSTEM IN WALLARY
 - ⑦ CARPARK SCREENS/ DOORS -
 - ⑧ ROOF- LYSAGHT COLORBOND KLIPLOCK 700 OR SIMILAR IN 'SURFMIST'
 - ⑨ METAL CLADDING IN WALLARY

PROPOSED SOUTH ELEVATION
1:100

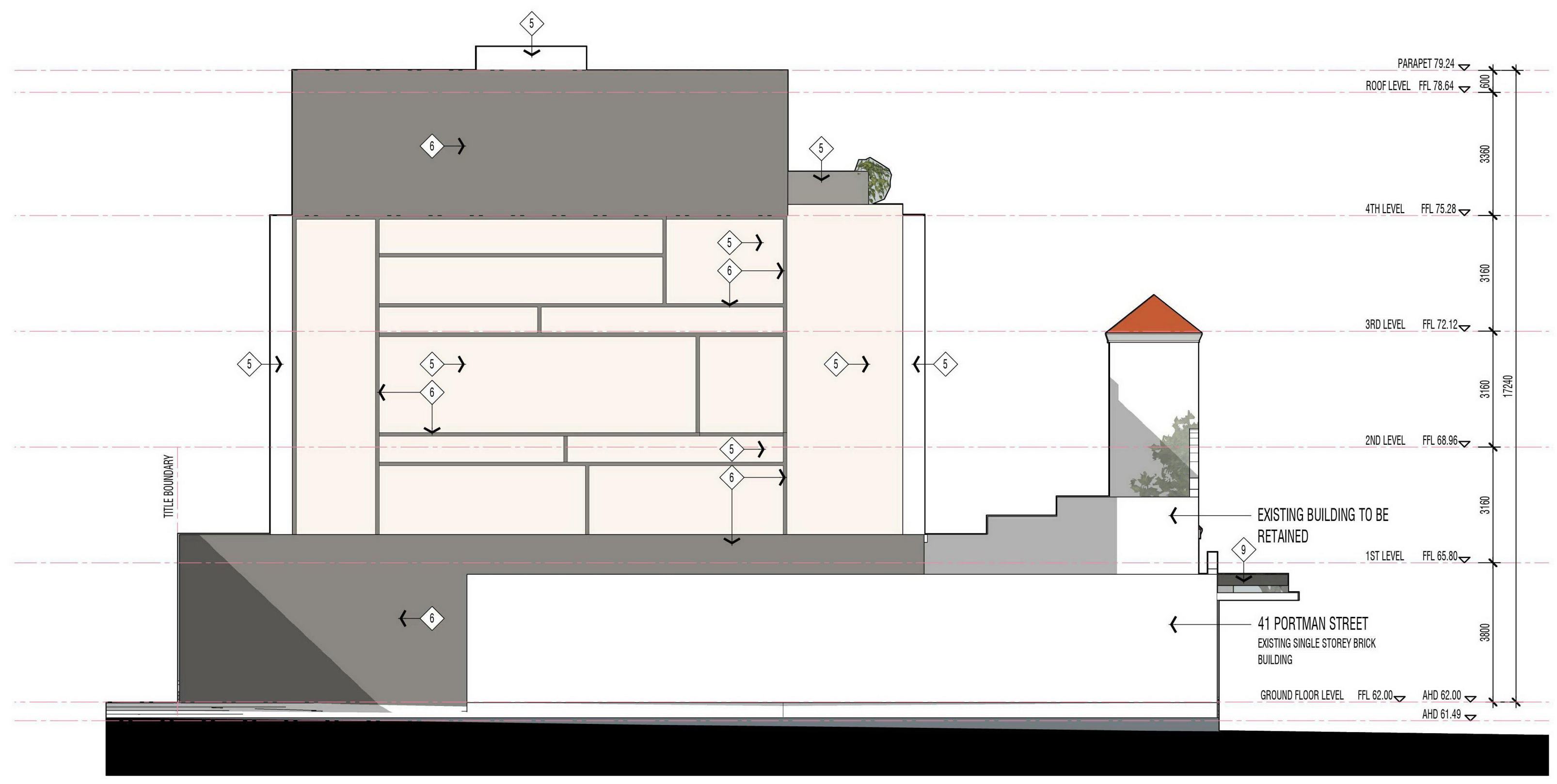

PROPOSED WEST ELEVATION
1:100

ADVERTISED COPY - CITY OF MONASH
 This copied document is made available for the sole purpose of enabling its consideration and review as part of a planning process under the Planning and Environment Act. The document must not be used for any purpose which may breach copyright.

05/07/2019	TOWN PLANNING ISSUE	0	-	-
Date	Revision	No.	By	QA

Architect **C&K ARCHITECTURE**
 424 Burke Road Camberwell Vic 3124 AU.
 Tel + 61 3 9889 0722 Fax + 61 3 9889 1720
 Email - info@ckarchitecture.com.au

Project
PROPOSED MIXED-USED DEV'T
AT: 45-49 PORTMAN STREET
OAKLEIGH, VIC
 Design Stage
TOWN PLANNING
 Drawing Title
FRONT & LEFT ELEVATIONS

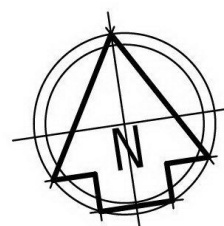

Designed	Drawn	Date	Scale	Rev.
CK	AE	01 AUG	1:100	0
Job No.	Drawing No.			
18021	TP-11			
Cad File				
18021-EL				

The full ownership and design illustrated by this drawing is the copyright of C&K Architecture and may not be copied or reproduced in any form without written consent of the company directors

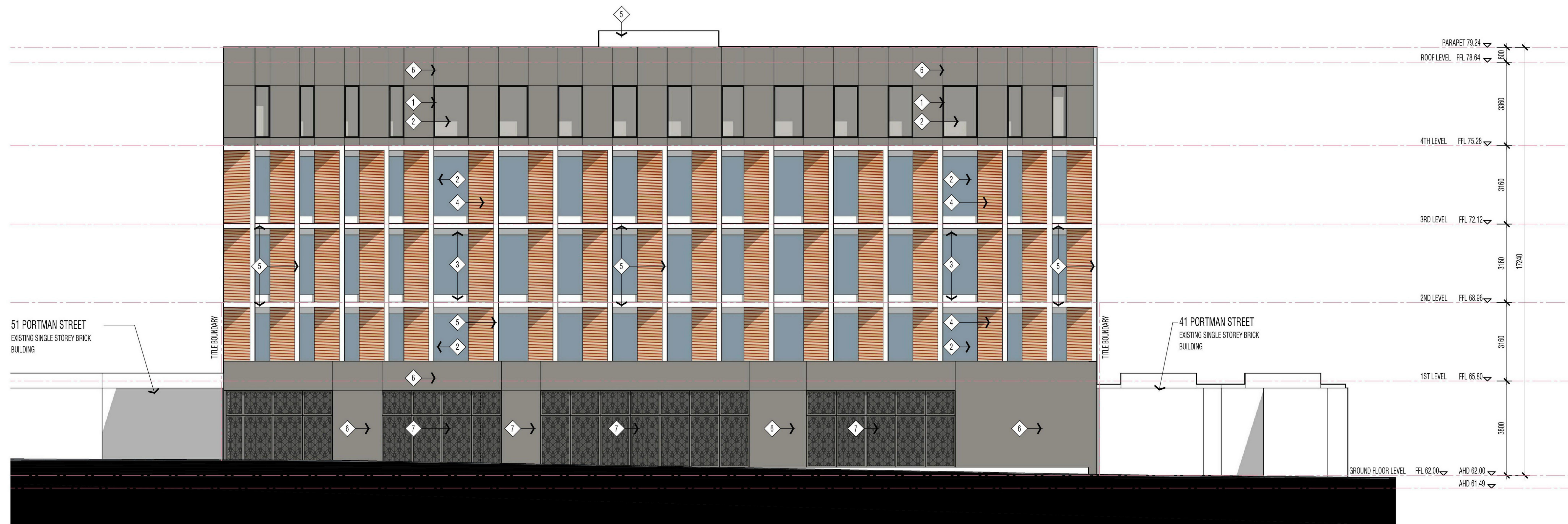

FINISHES LEGEND

- 1. GENERAL WINDOW/DOOR FRAMES, SCREEN AND BLADE FENCES - DULUX POWDERCOAT ALUM. (FRAME) IN ZEUS MONUMENT
- 2. GENERAL GLAZING- VIRIDIAN OR SIMILAR GLASS IN CLEAR GLASS FOR WINDOW GLAZING
- 3. SPANDREL GLAZING- VIRIDIAN OR SIMILAR GLASS IN TRANSLUCENT GLASS FOR WINDOW GLAZING
- 4. FEATURE COMPOSITE TIMER - KNOTWOOD ALUMINIUM INTERLOCKING CLADDING IN ATLANTIC CEDAR
- 5. APPLIED FINISH 1 - DULUX ACRATEX COATING SYSTEM IN WHITE EXCHANGE
- 6. APPLIED FINISH 1 - DULUX ACRATEX COATING SYSTEM IN WALLABY
- 7. CARPARK SCREENS/ DOORS -
- 8. ROOF- LYSAGHT COLORBOND KLIPLOCK 700 OR SIMILAR IN 'SURFMAT'
- 9. METAL CLADDING IN WALLABY

ADVERTISED COPY - CITY OF MONASH
This copied document is made available for the sole purpose of enabling its consideration and review as part of a planning process under the Planning and Environment Act.
The document must not be used for any purpose which may breach copyright.

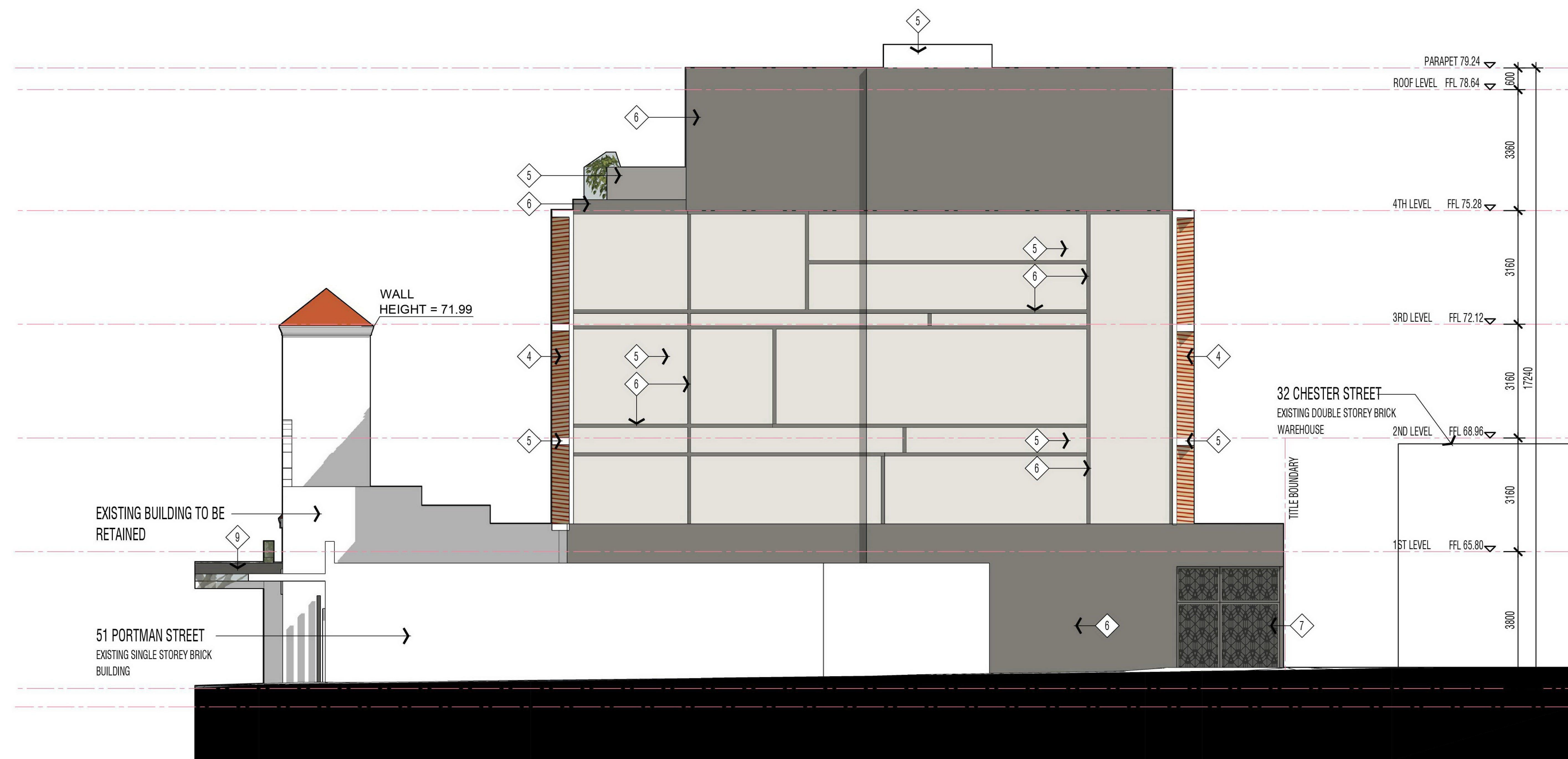

05/07/2019	TOWN PLANNING ISSUE	0	-	-
Date	Revision	No.	By	QA

Architect **C&K ARCHITECTURE**
 424 Burke Road Camberwell Vic 3124 AU.
 Tel + 61 3 9889 0722 Fax + 61 3 9889 1720
 Email - info@ckarchitecture.com.au

Project
**PROPOSED MIXED-USED DEV'T
 AT: 45-49 PORTMAN STREET
 OAKLEIGH, VIC**

Design Stage
TOWN PLANNING
 Drawing Title
**REAR & RIGHT
 ELEVATIONS**

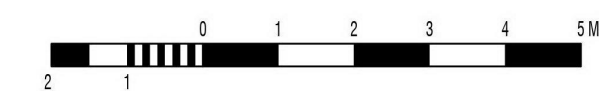
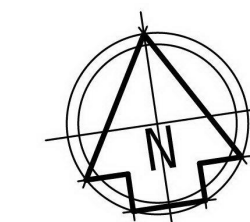

Designed	Drawn	Date	Scale	Rev.
CK	AE	01 AUG	1:100	0
Job No.	Drawing No.			
18021	TP-12			
Cad File				
18021-EL				

The full ownership and design illustrated by this drawing is the copyright of C&K Architecture and may not be copied or reproduced in any form without written consent of the company directors

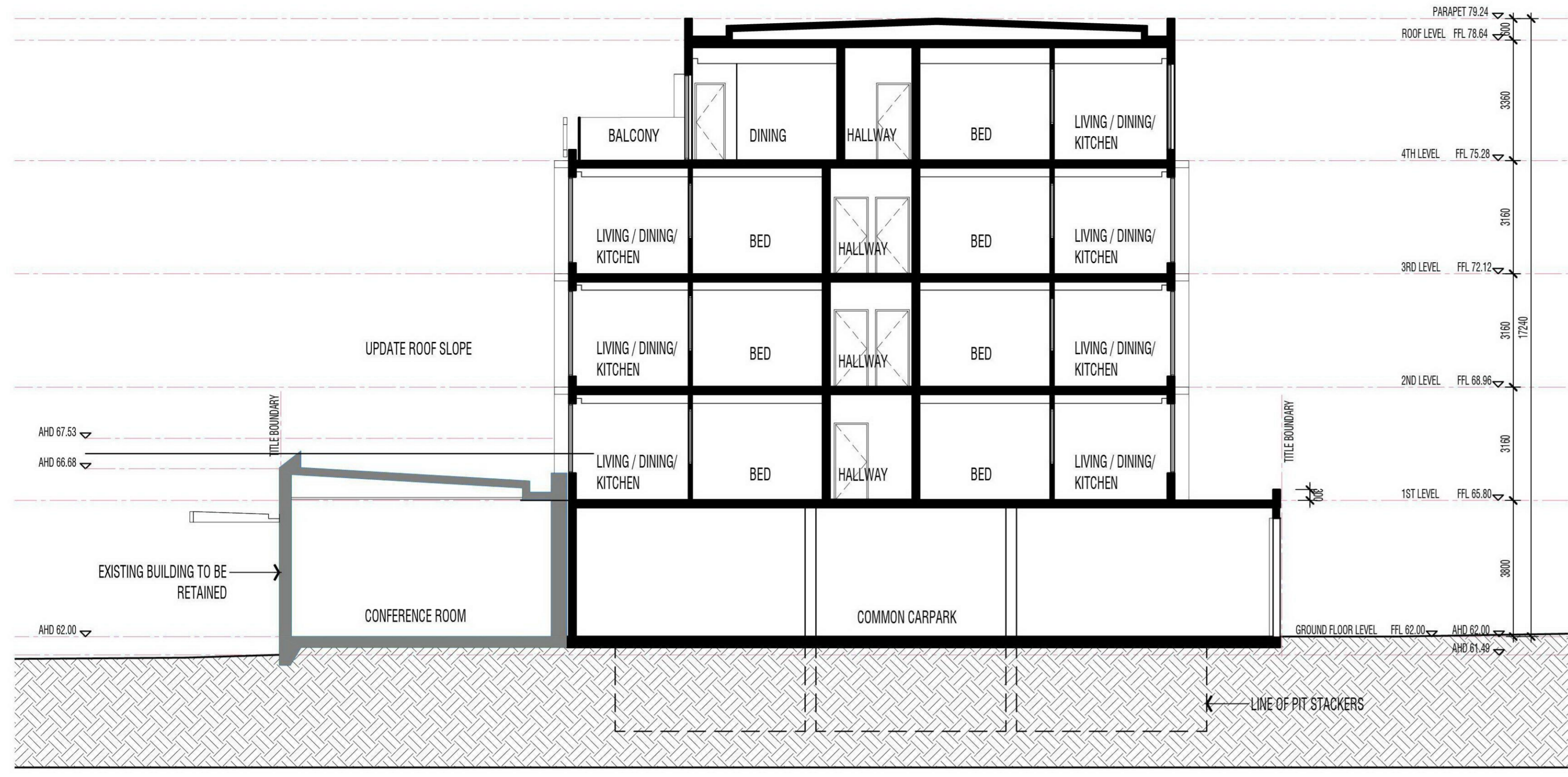

PROPOSED CROSS SECTION A
1:100



PROPOSED CROSS SECTION B
1:100

ADVERTISED COPY - CITY OF MONASH
This copied document is made available for the sole purpose of enabling its consideration and review as part of a planning process under the Planning and Environment Act. The document must not be used for any purpose which may breach copyright.

05/07/2019	TOWN PLANNING ISSUE	1	-	-
Date	Revision	No.	By	QA

Architect **C&K ARCHITECTURE**
 424 Burke Road Camberwell Vic 3124 AU.
 Tel + 61 3 9889 0722 Fax + 61 3 9889 1720
 Email - info@ckarchitecture.com.au

Project
**PROPOSED MIXED-USED DEV'T
 AT: 45-49 PORTMAN STREET
 OAKLEIGH, VIC**

Design Stage
TOWN PLANNING
 Drawing Title
CROSS SECTIONS



Designed	Drawn	Date	Scale	Rev.
CK	AE	01 AUG	1:100	0
Job No.	Drawing No.			
18021	TP-13			
Cad File				
18021-SC				

The full ownership and design illustrated by this drawing is the copyright of C&K Architecture and may not be copied or reproduced in any form without written consent of the company directors

ADVERTISED COPY - CITY OF MONASH
 This copied document is made available for the sole purpose of enabling its consideration and review as part of a planning process under the Planning and Environment Act. The document must not be used for any purpose which may breach copyright.

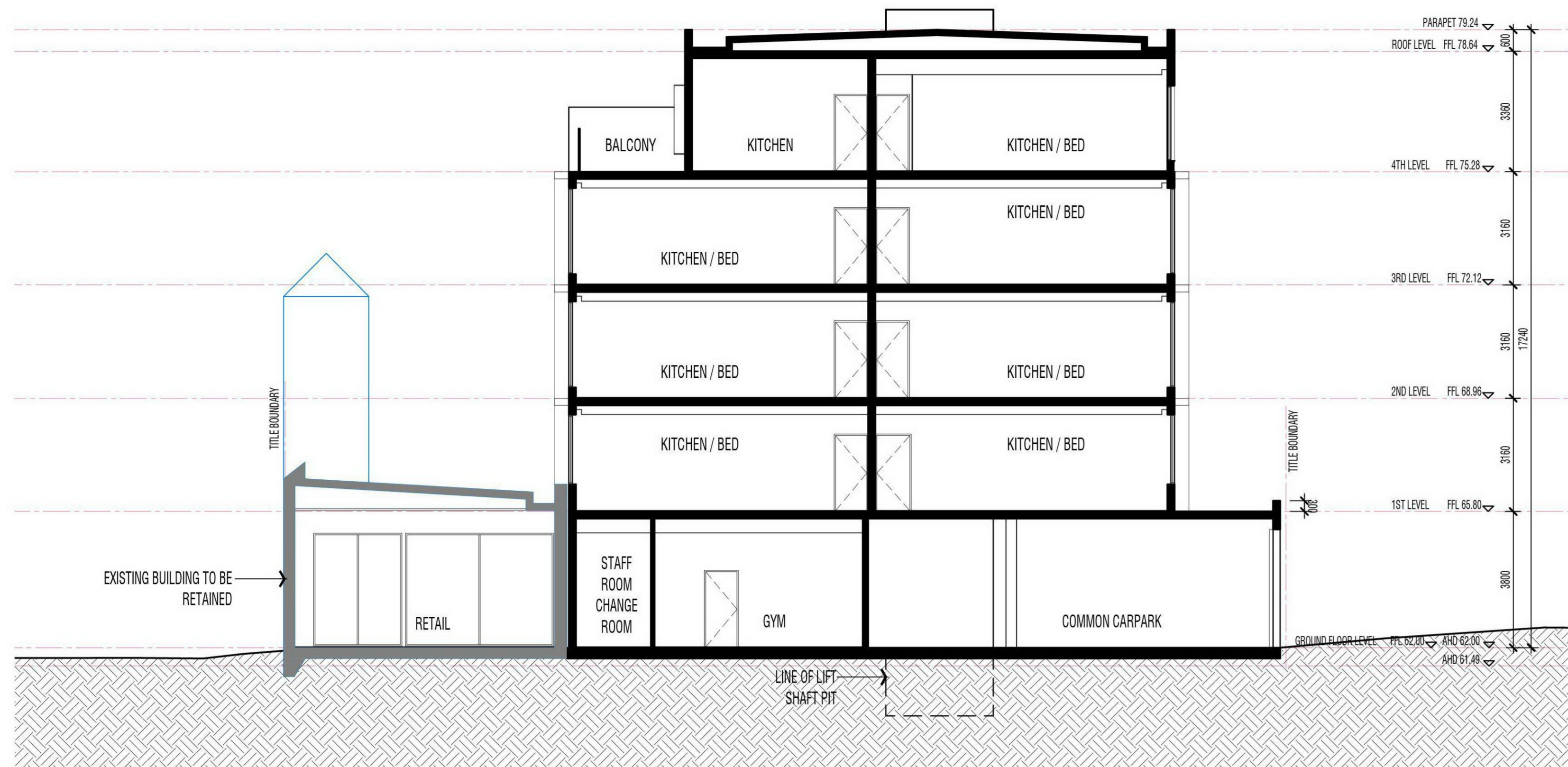

PROPOSED CROSS SECTION C
 1:100



PROPOSED LONGITUDINAL SECTION
 1:100

06/08/2019	TOWN PLANNING ISSUE	1	-	-
Date	Revision	No.	By	QA

Architect **C&K ARCHITECTURE**
 424 Burke Road Camberwell Vic 3124 AU.
 Tel + 61 3 9889 0722 Fax + 61 3 9889 1720
 Email - info@ckarchitecture.com.au

Project
**PROPOSED MIXED-USED DEV'T
 AT: 45-49 PORTMAN STREET
 OAKLEIGH, VIC**

Design Stage
TOWN PLANNING
 Drawing Title
**CROSS AND
 LONGITUDINAL
 SECTIONS**

Scale 1:100
 Designed CK Drawn AE Date 01 AUG Scale 1:100 Rev. 0
 Job No. 18021 Drawing No. **TP-14**
 Cad File 18021-SC

The full ownership and design illustrated by this drawing is the copyright of C&K Architecture and may not be copied or reproduced in any form without written consent of the company directors

ADVERTISED COPY - CITY OF MONASH
 This copied document is made available for the sole purpose of enabling its consideration and review as part of a planning process under the Planning and Environment Act. The document must not be used for any purpose which may breach copyright.

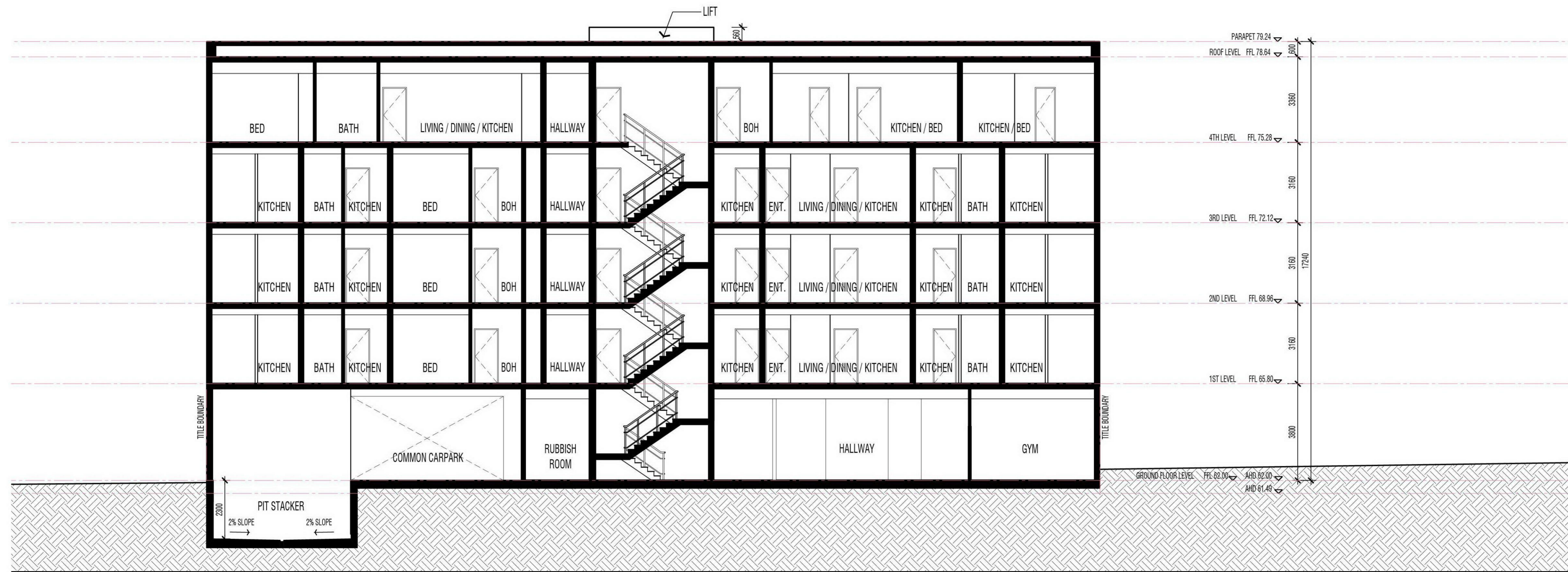

PROPOSED CROSS SECTION E
 1:100

Date	Revision	No.	By	QA
14/08/2019	TOWN PLANNING ISSUE	0	-	-

C&K ARCHITECTURE
 424 Burke Road Camberwell Vic 3124 AU.
 Tel + 61 3 9889 0722 Fax + 61 3 9889 1720
 Email - info@ckarchitecture.com.au

Project
**PROPOSED MIXED-USED DEV'T
 AT: 45-49 PORTMAN STREET
 OAKLEIGH, VIC**

Design Stage
TOWN PLANNING
 Drawing Title
**LONGITUDINAL
 SECTION**

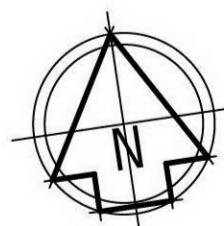

Designed	Drawn	Date	Scale	Rev.
CK	AE	01 AUG	1:100	0
Job No.	Drawing No.			
18021	TP-15			
Cad File	18021-SC			

The full ownership and design illustrated by this drawing is the copyright of C&K Architecture and may not be copied or reproduced in any form without written consent of the company directors