

ADVERTISED COPY - CITY OF MONASH
This copied document is made available for the sole purpose of enabling its consideration and review as part of a planning process under the Planning and Environment Act. The document must not be used for any purpose which may breach copyright.

251-261 Springvale Road Glen Waverley VIC 3150

TOWN PLANNING PACKAGE

NO.12668

DATE: 27/07/2021

REVISION: 1

ADVERTISED COPY - CITY OF MONASH

This copied document is made available for the sole purpose of enabling its consideration and review as part of a planning process under the Planning and Environment Act. The document must not be used for any purpose which may breach copyright.

CONTENTS

SITE INFORMATION	1
DESIGN RESPONSE	2
DEVELOPMENT SCHEDULE	3
ARCHITECTURALS	4
SHADOW ANALYSIS	5
MATERIAL SCHEDULE	6
CLAUSE 58 ASSESSMENT	7
LAND SURVEY	8

ADVERTISED COPY - CITY OF MONASH
This copied document is made available for the sole purpose of enabling its consideration and review as part of a planning process under the Planning and Environment Act.
The document must not be used for any purpose which may breach copyright.

SITE INFORMATION

ADVERTISED COPY - CITY OF MONASH
This copied document is made available for the sole purpose of enabling its consideration and review as part of a planning process under the Planning and Environment Act. The document must not be used for any purpose which may breach copyright.



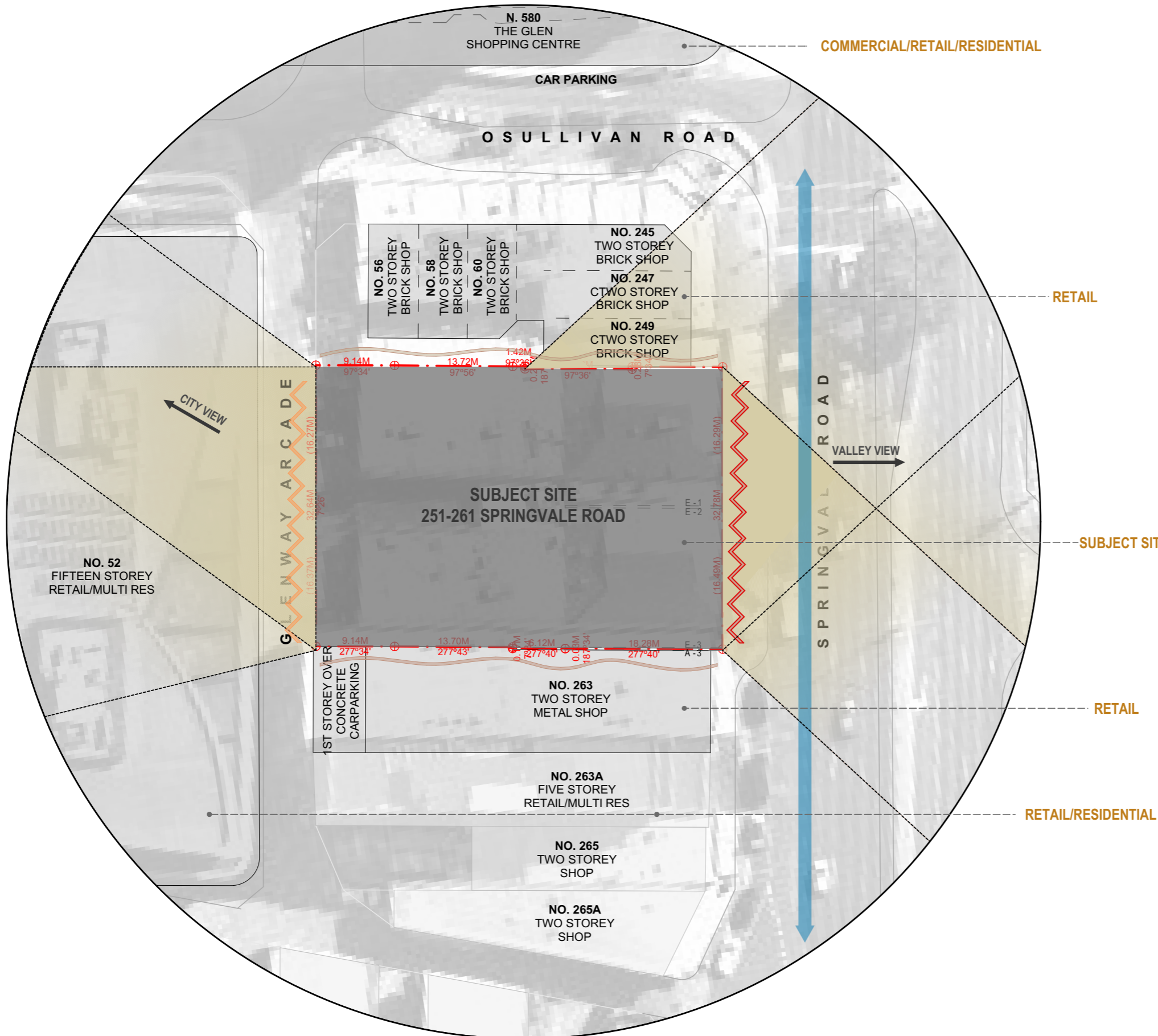

ADVERTISED COPY - CITY OF MONASH
This copied document is made available for the sole purpose of enabling its consideration and review as part of a planning process under the Planning and Environment Act. The document must not be used for any purpose which may breach copyright.



1. VIEW FROM SPRINGVALE RD



2. VIEW FROM SPRINGVALE RD

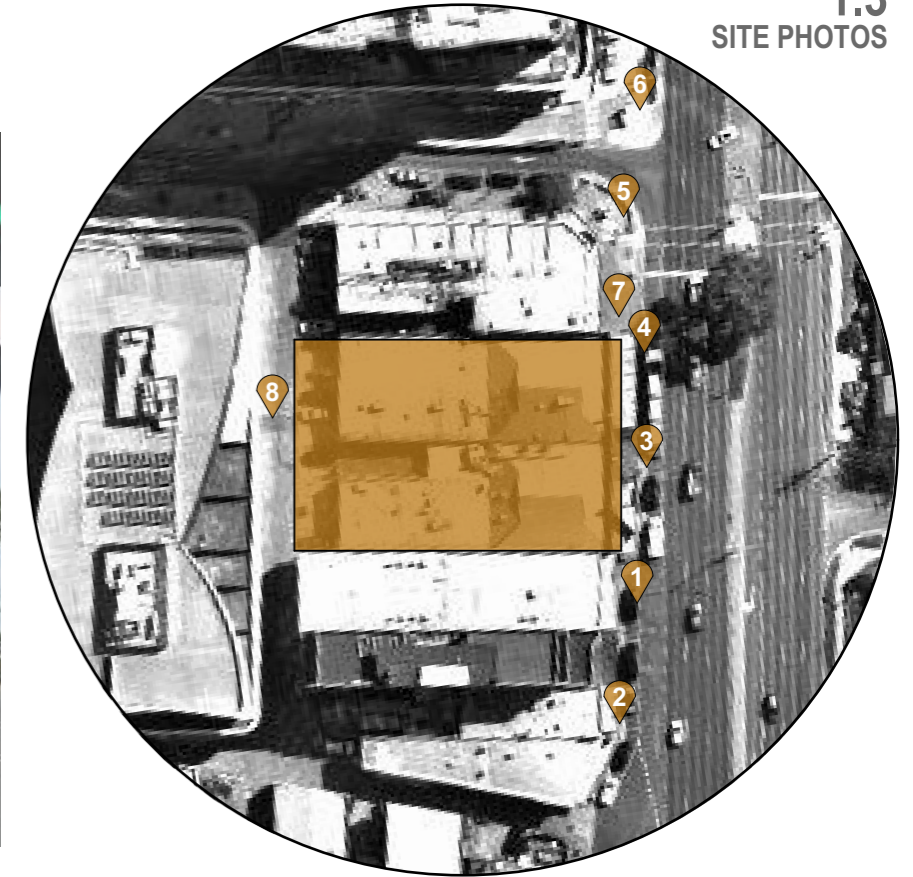

3. VIEW FROM SPRINGVALE RD

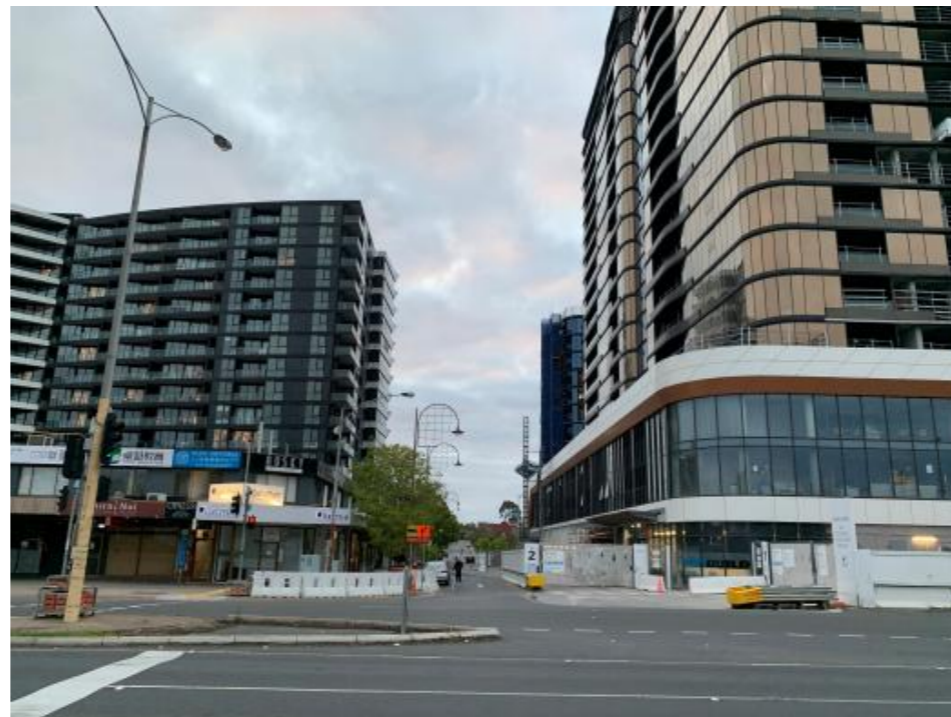

4. VIEW FACING O'SULLIVAN RD

ADVERTISED COPY - CITY OF MONASH
 This copied document is made available for the sole purpose of enabling its consideration and review as part of a planning process under the Planning and Environment Act. The document must not be used for any purpose which may breach copyright.



5. VIEW FROM SPRINGVALE RD



6. THE GLEN TOWER

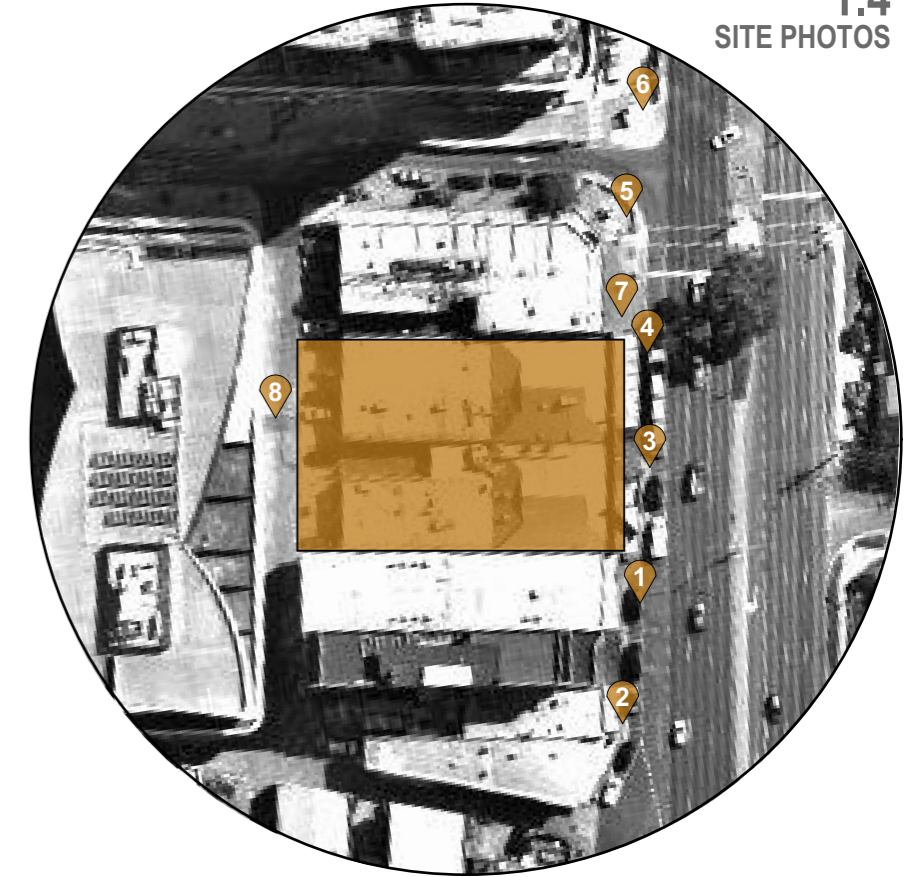

7. SHOPFRONTS VIEW



8. VIEW FROM GLENWAY ARCADE

ADVERTISED COPY - CITY OF MONASH
 This copied document is made available for the sole purpose of enabling its consideration and review as part of a planning process under the Planning and Environment Act. The document must not be used for any purpose which may breach copyright.

ADVERTISED COPY - CITY OF MONASH
This copied document is made available for the sole purpose of enabling its consideration and review as part of a planning process under the Planning and Environment Act.
The document must not be used for any purpose which may breach copyright.

DESIGN RESPONSE

A Community is formed by a collective of individuals, families, friends and their relationships.

Q. How do we make a Tower express a Community?

A. We break it down.

Q. How do we reinvent the horizontal nature of typical towers that form the backdrop of our site?

A. We break it up.

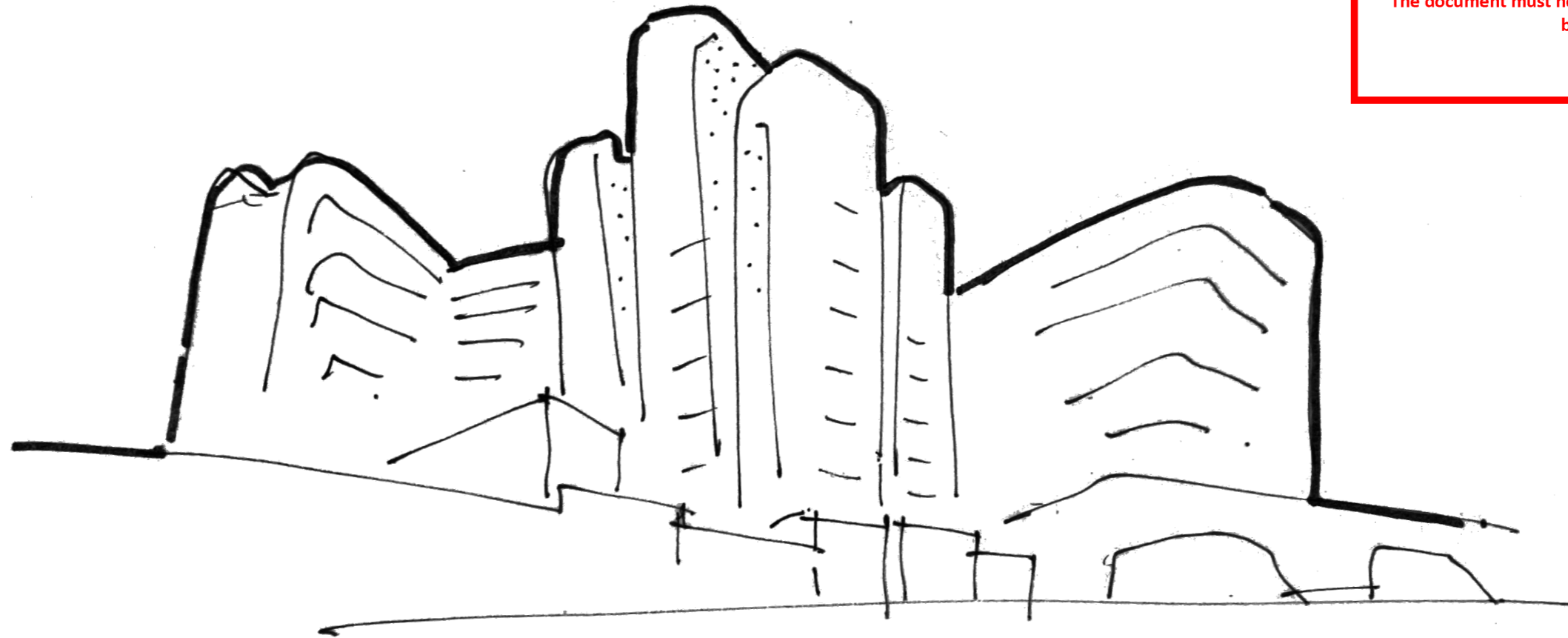

ADVERTISED COPY - CITY OF MONASH
This copied document is made available for the sole purpose of enabling its consideration and review as part of a planning process under the Planning and Environment Act. The document must not be used for any purpose which may breach copyright.

ADVERTISED COPY - CITY OF MONASH
This copied document is made available for the sole purpose of enabling its consideration and review as part of a planning process under the Planning and Environment Act. The document must not be used for any purpose which may breach copyright.

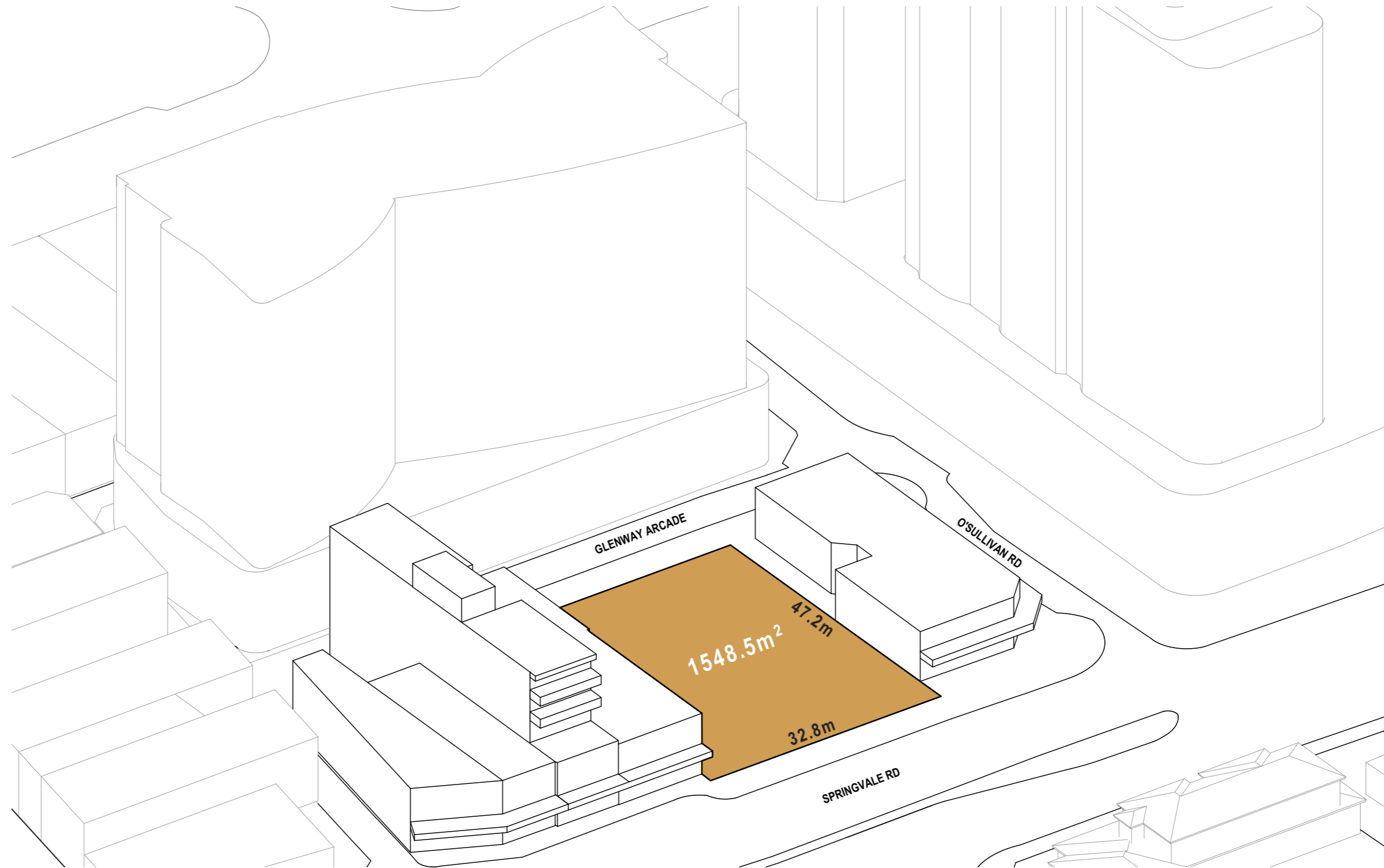

ADVERTISED COPY - CITY OF MONASH
This copied document is made available for the sole purpose of enabling its consideration and review as part of a planning process under the Planning and Environment Act.
The document must not be used for any purpose which may breach copyright.

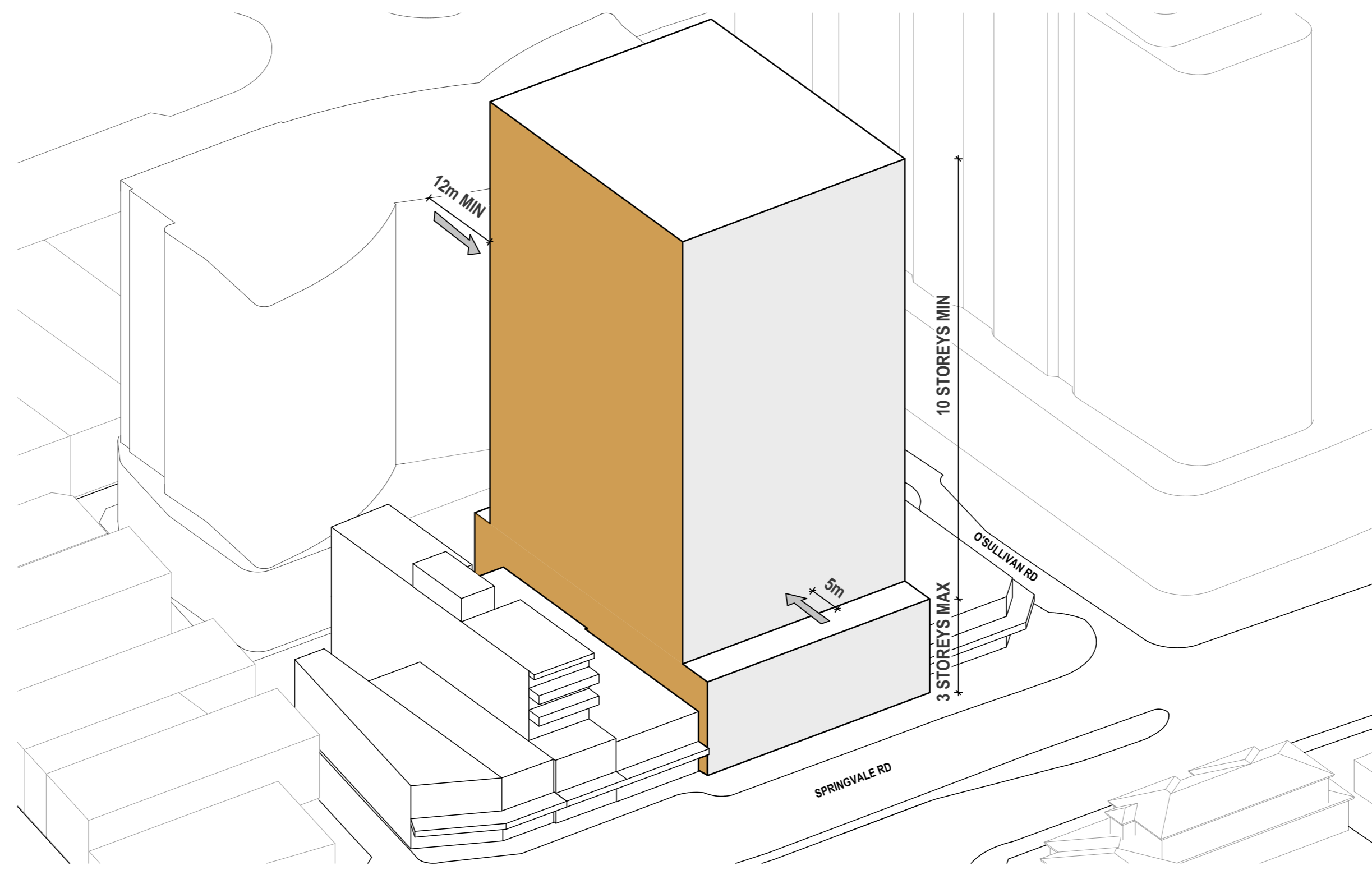

PROJECT
251-261 Springvale Road Glen Waverley VIC 3150

JOB NUMBER
12668

DATE
27/07/2021

REVISION
1

Disclaimer: In accepting and utilising this document the recipient agrees that Plus Architecture Pty Ltd ACN 091690336, retain all common law, statutory law and other rights including copyright and intellectual property rights. The recipient agrees not to use this document for any purpose other than its intended use, to waive all claims against Plus Architecture resulting from unauthorised changes, or to reuse the document on other projects without the prior written consent of Plus Architecture. Under no circumstances shall transfer of this document be deemed a sale. Plus Architecture makes no warranties of fitness for any purpose. The Builder/Contractor shall verify job dimensions prior to any work commencing. Figured dimensions shall take precedence over scaled work.

ADVERTISED COPY - CITY OF MONASH
This copied document is made available for the sole purpose of enabling its consideration and review as part of a planning process under the Planning and Environment Act.
The document must not be used for any purpose which may breach copyright.

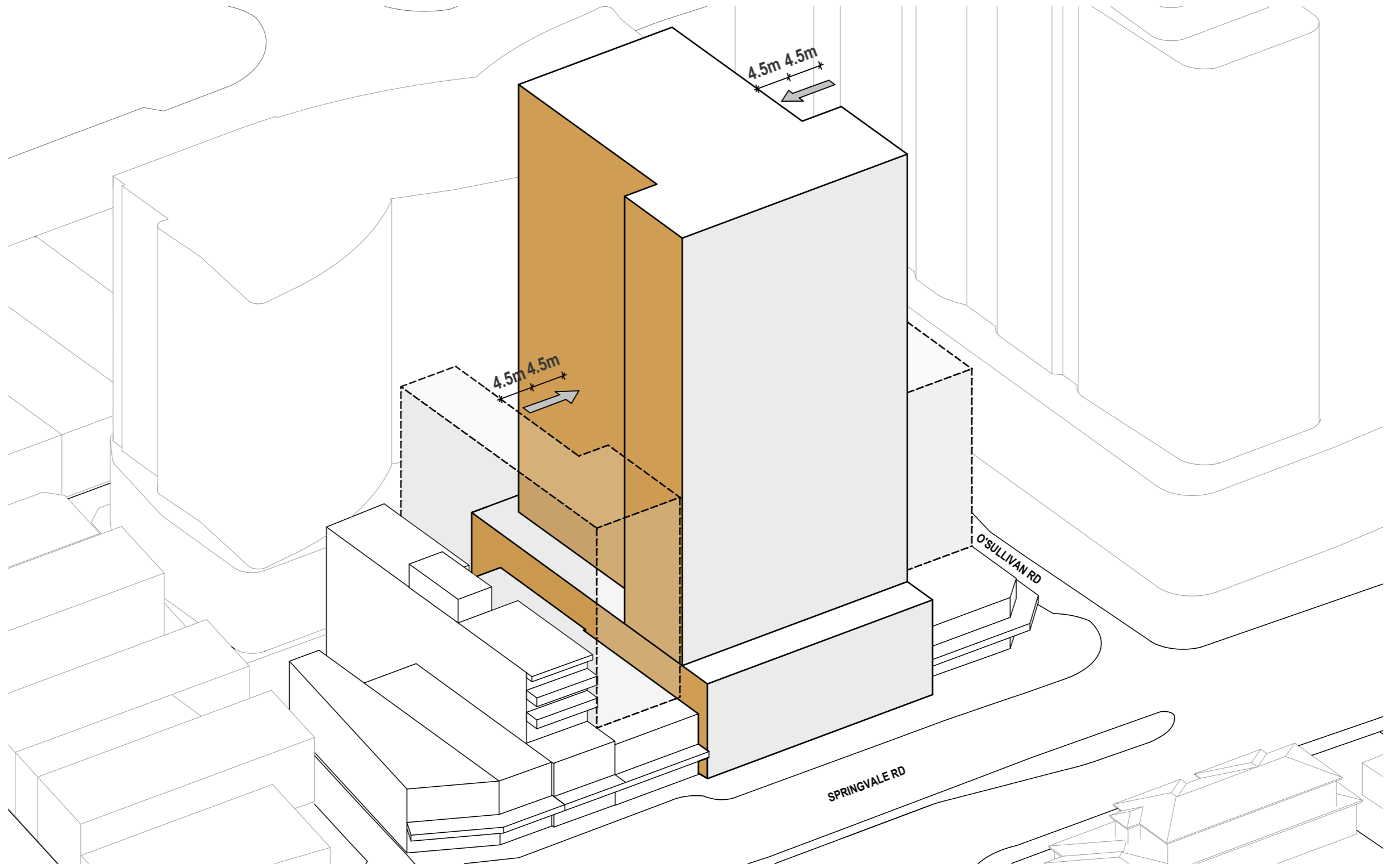

PROJECT
251-261 Springvale Road Glen Waverley VIC 3150

Disclaimer: In accepting and utilising this document the recipient agrees that Plus Architecture Pty Ltd ACN 091690336, retain all common law, statutory law and other rights including copyright and intellectual property rights. The recipient agrees not to use this document for any purpose other than its intended use, to waive all claims against Plus Architecture resulting from unauthorised changes, or to reuse the document on other projects without the prior written consent of Plus Architecture. Under no circumstances shall transfer of this document be deemed a sale. Plus Architecture makes no warranties of fitness for any purpose. The Builder/Contractor shall verify job dimensions prior to any work commencing. Figured dimensions shall take precedence over scaled work.

JOB NUMBER
12668

DATE
27/07/2021

REVISION
1



ADVERTISED COPY - CITY OF MONASH
 This copied document is made available for the sole purpose of enabling its consideration and review as part of a planning process under the Planning and Environment Act. The document must not be used for any purpose which may breach copyright.

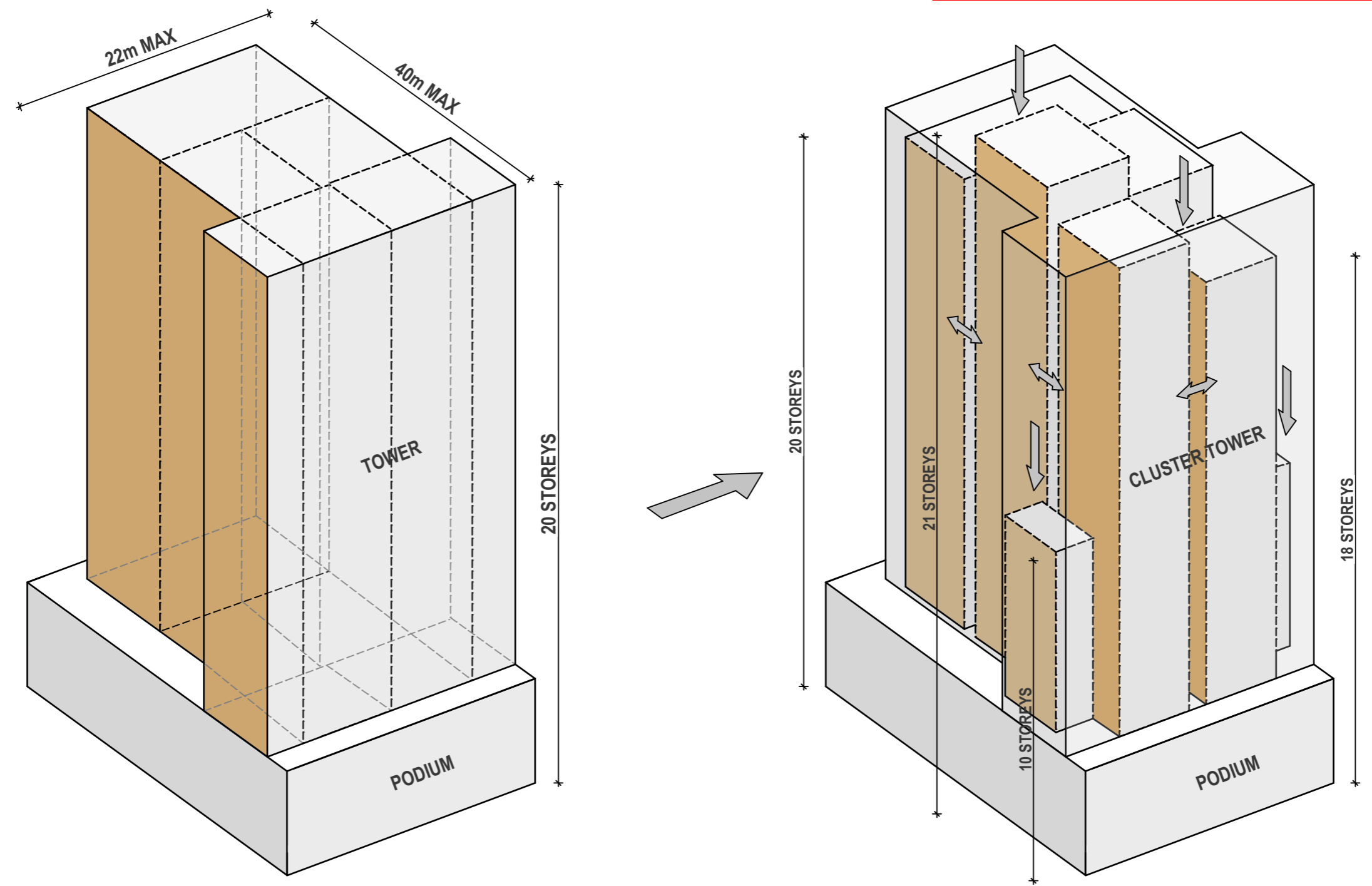

ADVERTISED COPY - CITY OF MONASH
This copied document is made available for the sole purpose of enabling its consideration and review as part of a planning process under the Planning and Environment Act. The document must not be used for any purpose which may breach copyright.

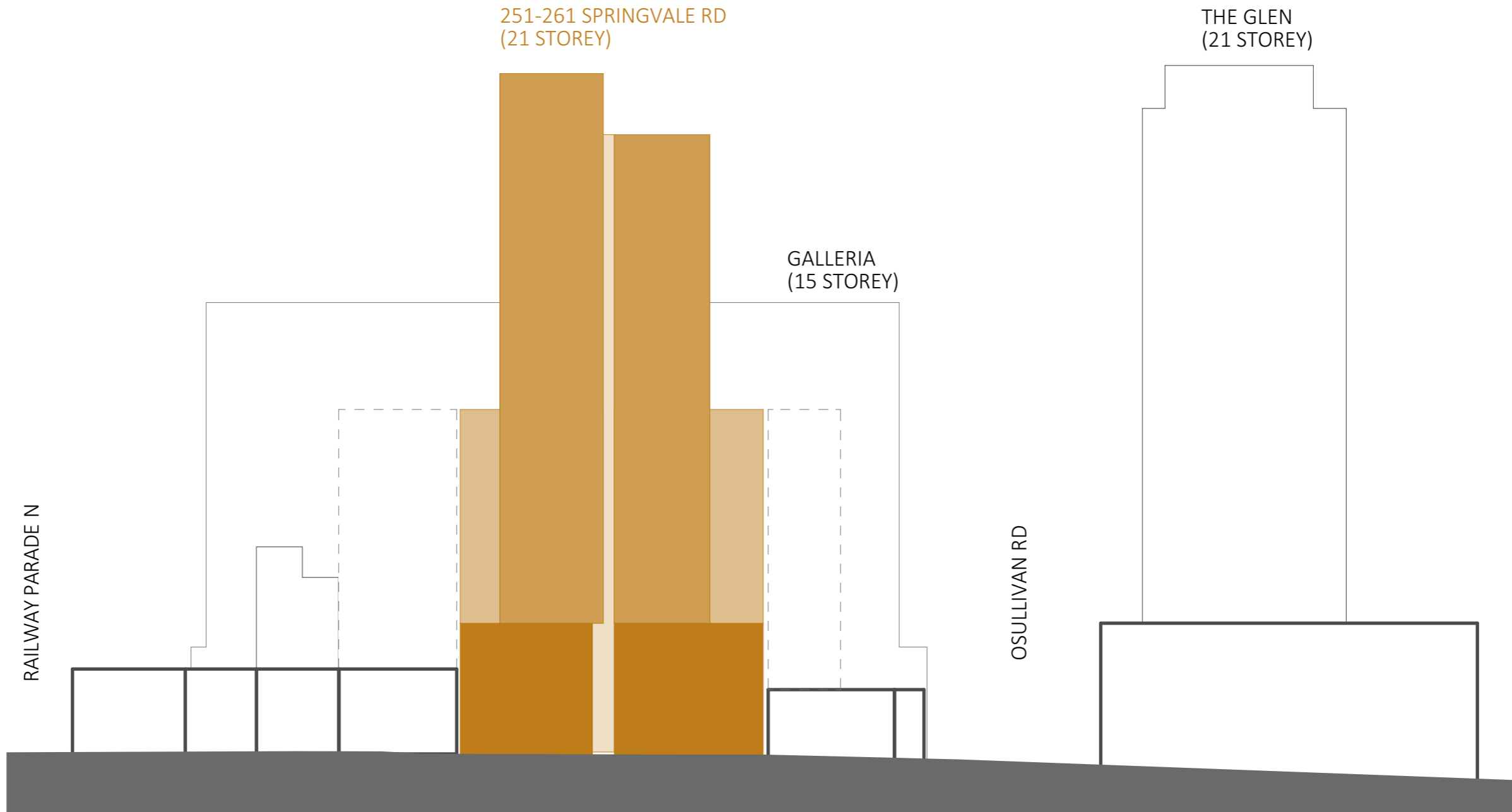

ADVERTISED COPY - CITY OF MONASH
This copied document is made available for the sole purpose of enabling its consideration and review as part of a planning process under the Planning and Environment Act. The document must not be used for any purpose which may breach copyright.

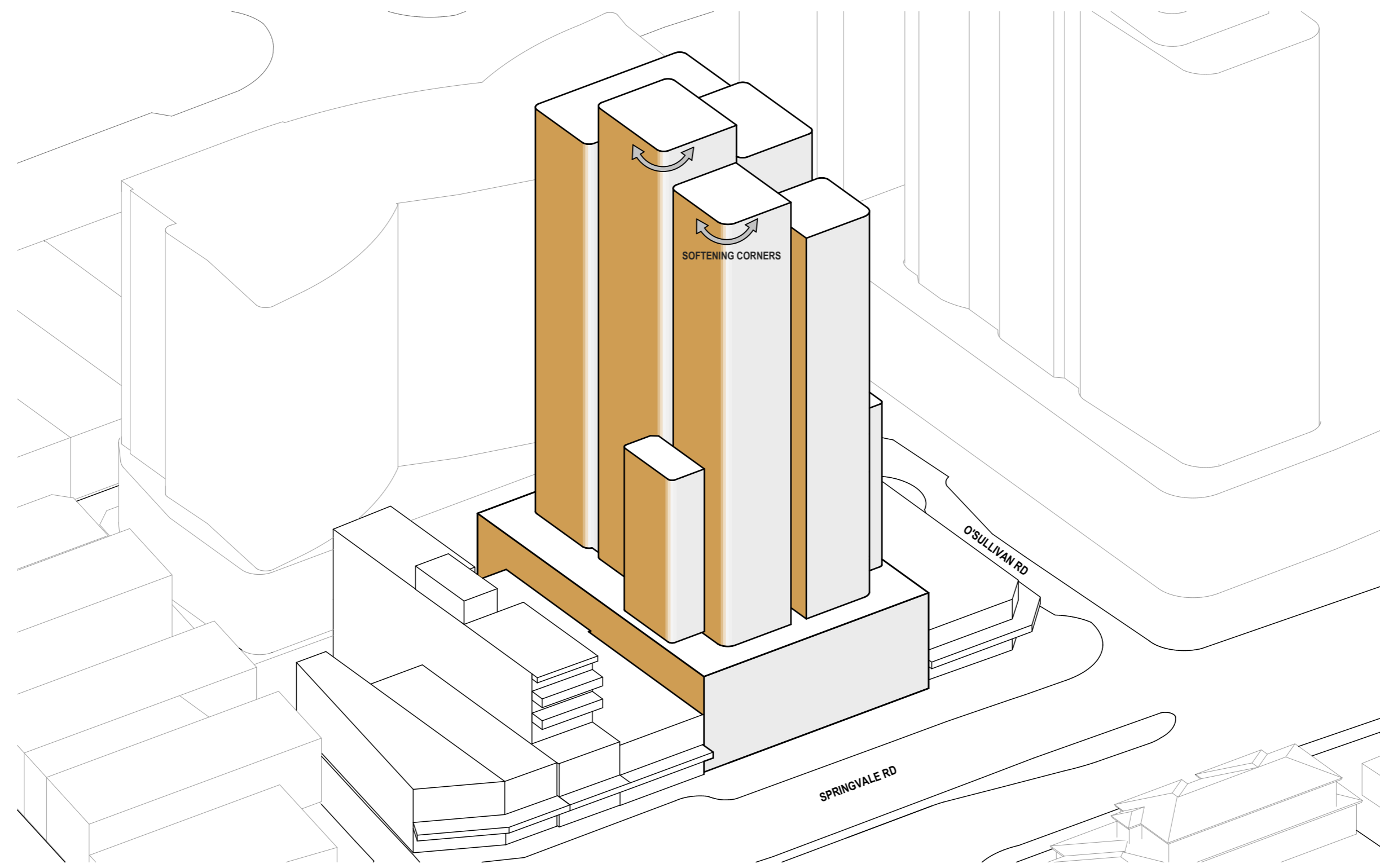

ADVERTISED COPY - CITY OF MONASH
This copied document is made available for the sole purpose of enabling its consideration and review as part of a planning process under the Planning and Environment Act. The document must not be used for any purpose which may breach copyright.

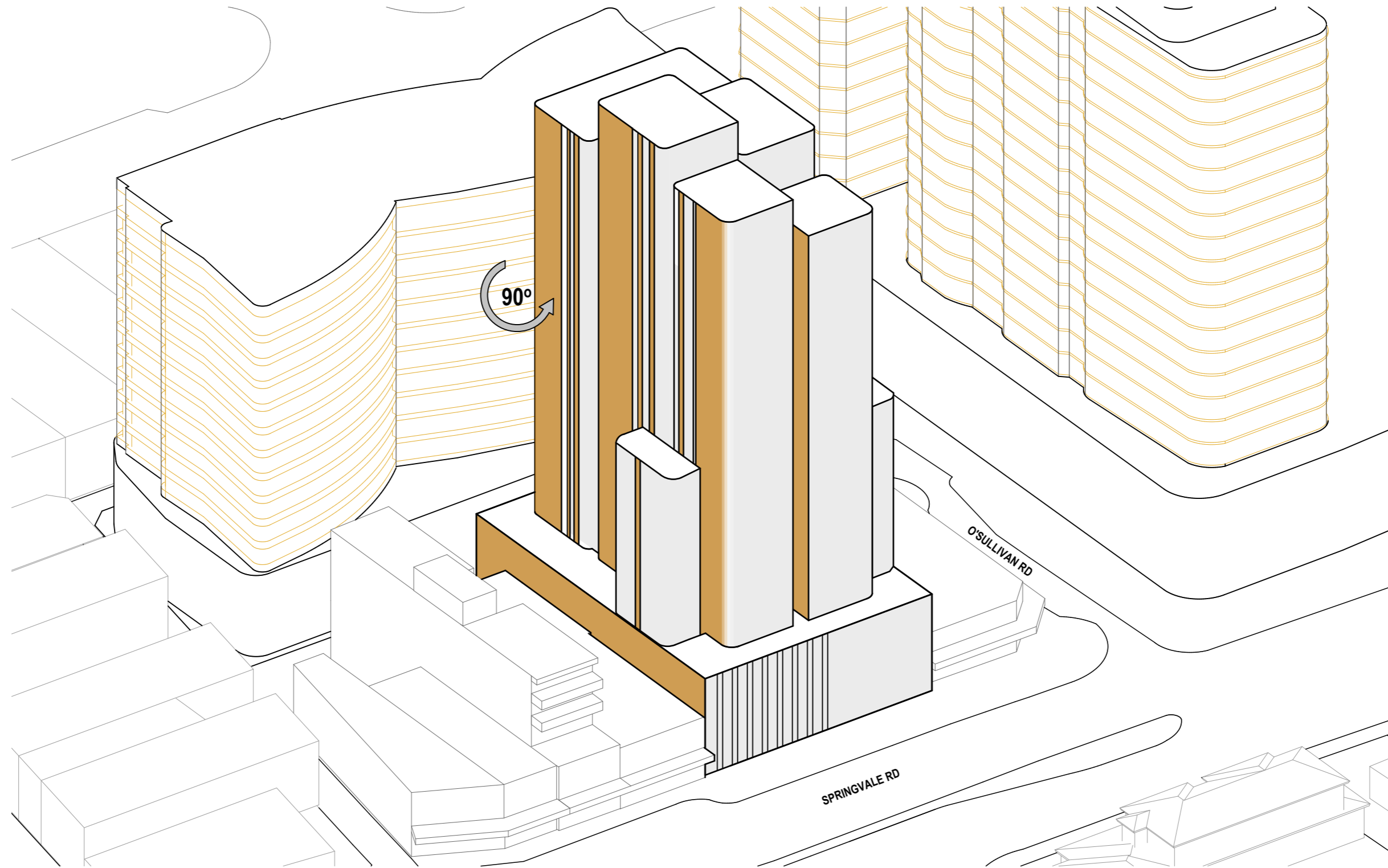

ADVERTISED COPY - CITY OF MONASH
This copied document is made available for the sole purpose of enabling its consideration and review as part of a planning process under the Planning and Environment Act.
The document must not be used for any purpose which may breach copyright.

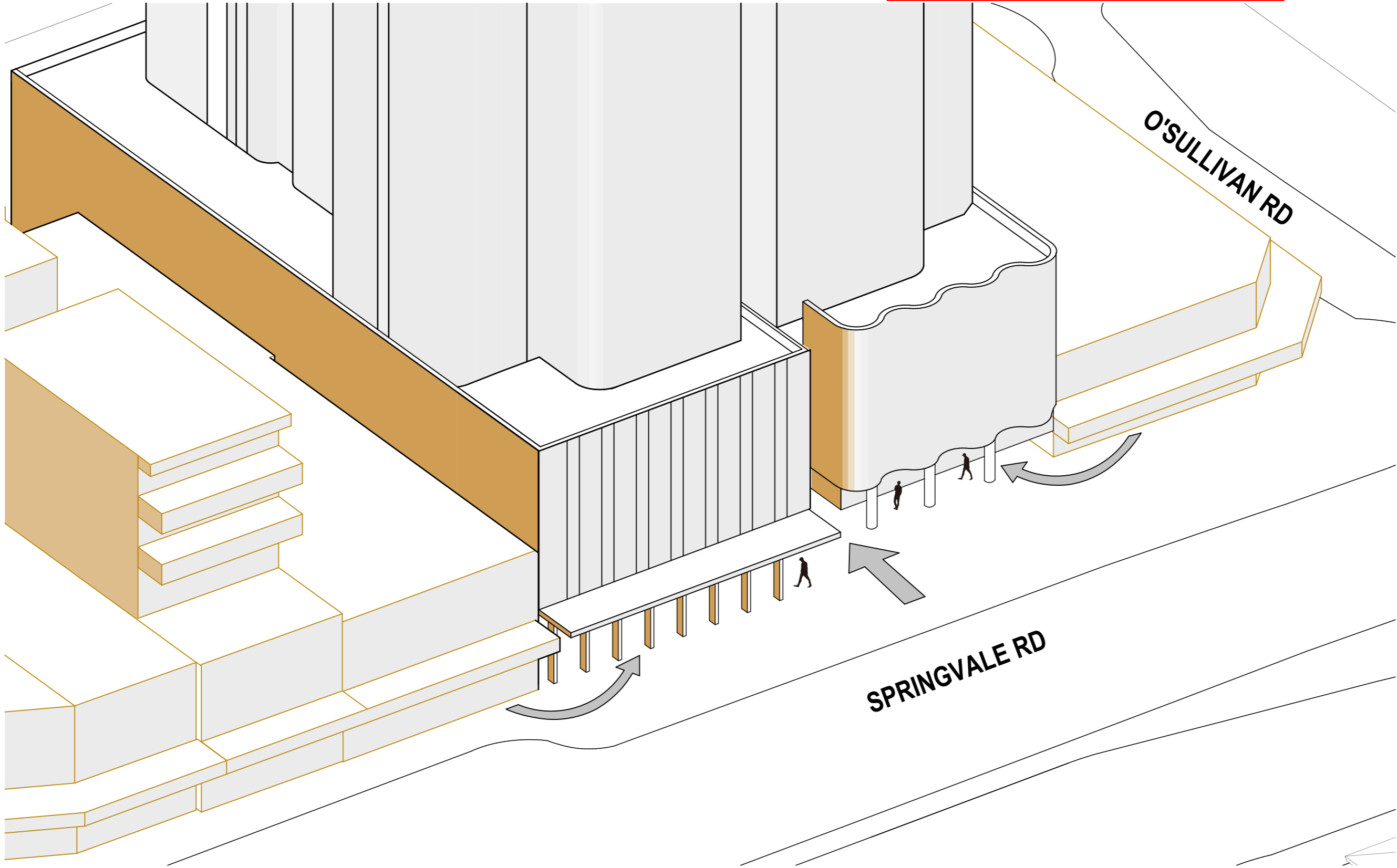

ADVERTISED COPY - CITY OF MONASH
This copied document is made available for the sole purpose of enabling its consideration and review as part of a planning process under the Planning and Environment Act. The document must not be used for any purpose which may breach copyright.

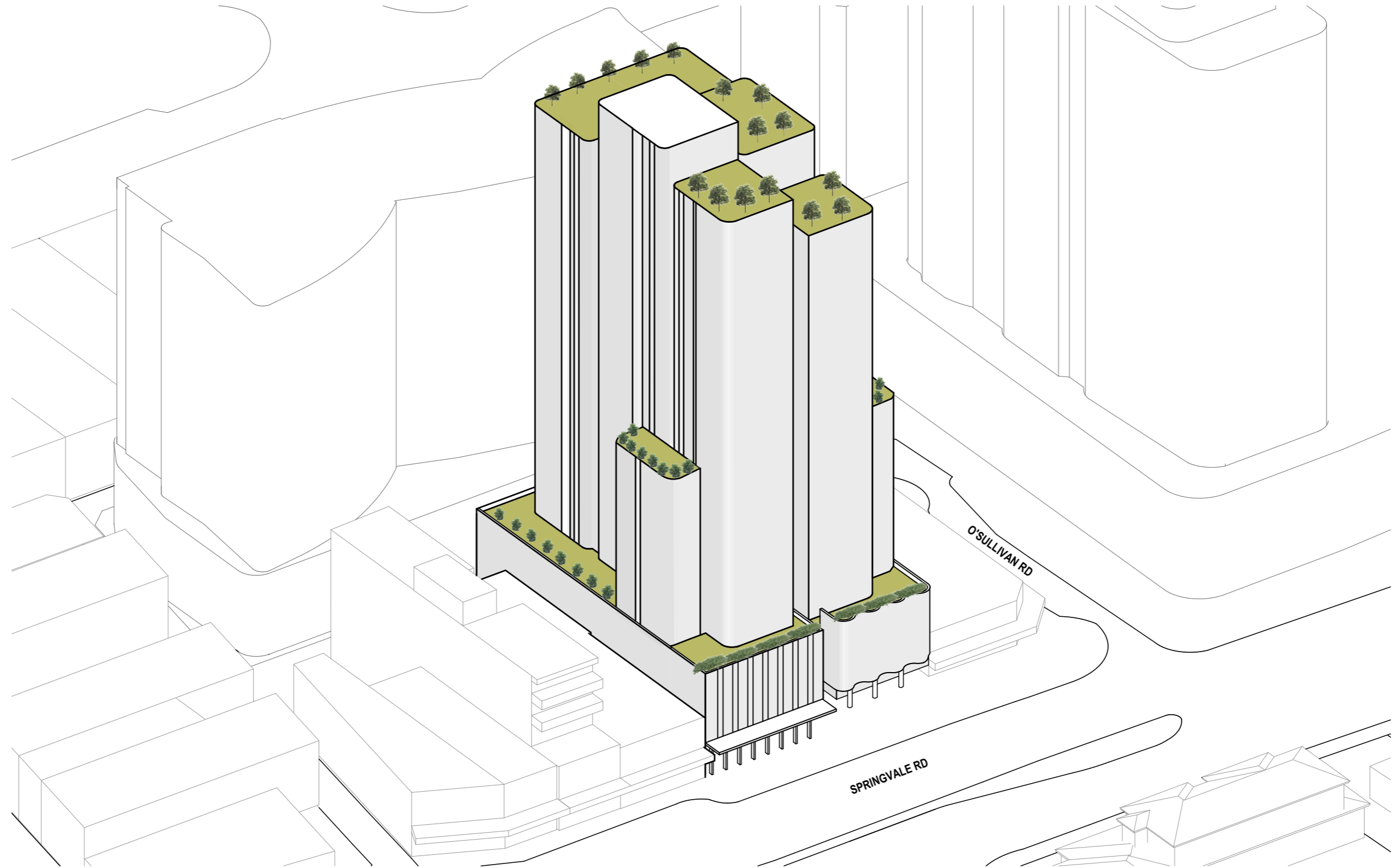

ADVERTISED COPY - CITY OF MONASH
This copied document is made available for the sole purpose of enabling its consideration and review as part of a planning process under the Planning and Environment Act.
The document must not be used for any purpose which may breach copyright.

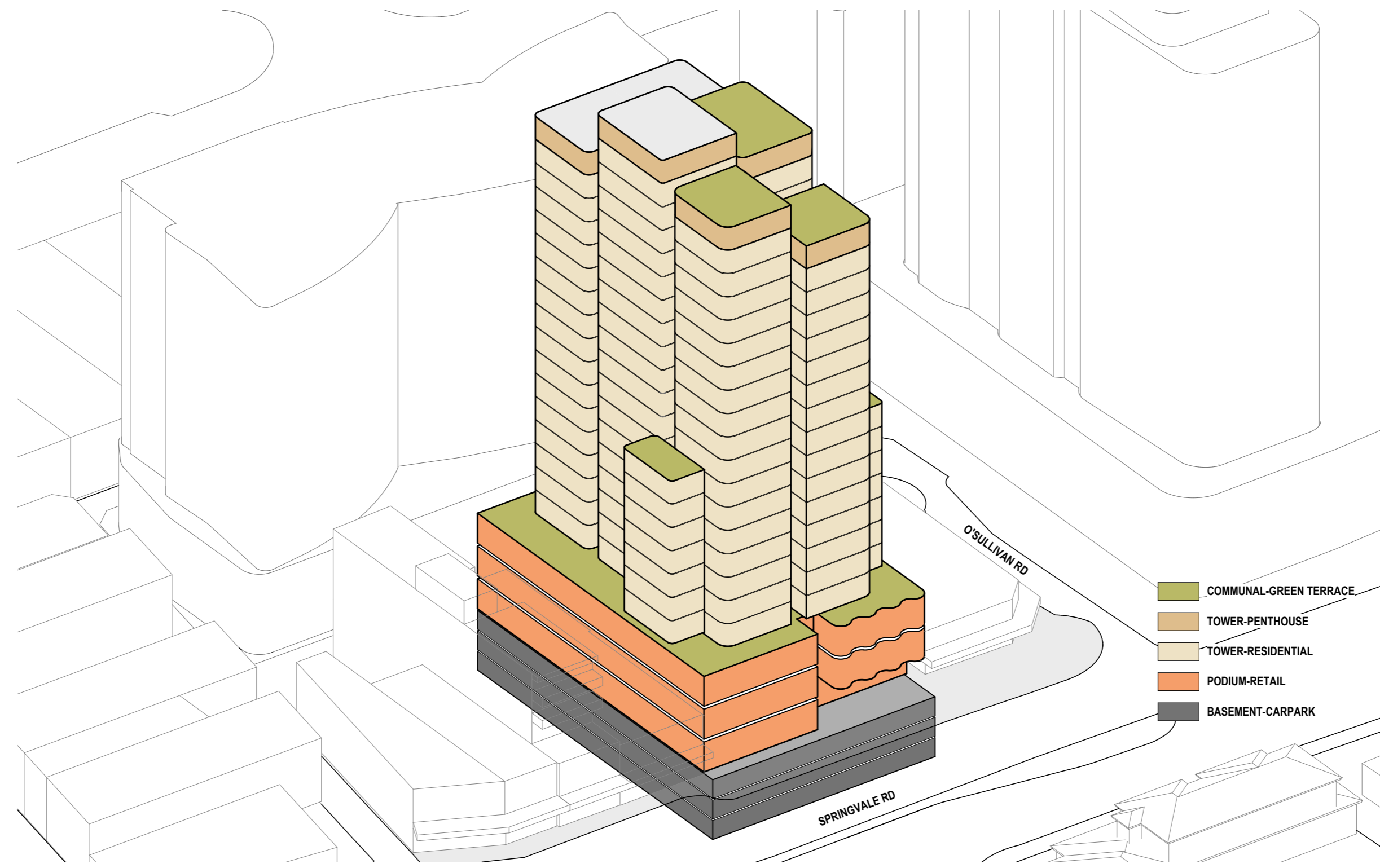

Disclaimer: In accepting and utilising this document the recipient agrees that Plus Architecture Pty Ltd ACN 091690336, retain all common law, statutory law and other rights including copyright and intellectual property rights. The recipient agrees not to use this document for any purpose other than its intended use, to waive all claims against Plus Architecture resulting from unauthorised changes, or to reuse the document on other projects without the prior written consent of Plus Architecture. Under no circumstances shall transfer of this document be deemed a sale. Plus Architecture makes no warranties of fitness for any purpose. The Builder/Contractor shall verify job dimensions prior to any work commencing. Figured dimensions shall take precedence over scaled work.

ADVERTISED COPY - CITY OF MONASH
 This copied document is made available for the sole purpose of enabling its consideration and review as part of a planning process under the Planning and Environment Act. The document must not be used for any purpose which may breach copyright.

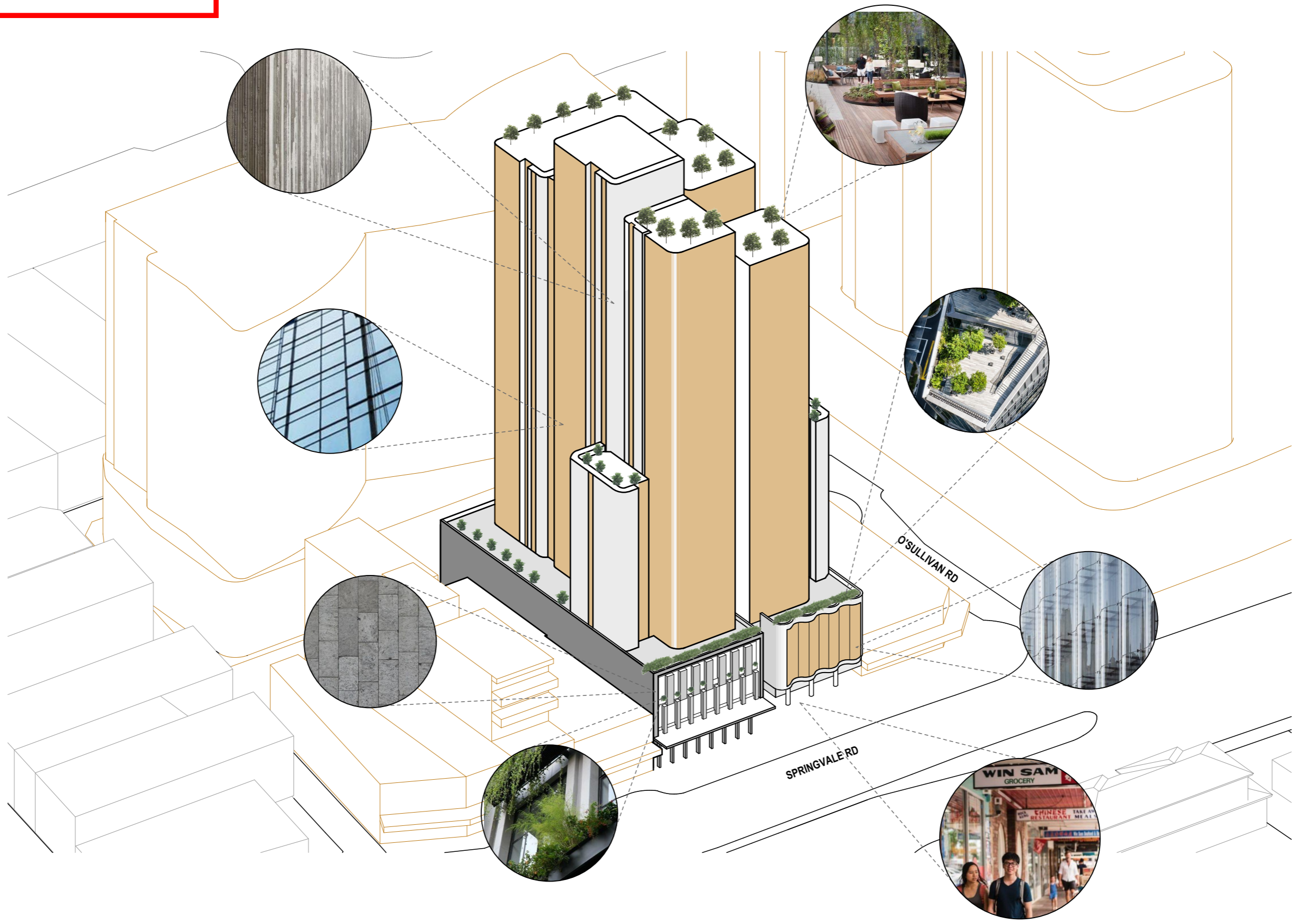

PROJECT
 251-261 Springvale Road Glen Waverley VIC 3150

JOB NUMBER
 12668

DATE
 27/07/2021

REVISION
 1

Disclaimer: In accepting and utilising this document the recipient agrees that Plus Architecture Pty Ltd ACN 091690336, retain all common law, statutory law and other rights including copyright and intellectual property rights. The recipient agrees not to use this document for any purpose other than its intended use, to waive all claims against Plus Architecture resulting from unauthorised changes, or to reuse the document on other projects without the prior written consent of Plus Architecture. Under no circumstances shall transfer of this document be deemed a sale. Plus Architecture makes no warranties of fitness for any purpose. The Builder/Contractor shall verify job dimensions prior to any work commencing. Figured dimensions shall take precedence over scaled work.