



### DRAWING SCHEDULE

DRAWING NO.	DRAWING TITLE	SCALE @A0/A2
A0. SERIES		
A0.00	COVER SHEET & LEGEND	NTS
A0.01	SITE ANALYSIS	NTS
A0.02	EXISTING CONDITION & DEMOLITION PLAN	1:200/1:400
A0.03	DESIGN RESPONSE	1:200/1:400
A0.04	SHADOW DIAGRAMS (9AM - 12PM)	1:200/1:400
A0.05	SHADOW DIAGRAMS (1PM - 3PM) & GARDEN AREA PLAN	1:200/1:400
A1. SERIES	PLANS	
A1.00	BASEMENT LEVEL PLAN	1:100/1:200
A1.01	GROUND LEVEL PLAN	1:100/1:200
A1.02	FIRST LEVEL PLAN	1:100/1:200
A1.03	SECOND LEVEL PLAN	1:100/1:200
A1.04	THIRD LEVEL PLAN	1:100/1:200
A1.05	TYPICAL PLAN	1:50/1:100
A2. SERIES	ELEVATIONS & SECTION	
A2.01	ELEVATIONS	1:100/1:200
A2.02	ELEVATIONS	1:100/1:200
A2.10	SECTION	1:100/1:200
A3. SERIES	PERSPECTIVES	
A3.01	PERSPECTIVES	NTS

### DEVELOPMENT SUMMARY

APARTMENTS						
APARTMENT No.	APARTMENT AREA (SQM)	TERRACE / BALCONY AREA (SQM)	TOTAL AREA (SQM)	BED No.	CARPARK No.	STORAGE CAGE (CUBIC METRES)
BASEMENT LEVEL			1213.5			
GROUND LEVEL						
Apt G.01	178.8	129.2	308.0	4	2	7.8
Apt G.02	183.7	107.2	290.9	3	2	7.8
Apt G.03	248.0	195.9	443.9	4	2	7.8
Common Area			69.1			
FIRST LEVEL						
Apt 1.01	197.8	36.9	234.7	4	2	6.7
Apt 1.02	196.5	37.3	233.8	4	2	9.1
Apt 1.03	239.7	25.0	264.7	4	2	8.2
Common Area			41.8			
SECOND LEVEL						
Apt 2.01	197.8	35.7	233.5	4	2	10.3
Apt 2.02	187.2	31.6	218.8	4	2	9.4
Apt 2.03	225.3	28.4	253.7	4	2	12.5
Common Area			41.8			
THIRD LEVEL						
Apt 3.01	184.1	132.2	316.3	4	2	11.5
Apt 3.02	259.6	157.0	416.6	4	2	15.8
Common Area			32.2			
<b>TOTAL AREA</b>	<b>2298.5</b>	<b>916.4</b>	<b>4613.2</b>		<b>22</b>	
Residents car parking space				22		
Visitor car parking space				0		
<b>Total car parking space</b>				<b>22</b>		
Bicycle Parking for Residents				22		
Bicycle Parking for Visitor				2		
<b>Total bicycle parking</b>				<b>24</b>		

TOWNHOUSE						
TOWNHOUSE NUMBER	BASEMENT AREA (SQM)	GROUND FLOOR AREA (SQM)	FIRST FLOOR AREA (SQM)	TOTAL AREA (SQM)	SECLUDED PRIVATE OPEN SPACE 3M OR MORE (SQM)	TOTAL PRIVATE OPEN SPACE (SQM)
TH-1	82.7	73.8	118.24	274.7	33.8	109.0
TH-2	84.2	86.4	75.7	246.3	35.5	56.4
TH-3	84.2	86.4	75.7	246.3	35.5	56.4
TH-4	78.4	80.5	87.9	246.8	33.1	52.5
TH-5	75.4	89.6	83.9	248.9	37.0	96.1
<b>TOTAL AREA</b>	<b>404.9</b>	<b>416.7</b>	<b>441.4</b>	<b>1263.0</b>		
Residents car parking space (2 Car space/ Townhouse)				10		
Visitor car parking space				0		
<b>Total car parking space</b>				<b>10</b>		
<b>GARDEN AREA</b>				<b>245.1 SQM (36.6%)</b>		
COMMUNAL SPACE (SQM)						
GROUND LEVEL				28.9		
FIRST LEVEL				16.1		
SECOND LEVEL				103.6		
TERRACE & BALCONY AREA				39.2		
<b>TOTAL COMMUNAL SPACE</b>				<b>187.8</b>		

**ADVERTISED COPY - CITY OF MONASH**  
 This copied document is made available for the sole purpose of enabling its consideration and review as part of a planning process under the Planning and Environment Act.  
 The document must not be used for any purpose which may breach copyright.

TOTAL SITE AREA (SQ.M)	DRIVEWAY, PLANTER BOXES & HARD LANDSCAPE AREA (SQ.M)	BUILDING SITE COVERAGE (SQ.M)	% OF BUILDING SITE COVERAGE	BUILDING SITE COVERAGE INCLUDING DRIVEWAY (SQ.M)	% OF BUILDING SITE COVERAGE INCLUDING DRIVEWAY	PERMEABLE AREA (SQ.M)	% OF PERMEABLE AREA	GARDEN AREA (SQ.M) (15 MARRIOTT PARADE)	% OF GARDEN AREA (15 MARRIOTT PARADE)	DEEP SOIL AREA (SQ.M)	% OF DEEP SOIL AREA
2186.14	532.85	1128.9	51.64%	1661.75	76.01%	624.39	28.56%	245	36.6%	554.1	25%

**Architeria Architects**  
 ABN: 64 601 109 504  
 ARBV Reg No. C51525

**Contact:**  
 Mel Gawi  
 1020 Doncaster Rd,  
 Doncaster East, Vic 3109  
 T: 03 9894 5805  
 E: info@architeria.com.au

Member Australian Institute of Architects

These drawings are copyright of Architeria Architects. The drawings and designs may not be used or reproduced without the express approval of Architeria Architects.

Do not scale drawings. Use given dimensions only. Any discrepancy in drawings or specifications shall be referred to the Architect.

© Copyright 2019

Revision Notes				
Rev	Date	By	Note	
P1	30/01/20	FL	ISSUED FOR PLANNING SUBMISSION	
P2	06/04/20	FL	ISSUED FOR PLANNING SUBMISSION	

Project :  
**MULTI UNIT DEVELOPMENT  
 15 -17 MARRIOTT PARADE  
 GLEN WAVERLEY - VICTORIA**

Title: <b>COVER SHEET</b>	Drawing No: <b>1947-A0.00</b>	Revision <b>P2</b>
Issue: <b>PLANNING SUBMISSION</b>	Scale @ A0/A2: NTS Drawn By: FL	

## AERIAL VIEW NTS

THE SITE IS 15-17 MARRIOTT PARADE IN GLEN WAVERLEY. THE PROPOSED SITE SITS ALONGSIDE MARRIOTT PARADE TO THE KINGSWAY AVE JUNCTION. THE SITE HAS TWO IMMEDIATE ABUTTALS LOCATED SOUTH AND NORTH OF THE SITE.



LOCALITY PLAN NTS

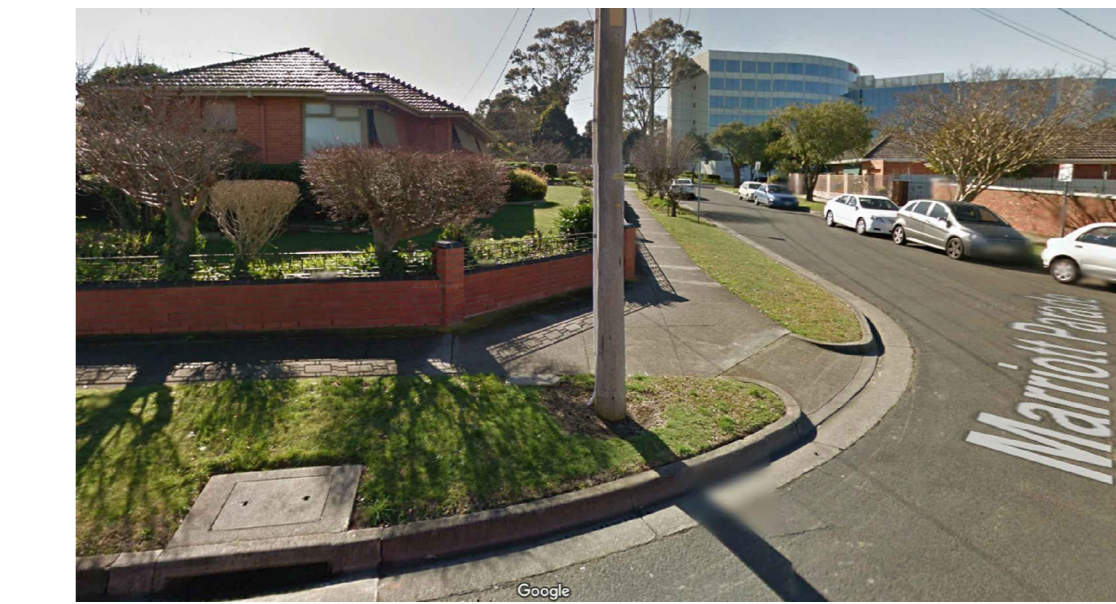
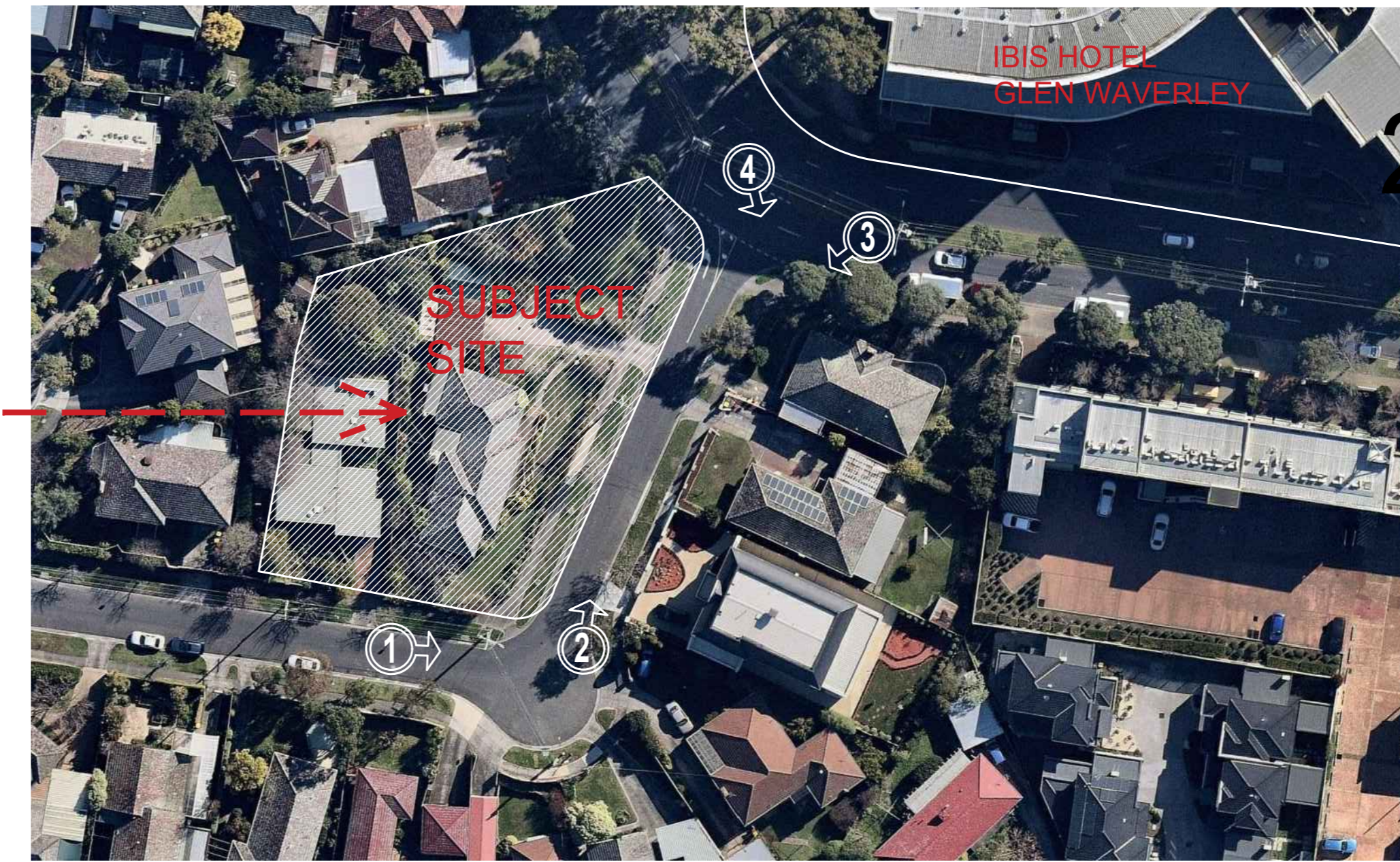

V1. VIEW TO MARRIOTT PARADE FROM SOUTH

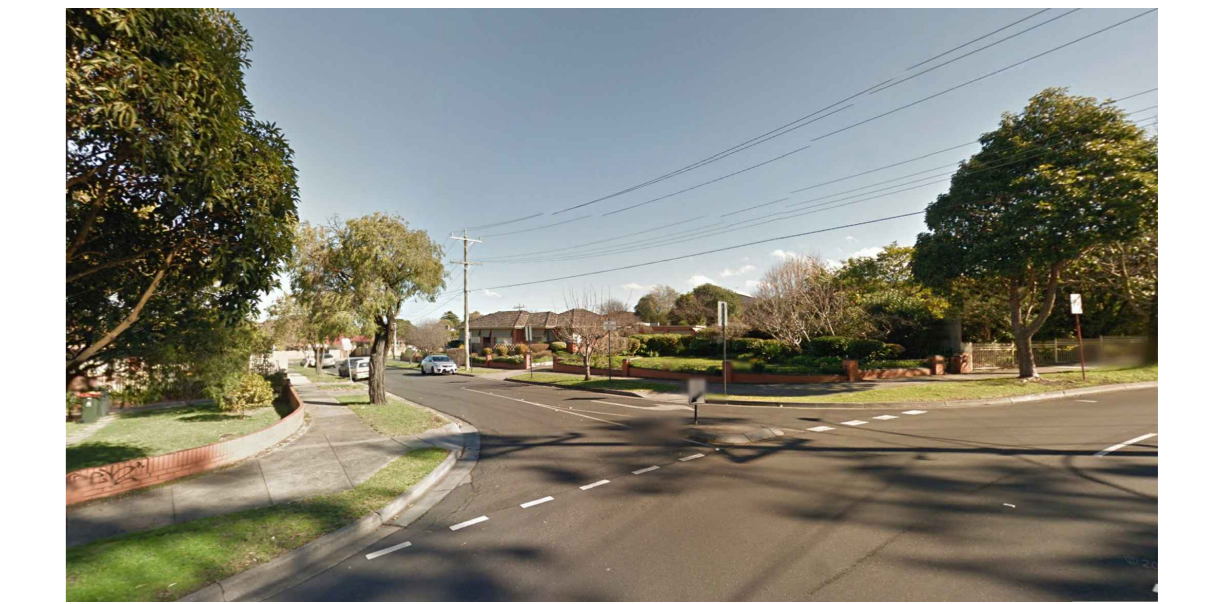

V3. WEST VIEW OF MARRIOTT PDE FROM KINGSWAY AVE TO WITH PROPOSED SITE SITTING ON THE CORNER



V2. VIEW FROM MARRIOTT PARADE TO KINGSWAY AVE



V4. SOUTH VIEW OF MARRIOTT PDE FROM KINGSWAY AVE

## SITE ANALYSIS

1. THE SITE IS WITHIN 400M FROM THE GLEN WAVERLEY TRAIN STATION.
2. 100M FROM IBIS HOTEL MELBOURNE GLEN WAVERLEY.
3. WITHIN 300M FROM THE GLEN SHOPPING CENTER.
4. 1000M FROM GLEN WAVERLEY PRIMARY SCHOOL.
5. 200M FROM MONASH CITY COUNCIL.
6. 800M FROM MONASH AQUATIC & RECREATION CENTER.
7. 900M FROM GLEN WAVERLEY FOOTBALL GROUND.
8. 500M FROM BOGONG RESERVE.
10. WITHIN 950M FROM WESLEY COLLEGE.
11. WITHIN 250M FROM GLEN WAVERLEY ACTIVITY CENTER (KINGSWAY STRIP CENTER)
12. WITHIN 700M RADIUS FROM COMMERCIAL AND BUSINESS DISTRICTS.
13. 850M FROM GLEN ALLEN SCHOOL.
14. 1000M FROM HOLMES GLEN WAVERLEY CAMPUS.

PUBLIC TRANSPORT (BUS & TRAIN) DIRECTLY NEXT TO THE SITE 200M FROM THE TRAIN STATION

THE SITE IS WITHIN 400M FROM MAIN INTERSECTION OF SPRINGVALE ROAD AND COLEMAN PARADE.

AROUND 5MIN DRIVE TO M1 FREEWAY BY CAR.

ALL TREES ON SITE WILL BE REMOVED.

TOPOGRAPHY OF THE SITE SHOWS 2.07M RISE FROM THE SOUTH-WEST SIDE TO NORTH-EAST SIDE.

STREET TREE (NO. 13) WILL BE REMOVED TO ALLOW FOR NEW VEHICULAR CROSS OVER. PLEASE REFER TO DEMOLITION PLAN A0.02.

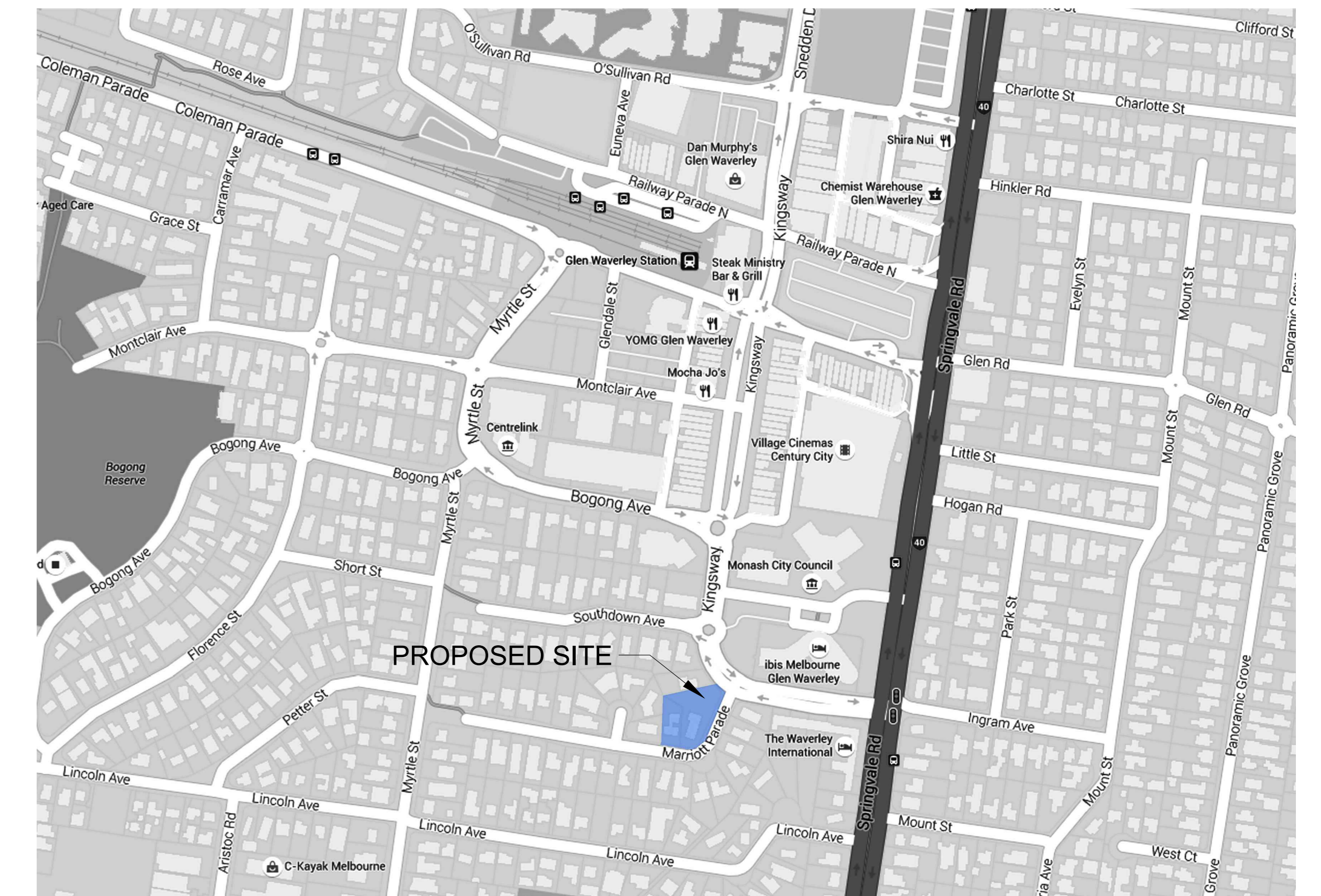

LOCATION MAP NTS

ADVERTISED COPY - CITY OF MONASH  
This copied document is made available for the sole purpose of enabling its consideration and review as part of a planning process under the Planning and Environment Act.  
The document must not be used for any purpose which may breach copyright.

Revision Notes			
Rev	Date	By	Note
P1	30/01/20	FL	ISSUED FOR PLANNING SUBMISSION
P2	06/04/20	FL	ISSUED FOR PLANNING SUBMISSION

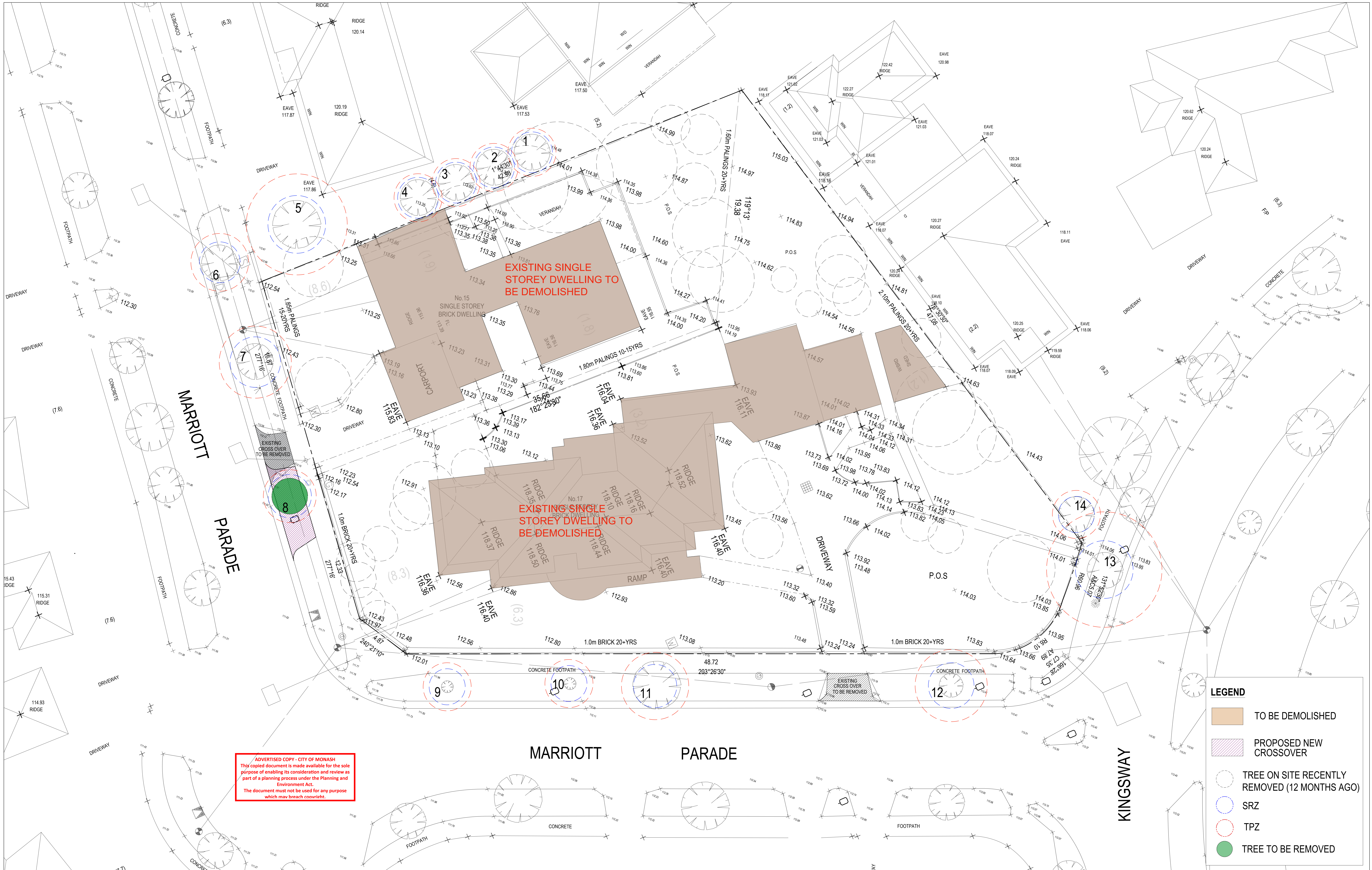

ADVERTISED COPY - CITY OF MONASH  
 This copied document is made available for the sole purpose of enabling its consideration and review as part of a planning process under the Planning and Environment Act.  
 The document must not be used for any purpose which may breach copyright.

**LEGEND**

- TO BE DEMOLISHED
- PROPOSED NEW CROSSOVER
- TREE ON SITE RECENTLY REMOVED (12 MONTHS AGO)
- SRZ
- TPZ
- TREE TO BE REMOVED

**archi**  
**teria**

Member  
 Australian  
 Institute of  
 Architects

Architeria Architects  
 ABN: 64 601 109 504  
 ARBV Reg No. C51525

Contact:  
 Mel Gawi  
 1020 Doncaster Rd,  
 Doncaster East, Vic 3109  
 T: 03 9894 5805  
 E: info@architeria.com.au

These drawings are copyright of Architeria Architects. The drawings and designs may not be used or reproduced without the express approval of Architeria Architects.

Do not scale drawings. Use given dimensions only. Any discrepancy in drawings or specifications shall be referred to the Architect.

© Copyright 2019

Revision Notes			
Rev	Date	By	Note
P1	30/01/20	FL	ISSUED FOR PLANNING SUBMISSION
P2	06/04/20	FL	ISSUED FOR PLANNING SUBMISSION

Project :  
 MULTI UNIT DEVELOPMENT  
 15 -17 MARRIOTT PARADE  
 GLEN WAVERLEY - VICTORIA

Title:  
 SITE / DEMOLITION PLAN

Issue:  
 PLANNING SUBMISSION

Drawing No:  
 1947-  
 A0.02

Scale @ A0/A2:  
 1:100 / 1:200

Drawn By:  
 FL

Revision  
**P2**

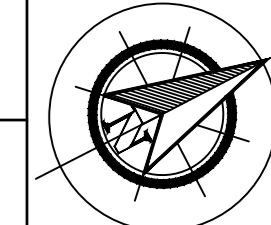

ADVERTISED COPY - CITY OF MONASH  
 This copied document is made available for the sole purpose of enabling its consideration and review as part of a planning process under the Planning and Environment Act.  
 The document must not be used for any purpose which may breach copyright.

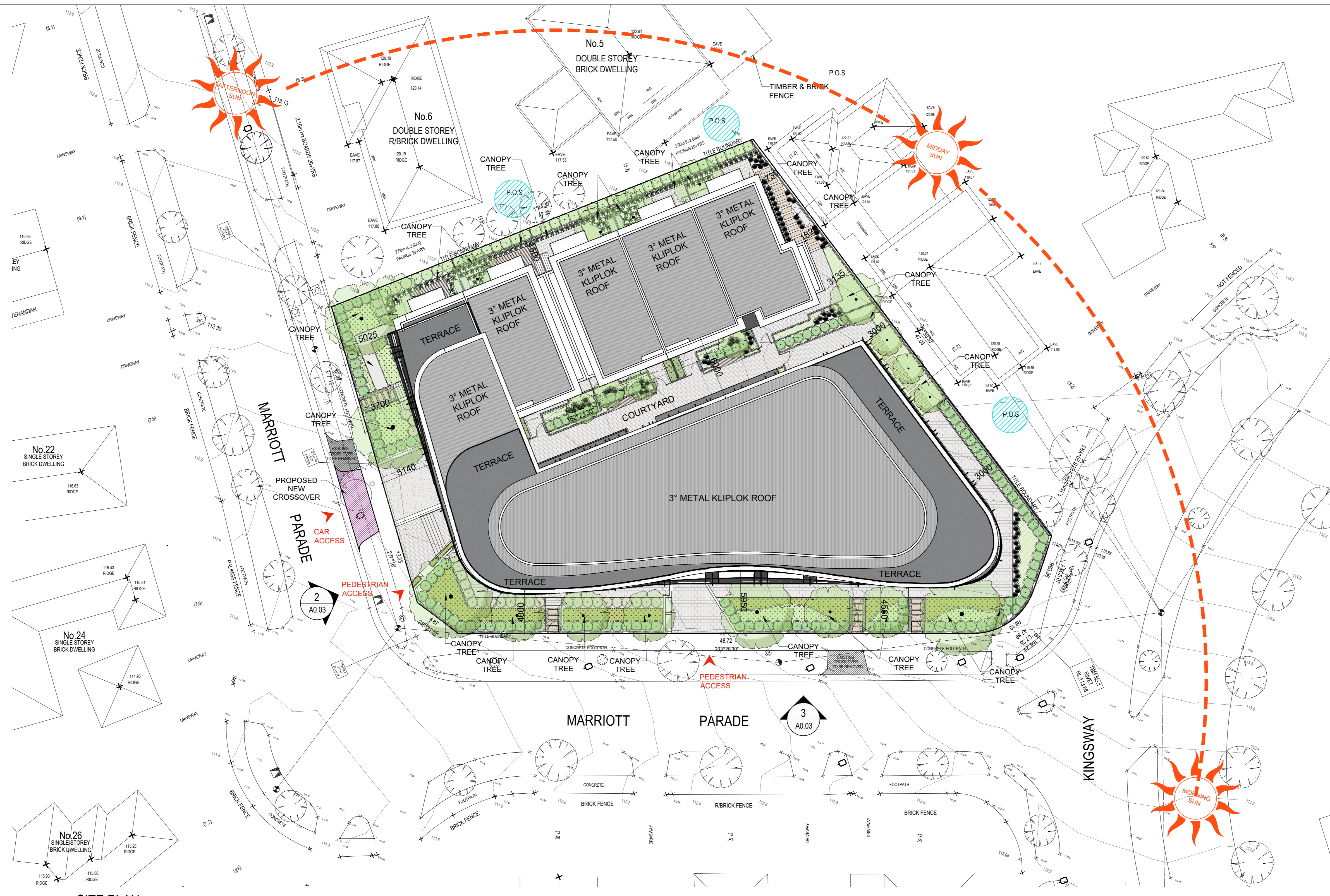

1 SITE PLAN  
 A0.03 SCALE 1:200 @ A0

LEGEND  
 P.O.S

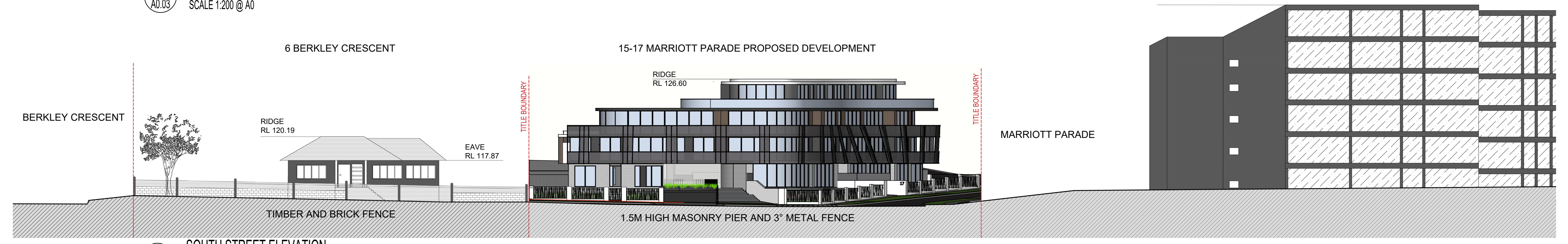

2 SOUTH STREET ELEVATION  
 A0.03 SCALE 1:200 @ A0

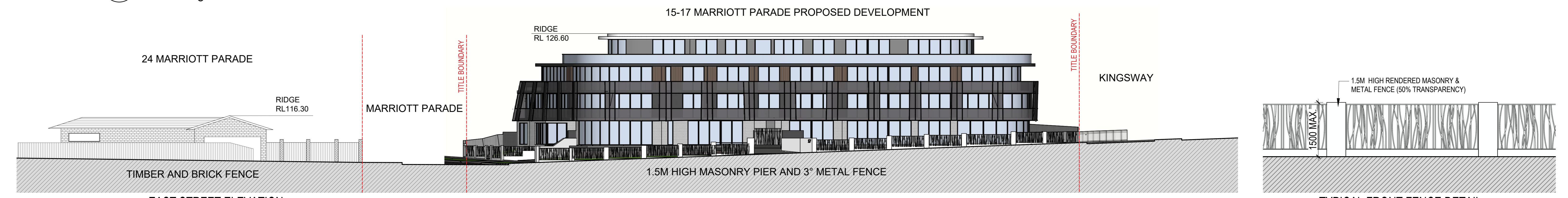

3 EAST STREET ELEVATION  
 A0.03 SCALE 1:200 @ A0

4 TYPICAL FRONT FENCE DETAIL  
 A0.03 SCALE 1:50 @ A0

**architeria**  
 Member Australian Institute of Architects  
 Contact:  
 Mel Gawi  
 1020 Doncaster Rd,  
 Doncaster East, Vic 3109  
 T: 03 9894 5805  
 E: info@architeria.com.au

These drawings are copyright of Architeria Architects. The drawings and designs may not be used or reproduced without the express approval of Architeria Architects.  
 Do not scale drawings. Use given dimensions only. Any discrepancy in drawings or specifications shall be referred to the Architect.  
 © Copyright 2019

Revision Notes			
Rev	Date	By	Note
P1	30/01/20	FL	ISSUED FOR PLANNING SUBMISSION
P2	06/04/20	FL	ISSUED FOR PLANNING SUBMISSION

Project :  
**MULTI UNIT DEVELOPMENT  
 15-17 MARRIOTT PARADE  
 GLEN WAVERLEY - VICTORIA**

Title:  
**DESIGN RESPONSE**  
 Issue:  
**PLANNING SUBMISSION**

Drawing No:  
**1947-A0.03**  
 Scale @ A0/A2:  
 AS SHOWN  
 Drawn By:  
 FL

Revision  
**P2**

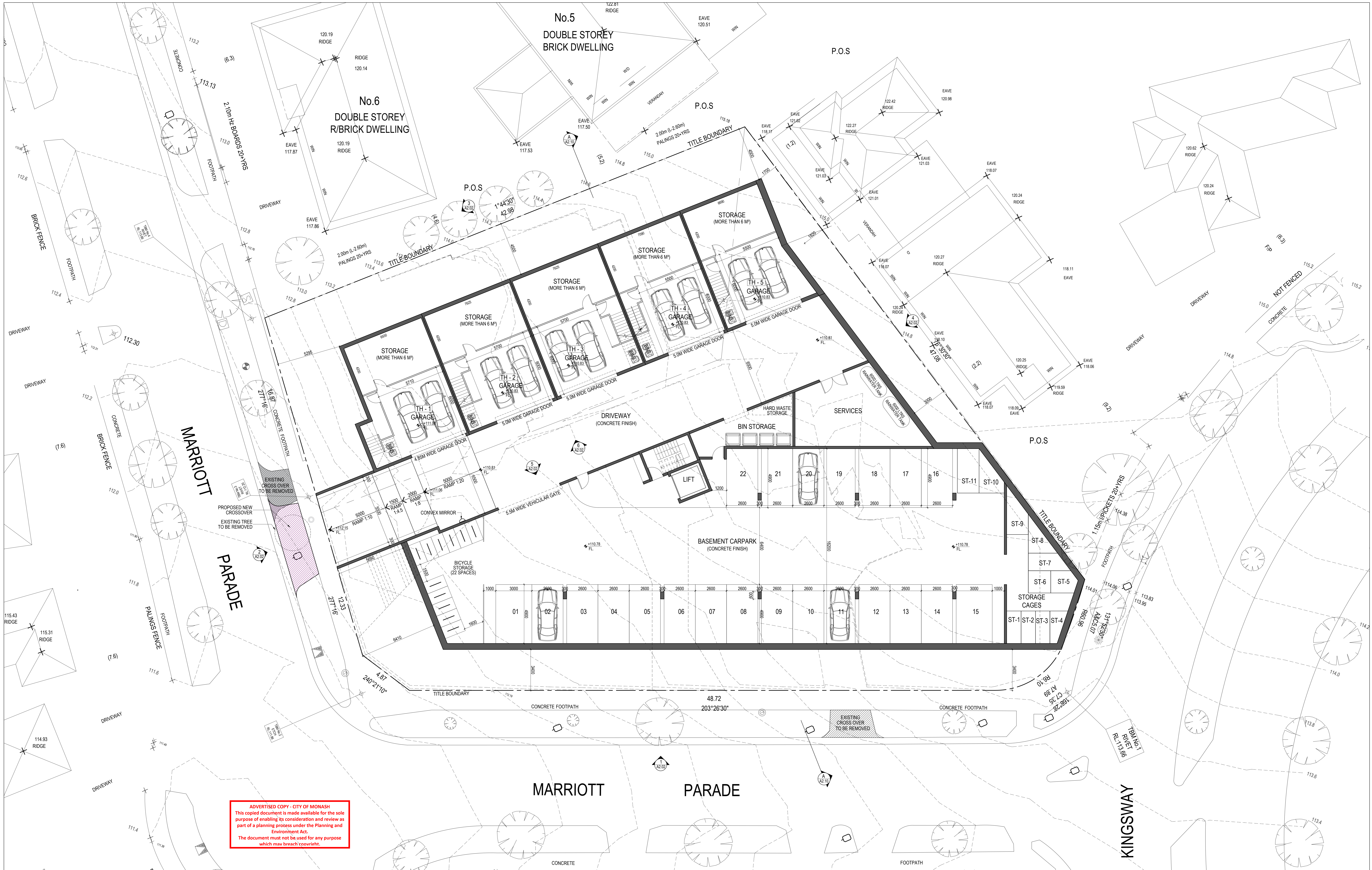

**ADVERTISED COPY - CITY OF MONASH**  
 This copied document is made available for the sole purpose of enabling its consideration and review as part of a planning process under the Planning and Environment Act.  
 The document must not be used for any purpose which may breach copyright.

**arch**  
**teria**

Member  
 Australian  
 Institute of  
 Architects

Contact:  
 Mel Gawi  
 1020 Doncaster Rd,  
 Doncaster East, Vic 3109  
 T: 03 9894 5805  
 E: info@architeria.com.au

Architeria Architects  
 ABN: 64 601 109 504  
 ARBV Reg No. C51525

These drawings are copyright of Architeria Architects. The drawings and designs may not be used or reproduced without the express approval of Architeria Architects.

Do not scale drawings. Use given dimensions only. Any discrepancy in drawings or specifications shall be referred to the Architect.

© Copyright 2019

Rev	Date	By	Note
P1	30/01/20	FL	ISSUED FOR PLANNING SUBMISSION
P2	06/04/20	FL	ISSUED FOR PLANNING SUBMISSION

Project :  
**MULTI UNIT DEVELOPMENT  
 15 -17 MARRIOTT PARADE  
 GLEN WAVERLEY - VICTORIA**

Title:  
**LEVEL B - BASEMENT FLOOR PLAN**

Issue:  
**PLANNING SUBMISSION**

Drawing No:  
**1947-  
 A1.00**

Scale @ A0/A2:  
 1:100 / 1:200  
 Drawn By:  
 FL

Revision  
**P2**

ADVERTISED COPY - CITY OF MONASH  
 This copied document is made available for the sole purpose of enabling its consideration and review as part of a planning process under the Planning and Environment Act.  
 The document must not be used for any purpose which may breach copyright.

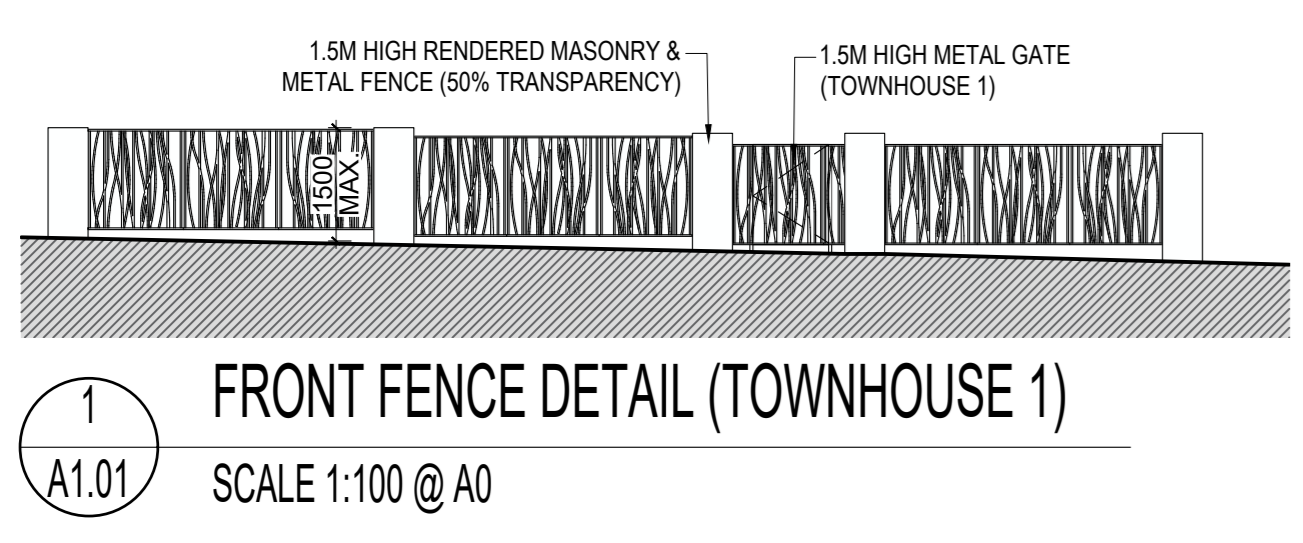

Revision Notes			
Rev	Date	By	Note
P1	30/01/20	FL	ISSUED FOR PLANNING SUBMISSION
P2	06/04/20	FL	ISSUED FOR PLANNING SUBMISSION

Project :  
**MULTI UNIT DEVELOPMENT**  
**15 -17 MARRIOTT PARADE**  
**GLEN WAVERLEY - VICTORIA**

Title:  
**LEVEL G - GROUND FLOOR PLAN**

Issue:  
**PLANNING SUBMISSION**

Drawing No:  
**1947-A1.01**

Scale @ A0/A2:  
 1:100 / 1:200

Drawn By:  
 FL

Revision  
**P2**

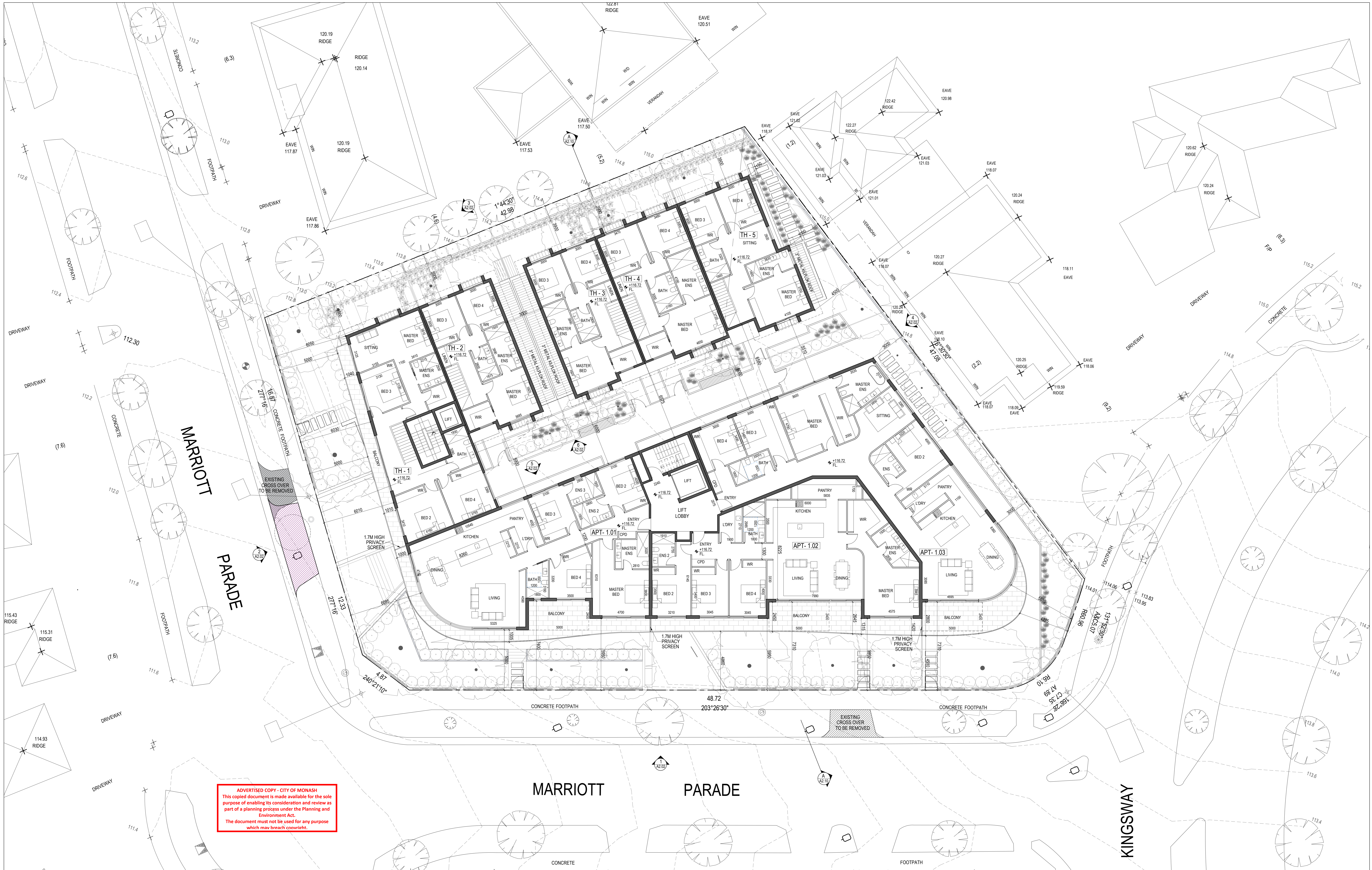

ADVERTISED COPY - CITY OF MONASH  
 This copied document is made available for the sole purpose of enabling its consideration and review as part of a planning process under the Planning and Environment Act.  
 The document must not be used for any purpose which may breach copyright.

**arch**  
**teria**

Member  
 Australian  
 Institute of  
 Architects

Contact:  
 Mel Gawi  
 1020 Doncaster Rd,  
 Doncaster East, Vic 3109  
 T: 03 9894 5805  
 E: info@architeria.com.au

Architeria Architects  
 ABN: 64 601 109 504  
 ARBV Reg No. C51525

These drawings are copyright of Architeria Architects. The drawings and designs may not be used or reproduced without the express approval of Architeria Architects.

Do not scale drawings. Use given dimensions only. Any discrepancy in drawings or specifications shall be referred to the Architect.

© Copyright 2019

Rev	Date	By	Note
P1	30/01/20	FL	ISSUED FOR PLANNING SUBMISSION
P2	06/04/20	FL	ISSUED FOR PLANNING SUBMISSION

Project :  
**MULTI UNIT DEVELOPMENT**  
**15 -17 MARRIOTT PARADE**  
**GLEN WAVERLEY - VICTORIA**

Title:  
**LEVEL 1 - FIRST FLOOR PLAN**

Issue:  
**PLANNING SUBMISSION**

Drawing No:  
**1947-  
 A1.02**

Scale @ A0/A2:  
 1:100 / 1:200

Drawn By:  
 FL

Revision  
**P2**

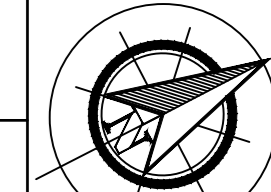

ADVERTISED COPY - CITY OF MONASH  
 This copied document is made available for the sole purpose of enabling its consideration and review as part of a planning process under the Planning and Environment Act.  
 The document must not be used for any purpose which may breach copyright.

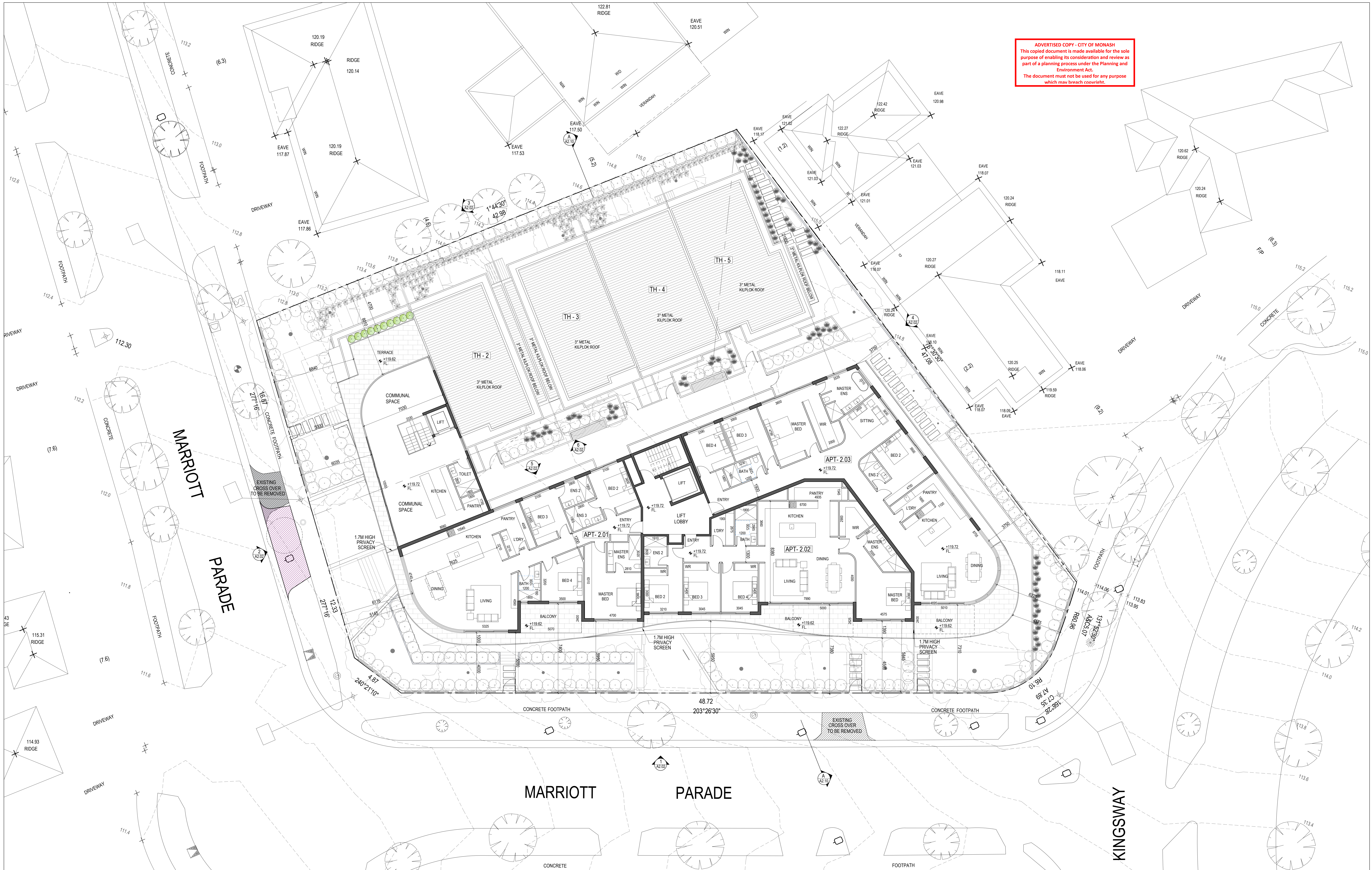

**arch**  
**teria**  
 Member Australian Institute of Architects  
 Contact:  
 Mel Gawi  
 1020 Doncaster Rd,  
 Doncaster East, Vic 3109  
 T: 03 9894 5805  
 E: info@architeria.com.au

These drawings are copyright of Architeria Architects. The drawings and designs may not be used or reproduced without the express approval of Architeria Architects.  
 Do not scale drawings. Use given dimensions only. Any discrepancy in drawings or specifications shall be referred to the Architect.  
 © Copyright 2019

Revision Notes			
Rev	Date	By	Note
P1	30/01/20	FL	ISSUED FOR PLANNING SUBMISSION
P2	06/04/20	FL	ISSUED FOR PLANNING SUBMISSION

Project :  
**MULTI UNIT DEVELOPMENT**  
**15 -17 MARRIOTT PARADE**  
**GLEN WAVERLEY - VICTORIA**

Title:  
**LEVEL 2 - SECOND FLOOR PLAN**  
 Issue:  
**PLANNING SUBMISSION**

Drawing No:  
**1947-  
 A1.03**  
 Scale @ A0/A2:  
 1:100 / 1:200  
 Drawn By:  
 FL  
 Revision  
**P2**



ADVERTISED COPY - CITY OF MONASH  
 This copied document is made available for the sole purpose of enabling its consideration and review as part of a planning process under the Planning and Environment Act.  
 The document must not be used for any purpose which may breach copyright.

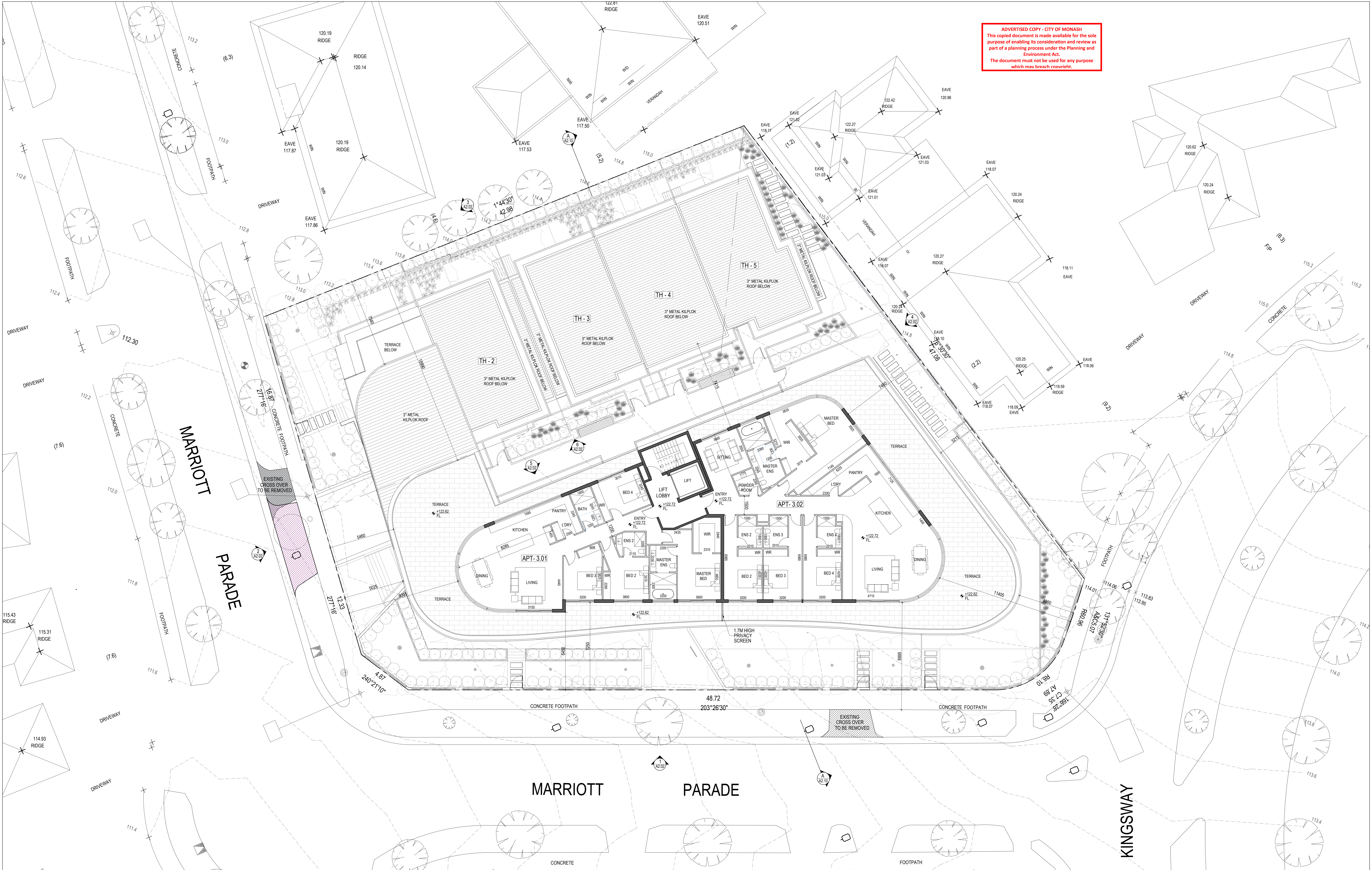

**arch**  
**teria**

Member  
 Australian  
 Institute of  
 Architects

Architeria Architects  
 ABN: 64 601 109 504  
 ARBV Reg No. C51525

Contact:  
 Mel Gawi  
 1020 Doncaster Rd,  
 Doncaster East, Vic 3109  
 T: 03 9894 5805  
 E: info@architeria.com.au

These drawings are copyright of Architeria Architects. The drawings and designs may not be used or reproduced without the express approval of Architeria Architects.

Do not scale drawings. Use given dimensions only. Any discrepancy in drawings or specifications shall be referred to the Architect.

© Copyright 2019

Rev	Date	By	Note
P1	30/01/20	FL	ISSUED FOR PLANNING SUBMISSION
P2	06/04/20	FL	ISSUED FOR PLANNING SUBMISSION

Project :  
 MULTI UNIT DEVELOPMENT  
 15 -17 MARRIOTT PARADE  
 GLEN WAVERLEY - VICTORIA

Title:  
 LEVEL 3 - THIRD FLOOR PLAN

Issue:  
 PLANNING SUBMISSION

Drawing No:  
 1947-  
 A1.04

Scale @ A0/A2:  
 1:100 / 1:200

Drawn By:  
 FL

Revision  
**P2**



**TYPE A**  
 INTERNAL STORAGE : 30.2 M<sup>2</sup> MIN.  
 (SHOWN IN GREY)  
 ACCESSIBILITY COMPLIANT : YES



**TYPE C**  
 INTERNAL STORAGE : 45.0 M<sup>2</sup> MIN.  
 (SHOWN IN GREY)  
 ACCESSIBILITY COMPLIANT : YES

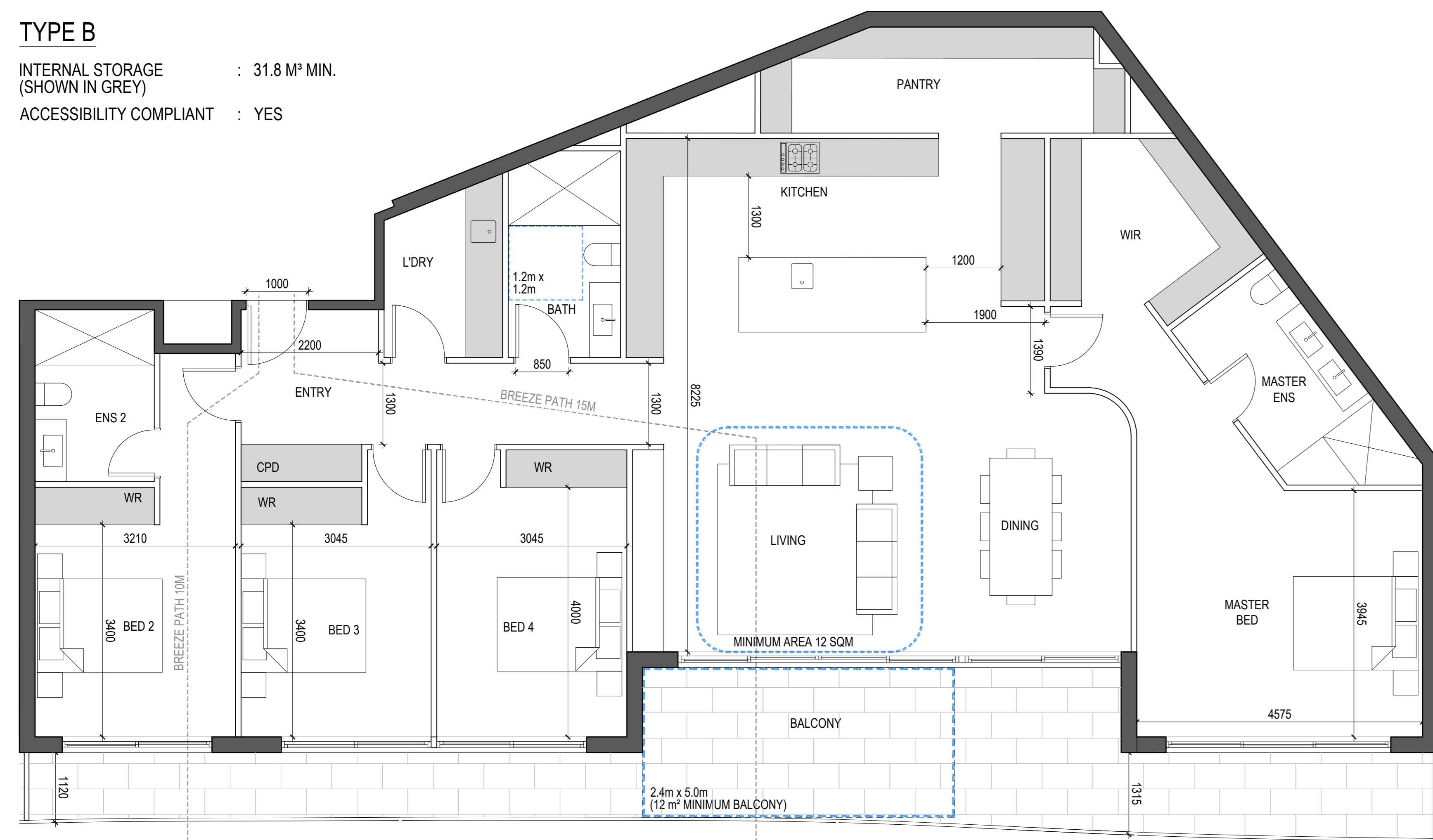

**TYPE B**  
 INTERNAL STORAGE : 31.8 M<sup>2</sup> MIN.  
 (SHOWN IN GREY)  
 ACCESSIBILITY COMPLIANT : YES

ADVERTISED COPY - CITY OF MONASH  
 This copied document is made available for the sole purpose of enabling its consideration and review as part of a planning process under the Planning and Environment Act.  
 The document must not be used for any purpose which may breach copyright.

Revision Notes			
Rev	Date	By	Note
P1	30/01/20	FL	ISSUED FOR PLANNING SUBMISSION
P2	06/04/20	FL	ISSUED FOR PLANNING SUBMISSION

Project :  
**MULTI UNIT DEVELOPMENT**  
**15 -17 MARRIOTT PARADE**  
**GLEN WAVERLEY - VICTORIA**

Title:  
**TYPICAL APARTMENT PLANS**  
 (COMPLIANT WITH CLAUSE 55.07)  
 Issue:  
**PLANNING SUBMISSION**

Drawing No:  
**1947-  
 A1.05**  
 Scale @ A0/A2:  
 1:50 / 1:100  
 Drawn By:  
 FL  
 Revision  
**P2**



1 EAST ELEVATION  
SCALE 1:100 @ A0

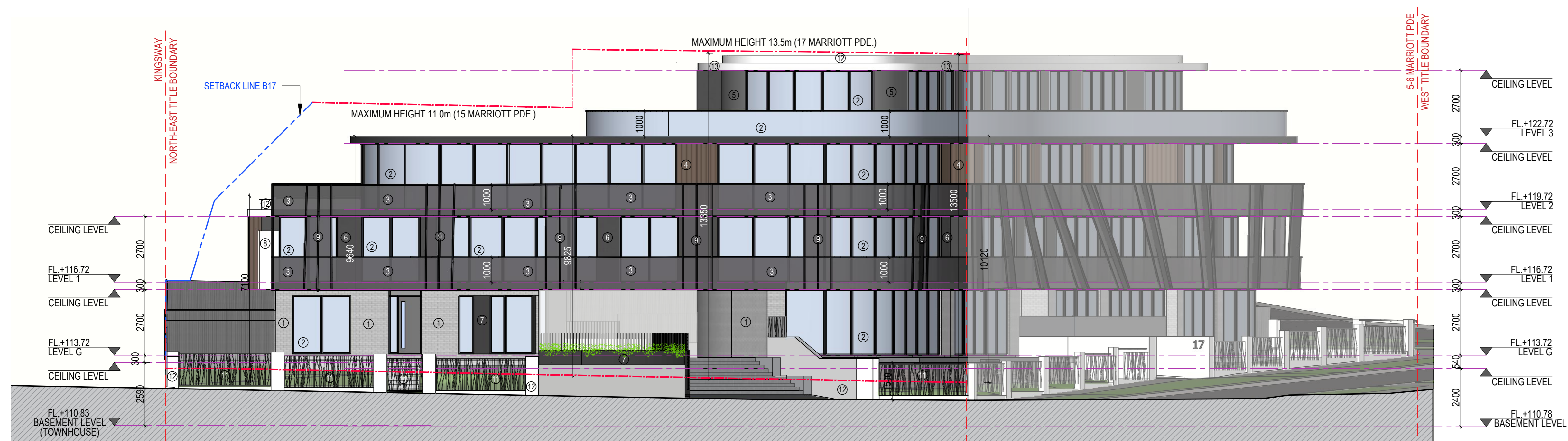

2 SOUTH ELEVATION  
SCALE 1:100 @ A0

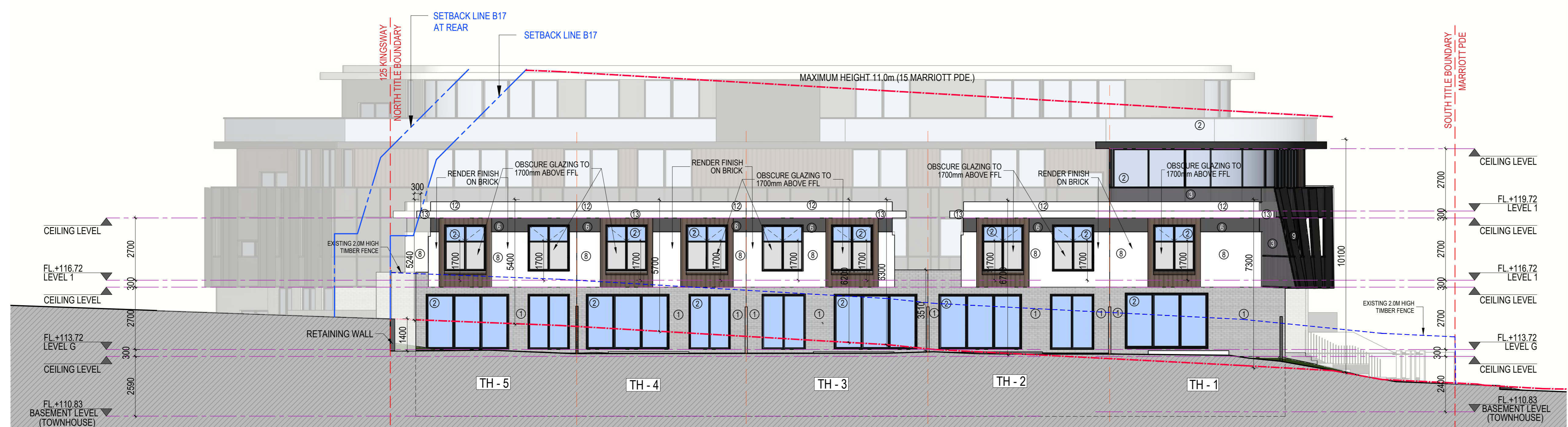

3 WEST ELEVATION  
SCALE 1:100 @ A0

MATERIAL SCHEDULE

- ① OFF WHITE FACE BRICK
- ② CLEAR GLASS
- ③ TINTED GLASS REFLECTIVE
- ④ BRONZE METAL CLADDING
- ⑤ RENDER FINISH COLOUR: LIGHT GRAY
- ⑥ RENDER FINISH COLOUR: MID GRAY
- ⑦ RENDER COLOUR: DARK GRAY
- ⑧ RENDER FINISH ON BRICK COLOUR: WHITE
- ⑨ VERTICAL METAL FINS COLOUR: BLACK
- ⑩ SECTIONAL GARAGE DOOR COLORBOND - MONUMENT (OR SIMILAR)
- ⑪ METAL FENCE COLOUR: BLACK
- ⑫ RENDER/ PAINTED FINISH COLOUR: WHITE
- ⑬ METAL FASCIA COLOUR: WHITE

ADVERTISED COPY - CITY OF MONASH  
This copied document is made available for the sole purpose of enabling its consideration and review as part of a planning process under the Planning and Environment Act.  
The document must not be used for any purpose which may breach copyright.

NOTE:  
15 MARRIOTT PARADE WALL CONSTRUCTION TO BE COMPOSED OF THE FOLLOWING:  
• BRICK & GLASS : 476m<sup>2</sup> (81.6%)  
• OTHERS : 107M<sup>2</sup> (18.4%)  
(LIGHTWEIGHT CLADDING & METAL)

Revision Notes			
Rev	Date	By	Note
P1	30/01/20	FL	ISSUED FOR PLANNING SUBMISSION
P2	06/04/20	FL	ISSUED FOR PLANNING SUBMISSION

Project :  
**MULTI UNIT DEVELOPMENT  
15 -17 MARRIOTT PARADE  
GLEN WAVERLEY - VICTORIA**

Title: <b>ELEVATIONS</b>	Drawing No: <b>1947- A2.01</b>	Revision <b>P2</b>
Issue: <b>PLANNING SUBMISSION</b>	Scale @ A0/A2: 1:100 / 1:200 Drawn By: FL	



4 NORTH ELEVATION  
SCALE 1:100 @ A0



5 INTERNAL WEST ELEVATION  
SCALE 1:100 @ A0

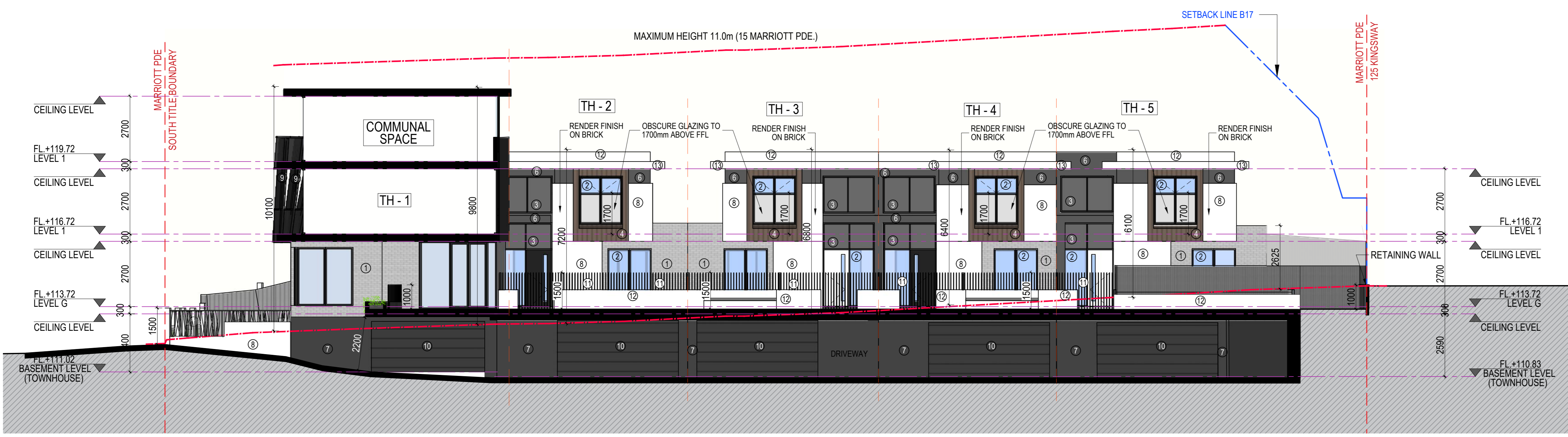

6 INTERNAL EAST ELEVATION  
SCALE 1:100 @ A0

MATERIAL SCHEDULE

- ① OFF WHITE FACE BRICK
- ② CLEAR GLASS
- ③ TINTED GLASS REFLECTIVE
- ④ BRONZE METAL CLADDING
- ⑤ RENDER FINISH COLOUR: LIGHT GRAY
- ⑥ RENDER FINISH COLOUR: MID GRAY
- ⑦ RENDER COLOUR: DARK GRAY
- ⑧ RENDER FINISH ON BRICK COLOUR: WHITE
- ⑨ VERTICAL METAL FINS COLOUR: BLACK
- ⑩ SECTIONAL GARAGE DOOR COLORBOND - MONUMENT (OR SIMILAR)
- ⑪ METAL FENCE COLOUR: BLACK
- ⑫ RENDER/PAINTED FINISH COLOUR: WHITE
- ⑬ METAL FASCIA COLOUR: WHITE

ADVERTISED COPY - CITY OF MONASH  
This copied document is made available for the sole purpose of enabling its consideration and review as part of a planning process under the Planning and Environment Act.  
The document must not be used for any purpose which may breach copyright.

NOTE:  
15 MARRIOTT PARADE WALL CONSTRUCTION TO BE COMPOSED OF THE FOLLOWING:  
• BRICK & GLASS : 476m<sup>2</sup> (81.6%)  
• OTHERS : 107M<sup>2</sup> (18.4%)  
(LIGHTWEIGHT CLADDING & METAL)

**arch**  
**teria**

Member Australian Institute of Architects

Contact:  
Mel Gawi  
1020 Doncaster Rd,  
Doncaster East, Vic 3109  
T: 03 9894 5805  
E: info@architeria.com.au

Architeria Architects  
ABN: 64 601 109 504  
ARBV Reg No. C51525

These drawings are copyright of Architeria Architects. The drawings and designs may not be used or reproduced without the express approval of Architeria Architects.

Do not scale drawings. Use given dimensions only. Any discrepancy in drawings or specifications shall be referred to the Architect.

© Copyright 2019

Revision Notes			
Rev	Date	By	Note
P1	30/01/20	FL	ISSUED FOR PLANNING SUBMISSION
P2	06/04/20	FL	ISSUED FOR PLANNING SUBMISSION

Project :  
**MULTI UNIT DEVELOPMENT  
15 -17 MARRIOTT PARADE  
GLEN WAVERLEY - VICTORIA**

Title:	<b>ELEVATIONS</b>	Drawing No:	1947- <b>A2.02</b>	Revision	<b>P2</b>
Issue:	<b>PLANNING SUBMISSION</b>	Scale @ A0/A2:	1:100 / 1:200	Drawn By:	FL

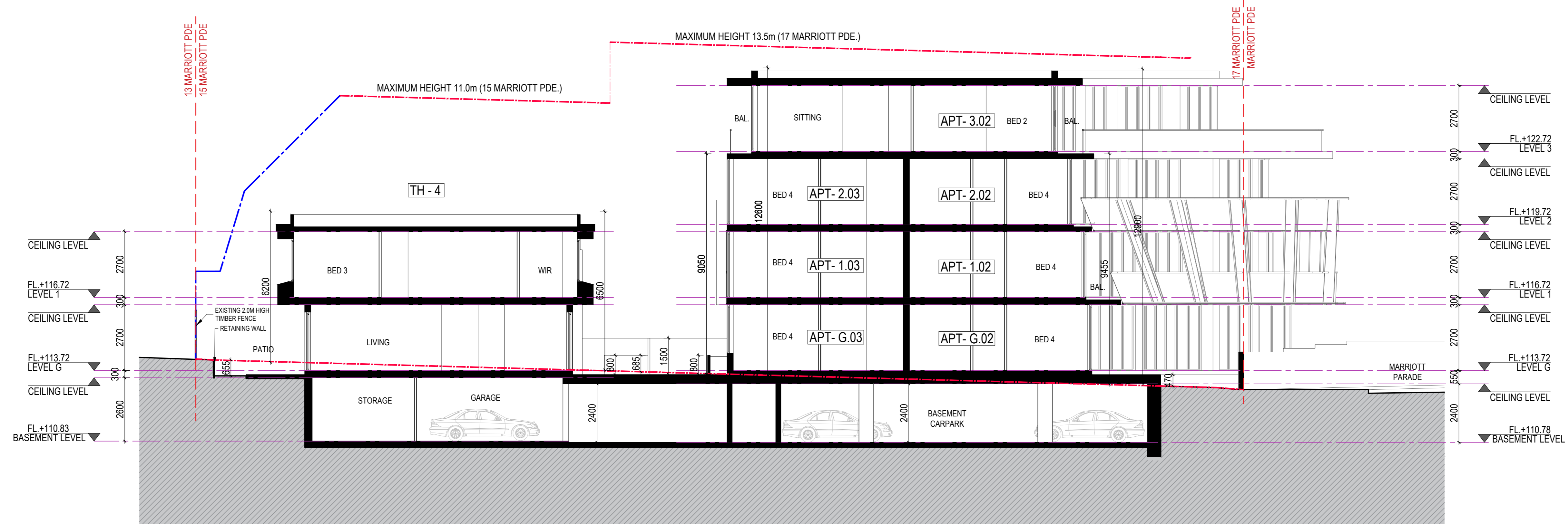

SECTION A-A  
SCALE 1:100 @ A0

ADVERTISED COPY - CITY OF MONASH  
This copied document is made available for the sole purpose of enabling its consideration and review as part of a planning process under the Planning and Environment Act.  
The document must not be used for any purpose which may breach copyright.

Revision Notes			
Rev	Date	By	Note
P1	30/01/20	FL	ISSUED FOR PLANNING SUBMISSION
P2	06/04/20	FL	ISSUED FOR PLANNING SUBMISSION

Project :  
MULTI UNIT DEVELOPMENT  
15 -17 MARRIOTT PARADE  
GLEN WAVERLEY - VICTORIA

Title: SECTION	Drawing No: 1947- A2.10	Revision P2
Issue: PLANNING SUBMISSION	Scale @ A0/A2: 1:100 / 1:200	
	Drawn By: FL	



PERSPECTIVE 1 - VIEW FROM EAST



PERSPECTIVE 2 - VIEW FROM NORTH EAST CORNER



PERSPECTIVE 3 - VIEW FROM SOUTH WEST CORNER



PERSPECTIVE 4 - VIEW FROM SOUTH EAST

ADVERTISED COPY - CITY OF MONASH  
 This copied document is made available for the sole purpose of enabling its consideration and review as part of a planning process under the Planning and Environment Act.  
 The document must not be used for any purpose which may breach copyright.

Rev	Date	By	Note
P1	30/01/20	FL	ISSUED FOR PLANNING SUBMISSION
P2	06/04/20	FL	ISSUED FOR PLANNING SUBMISSION

Project :	MULTI UNIT DEVELOPMENT 15-17 MARRIOTT PARADE GLEN WAVERLEY - VICTORIA
-----------	---

Title:	PERSPECTIVES
Issue:	PLANNING SUBMISSION

Drawing No:	1947- A3.01	Revision	P2
Scale @ A0/A2:	1:100 / 1:200		
Drawn By:	FL		

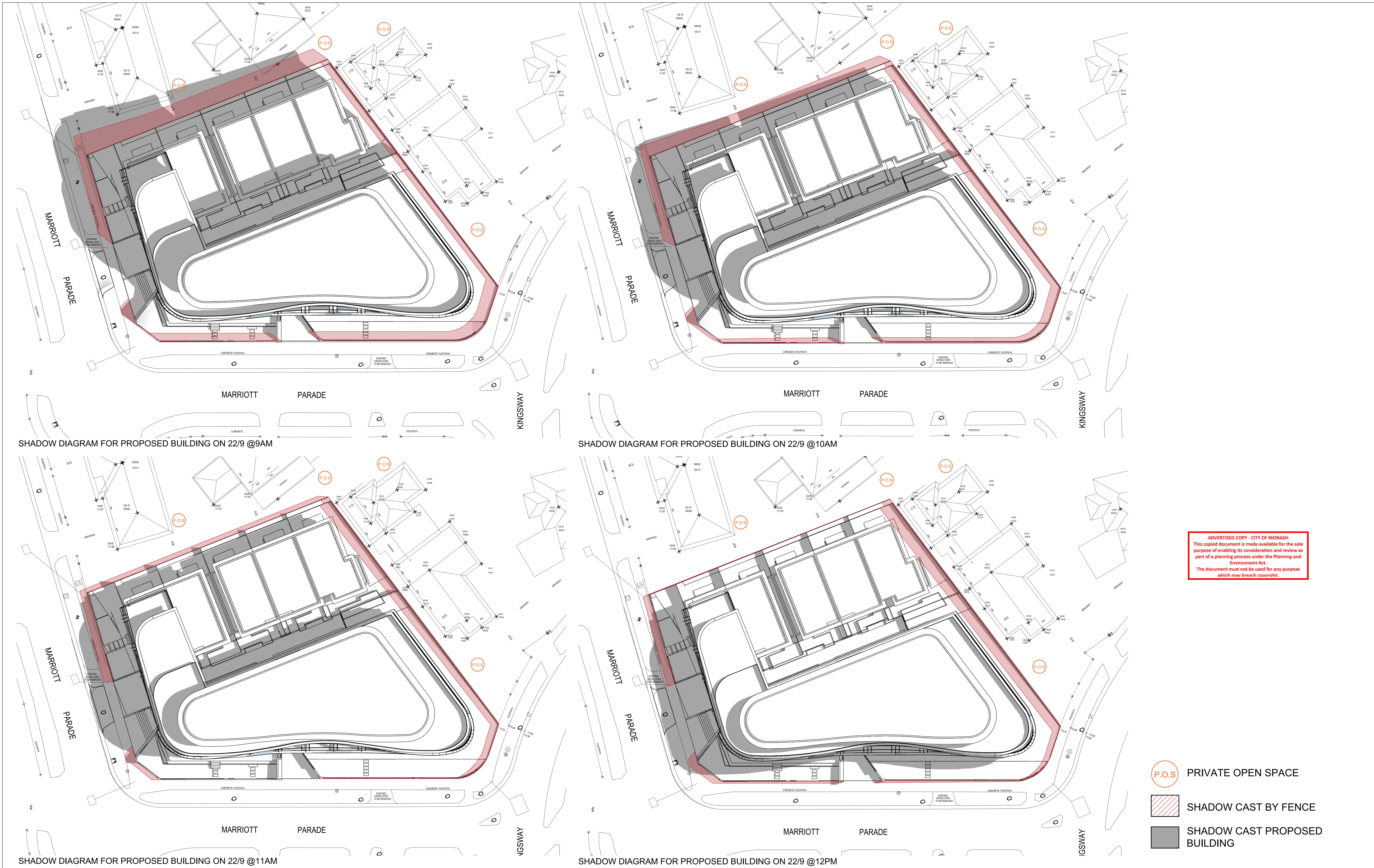

SHADOW DIAGRAM FOR PROPOSED BUILDING ON 22/9 @9AM

SHADOW DIAGRAM FOR PROPOSED BUILDING ON 22/9 @10AM

SHADOW DIAGRAM FOR PROPOSED BUILDING ON 22/9 @11AM

SHADOW DIAGRAM FOR PROPOSED BUILDING ON 22/9 @12PM

ADVERTISED COPY - CITY OF MONASH  
 This copied document is made available for the sole purpose of enabling its consideration and review as part of a planning process under the Planning and Environment Act.  
 The document must not be used for any purpose which may breach copyright.

- P.O.S PRIVATE OPEN SPACE
- SHADOW CAST BY FENCE
- SHADOW CAST PROPOSED BUILDING

**archi**  
**teria**

Member Australian Institute of Architects

Contact:  
 Mel Gawi  
 1020 Doncaster Rd,  
 Doncaster East, Vic 3109  
 T: 03 9894 5805  
 E: info@architeria.com.au

Architeria Architects  
 ABN: 64 601 109 504  
 ARBV Reg No. C51525

These drawings are copyright of Architeria Architects. The drawings and designs may not be used or reproduced without the express approval of Architeria Architects.

Do not scale drawings. Use given dimensions only. Any discrepancy in drawings or specifications shall be referred to the Architect.

© Copyright 2019

Revision Notes			
Rev	Date	By	Note
P1	30/01/20	FL	ISSUED FOR PLANNING SUBMISSION
P2	06/04/20	FL	ISSUED FOR PLANNING SUBMISSION

Project :  
**MULTI UNIT DEVELOPMENT**  
**15 -17 MARRIOTT PARADE**  
**GLEN WAVERLEY - VICTORIA**

Title:  
**SHADOW DIAGRAMS AM**

Issue:  
**PLANNING SUBMISSION**

Drawing No:  
**1947-A0.04**

Scale @ A0/A2:  
 1:200 / 1:400

Drawn By:  
 FL

Revision  
**P2**

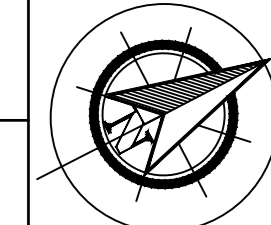

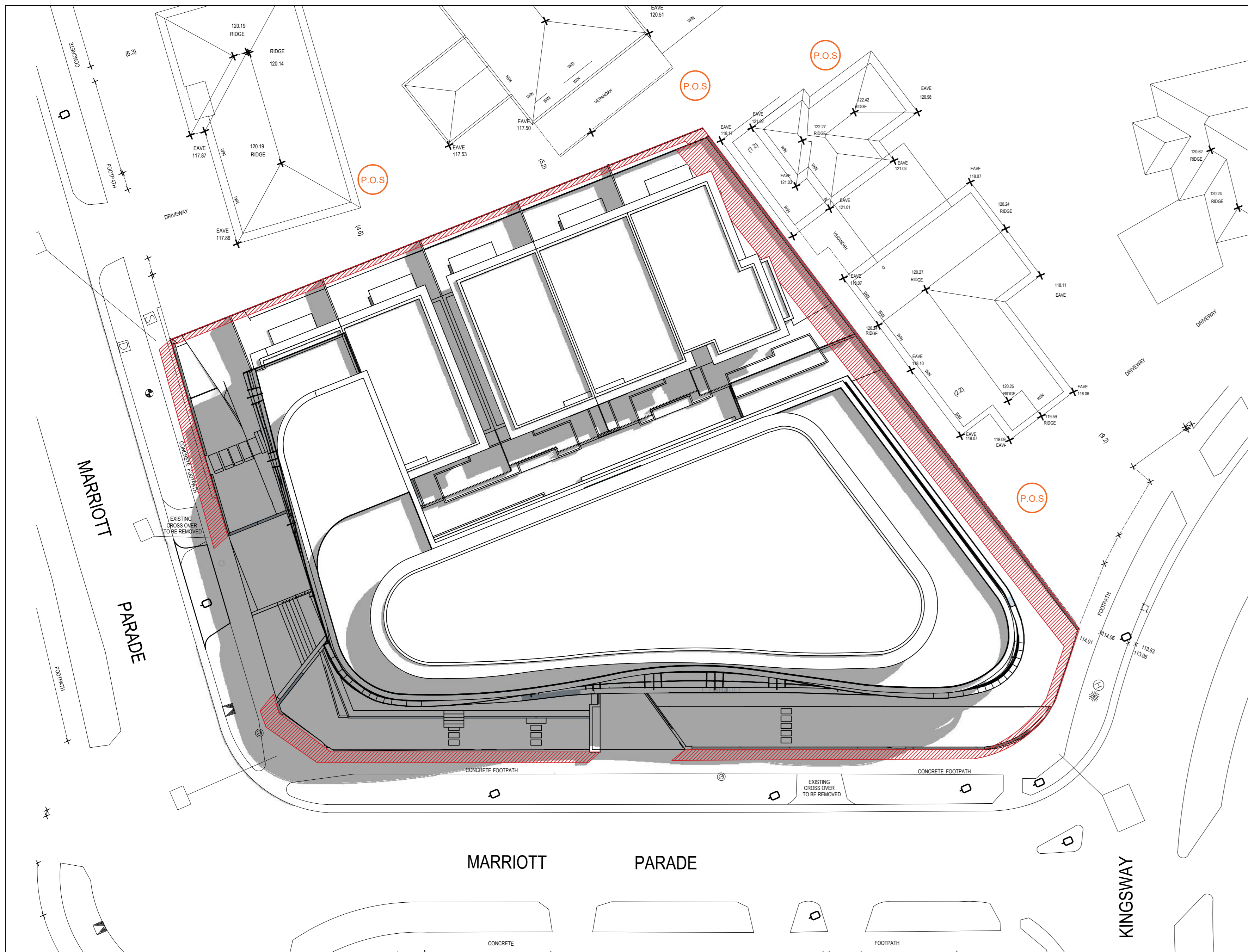

SHADOW DIAGRAM FOR PROPOSED BUILDING ON 22/9 @1PM

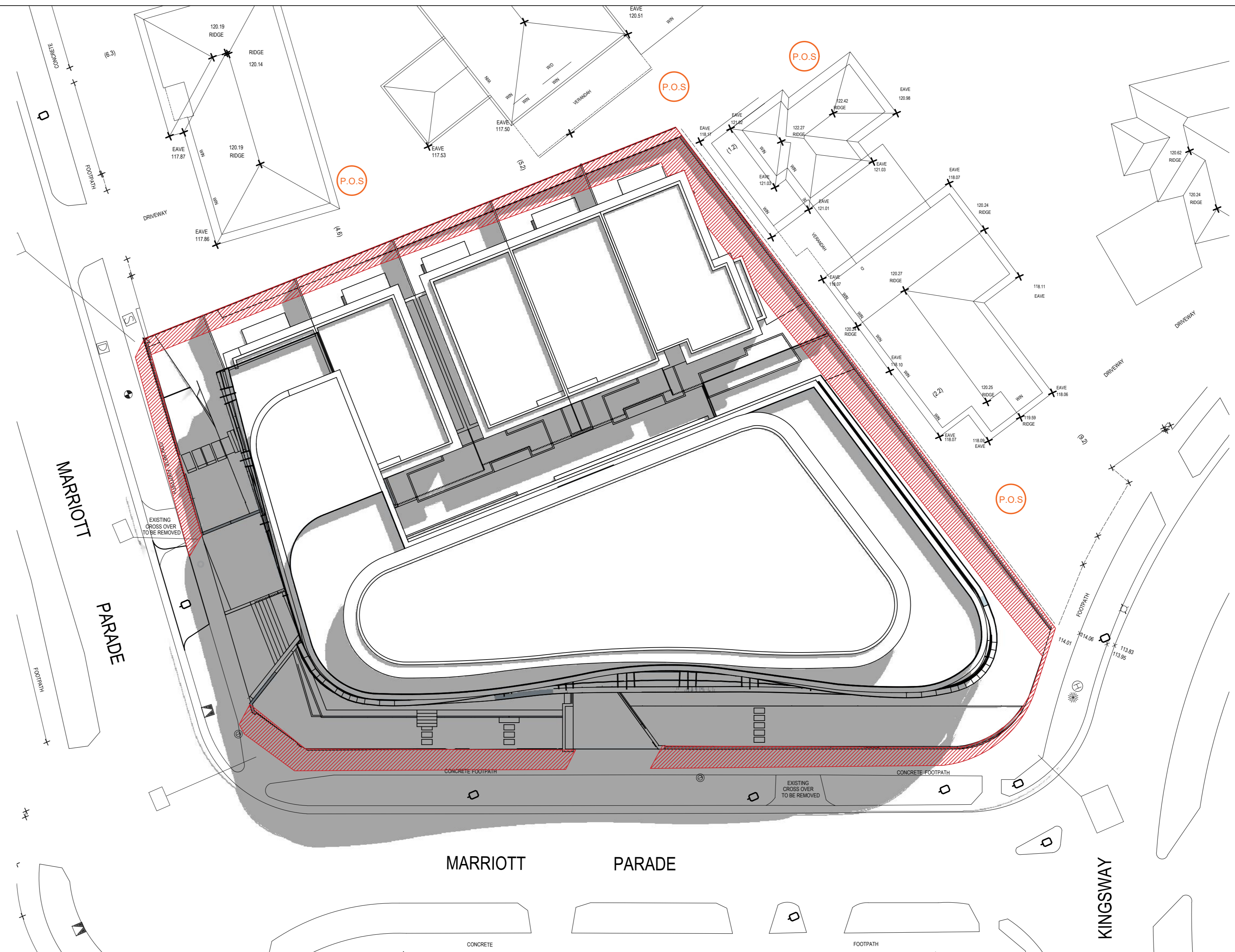

SHADOW DIAGRAM FOR PROPOSED BUILDING ON 22/9 @2PM

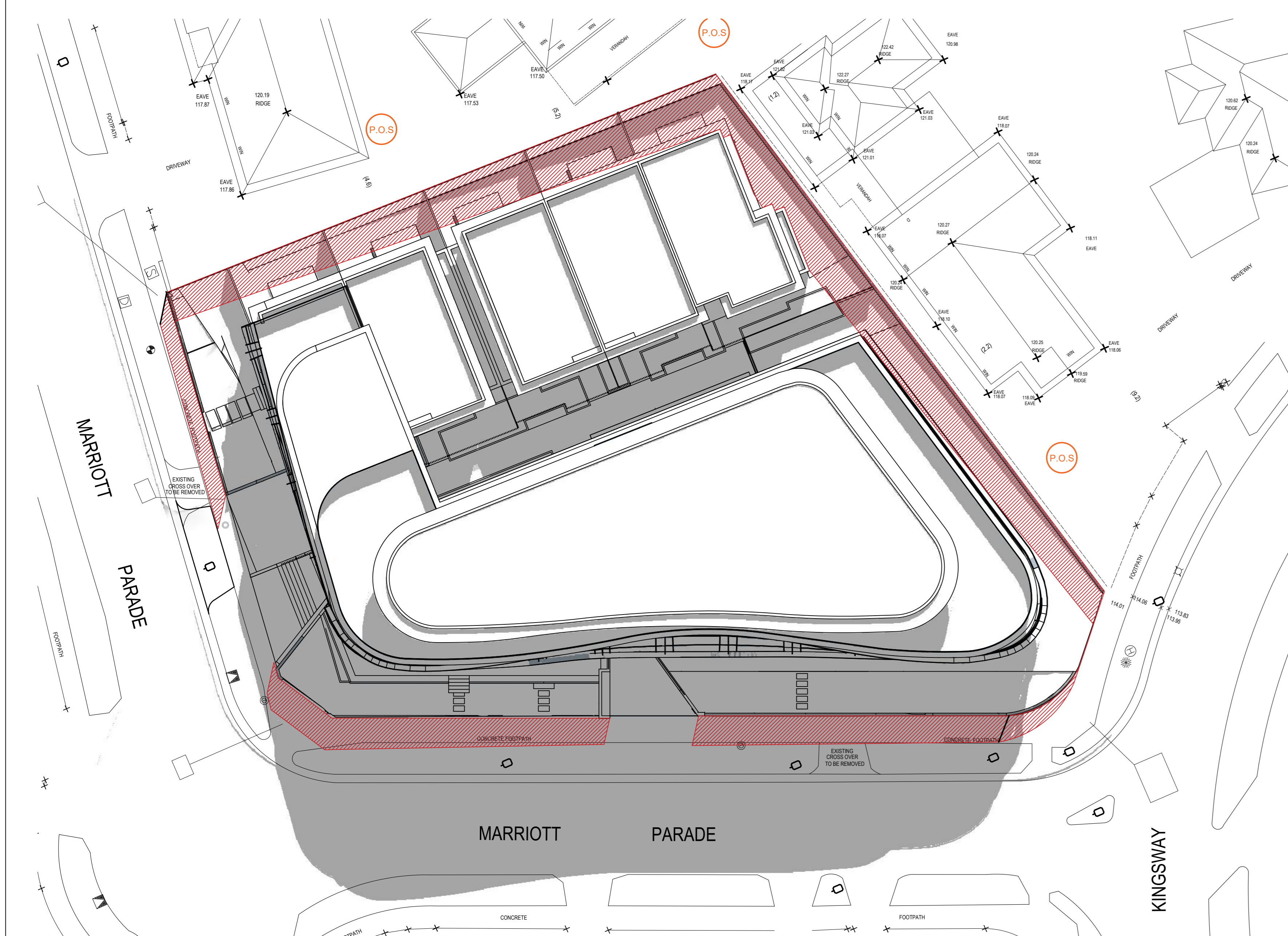

SHADOW DIAGRAM FOR PROPOSED BUILDING ON 22/9 @3PM



GARDEN AREA PLAN (No. 15 MARRIOTT PARADE)

ADVERTISED COPY - CITY OF MONASH  
This copied document is made available for the sole purpose of enabling its consideration and review as part of a planning process under the Planning and Environment Act.  
The document must not be used for any purpose which may breach copyright.

- P.O.S. PRIVATE OPEN SPACE
- SHADOW CAST BY FENCE
- SHADOW CAST PROPOSED BUILDING

GARDEN AREAS

No.15 MARRIOTT PARADE SITE AREA	
GARDEN AREA 1	219.10m <sup>2</sup>
GARDEN AREA 2	9.80m <sup>2</sup>
GARDEN AREA 3	6.80m <sup>2</sup>
GARDEN AREA 4	9.40m <sup>2</sup>
<b>TOTAL GARDEN AREA</b>	<b>245.10m<sup>2</sup></b>
<b>% OF GARDEN AREA</b>	<b>36.6%</b>

**archi**  
**teria**

Member Australian Institute of Architects

Contact:  
Mel Gawi  
1020 Doncaster Rd,  
Doncaster East, Vic 3109  
T: 03 9894 5805  
E: info@architeria.com.au

Architeria Architects  
ABN: 64 601 109 504  
ARBV Reg No. C51525

These drawings are copyright of Architeria Architects. The drawings and designs may not be used or reproduced without the express approval of Architeria Architects.

Do not scale drawings. Use given dimensions only. Any discrepancy in drawings or specifications shall be referred to the Architect.

© Copyright 2019

Revision Notes			
Rev	Date	By	Note
P1	30/01/20	FL	ISSUED FOR PLANNING SUBMISSION
P2	06/04/20	FL	ISSUED FOR PLANNING SUBMISSION

Project :  
**MULTI UNIT DEVELOPMENT  
15-17 MARRIOTT PARADE  
GLEN WAVERLEY - VICTORIA**

Title:  
**SHADOW DIAGRAMS & GARDEN AREA**

Issue:  
**PLANNING SUBMISSION**

Drawing No:  
**1947-  
A0.05**

Scale @ A0/A2:  
1:200 / 1:400

Drawn By:  
FL

Revision  
**P2**