









Tree Removals

The table below lists the details of trees to be removed, including location, species and condition assessment. For further location details, please refer to the street map outlining all removals, replacements and infill planting. Each tree also has had a reference tag attached that will correspond to the reference number below for on-site identification.

Ref No.	Street Address	Assessment Outcome	Follow Up Action	Current Tree Species	Tree Condition Assessment (*ULE <2 Years)	Tree Image
1	569-571 Waverley Road	Tree to be removed	Replacement tree to be planted	Corymbia citriodora	30% live healthy foliage. Not practical to manage with adjacent tree.	
2	578 Waverley Road	Tree to be removed	No replacement tree to be planted	Eucalyptus scoparia	Poor form, dominant epicormic growth, 40cm long old wound near trunk base with decay and borer damage.	
3	586 Waverley Road	Tree to be removed	No replacement tree to be planted	Cordyline australis	Inappropriate street tree specimen and too close to service pole.	

Ref No.	Street Address	Assessment Outcome	Follow Up Action	Current Tree Species	Tree Condition Assessment (*ULE <2 Years)	Tree Image
4	1/594 Waverley Road	Tree to be removed	Replacement tree to be planted	Eucalyptus scoparia	Very poor form, low amenity tree.	
5	1/596-598 Waverley Road	Tree to be removed	Replacement tree to be planted	Eucalyptus scoparia	Tree unlikely to develop into a good street specimen.	
6	4/596-598 Waverley Road	Tree to be removed	Replacement tree to be planted	Eucalyptus scoparia	Poor form overall.	
7	635-645 Waverley Road	Tree to be removed	Replacement tree to be planted	Eucalyptus scoparia	30% of crown is dead. Remainder displays poor vigour.	

Ref No.	Street Address	Assessment Outcome	Follow Up Action	Current Tree Species	Tree Condition Assessment (*ULE <2 Years)	Tree Image
8	651-653 Waverley Road	Tree to be removed	Replacement tree to be planted	Agonis flexuosa	Decay in main trunk.	
9	600 Waverley Road	Tree to be removed	Replacement tree to be planted	Eucalyptus scoparia	Not expected to develop into an appropriate healthy street tree.	
10	600 Waverley Road	Tree to be removed	No replacement tree to be planted	Callistemon citrinus	25% crown dieback on western side.	
11	1/620 Waverley Road	Tree to be removed	Replacement tree to be planted	Eucalyptus scoparia	Poor form. Old impact wound on lower trunk.	

Ref No.	Street Address	Assessment Outcome	Follow Up Action	Current Tree Species	Tree Condition Assessment (*ULE <2 Years)	Tree Image
12	625 Waverley Road	Tree to be removed	Replacement tree to be planted	Corymbia citriodora	<70% foliage vigour and <50% foliage density.	
13	7 Allen Street (In Waverley Road)	Tree to be removed	No replacement tree to be planted	Eucalyptus scoparia	Useful life expectancy <2 Years.	
14	7 Allen Street (In Waverley Road)	Tree to be removed	No replacement tree to be planted	Eucalyptus scoparia	Major vehicle impact scarring on the single leader limb.	

Infill Planting Location

The table below lists the details of the locations where trees will be planted in currently vacant sites along Waverley Road (Blackburn Road to Springvale Road), Glen Waverley. For further location details, please refer to the street map outlining all removals, replacements and infill planting.



No.	Street Address	Assessment Outcome	Follow Up Action
1	541 Waverley Road	Vacant Site	New tree to be planted
2	554 Waverley Road	Vacant Site	New tree to be planted
3	556 Waverley Road	Vacant Site	New tree to be planted
4	558 Waverley Road	Vacant Site	New tree to be planted
5	564 Waverley Road	Vacant Site	New tree to be planted
6	568 Waverley Road	Vacant Site	New tree to be planted
7	570 Waverley Road	Vacant Site	New tree to be planted
8	572 Waverley Road	Vacant Site	New tree to be planted
9	582 Waverley Road	Vacant Site	New tree to be planted
10	584 Waverley Road	Vacant Site	New tree to be planted
11	588 Waverley Road	Vacant Site	New tree to be planted
12	590 Waverley Road	Vacant Site	New tree to be planted
13	592 Waverley Road	Vacant Site	New tree to be planted
14	4/596-598 Waverley Road	Vacant Site	New tree to be planted
15	606 Waverley Road	Vacant Site	New tree to be planted
16	608 Waverley Road	Vacant Site	New tree to be planted

17	635-645 Waverley Road	Vacant Site	New tree to be planted
18	657 Waverley Road	Vacant Site	New tree to be planted
19	663 Waverley Road	Vacant Site	New tree to be planted
20	663 Waverley Road	Vacant Site	New tree to be planted
21	671 Waverley Road	Vacant Site	New tree to be planted
22	671 Waverley Road	Vacant Site	New tree to be planted
23	1/672 Waverley Road	Vacant Site	New tree to be planted
24	674 Waverley Road	Vacant Site	New tree to be planted
25	675 Waverley Road	Vacant Site	New tree to be planted
26	19 Richard Street (in Waverley Road)	Vacant Site	New tree to be planted

Street Overview

The map below details the removals, replacements and infill plantings. All other trees have been assessed as having more than two years useful life and will be retained.

Street Overview Legend

-  Tree to be Removed and Replaced
-  New Tree
-  Tree Removed with No Replacement

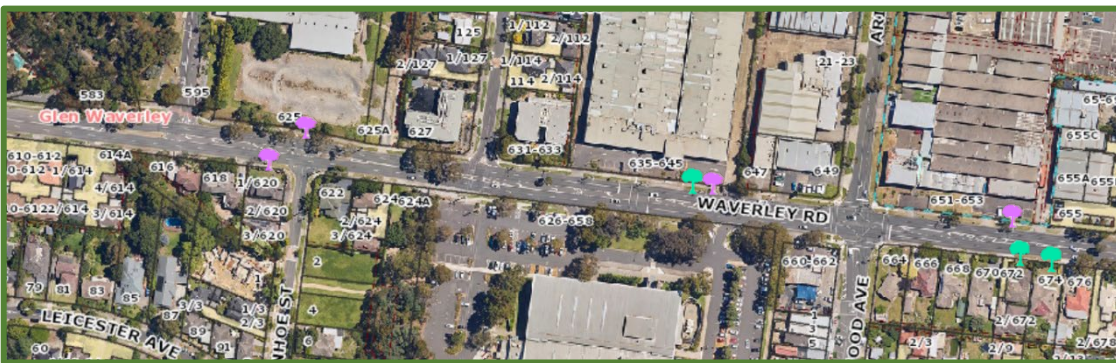
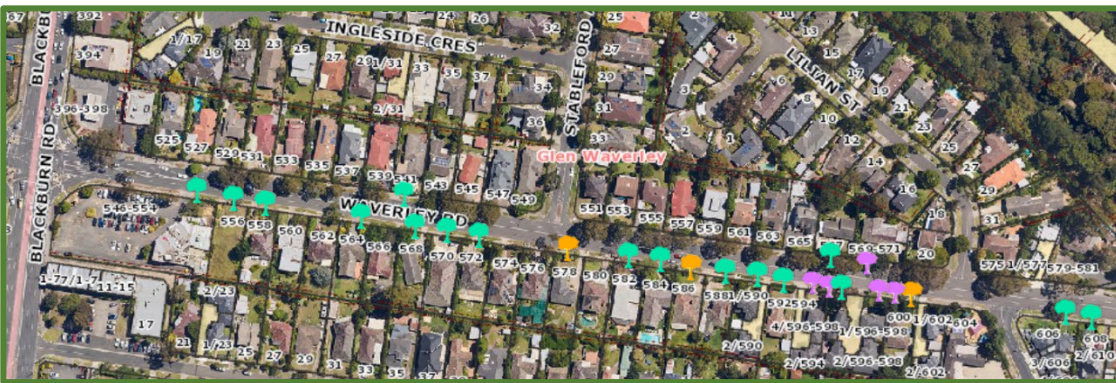

Tree Species

Council's Street Tree Strategy team has chosen an appropriate species for the location.

<i>Pyrus calleryana</i> 'Capital' (Ornamental Pear)	
	<p>This tree has a narrow growth habit with luscious shiny green leaves that hang vertically from branches. An attractive curl in the foliage adds further interest and the slender, columnar shape lends itself well to tight spaces. In autumn, leaves turn a purple-red colour and spring brings a beautiful display of lovely white flowers followed by small, russet-coloured fruits.</p>
Mature Size	
Height x Width (m):	11m x 3m
Form:	Fastigate