

8/12/2022 4:16:32 PM T:\1819 Projects\180507-Design\200_West\04_Arterial Roads - West\09_Police Road\180507-200-TMP-04-09-62-P4.dgn

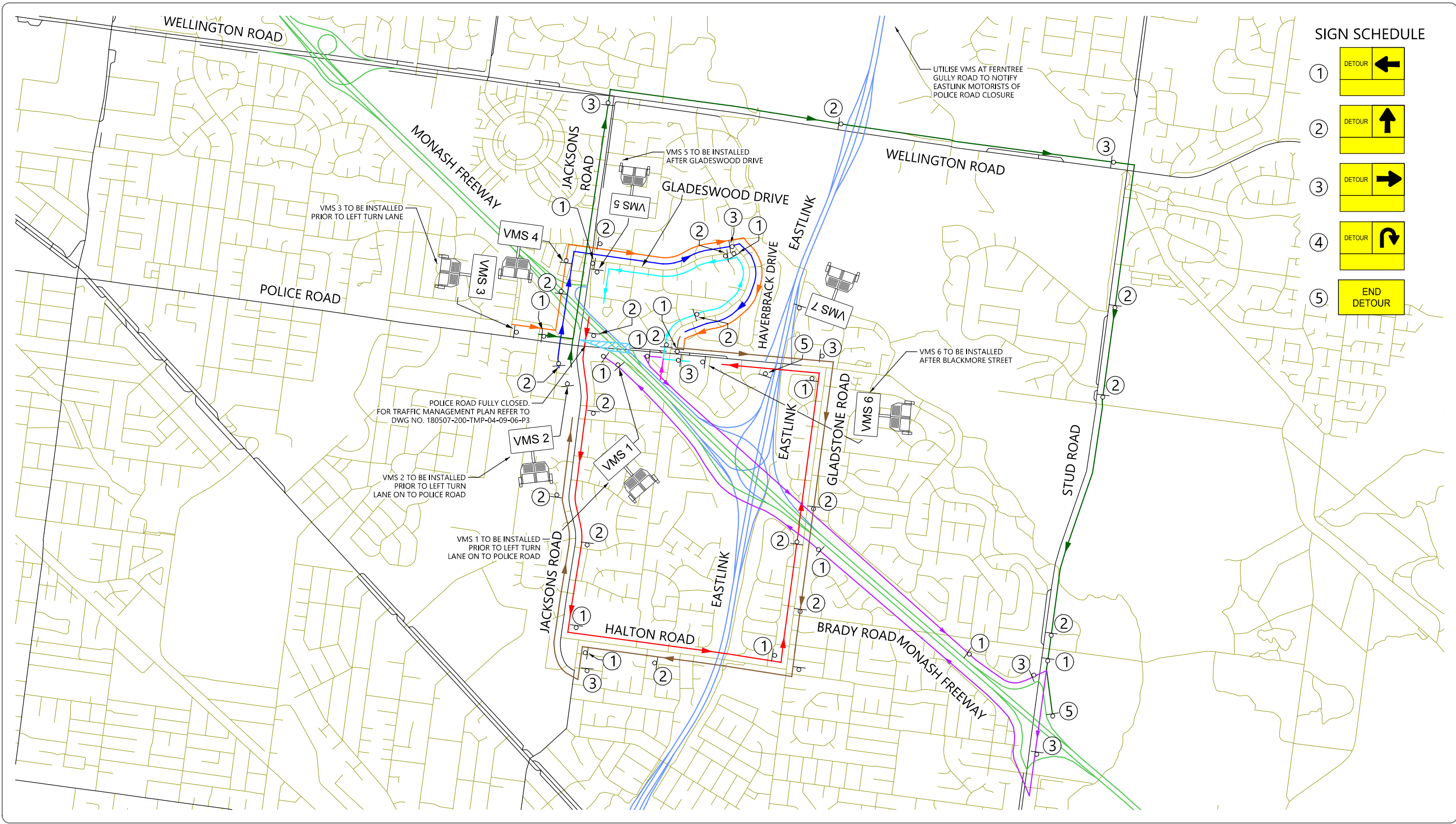

SIGN SCHEDULE

- ① DETOUR ←
- ② DETOUR ↑
- ③ DETOUR →
- ④ DETOUR ↻
- ⑤ END DETOUR

Drawing Record

ISSUE	DRWN	APP'D	DATE	AMENDMENT
P1	MY	RC	JAN'20	PRELIMINARY ISSUE FOR COMMENT
P2	NJ	RC	JUN'20	CPB COMMENTS
P3	EL	NJ	DEC'22	CPB COMMENTS
P4	EL	RC	DEC'22	CPB COMMENTS

GENERAL NOTES

DISCLAIMER

Legend

- Police Road Westbound Detour via Haverbrack Dr
 - Jacksons Road Northbound Detour (Local Traffic)
 - Jacksons Road Southbound Detour
 - Police Road Eastbound Detour (Local Traffic)
 - Police Road Westbound Detour via Monash Fwy
 - Haverbrack Road Southbound Detour
 - Barron Court Detour
 - Police Rd Outbound Entry Ramp Detour via Jacksons Rd
 - Police Road Closure
- SCALE OF METRES
N.T.S.

Notes

1. INSTALL SIGNS AS SHOWN ON PLAN.
2. ALL SIGNAGE TO BE INSTALLED IN ACCORDANCE WITH AS1742.3-2009.
3. ANY PERMANENT SIGNAGE THAT CONFLICTS WITH THE TEMPORARY TRAFFIC MANAGEMENT SIGNAGE IS TO BE COVERED.
4. INSTALLATION OF NEW SIGNAGE MAY REQUIRE ADJUSTMENT ON-SITE & SHOULD BE CLEARLY VISIBLE TO ONCOMING TRAFFIC.
5. ALL SIGNAGE TO BE INSPECTED ON A REGULAR BASIS TO ENSURE ALL SIGNAGE IS VISIBLE TO ONCOMING TRAFFIC.
6. REFER TO TRAFFIC MANAGEMENT CONTROL PLAN FOR VMS MESSAGES.

**Monash Freeway Upgrade - Stage 2
West - Warrigal Road to Eastlink
Police Road Full Closure**

Detour Plan

CLIENT

CPB
CONTRACTORS

TRAFFICWORKS
PTY LTD

1st Floor 132 Upper Heidelberg Road IVANHOE VIC. 3079
P.O. Box 417 IVANHOE VIC. 3079
Tel (03) 9490 5800 Fax (03) 9490 5910 www.trafficworks.com.au

DRAWING NO. 180507-200-TMP-04-09-62-P4 - Sheet 01