

7.1.4 1 IVANHOE STREET GLEN WAVERLEY

Responsible Manager:	Catherine Sherwin, Manager City Planning
Responsible Director:	Peter Panagakos, Director City Development

EXECUTIVE SUMMARY

This application is for an extension of time to Planning Permit TPA/41807 for the development of five (5) double storey dwellings on land at 1 Ivanhoe Street Glen Waverley.

The original permit was issued on the 6 May 2014.

The permit has been extended on three (3) previous occasions. The latest extension of time was granted on 7 July 2022 for completion of the development. The current permit expired on 6 May 2024 as the development was not completed. Construction of the development is nearing completion and is at lock-up stage.

The reason for presenting this report to Council is this is the fourth extension of time request sought for this permit, and the period of time sought to extend the permit exceeds six (6) years.

The proposed extension of time is considered consistent with the relevant provisions of the Monash Planning Scheme. It is recommended that an extension of one (1) year be granted to complete the development.

RESPONSIBLE DIRECTOR:	Peter Panagakos, Director City Development
RESPONSIBLE MANAGER:	Catherine Sherwin
RESPONSIBLE PLANNER:	Danielle Loh
WARD:	Glen Waverley
PROPERTY ADDRESS:	1 Ivanhoe Street Glen Waverley
ZONING:	Neighbourhood Residential Zone (Schedule 2) Public Use Zone 6
OVERLAY:	Special Building Overlay
EXISTING LAND USE:	Residential
RELEVANT LEGISLATION	Section 69 of the <i>Planning & Environment Act 1987</i>
RELEVANT POLICY:	<u>Planning Policy Framework</u> Clause 11.01-1R - Settlement – Metropolitan Melbourne Clause 15.01-1S&R - Urban Design Clause 15.01-2S - Building Design Clause 15.01-4S&R - Healthy Neighbourhoods Clause 15.01-5S - Neighbourhood Character Clause 15.02-1S - Energy and Resource Efficiency Clause 16.01-1S&R - Housing supply

	<p>Clause 16.01-2S - Housing affordability</p> <p><u>Local Planning Policy Framework</u></p> <p>Clause 21 - Municipal Strategic Statement (Introduction) Clause 21.04 - Residential Development Clause 22.04 - Stormwater Management Policy Clause 22.13- Environmentally Sustainable Development Policy</p> <p><u>Particular Provisions</u></p> <p>Clause 55 - Two or more dwellings on a lot and residential buildings Clause 65 - Decision Guidelines</p>
--	--

LOCALITY PLAN

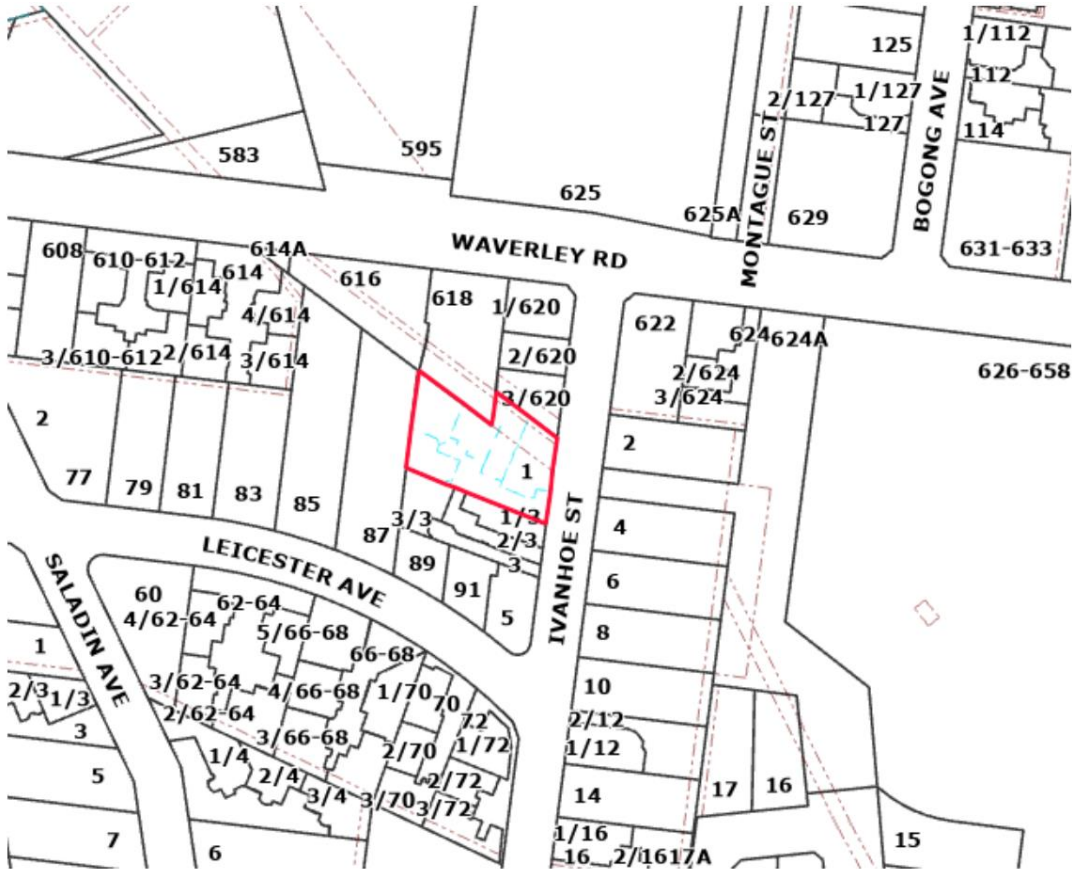

& NEIGHBOURHOOD PLAN

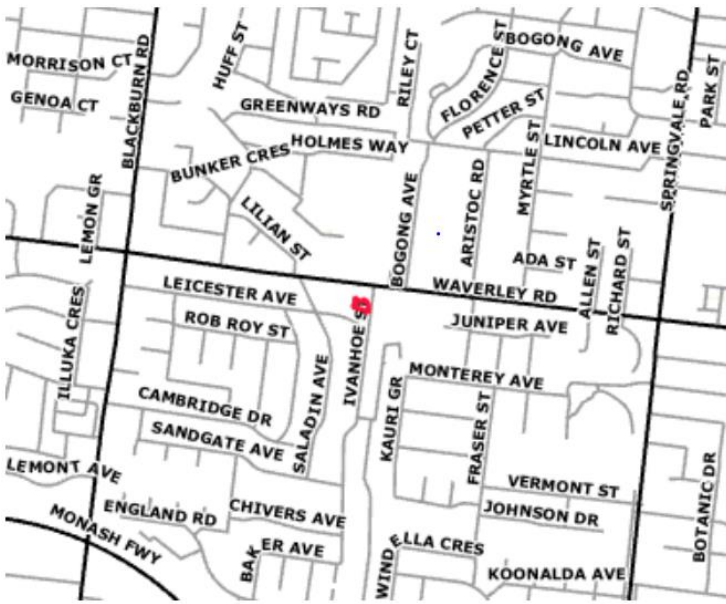

RECOMMENDATION

That Council resolves to issue an Extension of time to Planning Permit No. TPA/41807 for the development of five (5) double storey dwellings with basement car parking and building and works on land subject to a Special Building Overlay (SBO1) at 1 Ivanhoe Street Glen Waverley, pursuant to the provisions of Section 69(2) of the *Planning and Environment Act 1987*.

1. That in accordance with Section 69(2) of the *Planning and Environment Act 1987*, the time for the completion of the development be extended by a further one (1) year. The development must be completed by 6 May 2025.

COUNCIL PLAN STRATEGIC OBJECTIVES

Sustainable City

Ensure an economically, socially, and environmentally sustainable municipality.

Enhanced Places

Pursue a planning framework that meets Monash needs.

BACKGROUND

Planning Permit TPA/41807 was issued on 6 May 2014 for the development of five (5) double storey dwellings with basement car parking and building and works on land subject to a Special Building Overlay (SBO1).

The original application was decided under delegation and there were four (4) objections to the proposal. Development and landscape plans were endorsed on 30 October 2015. A planning permit (TPA/54734) for subdivision of the land into five lots was issued on 26 April 2023 and the Plan of Subdivision (TPS/14039) has not yet been certified.

The permit has been extended on three (3) previous occasions, being 7 July 2016, 10 April 2018 and 7 July 2022. The current expiry date for completion of the development was 6 May 2024. The current extension of time request was made on 26 March 2024.

Attachment 1 and 2 details approved plans forming part of the application.

Site and Surrounds

The subject site is located on the west side of Ivanhoe Street in Glen Waverley. The land is irregular in shape and has an overall area of 1,298 square meters. The development commenced construction in mid 2020. The dwellings have been substantially constructed to lock up stage, with internal fit out, minor finishing and landscaping works yet to be completed. The current status of the development is shown in the photos below:



Photos provided by Applicant on 5 April 2024

Abutting land uses are residential and comprise single and double storey dwellings which include multi dwelling developments. The area can be characterised as dwellings with pitched tiled roofs in a garden setting.

An aerial photograph of the subject site and surrounding land can be found attached to this report (Attachment 3).

Attachment 4 details the zoning and overlays applicable to the subject site and surrounding land.

PROPOSAL

The applicant has requested an extension of a further one year to complete the development. The applicant has requested this time as there were delays with the builder and in obtaining a new builder to complete the work. This has made the progression of the project difficult.

PERMIT TRIGGERS

Pursuant to the provisions of *Section 69(1A) of the Planning and Environment Act 1987*:

“The owner or occupier of land to which a permit for a development applies may ask the responsible authority for an extension of time to complete the development or a stage of the development if:

- a) The request for an extension of time is made within 12 months after the permit expires; and
- b) The development or stage started lawfully before the permit expired”.

The request was made on 26 March 2024, within 12 months of the permit expiry. The development commenced lawfully prior to the permit expiry. Accordingly, Council can consider a further extension to the completion date for the development under the *Planning and Environment Act 1987*.

ASSESSMENT

The total elapsed time between the date of issue of the permit and the date of the request to extend the permit is ten (10) years.

The Supreme Court decision *Kantor v Murrindindi Shire Council (1997)* established the following tests to determine if a permit should be extended:

- Whether there has been a change of planning policy;
- Whether the landowner is seeking to "warehouse" the permit;
- Intervening circumstances bearing on the grant or refusal of the extension;
- The total elapse of time;
- Whether the time limit originally imposed was adequate;
- The economic burden imposed on the landowner by the permit; and
- The probability of a permit issuing should a fresh application be made.

These tests must be considered on balance, meaning that an application does not necessarily need to meet all tests. These tests are considered in detail below.

Whether there has been a change of planning policy.

Since the permit was issued there have been significant state, regional and local amendments affecting the land. These changes were considered and assessed as part of the previous requests to extend the planning permit. In summary:

Amendment VC110 gazetted on 27 March 2017 impacts the development with regard to garden area requirements and mandatory controls relating to height. The changes introduced by Amendment VC110 are mandatory to the consideration of a development.

The proposal meets the mandatory height requirement of 9 metres or 2 storeys as the proposal is limited to a height of 9 metres.

Amendment C125 Part 2 was gazetted in November 2019 in which Residential policies (Clause 21.04 and 22.01) were changed. The zoning for the land changed to Neighbourhood Residential Zone Schedule 2.

The Neighbourhood Residential Zone Schedule 2 introduced a number of changes to the schedule to the zone including minimum lot size, minimum street setback, site coverage, permeability, landscaping, side and rear setback, walls on boundaries, private open space and front fence height.

An assessment of the proposal against the changes to the schedule is provided as follows:

<u>Standard</u>	<u>Requirement/Variation</u>	<u>Provided</u>	<u>Assessment</u>
<u>Minimum subdivision area</u>	The minimum lot size for subdivision is 300 square metres	Lots are less 300 square metres.	This requirement is exempt pursuant to Clause 32.09-3 of the Planning Scheme as the development approval pre-dates the approval date of the planning scheme amendment that introduced the minimum lot size requirement into the Scheme (31 July 2018). In addition, a planning permit for the subdivision was issued in 2023 and remains valid.
<u>Minimum Street Setback (Standard B6)</u>	Minimum setback from front street – 7.6 metres	7.6 metres provided.	Complies
<u>Site Coverage (Standard B8)</u>	40%	35%	Complies
<u>Permeability (Standard B9)</u>	40%	43%	Complies
<u>Landscaping (Standard B13)</u>	Retain or provide at least one canopy tree plus one canopy tree per 5 metres of site width with a minimum mature height equal to the height of the roof. The species of canopy trees should be native, preferably indigenous.	Provision of 7 trees on the site – 2 new canopy trees in the front setback and one along the driveway, and retaining 4 significant trees in the SPOS areas of the dwellings.	Complies
<u>Side and Rear Setbacks (Standard B17)</u>	Side setbacks – 1 metre, plus 0.3 metres for every metre of height over 3.6 metres up to 6.9 metres, plus 1 metre for every	Setbacks comply.	Complies

	metre of height over 6.9 metres. Rear setbacks – 7 metres	Rear setback of Unit 4 is 2.76 metres.	Does not comply – see discussion below.
<u>Walls on boundaries (Standard B18)</u>	A wall on a side boundary should not exceed 6.5 metres plus 25% of the remaining length of the boundary of an adjoining lot or where there are existing or simultaneously constructed walls or carports abutting the boundary on an abutting lot, the length of the existing or simultaneously constructed walls or carports, whichever is the greater. Walls should not be constructed on rear boundaries.	No walls proposed on the title boundaries.	Complies
<u>Private Open Space (Standard B28)</u>	An area of 75 square metres, with one part of the private open space to consist of secluded private open space at the side or the rear of the dwelling or residential building with a minimum area of 35 square metres, a minimum dimension of 5 metres, convenient access from a living room and clear of all structures and services	A minimum 75 square metres, including 35 square metres of SPOS with a minimum width of 5 metres.	Complies
<u>Front Fence Height (Standard B32)</u>	Streets in a Transport Zone 2 – 1.2 metres Other streets – 0.6 metres	1.2 metre high rendered brick fence	Does not comply – see discussion below.

Rear Setback (Standard B17)

Unit 4's closest point of the dwelling to the rear title boundary is 2.76 metres at ground floor and therefore does not comply with the 7-metre rear setback requirement of the NRZ2. The

development approval however predates the introduction of the rear setback requirement into the Planning Scheme. As the development is almost completed, it is impractical for this requirement to be assessed, or even if desirable that the development could be modified to accommodate a greater setback than that currently provided. The angled nature of the rear property boundary means that the development rear setback varies, and on balance is considered appropriate.

Front Fence Height (Standard B32)

The 1.2 metre high front fence to Ivanhoe Street exceeds the preferred height requirement of 0.6 metres. There is a mix of fence heights on immediately surrounding properties, including examples of taller fencing. The 1.2 metre high front fence is considered acceptable in this location and was appropriate at the time of approval.

Whether the land owner is seeking to "warehouse" the permit

Warehousing is the obtaining of permits with no intention of acting on them in the foreseeable future to obtain a windfall by selling the land.

Whilst a considerable period of time has passed since the original approval, the prolonged impact of the COVID-19 Pandemic on the building and financial sectors, have impacted on the owners ability to complete the development.

Considering the recent continuation of completing the building works within the past year and progression to near completion stage, it would be difficult to demonstrate that the owner has no current intention of completing the development.

The owners have indicated that the project will continue once the extended permit is issued.

Intervening circumstances bearing on the grant or refusal of the extension

The owner has detailed issues with the original builder going into liquidation and financial difficulties that have impacted the completion of the development. Pleasingly they have recently re-commenced completion of the development.

The total elapse of time

Ten (10) years have elapsed between the time the planning permit was issued and the extension of time application being lodged. This is not fatal to the application in isolation, given the broad compliance with current planning policy.

Whether the time limit originally imposed was adequate

The original time limit imposed was two years for commencement and two years to complete, which is a standard condition of approval and considered adequate for this development.

The economic burden imposed on the land owner by the permit.

It is not considered that any conditions of the permit would have placed additional economic burden on the applicant that could have affected the continuation of the construction. The conditions are standard for this sort of development.

It is acknowledged that there would likely be an economic burden on the land owner if the permit was not extended, considering the cost of the works to date and the cost of making a new application should the extension not be supported.

The probability of a permit issuing should a fresh application be made

It is likely that a permit would issue should a fresh application be made, considering the proposal is generally consistent with current planning policy. As detailed in the original approval, the proposal achieves a high level of compliance with Clause 55, appropriate scale and form, and provides a suitable response to neighbourhood character. The development meets the mandatory height and garden area requirements (introduced after the original development was approved.)

The conditions on the existing permit issued are still valid and would be similar to those placed on any permit should it be issued today.

CONFLICT OF INTEREST

No officers involved in the preparation of this report have any direct or indirect conflict of interest in this matter.

CONCLUSION

It is considered appropriate to grant a further extension of time to the permit to enable the development to be completed.

The proposal on balance meets the tests established in the Supreme Court decision Kantor v Murrindindi Shire Council (1997), including and most importantly consistency with current planning policy objectives.

The development outcome is appropriate, the built form will be consistent with the desired future outcome and the permit remains current and relevant.

It is recommended the Council approve an extension of one 1) year for the completion of the development.

ATTACHMENT LIST

1. Attachment 1 - Approved Endorsed Development Plan - 1 Ivanhoe St [7.1.4.1 - 5 pages]
2. Attachment 2 - Approved Endorsed Landscape Plan - 1 Ivanhoe St [7.1.4.2 - 1 page]
3. Attachment 3 - Aerial Photograph - 1 Ivanhoe St [7.1.4.3 - 1 page]
4. Attachment 4 - Zoning and Overlays Map - 1 Ivanhoe St [7.1.4.4 - 1 page]

Attachment 7.1.4.1 Attachment 1 - Approved Endorsed Development Plan - 1 Ivanhoe St

- Melbourne Water Conditions (Ref:192656)
- Pollution and sediment laden runoff shall not be discharged directly or indirectly into Melbourne Water's drains or waterways.
 - The dwellings must be constructed with finished floor levels a minimum of 300mm above the applicable flood level.
 - The entry / exit driveways of the basement car park must incorporate a flood proof apex of a minimum of 300mm above the applicable flood level.
 - All external doors, windows, vents and openings to the basement car park must be a minimum of 300mm above the applicable flood level.
 - No fill is permitted outside the proposed building envelope with exception of the minimal amount of fill required for the basement apex.
 - The proposed reinforced brick fence within the front yard adjacent to the driveway (entry/exit) must have a top wall level no lower than 300mm meters to Australian Height Datum (AHD) to ensure flood water will not overlap the wall and enter the basement level. Bonding / retaining walls must be constructed of flood resistant materials.
 - Any new fencing must be constructed of an open style to allow for the passage of overland flows.
 - Any new decking must be constructed with unclosed foundations to allow for the passage of overland flows.
 - Prior to the commencement of works a separate application, direct to Melbourne Water, must be made for any new or modified storm water connection to Melbourne Water's drains or watercourses. Prior to accepting an application, evidence must be provided demonstrating that council considers that it is not feasible to connect to the local drainage system. Contact Asset Services on telephone 9679 6614 for Melbourne Water's connection requirements, including payment of appropriate fees.
 - Prior to the commencement of works, a Bulk Over Agreement must be entered between the applicant and Melbourne Water for the steps and fence within the easement as shown on Job No "66/3730" Drawing No "0" Date "19/3/18"
 - Planting and landscaping within the easement must meet Melbourne Water's planting guidelines. Any variation to proposed plants and species requires written approval from Melbourne Water and requires submission of landscape / planting plans for approval.
 - All permanent structures including footings, eaves etc. for Units 1 & 2 must be set outside any drain or easement a minimum of 150 meters from the outside edge of the drain or easement, whichever is greater. All structures, footings and eaves etc. must meet Melbourne Water's angle of repose requirements. Submission of detailed footing designs confirming compliance must be submitted.
 - No Foundation Footings are to interfere with the drainage asset.
 - Melbourne Water must still have access to the underground drain and manhole at all times, pre and post construction.
 - A horizontal clearance of 20 meters is required surrounding Melbourne Water's manhole 485/1400.
 - A licensed land surveyor must be engaged to determine the exact locations to scale of Melbourne Water's drain. This must be shown on the proposed development plans and resubmitted to Melbourne Water for approval.
 - Melbourne Water requires the developer to have a Melbourne Water Permit to work to conduct works on or near a Melbourne Water asset. Please contact Asset Services for more information on 9679 6614.
 - Any works to be conducted surrounding the underground drain must be undertaken in a manner that protects the drain ie. minimum vibration, loading etc.
 - Any damage caused to the underground drain as a result of the works, shall be borne by the permit applicant's owner.
 - Prior to the issue of an Occupancy Permit, a certified survey plan, showing finished floor levels (as constructed) reduced to the Australian Height Datum, must be submitted to Melbourne Water to demonstrate that the floor levels have been constructed in accordance with Melbourne Water's requirements.

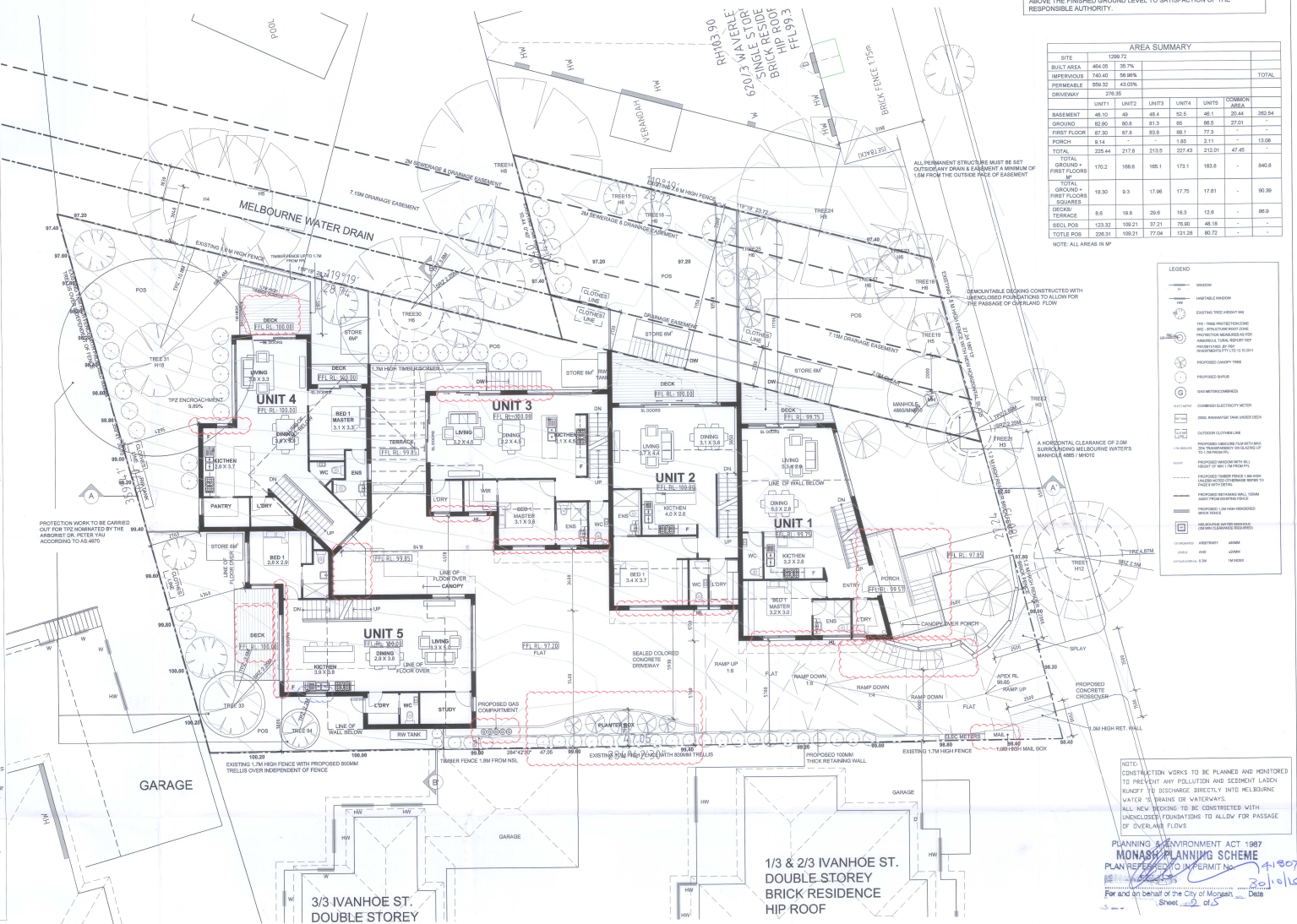

NOTE: FENCE TO ALL COMMON BOUNDARY ARE TO BE A MINIMUM OF 1.8m ABOVE THE FINISHED GROUND LEVEL TO SATISFACTION OF THE RESPONSIBLE AUTHORITY.

AREA SUMMARY										
SITE	1299.72									
BUILT AREA	464.05	35.7%								
IMPERVIOUS	742.40	57.18%								
PERMEABLE	557.32	42.82%								
DRIVEWAY	276.35									
TOTAL										
BASMENT	46.10	49	48.4	32.5	46.1	32.4	292.54			
GROUND	62.90	80.8	81.3	85	86.5	27.01				
FIRST FLOOR	87.30	87.6	83.8	88.1	77.3					
PORCH	9.24			1.83	2.11		13.08			
TOTAL	225.44	217.8	219.5	227.43	212.01	47.45				
NET AREA										
TOTAL GROUND + FIRST FLOORS	170.2	186.6	185.1	173.1	163.8		840.8			
NET AREA	18.30	9.3	17.88	17.75	17.61		90.39			
GROUND + FIRST FLOORS SQUARES	6.9	19.8	29.6	16.3	12.8		88.9			
DECK POS	131.32	100.21	37.71	78.90	48.18					
TOTAL POS	226.31	109.21	77.04	121.28	80.72					

NOTE: ALL AREAS IN M²

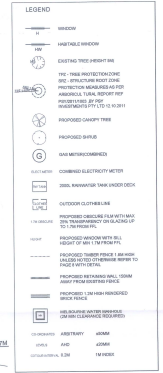

GROUND FLOOR PLAN
SCALE 1:100 @ A1

AMENDMENT ISSUE 03-11-2015

Amendments	No.	Date	Description	Notes

Notes:
 ANY ERRORS, DISCREPANCIES OR OMISSIONS IN THE DRAWINGS, NOTATIONS OR DIMENSIONS SHALL BE IMMEDIATELY BROUGHT TO THE ATTENTION OF THE ARCHITECT FOR CLARIFICATION PRIOR TO WORKS COMMENCING.
 DO NOT SCALE FROM DRAWINGS.
 ARCHITECTURAL DRAWINGS TO BE READ IN CONJUNCTION WITH SPECIFICATIONS, MECHANICAL, ELECTRICAL, HYDRAULIC, LANDSCAPE ARCHITECTURAL DRAWINGS LOCATIONS OF ALL MANHOLES, TRENCHES AND FITTINGS TO BE CONFIRMED WITH ARCHITECT PRIOR TO WORKS COMMENCING.

Project	1 Ivanhoe Street, Glen Waverley
Project	GROUND FLOOR PLAN

JESSE ANT ARCHITECTS	Suite 801, 492 St Kilda Road, Melbourne VIC 3004
Date	03-11-2015 Scale 1:100 & 1:200
Drawn	ALW Checked JAW AL
Project No.	13018

Amendment

A101
**COUNCIL COPY
 DO NOT SEND**

Attachment 7.1.4.1 Attachment 1 - Approved Endorsed Development Plan - 1 Ivanhoe St

- Melbourne Water Conditions (REF:192656)
- Pollution and sediment laden runoff shall not be discharged directly or indirectly into Melbourne Water's drains or waterways.
 - The dwellings must be constructed with finished floor levels a minimum of 300mm above the applicable flood level.
 - The entry / exit driveways of the basement car park must incorporate a flood proof apex of a minimum of 300mm above the applicable flood level.
 - All external doors, windows, vents and openings to the basement car park must be a minimum of 300mm above the applicable flood level.
 - No fill is permitted outside the proposed building envelopes with exception of the minimal amount of fill required for the basement apex.
 - The proposed rendered brick fence within the front yard adjacent to the driveway apex (entry/exit) must have a top wall level no lower than 98.58 meters to Australian Height Datum (AHD) to ensure flood water's will not overtop the wall and enter the basement level. Bonding / retaining walls must be constructed of flood resistant materials.
 - Any new fencing must be constructed of an open style to allow for the passage of overland flows.
 - Any new decking must be constructed with unenclosed foundations to allow for the passage of overland flows.
 - Prior to the commencement of works a separate application, direct to Melbourne Water, must be made for any new or modified storm water connection to Melbourne Water's drains or watercourses. Prior to accepting an application, evidence must be provided demonstrating that council considers that it is not feasible to connect to the local drainage system. Contact Asset Services on phone 9679 6614 for Melbourne Water's connection requirements, including payment of appropriate fees.
 - Prior to the commencement of works, a Build Over Agreement must be entered between the applicant and Melbourne Water for the steps and fence within the easement as shown on LJK No. 746/2730-Drawing No "5" Date:13/3/12.
 - Planting and landscaping within the easement must meet Melbourne Water's planting guidelines. Any variation to proposed plants and species requires written approval from Melbourne Water and requires submission of landscaper/ planting plans for approval.
 - All permanent structures including footings, eaves etc for Units 1 & 2 must be set outside any drain or easement a minimum of 150 meters from the outside edge of the structures, footings and eaves etc. must meet Melbourne Water's angle of repose requirements. Submission of detailed footing designs confirming compliance must be submitted.
 - No foundation footings are to interfere with the drainage asset.
 - Melbourne Water must still have access to the underground drain and nonhole at all times, pre and post construction.
 - A horizontal clearance of 2.0 meters is required surrounding Melbourne Water's nonhole 4865/MH01.
 - A licensed land surveyor must be engaged to determine the exact location to locate of Melbourne Water's drain. This must be shown on the proposed development plans and resubmitted to Melbourne Water for approval.
 - Melbourne Water requires the developer to have a Melbourne Water permit to work to conduct works on or near a Melbourne Water asset. Please contact Asset Services for more information on 9679 6614.
 - Any works to be conducted surrounding the underground drain must be undertaken in a manner that protects the drain ie. minimum vibration, loading etc.
 - Any damage caused to the underground drain as a result of the works shall be borne by the permit applicant/ owner.
 - Prior to the issue of an Occupancy Permit, a certified survey plan, showing finished floor levels constructed reduced to the Australian Height Datum, must be submitted to Melbourne Water to demonstrate that the floor levels have been constructed in accordance with Melbourne Water's requirements.

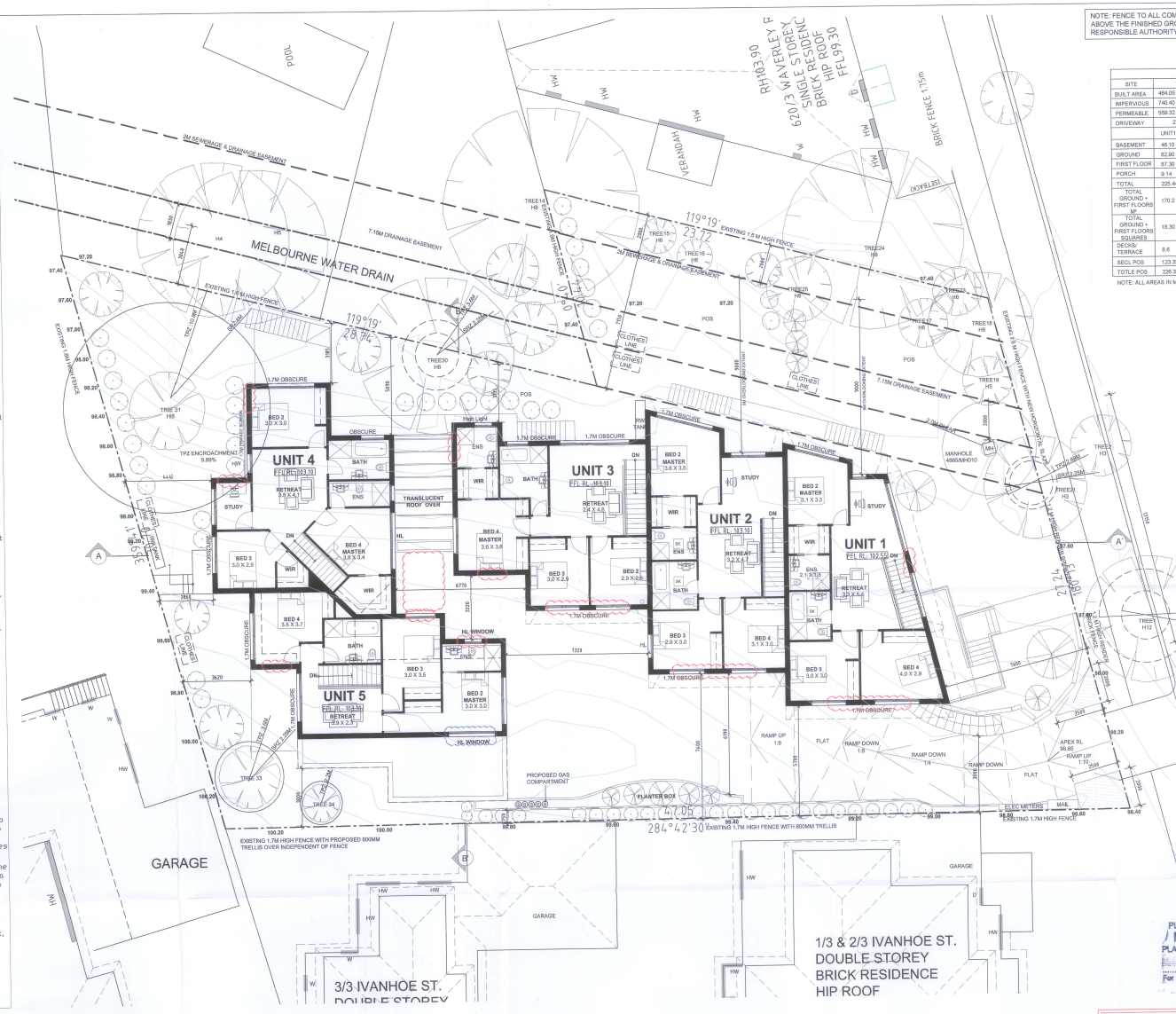

NOTE: FENCE TO ALL COMMON BOUNDARY ARE TO BE A MINIMUM OF 1.8m ABOVE THE FINISHED GROUND LEVEL TO SATISFACTION OF THE RESPONSIBLE AUTHORITY.

AREA SUMMARY						
SITE	1396.72					
BUILT AREA	484.05	36.7%				
IMPERVIOUS	740.40	56.9%				
PERMEABLE	209.72	16.0%				
DRIVEWAY	279.35					
	UNIT1	UNIT2	UNIT3	UNIT4	UNIT5	COMMON AREA
BASEMENT	46.10	49	49.4	50.5	48.1	20.44
GROUND	49.98	49.8	49.3	49	49.5	27.91
FIRST FLOOR	87.30	87.8	89.8	88.1	77.3	-
PORCH	0.14			1.83	2.11	-
TOTAL	206.44	217.8	213.3	207.43	212.21	47.45
TOTAL FIRST FLOORS	170.2	188.6	195.1	173.1	163.6	-
TOTAL OFFICES	18.30	9.3	17.06	17.70	17.41	-
TOTAL FIRST FLOORS SQUARE						90.39
DECKING		8.6	19.8	20.6	16.3	12.6
TERRACE						88.9
SECL POS	123.33	106.21	37.21	76.90	48.18	-
TOTAL POS	206.31	109.21	77.94	121.20	60.72	-

NOTE: ALL AREAS IN M²

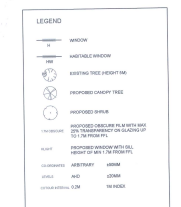

NOTE: CONSTRUCTION WORKS TO BE PLANNED AND MONITORED TO PREVENT ANY POLLUTION AND SEDIMENT LAZEN RUNOFF TO DISCHARGE DIRECTLY INTO MELBOURNE WATER DRAINS OR WATERWAYS. ALL NEW WORKING TO BE CONSTRUCTED WITH UNENCLOSED FOUNDATIONS TO ALLOW FOR PASSAGE OF OVERLAND FLOWS.

PLANNING & ENVIRONMENT ACT 1987
MONASH PLANNING SCHEME
PLAN REFERRED TO PERMIT NO. 41807
DATE 20/11/15
For and on behalf of the City of Monash
Date 20/11/15

AMENDMENT ISSUE 03-11-2015

FIRST FLOOR PLAN
SCALE 1:100 @ A1

Amendments	No.	Date	Description	Notes	Project	JESSE ANT ARCHITECTS
				Notes ANY SYMBOL, DIMENSIONS OR OMISSIONS IN THE DRAWINGS, NOTATIONS OR DIMENSIONS SHALL BE IMMEDIATELY BROUGHT TO THE ATTENTION OF THE ARCHITECT FOR CLARIFICATION PRIOR TO WORK COMMENCEMENT. DO NOT SCALE FROM DRAWINGS. ARCHITECTURAL DRAWINGS TO BE READ IN CONJUNCTION WITH SPECIFICATIONS, MECHANICAL, ELECTRICAL, HYDRAULIC, LANDSCAPE ARCHITECTURAL DRAWINGS. LOCATION OF ALL HARDWARE, FIXTURES AND FITTINGS TO BE CONFIRMED WITH ARCHITECT PRIOR TO WORK COMMENCEMENT.	1 Ivanhoe Street, Glen Waverley	Suite 801,492 St Kilda Road, Melbourne VIC 3004 Date 03-11-2015 Scale 1:100 & 1:200 Drawing No. Amendment Drawn ALLW / Checked JAV / AL Project No. 13018

COUNCIL COPY
DO NOT SEND

COUNCIL COPY
DO NOT SEND

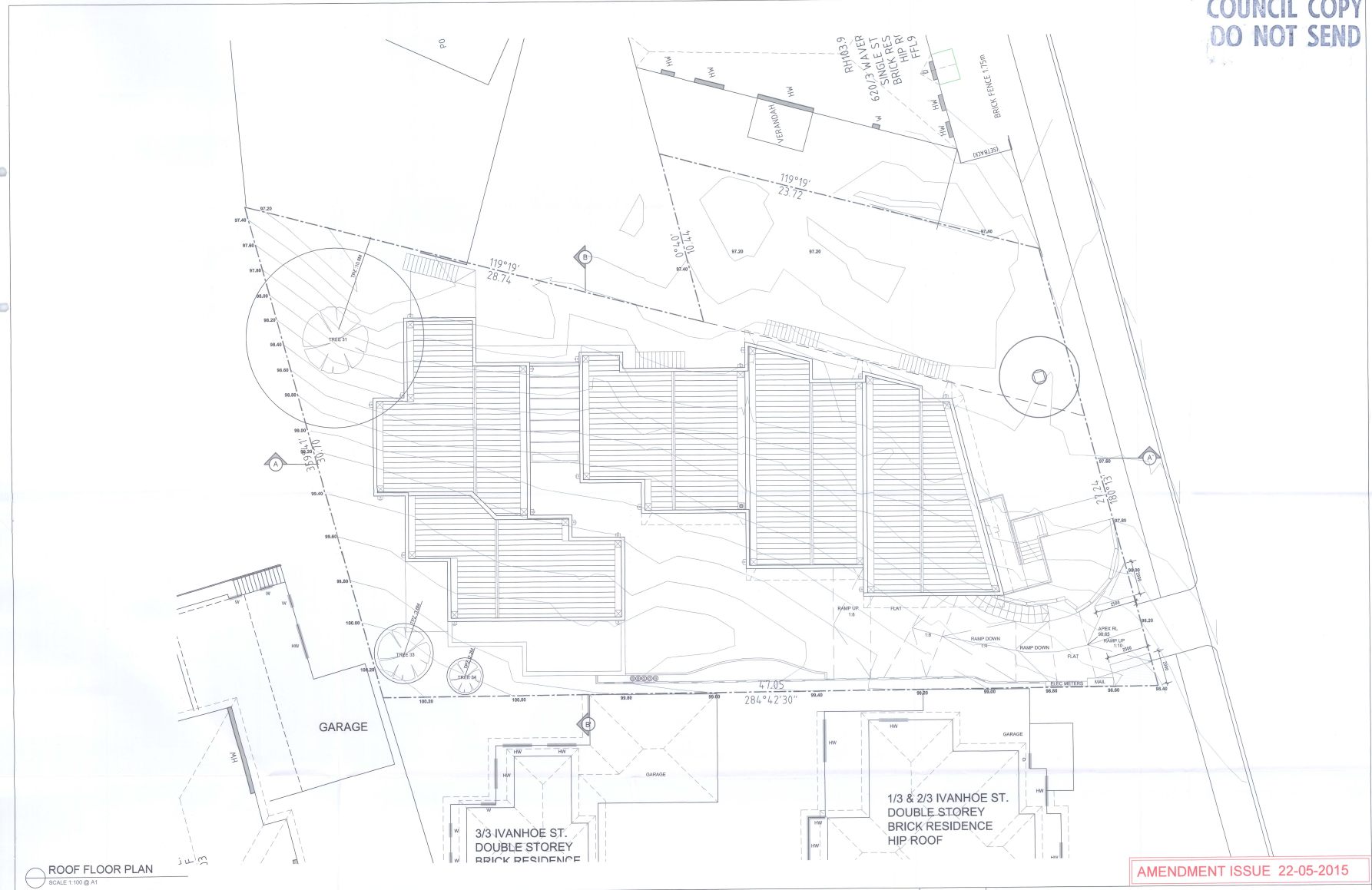

ROOF FLOOR PLAN
SCALE 1:100 @ A1

AMENDMENT ISSUE 22-05-2015

Amendments	No.	Date	Description

Notes
ANY ERRORS, DISCREPANCIES OR OMISSIONS IN THE DRAWINGS, NOTATIONS OR DIMENSIONS SHALL BE IMMEDIATELY BROUGHT TO THE ATTENTION OF THE ARCHITECT FOR CLARIFICATION PRIOR TO WORKS COMMENCING.
DO NOT SCALE FROM DRAWINGS.
ARCHITECTURAL DRAWINGS TO BE READ IN CONJUNCTION WITH SPECIFICATIONS, MECHANICAL, ELECTRICAL, HYDRAULIC, LANDSCAPE ARCHITECTURAL DRAWINGS.
LOCATION OF ALL WINDOW, FEATURE AND FITTINGS TO BE CONFIRMED WITH ARCHITECT PRIOR TO WORKS COMMENCING.

Project
1 Ivanhoe Street, Glen Waverley
Title
ROOF FLOOR PLAN

JESSE ANT ARCHITECTS
Suite 801 492 St Kilda Road, Melbourne, VIC 3004
Date 22-05-2015 Scale 1:100 & 1:200
Drawn ALJ/AVJ (Checked) LWJ/JAL
Project No. 130118

Amendment
A102 MONASH PLANNING & ENVIRONMENT ACT 1987
MONASH PLANNING SCHEME
PLAN REFERRED TO IN PERMIT No. 41081
31/05/15
For and on behalf of the City of Monash
Shree [Signature]

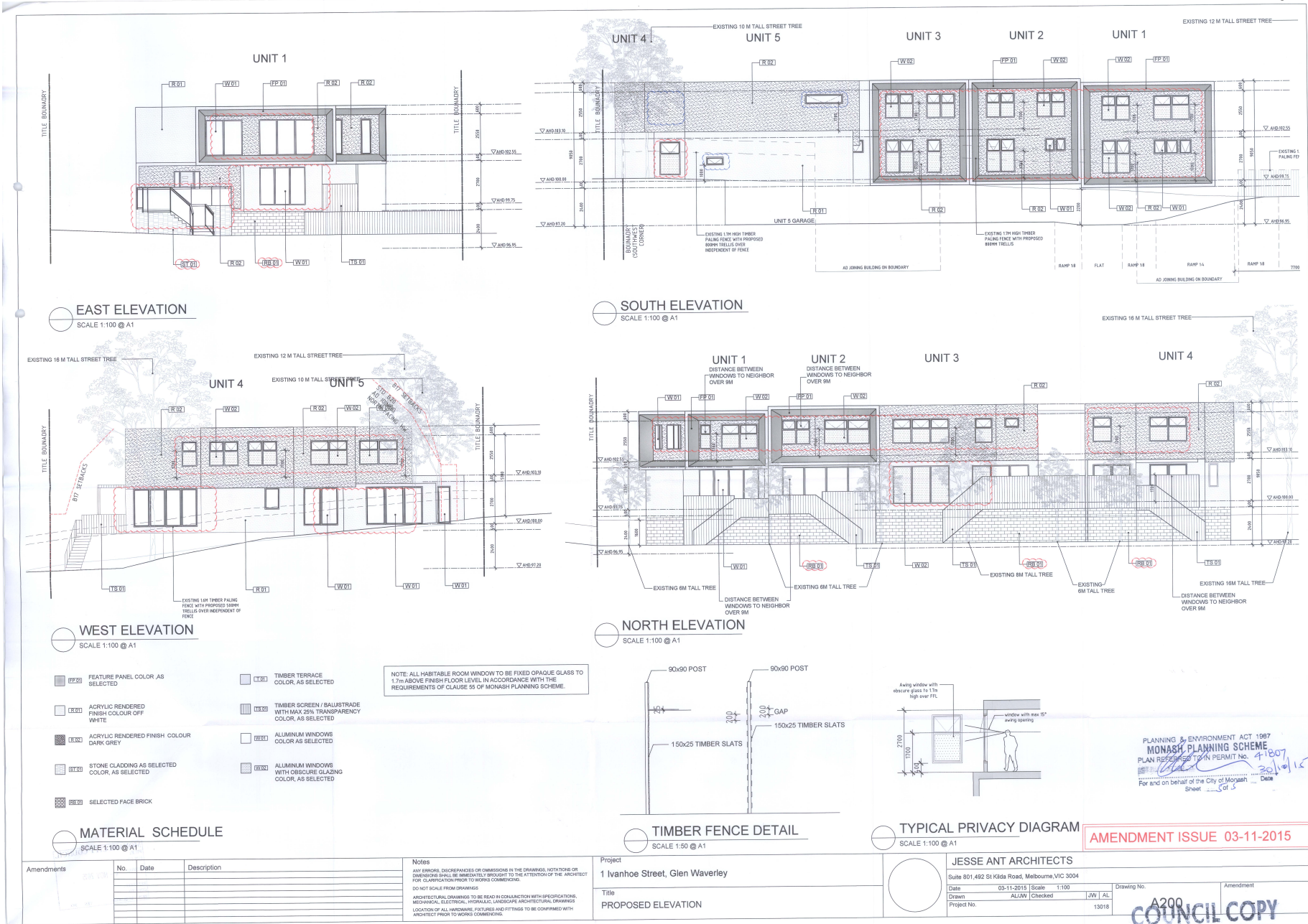

Amendments	No.	Date	Description

Notes
ANY ERRORS, OMISSIONS OR INCONSISTENCIES IN THE DRAWINGS, NOTATIONS OR DIMENSIONS SHALL BE IMMEDIATELY BROUGHT TO THE ATTENTION OF THE ARCHITECT FOR CLARIFICATION PRIOR TO WORK COMMENCEMENT.
DO NOT SCALE FROM DRAWINGS.
ARCHITECTURAL DRAWINGS TO BE READ IN CONJUNCTION WITH SPECIFICATIONS, MECHANICAL, ELECTRICAL, HYDRAULIC AND LANDSCAPE ARCHITECTURE DRAWINGS.
LOCATION OF ALL HARDWARE, FIXTURES AND FITTINGS TO BE CONFIRMED WITH ARCHITECT PRIOR TO WORK COMMENCEMENT.

Project
1 Ivanhoe Street, Glen Waverley

Title
PROPOSED ELEVATION

JESSE ANT ARCHITECTS
Suite 801 492 St Kilda Road, Melbourne, VIC 3004

Date: 03-11-2015 | Scale: 1:100

Drawn: AL/JW | Checked: JW | AL

Project No.: 13018

PLANNING & ENVIRONMENT ACT 1987
MONASH PLANNING SCHEME
PLAN REFERENCE TO PERMIT No. 41007
20/11/15
For and on behalf of the City of Monash
Date: 03/11/15
Sheet: 04/5

COUNCIL COPY DO NOT SEND

COUNCIL COPY
DO NOT SEND



PLANTING SCHEDULE							
	ID	Qty	Common Name	Botanical Name	Height x Width @ Maturity (m)	Install	
Trees	A'Bu'	1	Purple Willow Myrtle	Agonia flexuosa Burgundy	5.0 x 3.0	25	
	E'ED'	1	Dwarf Gum	Eucalyptus 'Tulky Dwarf'	7.0 x 4.5	25	
	EL'S'	3	Dwarf Snow Gum	Eucalyptus 'Little Snowman'	7.0 x 4.5	25	
Shrubs & Groundcovers	Ac'LL'	5	Dwarf Bower Wattle	Acacia cognata 'LimeLight'	1.2 x 1.2	14	
	Bm	37	Cut Leaf Daisy	Biodiversity multifida	0.25 x 0.50	14	
	C'CI'	20	Cousin It	Casuarina glauca 'Cousin It'	0.10 x 0.85	14	
	Cap	16	Common Everlasting	Chrysanthemum apiculatum	0.30 x 0.50	14	
	Cg	6	Rock Correa	Correa glabra	3.0 x 1.5	14	
	Ia	18	Austral Indigo	Indigofera australis	2 x 1.5	14	
	J'JK'	31	Pencil Pine	Juniperus 'Skyrocket'	3.0 x 0.40	14	
	SHQ'	7	Dwarf Lily Pilly	Syzygium 'Bush Christmas'	3.0 x 1.5	14	
	S'OM'	38	Dwarf Lillypilly	Syzygium 'Cool Maze'	3.0 x 1.0	14	
	W'	4	Coast Rosemary	Westringia fruticosa	1.5 x 1.5	14	
	Grasses	D'B'	48	Dianella	Dianella 'Breeze'	0.60 x 0.60	14
		Dia	22	Yamman Flax Lily	Dianella tasmanica	1.0 x 1.0	14
F'EB'		29	Blue Fescue	Festuca 'Elfin Blue'	0.30 x 0.30	14	
Po		32	Long Purple Flag	Panicum occidentale	0.50 x 0.50	14	
Pa		49	Cream Fountain Grass (non invasive)	Pennisetum alopecuroides 'Cream Leaf'	1.5 x 0.60	14	

CODE	BOTANICAL NAME	HEIGHT (m)	RETAIN / REMOVE
T1	Liquidambar sp.	18 x 2.2	Retain
T2	Tetrastemon laevis	3.0 x 2.0	Retain
T3	Calleryella sp.	8.0 x 3.0	Remove
T4	Calleryella sp.	8.0 x 3.0	Remove
T5	Arctostaphylos sp.	11 x 8.0	Remove
T6	Arctostaphylos sp.	16 x 8.0	Remove
T7	Liquidambar sp.	20 x 6.0	Remove
T8	Calleryella sp.	22 x 14	Remove
T9	Allocasuarina sp.	7.0 x 7.0	Remove
T10	Prunus sp.	8.0 x 4.0	Remove
T11	Liquidambar sp.	10 x 6.0	Remove
T12	Liquidambar sp.	20 x 6.0	Remove
T13	Calleryella sp.	8.0 x 6.0	Remove
T14	Phytolacca sp.	8.0 x 1.5	Retain
T15	Liquidambar sp.	8.0 x 6.0	Retain
T16	Liquidambar sp.	8.0 x 4.0	Retain
T17	Phytolacca sp.	8.0 x 2.0	Retain
T18	Eucalyptus sp.	8.0 x 3.0	Retain
T19	Calleryella sp.	8.0 x 6.0	Remove
T20	Calleryella sp.	8.0 x 6.0	Remove
T21	Calleryella sp.	8.0 x 6.0	Remove
T22	Calleryella sp.	8.0 x 6.0	Remove
T23	Calleryella sp.	8.0 x 6.0	Remove
T24	Calleryella sp.	8.0 x 6.0	Remove
T25	Calleryella sp.	8.0 x 6.0	Remove
T26	Calleryella sp.	8.0 x 6.0	Remove
T27	Calleryella sp.	8.0 x 6.0	Remove
T28	Calleryella sp.	8.0 x 6.0	Remove
T29	Calleryella sp.	8.0 x 6.0	Remove
T30	Calleryella sp.	8.0 x 6.0	Remove

PREPARING A GARDEN BED ON A BUILDING SITE

CAUTION: Check for utility lines and services. Do not dig or disturb any underground services. Obtain all necessary permits and approvals. Prepare the garden bed by removing any existing structures, debris, and vegetation. Excavate to the required depth and backfill with suitable soil. Install any necessary drainage or irrigation systems. Prepare the garden bed by removing any existing structures, debris, and vegetation. Excavate to the required depth and backfill with suitable soil. Install any necessary drainage or irrigation systems.

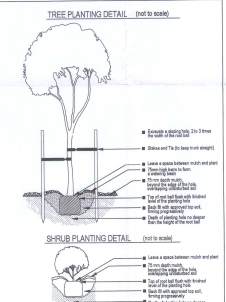

ALL TREE PROTECTION MEASURES FOR THE EXISTING TREES REFERENCED ON THE SITE IN ACCORDANCE WITH THE TREE PROTECTION PERMIT PREPARED BY PETER YAU FROM PWP INVESTMENTS P/L ARCHITECTURE REPORT (Ref: PWP/11/002)

ALL EXISTING vegetation shown on endorsed plans must be fully retained unless any development works on the site and that vegetation must be removed, destroyed or topped without written consent of the Responsible Authority.

Visibility Splay: Clear sight lines shall be provided at the property line to ensure adequate visibility between vehicles leaving the driveway and pedestrians on the frontage road. This requires the provision of a corner splay or area extending min. 2m long & 2.5m deep and less than 600mm high on both sides of the proposed vehicle crossing.

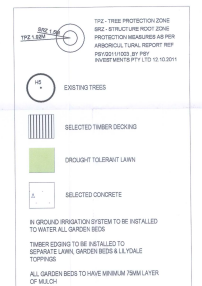
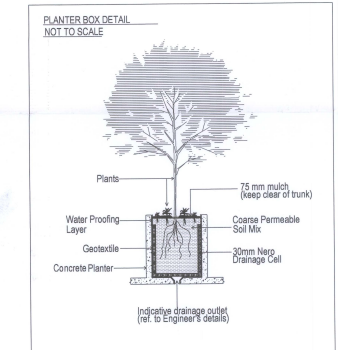

CLIENT: 1 Ivanhoe Street, Glen waverley

PROJECT: Proposed Development

DRAWING: Landscape Plan

DATE: 11/05/2015

SCALE: 1:100

DATE: May 2015

REVISIONS: Rev. 1

DWG NO.: Sheet 1 of 1 (A1)

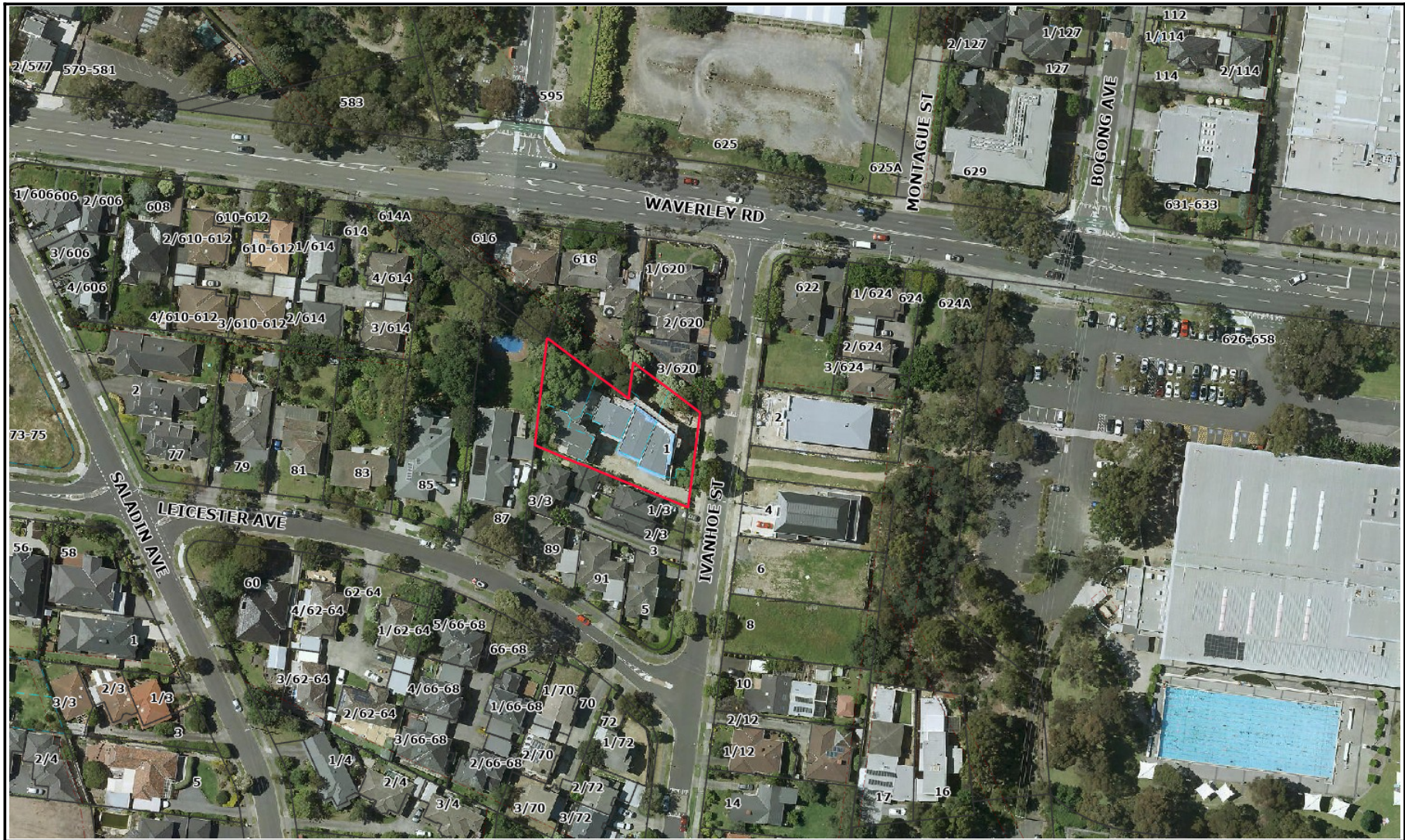



Planning Overlays and Zones

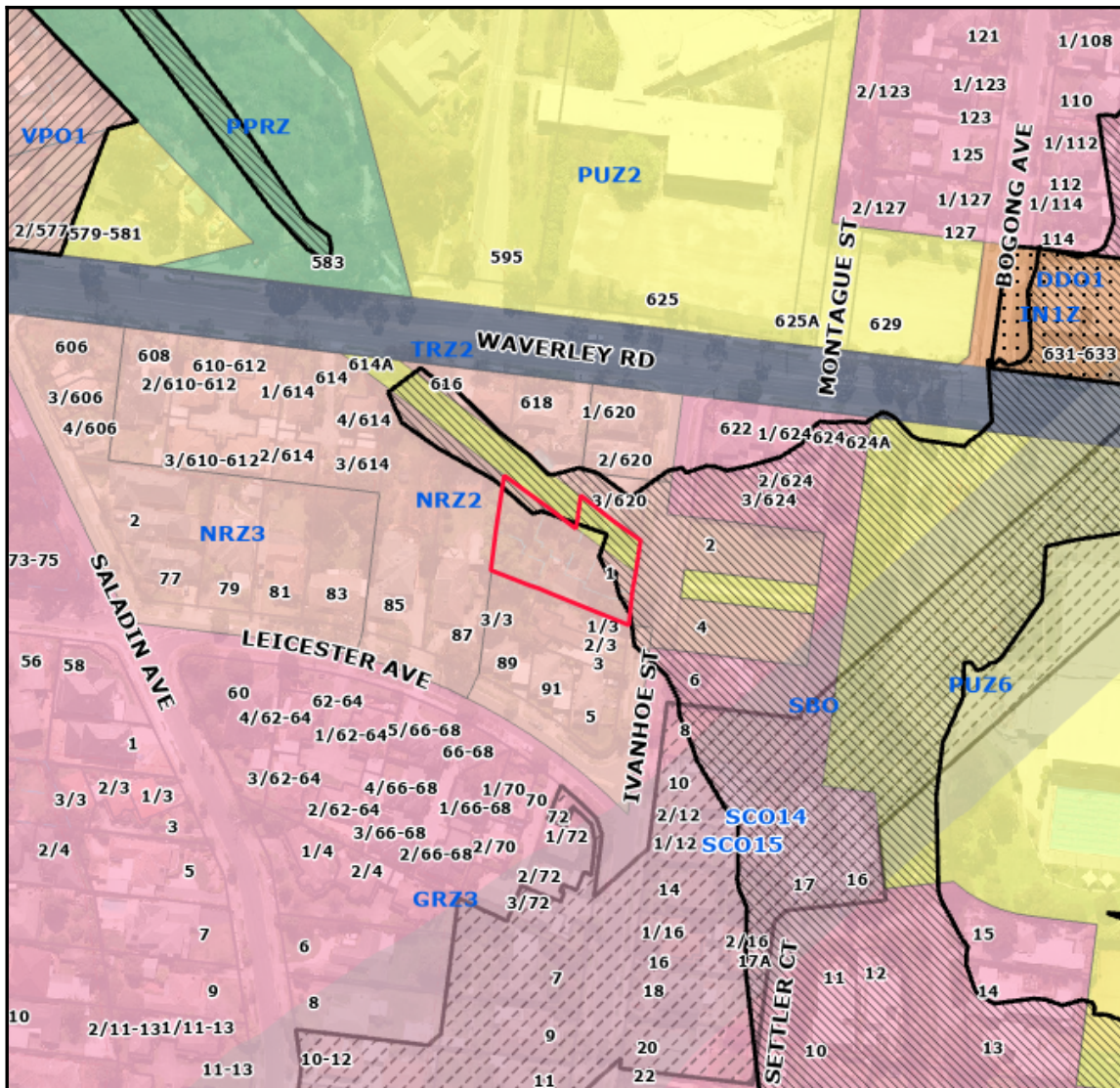

Legend
Planning Zones

Planning Overlays



Address

1 Ivanhoe Street GLEN WAVERLEY VIC 3150

Base data is supplied under Licence from Land Victoria. This map is for general use only and may not be used as proof of ownership, dimensions or any other status. The City of Monash endeavours to keep the information current, and welcomes notification of omissions or inaccuracies.